Gc
929.2
Ea764851e
1851539

M. L.

REYNOLDS HISTORICAL
GENEALOGY COLLECTION

Gc

ALLEN COUNTY PUBLIC LIBRARY

3 1833 01237 6429

7480

DESCENDANTS OF

BISHOP JACOB EASH

Born in Dauphin County, Pennsylvania, Pa

A. D. 1774

By

LEVI T. EASH

Shipshewana, Indiana

Printed by
THE INDEPENDENT PRESS
Middlebury, Indiana
1934

1851539

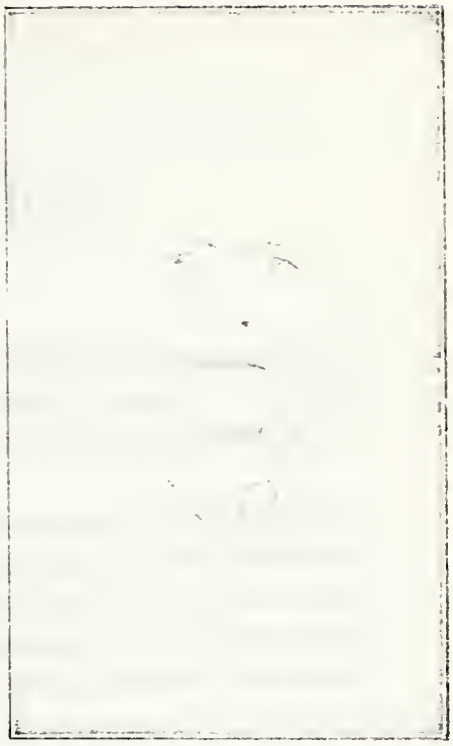

Levi T. Eash, the Author of this History, whose death occurred August 1, 1934.

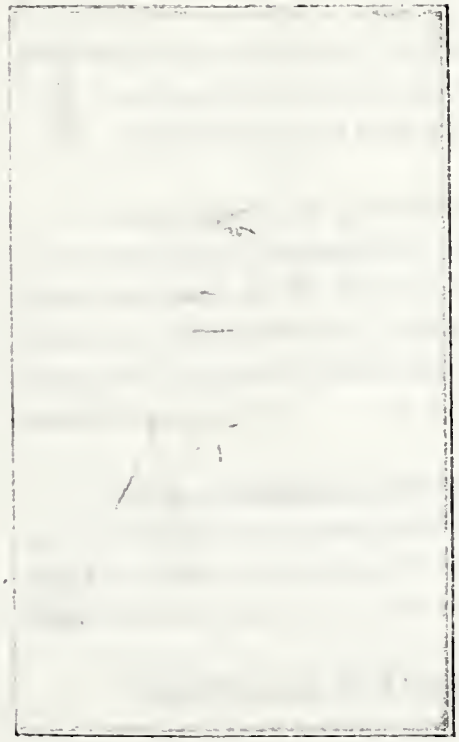

Jonathan T. Eash, Johnstown, Pa., Brother of the Author, Who Made Possible the Completion of the Work.

Rard. 7-15-75

Digitized by the Internet Archive
in 2018

https://archive.org/details/descendantsofbis00eash

DEDICATION

TO the memory of our worthy ancestors, through whose zeal for that which is right we have enjoyed and are now enjoying many blessings,—

To the present generation whose privilege it is so to use every moment of time given us to influence those around us in such a way that it may tend to further their eternal welfare, and that those who soon will take our places may have a worthy example to follow,—

To the generations yet unborn, who will have new problems to solve and who have an inherent right to the privilege of looking back to an ancestry that has been true to man and true to their God,

This Volume Is Affectionately Inscribed

M 5136

INTRODUCTION

AT the onset of this work, I will say that we sincerely hope that this simple record of the Eash Family may in no way detract our minds and attention from the Book of all books, so now, with this hope, we venture to bring this family record before the people.

Without a doubt some of the readers of this Eash Family Record and History will think that the compiling of this record was a money-making scheme but I assure you that it was not, and I am sure that others who have had the experience of compiling family records will bear me out in this assertion. After I had this work started, a lot of time spent and a lot of money invested, I often wished I had not started it.

Now a little detail of how this work was carried on. First I started out with the intention of doing all the writing of forms myself, but I soon learned that it would take many years to compile the work and do all the writing mornings and evenings, as was my plan of doing, so I wrote up a form in the shape of a questionnaire and had these printed and they saved me lots of writing; in all I mailed out more than 4,500 of these questionnaires, besides many personal letters concerning the Eash Family Record. I have tried to make this a complete and correct family record and many times, after receiving questionnaires and looking them over I found statements that could not be facts, such as according to dates, persons' deaths before they were born, two children born to one mother at different dates but less then four months apart, etc. After all my effort to have names and dates correct, I fear mistakes will creep in.

As author of this Eash Family Record, I wish to extend my hearty thanks to all those who helped me out in this work by returning to me the questionnaires with records recorded and many times with other interesting history and information. Especially do I extend my thanks to my brother, J. T. Eash, of Johnstown, Pennsylvania, for the great help he has given me in tracing down records of our ancestor who is number 1 in this family record — Bishop Jacob Eash. We know that J. T. spent much time and money

in helping us with this work, we know that he made a trip to Harrisburg, Pennsylvania. purposely to look up records for this work, and I think it is proper to mention the fact that we waited too long to start this work.

Very nearly all of the third generation of descendants of Bishop Jacob Eash have passed to the Great Beyond. If this work had been started twenty years earlier it would have been much easier to get records and history of the second and third generations.

Neither must I forget our cousin, J. J. Eash, of Middlebury, Indiana, who helped us out with the financial end of this work and also furnished very valuable advice and information.

Then there are also many others whom we must not forget to mention, namely: Miss Barbara Yost of White Pigeon, Michigan; Andrew S. Eash and Lee W. Marner, both of Wellman, Iowa; Mrs. H. R. Goodman of Pomona, Kansas; Amos Swartzendruber of Parnell, Iowa; Mr. and Mrs. Shem Swartzendruber of Noble, Iowa; Sam T. Eash and Ezra Miller, both of Shipshewana, Indiana; Mrs. John A. Yoder of Weatherford, Oklahoma; Mrs. Jonas S. Beachy of Sherwood, Ohio; Mrs. Jonas V. Yoder of Topeka, Indiana; Mrs. Harvey Hostetler of Middlebury, Indiana; Mrs. Annie Rager of Johnstown, Pennsylvania; Mrs. William Berkebile of Kantner, Pennsylvania; Mrs. Sylvester Seese of Scalplevel, Pennsylvania; John J. Miller of Kalona, Iowa; J. P. Helmuth of Arthur, Illinois; Amon Kauffman and Noah Hershberger of Davidsville, Pennsylvania; Joseph J. Stutzman of Sugar Creek, Ohio, and many many others.

We have had fairly good success in receiving back questionnaires promptly. We would have appreciated it if the returns could have been 100 per cent, but one could hardly expect that. To take it all the way through, we received back about 82 per cent of the questionnaires within six months after the date of sending; in this work I kept record of date of every questionnaire mailed out and also date of their return.

One other thing I want to mention is, that extra one cent postage added to help balance the governmental budget, cost us about $14.00.

RETROSPECTIVE VIEW OF THE EASH FAMILY

YEARS ago, when our forefathers broke the ties of home life in the Switze, and crossed the great Atlantic Ocean, to locate in a new country to inhabit a land teeming with a savage life, their time was entirely occupied in clearing the land of its immense forests that covered the beautiful mountains, ridges and valleys of the fine State of Pennsylvania; so then the question of family ties received little or no consideration, except among the immediate neighborhoods, which were few and far apart.

More than a century and a half has passed since they came here and built log cabins in the wilderness of Pennsylvania woods. But this century and a half has wrought wonders in these woods; the hunter and trapper have been followed by the sturdy pioneer, the farmer, the mechanic and the business man; and they kept pushing out into the limitless forests, until the soil of the giant forests became the wheatfield of today.

And as we take a retrospective view of the past, we can scarcely realize what it must have been a hundred and fifty years ago, to have lived in these valleys now so beautiful.

Leaving Philadelphia, where our ancestors first landed in the seventeenth century, if we were to take a through train, we would travel a distance of about 348 miles to Pittsburgh, in the short space of about eight hours; these 348 miles stretching through the original forests of Pennsylvania, with a mighty iron horse puffing and belching forth fire and smoke, carrying its hundreds of tons of burden at a speed that in the days of our forefathers would have been thought impossible. What was a hundred and fifty years ago one unbroken forest, covered with tall timbers of immense size, where the Indians and wild animals roamed unmolested, is today covered with fine homes, stretching out before our gaze with vast fields of waving grain, where the farmers gather a harvest from their annual labors.

In passing over the 348 miles of the Pennsylvania Railroad, we pass through a number of large cities, towns and villages, around which have been gathered the industries teeming with human activities. And what in the days of our forefathers would

have required days or even months to accomplish, we today accomplish in a few hours.

We often reflect as to what the conditions will be in another century and a half, if we continue to advance at the same ratio of progress; the impossible to us today will be the possible and every day factor of that day.

Now, let us, for a little while, think back to the seventeenth century to the time our forefathers left the European country. From history that we could gather it seems that the principle reasons for our forefathers wanting to leave their home country, was mostly on account of the difference of opinion concerning their Christian religion, and many that crossed the ocean coming to America, came with the understanding and belief that they were coming to a more free country concerning their religious beliefs. But let this be as it may, by common history we can see that very nearly all of the seventeenth century immigrants settled first in Pennsylvania but it was not long until they were again seeking a newer country and began to move west, first to Ohio, then on into Indiana and so on until to this present day the Eash descendants are scattered from coast to coast in this United States and are represented in nearly every State. Well do I remember when a little boy, how I loved to sit and listen to the stories of some of the early settlers of Indiana, telling of their traveling West, some on foot, some by wagon train, some horse-back and later some by railroad train. Common history tells us that this immigrating from Pennsylvania West, started somewhere around the year 1840 and we find that in the twenty years following, very many families left the old Penn State for some western State.

We have, however, come to the place, it seems to me, where our people have called a halt as it were, to take a retrospective view of what has been done, and to gather up the broken links of relationship and inscribe them upon the records of time before we lose them entirely. This seems to have come to us, to dig up the past of what is left to us of the family lore, that we might have something to hand down to our heritage of the great work and sacrifices of our forefathers and their accomplishments and thus gather up the scattered forces of our family ties and re-unite them into our great family heritage.

The lives of our forefathers were burdened with trials and

hardships of building up a heritage for their descendants. These hardships and sturdy life they led, brought forth a class of men and women that made the present possible.

And it is but fitting that we of this day have become inspired with the desire to learn something, and to know more of our forefathers, and begin to revive our almost extinguished relationship, and remember that our existence has had its origin in one family, who one hundred and fifty years ago, gathered around the hearthstone of one family altar, and there dedicated their lives to God, home, and country, and by their daily sacrifice and labor made it possible for you and me to enjoy the great blessings left by them to their children and children's children.

It is a fact recorded by the sacred writers, that Israel in its prosperity, forgot their fathers, and their fathers' God, and their national downfall was the ultimate result. May we as a people steer clear of the rock upon which they wrecked their national existence.

I am not preaching ancestor worship, but a due respect and reverence for our fathers, for Holy writ teaches us to honor our fathers and mothers that our life may be long in the land which God has given us; hence I am persuaded to think that we should give more attention to the research of family lore, and this desire seems to be implanted in the hearts of many in our day as at no time has there been such a longing to know history of our forefathers, and so many reunions as there have been held the last few years.

This, it seems to me, is timely and fitting to us, and may help to implant into the coming generation something of the sublime principles of honesty, sobriety, and Godly fear, practiced by our forefathers in their simplicity.

They left us a noble, patriotic, Christian heritage that we, their descendants, may well feel proud of and would do well to imitate.

There is still another and perhaps a more potent reason for the present agitation in hunting up old family records, which has almost become a fad in these days (but even fads have their value). For we learn by reading the old prophets, where it is said of the Ephraem Israelitish, or northern Israelitish kingdom that He would sow them the nations of the earth as grain is sown, but again He said that in the latter days He would gather them together, and that they should return to their God, like as in the former times.

Believing that our forefathers were the descendants of this ten lost tribes of Israel, we can see the hand of God moving in all this, to gather the families together in preparation for a still greater work which God has in store for His elect people in His coming kingdom.

EXPLANATION

Those of our readers who are familiar with the book "Descendants of Jacob Hochstetler" will have no difficulty in using this history. We have arranged it on the general plan of that work, although we have not followed it in detail. To others we may say by the way of explanation that the number preceeding the name of the familyhead is the serial number of that family. The number following the name refers to number of the family of which this family head is a member. The number following the names of children in the family refer to their serial number. Children that have no number following their names, are not married or at least if married their marriage was not reported to us. Dates of death of children who died young or single, will follow right after dates of birth.

In spelling names, we find many names that are spelled different ways, for instance, Hostetler, Hochstetler and Hochstetdler, and in compiling this work I find where two brothers spell their names differently, one Hostetler and the other Hochstetler. So I have decided to spell name of each clan the same and to me the most common way and we hope the readers will pardon us for doing this.

We have supplied two indexes. The first gives the names of the family heads as they appear in part one, together with their marriage partners and their serial number. In index number two we have names of unmarried children, giving number of their parents' family.

ABBREVIATIONS AS USED IN THIS WORK

For the different States, we will use the regular abbreviations, N. Y. for New York and Ind. for Indiana, etc., and also the regular for the different months.

Eash Family Record And History

EASH FAMILY RECORD AND HISTORY

WE are starting this Family Record with one Jacob Eash as number 1. However, we have some data on the parent family of Jacob Eash number 1. In tracing records we found that Jacob Eash's father's name was also Jacob Eash and records in Harrisburg, Pennsylvania, in archives second series, volume 17-974-8 page 634 show that this Jacob Eash Sr., arrived in Philadelphia, Pennsylvania on ship Duke of Witenburg, Captain Manpeler, from Rotendam, October 16, 1751.

This Jacob Eash first located in Berks county, Pennsylvania and later in Dauphin county, Pennsylvania, where Jacob Eash number 1, of this history was born. We have limited records of 4 sons of this Jacob Eash Sr., namely Joseph, Peter, Christophel and Jacob. We are told that Jacob Eash Sr., had quite a large family but we know nothing of any than the four above mentioned. We think the above mentioned Joseph was the father of Benjamin, John, Jacob and Solomon, all of whom resided in northern Indiana, and all died there. Tradition has it that Peter was a General in the Mexican War. Christophel was a farmer in Mifflin county, Pennsylvania, and Jacob number 1 of this history was a farmer in both Somerset and Cambria counties, Pennsylvania.

We traced up where Jacob number 1, at one time owned a lot of land in the above mentioned counties.

A somewhat interesting article was found in records at Somerset county, Pennsylvania. Where Jacob number 1 had given in his property for assessment and as real estate, he had 193 acres of land, 70 acres cleared and personal property was 1 horse, 2 cows and total valuation for assessment was $251.00 and in that year, 1808, he paid $2.51 taxes.

Following is a deed record found in Cambria county Recorder's office. Exact copy of Deed.

DEED COPY

Jacob and Barbara Eash
to
Peter Hochstetler

This indenture made the 10th day of April. A. D., 1848, between Jacob Eash, Sr., of Richland Twp., County of Cambria, State of Pa., and Barbara, his wife of first part and Peter Hostetler of same twp., county, and state, 2nd part, witnesseth that the said party of first part for and in consideration of sum of $3000 lawful money of U. S. A. unto them well and truly paid by the said party of second part at or before the sealing and delivery of the presents. Receipt, wherof, is hereby acknowledged have granted, bargained, sold, aleined, enfeoffed, released, conveyed, and confirmed and by these presents do grant bargains, sell, alein, enfeoff, release, convey and confirm unto the said party of the second part his heirs and assigns all that the herein after described part of a tract of land situated in said Richland Twp., Cambria County, bounded as follows, viz., beginning at post corner of Christman Rohra south 36 degrees East 181 Percher to a post thence by Michael Shank south 47 degress west 110 Percher to a sugar tree, thence north 70 degress west 118 P to a white oak west 85 P to a Span oak thence north 55½ degrees 142 P to a post thence 34½ degrees west 54 P to a post north 55½ degrees east 94 P to beginning, containing 170 acres, 17 perches, and usual allowance of 6%. It being part of a larger tract of land called Spring Grove on waters of Paint Creek, now in county of Cambria. Aforesaid which was surveyed from 13 of May, A. D., 1774, for Stephen Mortin, in pursuance of a warrant dated 28th day of Dec., A. D., 1773, by Thomas Smith and whereas, the right and title of the above described piece, or tract, of land by sundry good conveyance and proceedings in the law became legally vested in to Jacob Eash, Sr., the present Grantor who, by these presents, conveys the same unto the said Peter Hostetler.

Together with all and singular, the buildings, improvements, ways, waters, water courses, rights, liberties, privileges, hereditaments, and appurtenances whatsoever thereunto belonging or in any wise appertaining and the reversions and remainders rents, issues, and forfeits, thereof, and all the estate right, title, interest, property, claim, and demand whatsoever of the said party of the

first part in law, equity, or otherwise, whatsoever of, in, and to the same and every part thereof.

To have and to hold the said above said tract of 170 acres and 17 perches of land hereditaments and premises hereby granted or mentioned and intended so to be with the appertenance unto the said party of the second part his heirs and assigns to and for the only proper use and behoof of the said party of the second part, his heirs, and assigns forever and Jacob Eash and Barbara, his wife part their heirs, executors, and administrators do by these presents covenant grant and agree to and with the said party of the second part his heirs and assigns that they, the party of the first part, their heirs all and singular the hereditaments, premises herein above described and granted or mentioned and intended so to be with the appurtenance unto the said party of the second part and their heirs and assigns (against them the said party of the first part and their heirs and assigns) all and every other person or persons whomsoever lawfully claiming or to claim the same or any part thereof as above described shall and will warrant and forever defraud.

In witness, whereof, the said party of the first part have to these presents set their hands and seals dated the day and year first above written.

Jacob Eash (written in German.)
her
Barbara × Eash
mark

Deed Book, Volume 8, Page 725.

Bishop Jacob Eash and Descendants

1. Jacob Eash, Bishop, was born in Dauphin Co., Pa., in 1774 and received common school education in Dauphin and Berks Co., Pa. Occupation, farmer and minister. First ordained Amish Bishop in Somerset Co., Pa. Church, Amish. Was married to Susanna Miller. Susanna was born in Berks Co., Pa.

2. Daniel Eash (1) was born Sept. 3, 1793.
237. Christian Eash (1) was born Nov. 30. 1794.
621. Barbara Eash (1) was born Feb. 17, 1796.
742. Jacob Eash (1) was born April 26, 1797.
1094. Catharine Eash (1) was born June 23, 1799.
Henry Eash (1) was born Apr. 14, 1800, died in infancy.
1505. Susanna Eash (1) was born Aug. 28, 1801.
1695. Jonathan Eash (1) was born March 24, 1803.
Samuel Eash (1) was born Nov. 15,1804, died in infancy.
1988. Magdalena Eash (1) was born Aug. 10, 1806.
2670. John Eash (1) was born May 8, 1809.
2732. Isaac Eash (1) was born March 20, 1811.
2849. Elizabeth Eash (1) was born Dec. 10, 1813.

Bishop Jacob Eash married second time to Barbara (Miller) Schrock. Bishop Jacob Eash died in 1850. Susanna Miller Eash died in 1842. Barbara (Miller) (Schrock) Eash died in 1879, aged 92 years and 4 months.

2. Daniel Eash (1) was born in Somerset Co., Pennsylvania, Sept. 3, 1793, and died March 7, 1858. Was married April 3, 1814, to Catherine Stutzman, who was born in Somerset Co., Pennsylvania, Nov. 25, 1793, and died Feb. 17, 1879.

Henry Eash (3); Susanna Eash (14); Annie Eash (82); Moses D. Eash (183); John Eash born June 8, 1833, died June 1, 1854; Tobias Eash, born Dec. 24, 1814, died Dec. 24, 1840.

3. Henry Eash (2) was born in Somerset co., Pennsylvania, May 28, 1818, and received common school education in Somerset co., Pa. Occupation, farmer; Church, Amish. Was married to Elizabeth Heckman, daughter of Henry Heckman. Elizabeth was born July 28, 1819. Henry Eash died Feb. 24, 1862; Elizabeth died June 20, 1894.

Katie Eash (4); Polly Eash (8).

4. Katie Eash (3) was born in LaGrange county, Ind., Feb. 28, 1854, and received common school education in LaGrange county, Indiana. Occupation, farmer; Church, Mennonite. Was married April 26, 1874, by Rev. George Long, Old Order Dunkard, to Peter Blough, son of Jacob Blough and Magdeleni Speicher Blough. Peter was born in Somerset co., Pa., Nov. 3, 1853. Katie died April 6, 1921.

Mary Ann (5); Ida (6); Raymond J. (7).

5. Mary Ann Blough (4) was born in Ionia co., Mich., November 6, 1875, and received common school education in Ionia co., Mich. Present address, Alto, Mich. Occupation, farmer; Church, Mennonite. Was married January 19, 1904, by Pre. Isaac Weaver to Milton Yoder, son of Joseph Yoder and Lavina Weaver Yoder. Milton was born in Kent co., Mich., January 22, 1874. No children.

6. Ida E. Blough (4) was born in Ionia co., Mich., Feb. 28, 1881, and received common school education in Ionia co., Mich. Present address, Freeport, Mich. Occupation, retired farmer; Church, no special church. Was married December 14, 1910 by Rev. Chas. Brown to Frank Dorr, son of George Dorr and Harriet Hooper Dorr. Frank was born in Ionia co., Mich., Nov. 5, 1871. No children.

7. Raymond J. Blough (4) was born in Ionia co., Mich., July 10, 1897, and received common school education in Ionia co., Mich. Occupation, Carpenter. Was married to Miss Coral Elliott, daughter of Mr. and Mrs. Benjamin Elliott of Vestaburg, Mich., on December 23, 1917. Mrs. Raymond J. Blough was born July 2, 1898, died May 24, 1925, at their home at that time 524 King St., Ionia, Mich. One year later in June, 1926, Raymond was married to Mrs. Audrey

Adams, maiden name Miss Audrey Tanner of Vestaburg, Mich. One son by first marriage, Ralph Raymond.

8. Polly Eash (3) was born in LaGrange co., Ind., March 26, 1857. Occupation housewife on farm. Was married January 22 to Benjamin Stahl, son of Alex Stahl and Fannie Keim Stahl. Benjamin was born in Somerset co., Pa., June 6, 1858. Polly Eash Stahl died Oct. 30, 1922. Benjamin Stahl died June 2, 1891.

Tracy (9); Titus (10); Charles (11); Addie (13).

9. Tracy Stahl (8) was born in Ionia co., Mich., April 22, 1882, and received common school education in Lake Odessa, Mich. Present address, Peoria, Illinois. Occupation, Seamstress; Church. Christian Science. Was married Aug. 22, 1927, to Benjamin L. Prenties, son of Benjamin Prenties and Regina Prenties. Benjamin L. was born in Du Page co., Ill., Sept. 15, 1867. No children.

10. Titus Stahl (8) was born in Ionia co., Mich., April, 1884, and received common school education in Ionia co., Mich. Occupation, Chauffeur; Church, Catholic. No children.

11. Charles Stahl (8) was born in Ionia co., Mich., Nov. 6, 1885, and received common school education in Kent co., Mich. Present address, Clarksville, Mich., R. 1. Occupation. Farmer; Church, Brethren. Was married by Rev. Duffy to Luella Florence Snyder, daughter of Jacob W. Snyder and Mary Ann Snyder Snyder. Luella Florence was born in Waterloo co., Canada. March 22, 1884.

Kenneth (12); Lloyd, born March 16, 1907. Orvie, born Dec. 9, 1908; Dalton, born May 14, 1910; Glenna, born March 1, 1914.

12. Kenneth Stahl (11) was born in Ionia co., Mich., April 18, 1907; received common school education in Ionia co., Mich. Present address, Clarksville, Mich. Occupation, Farmer; Church, Brethren. Was married Nov. 26, 1932, by Rev. Appleman to Dorothy Geiser, daughter of Lawrence Geiser and Ida Crowl Geiser. Dorothy was born in Ionia co., Mich., July 20, 1910.

13. Addie Stahl (8) was born in Ionia co., Mich., Nov. 29, 1885, and received common school education in Kent co., Mich. Present address, Husum, Washington. Occupation, housewife; Was married Aug. 27, 1909 by Rev. Frank Davis to David E. Crawford, son of

Robert Crawford and Florence Crawford. David E. was born in Ionia co., Mich., Dec. 4, 1886. One son, David Warren, born Jan. 10, 1912.

14. Susanna Eash (2) was born in Somerset co., Pa., Sept. 14, 1822, and received common school education in LaGrange co., Indiana. Address at death, Shipshewana, Indiana. Occupation, housewife on a farm; Church, Old Order Amish. Was married May 8, 1848, by Bishop Jacob Eash (Grandfather) to Joseph J. Yoder, son of Joseph and Maria Yoder. Joseph J. was born in Somerset co., Penna., Feb. 8, 1825.

Tobias, born Aug. 17, 1849, died Sept. 20, 1849, age 1 mo. 3 days; Daniel J. (15); Elizabeth (28) Polly (53); Catharine, born March 30, 1856, died Dec. 15, 1860, age 4 yrs. 8 mo. 15 days; Abner F. (59); Levi D. (67½); Lena (71); Note: the first three of the above children were born in Conemaugh Twp, Somerset co., Penna., and all the rest were born in Newbury Twp., LaGrange co., Indiana. Susanna (Eash) Yoder died Feb. 7, 1876, age 53 yrs., 4 mo., 23 days. Joseph J. Yoder married second time Mrs. Elizabeth (Blough) Hostetler, widow of Jacob J. Hostetler. Joseph J. Yoder died Sept. 2, 1903, age 78 yrs., 6 mo., 24 days.

NOTE FROM THE COMPILER

In looking up these family records I visited the old Homestead of Joseph J. and Susanna (Eash) Yoder now owned by a granddaughter, Mrs. Joas H. Yoder, and had the opportunity to look over many of the records of Joseph J. Yoder's business transactions. One very interesting item was the Joseph J. and Susanna (Eash) Yoder marriage recorded in the Yoder family Bible and found that Bishop Jacob Eash (who is No. 1 of this Eash Family Record and History) performed the marriage ceremony. Witnesses to ceremony were Daniel Eash, Susanna's father, and Isaac Kauffman, known as rich Isaac Kauffman, of Conemaugh Twp., Somerset co., Penna., who died in 1886.

15. Daniel J. Yoder (14) was born in Somerset co., Pa., Sept. 9, 1850, and received common school education in LaGrange co., Indiana. Present address, Hubbard, Oregon, R. 2, Box 17. Occupation, Farmer; Church, Christian and Missionary Alliance. Was married Nov. 29, 1871, by William Wiler, J. P., to Louise Miller, daughter of Benedict Miller and Rachael Mast Miller. Louise was born in LaGrange co., Indiana, July 17, 1859.

Laura Belle (16); Joseph Franklin, born June 27, 1876, died March 29, 1877, age 9 mo., 2 days; Susanna, born July 9, 1877, died May 4, 1880, age 2 yrs. 9 mo., 25 days; Enos, born Oct. 11, 1878, died July 11, 1880, age 1 yr., 9 mo.; Clyde Eugene (17); Rose Dellie (18); Clara May (20); Louisa Jane (21); Grant, born July 24, 1885, died Nov. 23, 1907, age 22 yrs., 3 mo., 29 days; Harvey Morton (23); Minnie (24); Wilma (25); Grance (26); Willis; Ramon, born June 28, 1899.

16. Laura Belle Yoder (15) was born in LaGrange co., Ind., July 29, 1875, and received common school education in Marion co., Oregon. Present address, Portland, Oregon, 753 Wasco St. Was married to David A. Romage, son of John Romage and Harriett Curtis Romage. Occupation, Sales lady. David A. Romage was born in Illinois, April 14, 1872. Hester Hazel (17A), Walter Allen (18A), Lillian Frances (19A), Louisa Harriett (20A), Vera Mae (21A), John Daniel was born Oct. 5, 1902.

17. Clyde Eugene Yoder (15) was born in Marion co., Ore., Feb. 11, 1880, and received common school education in Marion co., Oregon. Present address, Portland, Oregon. Was married May 1, 1906, by George K. B. Adams to Nettie Mishler, daughter of Josiah B. Mishler and Lena Yoder Mishler. Nettie was born in LaGrange co., Ind., April 20, 1890. Children: Kenneth, born March 1, 1907; Vivian, born May 1, 1909. Nettie (Mishler) Yoder died Oct. 8, 1920.

Note: It was requested by Clyde Eugene Yoder to publish the following testimony:
Mr. Eash
Dear Sir:-

I have filled this out the best I knew how and I hope it will be satisfactory. Before my dear wife Nettie died I was a wicked

man and knew nothing of the plan of salvation. I gambled and drank, chewed and smoked and lived a very ungodly life. tried many times to quit, but could not. Many times I thought of killing myself. I think the death of my wife was the last knock at the door of my heart, and a few weeks after Nettie's death I stood one evening in our pantry and bowed my head and called on God for mercy, and I found rest for my troubled soul. O, praise the matchless name of Jesus forever and ever. Soon after he called me to preach the Gospel, and that is what I am doing now. I belong to no church organization, nor was I ever ordained by man.

Yours in Christian Love,
C. E. Yoder

18. Rose Dellie Yoder (15) was born in LaGrange co., Ind., June 7, 1881, and received common school education in Marion co., Oregon. Present address, Portland, Oregon, 753 Wasco St. Occupation, Dressmaker; Church, Christian. Was married Sept. 27, 1904, by Justice of Peace to Joseph B. Fox, son of Sebastian Fox and Sarah Wright Fox. Joseph B. was born in Sheboygan county, Wis., April 28, 1877. Children: Leona Grace (19); Dorothy Louise, born May 1, 1907; Claudine Sara, born Sept. 24, 1909; Robert Joseph, born Jan. 31, 1912; Beverly Ann, born Nov. 6, 1924, and died Dec. 26, 1925.

19. Leone Grace Fox (18) was born in Condon co., Ore., Feb. 3, 1906, and received common school education in Gladstone. Oregon, Clackamas co., West Linn. Present address, Woodburn, Oregon. Occupation, Housewife; Church, Christian. Was married June 6, 1929, by Rev. Paul Mortimore to John W. Myers, son of Arthur B. Myers and Margaret Brockman Myers. John W. was born in Macon co., Missouri, March 23, 1905. No children.

20. Clara May Yoder (15) was born in Marion co., Ore., March 28, 1883, and received common school education in Marion co., Oregon. Present address. Portland, Oregon, 753 Wasco St. Was married to James C. Burkholder, son of Elias and Catherine Miller Burkholder. James C. was born in Marion co., Oregon, April 22, 1880. Children: Ivy May (21A); Eilene Grace (22A); Mabel Marie (23A); Mildred Louise (24A); Opal Maxine, born Nov. 12, 1920.

21. Louisa Jane Yoder (15) was born in Marion co., Ore., May

9, 1884, and received common school education in Marion co., Oregon. Present address, 35 E. 17th St., Portland, Oregon. Occupation, Housewife; Church, Catholic. Was married Sept. 27, 1905, by Rev. J. A. Lovesque to Fred C. Prevost, son of Louis Prevost and Pauline Lefor Prevost. Fred C. was born in Marion co., Oregon, Dec. 10, 1874. Children: Fred Louis (22); Pauline Margaret, born Nov. 21, 1912; Virginia Catharine, born June 18, 1916.

22. Fred Louis Prevost (20) was born Sept. 8, 1906. Present address, 450 Weilder St., Wescott Apt. 14, Portland, Oregon. No children.

23. Harvey Morton Yoder (15) was born in Marion co., Ore., April 9, 1887, and received common school education in Marion co., Oregon. Died, Oct. 7, 1930, age 43 yrs., 5 mos., 28 days. m Ella Armstrong 4 c

24. Minnie Yoder (15) was born in Marion co., Ore., Dec. 27, 1890, and received common school education in Marion co., Oregon. Present address, 426 Tooze St., Woodburn, Oregon. Occupation, Housewife; Was married Dec. 25, 1912, by Rev. Gorden to Robert B. Bonney, son of Wike Bonney and Nettie Cooley Bonney. Robert B. was born in Marion co., Oregon, July 10, 1888. Children: Geraldine Jeannette, born Nov. 22, 1913; Roberta M., born August 2, 1916, died August 2, 1916; Robert Milton, born Oct. 2, 1918; Richard Clinton, born July 18, 1927.

25. Wilma Yoder (15) was born in Marion co., Ore., June 1, 1891, and received common school education in Marion co., Oregon. Present address not listed.

26. Grace Yoder (15) was born in Marion co., Ore., Feb. 6, 1893, and received common school education in Marion co., Oregon. Present address, Hubbard, Oregon. Occupation, Housewife. Was married September 29, 1913, by Rev. F. C. Butler to Ora K. Yoder, son of David Yoder and Fanny Miller Yoder. Ora was born in McPherson co., Kansas, Feb. 1, 1886. Children: Avon Marlowe, born July 5, 1914; Winona Grace, born Nov. 20, 1915; Helen Irene, born April 28, 1918 Harold Wayne, born April 28, 1918 (twins), Harold died soon after birth and was buried in Hopewell cemetery near Hubbard, Oregon; Violet Velma, born October 1, 1920 and Vivian Veda, born October 1, 1920 (twins).

27. Willis Yoder (15) was born in Marion co., Ore., Feb. 12, 1898, and received common school education in Marion co., Oregon. Present address, 753 Wasco St., Portland, Oregon.

28. Elizabeth Yoder (14) was born in Somerset co., Pa., April 12, 1852, and received common school education in LaGrange co., Ind. Occupation, retired farmer; Church, Amish Mennonite. Was married December 8, 1872 by John Yoder to Reuben E. Bontrager, son of Joseph Bontrager and Elizabeth Yoder Bontrager. Reuben was born in Elkhart co., Indiana, July 13, 1852. Children: Anna (29); Joseph R. (32); Daniel R. (38); Marnassus R., born Sept. 21, 1878, died Oct. 27, 1897, age 19 yrs; Polly (41); David (48); Abraham R. (50); Levi R. (51); Edward R. (52).

29. Anna Bontrager (28) was born in LaGrange co., Ind., Sept. 4, 1873, and received common school education in LaGrange co., Indiana. Occupation, farmer, Church, Old Order Amish. Was married November 14, 1895, by A. A. Troyer to David S. Schrock, son of Samuel J. Schrock and Rebecca Yoder Schrock. David S. was born in LaGrange co., Indiana, Jan. 19, 1875. Children: Polly (30); Lizzie (31); Ida, born Sept. 17, 1912, died at birth.

30. Polly Schrock (29) was born in LaGrange co., Ind., Nov. 28, 1896, and received common school education in LaGrange co., Indiana. Present address, Shipshewana, Ind., R. 2. Occupation, Housewife on farm; Church, Old Order Amish. Was married Jan. 8, 1918 by Bishop Amos A. Yoder to Daniel J. Eash, son of Jonathan T. Eash and Elizabeth Mast Eash, Daniel J. was born in LaGrange co., Ind., Feb. 6, 1897. Children: Lizzie D., born Nov. 24, 1918, died Jan. 28, 1919, age 2 mos., 4 days; Mabel D., born Jan. 31, 1920; Perry D., born April 18, 1922; Annie D., born July 31, 1923; Ada D., born June 7, 1925, Mahlon D., born July 20, 1927; Freeman D., born Dec. 14, 1930.

31. Lizzie Schrock (29) was born in LaGrange co., Ind., Dec. 2, 1903, and received common school education in LaGrange co., Indiana. Occupation, Housewife on farm; Church, Old Order Amish. Was married March 9, 1922 by Jacob P. Miller to Mahlon D. Hostetler, son of David D. Hostetler and Leah Lambright Hostetler. Mahlon D. was born in LaGrange co., Ind., Oct. 7, 1900. Children: Eldon D., born Dec. 25, 1922; Ida Mae, born July 26, 1924; David D., born

Jan. 4, 1926; Anna, born Sept. 9, 1927; Nina, born Nov. 22, 1931, died Jan. 29, 1932, age 2 months, 7 days.

32. Joseph R. Bontrager (28) was born in LaGrange co., Ind., Jan. 18, 1875, and received common school education in LaGrange county, Indiana. Church, Old Amish. Was married December 12, 1895, by Abraham Troyer to Mattie Slabach, daughter of Joseph Slabach and Fannie Troyer Slabach. Mattie was born in Holmes county, Ohio, December 28, 1872. Children: Fannie J., born Oct. 28, 1896; David J. (33); Samuel J. (34); William (35); Amanda (36); Elizabeth (37); Polly, born June 6, 1910; Mattie, born Oct. 31, 1912; Daniel, born March 12, 1918.

33. David J. Bontrager (32) was born in LaGrange county, Ind., May 15, 1901, and received common school education in LaGrange county, Indiana. Present address, Topeka, Ind., R. 1. Occupation, Farming; Church, Amish. Was married February 27, 1927, by Moses Lehman to Mattie D. Hostetler, daughter of David D. Hostetler and Leah Lambright Hostetler. Mattie was born in LaGrange county, Indiana, May 6, 1902. Children: Laverne, born Aug. 1, 1931.

34. Samuel J. Bontrager (32) was born in LaGrange county, Indiana, Aug. 2, 1902, and received common school education in LaGrange county, Indiana. Present address, Topeka, Ind., R. 1. Occupation, Farmer; Church, Old Amish. Was married Feb. 9, 1928 by Joseph A. Yoder to Fannie I. Schrock, daughter of Isaac C. Schrock and Annie Christner Schrock. Fannie was born in LaGrange county, Ind., Sept. 3, 1907. Children: Wilma S., born Dec. 6, 1928; Anna S., born Feb. 8, 1930; Nettie S., born Aug. 18, 1932.

35. William J. Bontrager (32) was born in LaGrange county, Indiana, Feb. 3, 1904, and received common school education in LaGrange county, Indiana. Occupation, Farming; Church, Amish. Present address, Shipshewana, Ind. Was married Dec. 22, 1925 by Moses M. Miller to Ada E. Miller, daughter of Ezra J. Miller and Anna Christner Miller. Ada was born in LaGrange county, Ind., July 31, 1906. Children: Elmer W., born May 15, 1927; Amos W., born Aug. 11, 1929; Erwin W., born Aug. 27, 1932.

36. Amanda J. Bontrager (32) was born in LaGrange county, Indiana, April 20, 1906, and received common school education in

LaGrange county, Ind. Present address, LaGrange, Ind., R. 7. Occupation, Housewife; Church, Old Order Amish. Was married Jan. 28, 1926, by Moses M. Miller (Bishop) to William A. Yoder, son of Abraham A. Yoder and Lydia Miller Yoder. William A. was born in LaGrange county, Ind., Feb. 17, 1904. Children: Perry, born May 10, 1928; Joseph, born Jan. 6, 1933, and died Jan. 7, 1933, age 1 day.

37. Elizabeth Bontrager (32) was born in LaGrange co., Indiana, Sept. 25, 1907, and received common school education in LaGrange county, Indiana. Present address, Middlebury, Ind., R. 3. Church, Amish. Was married April 18, 1929, by Moses M. Miller to Daniel D. Bontrager, son of Daniel J. Bontrager and Lavina Mast Bontrager. Daniel D. was born in LaGrange county, Mar. 2, 1905. Children: Ida D., born June 26, 1930, died June 26, 1930, age 9 hours; Irene D., born June 26, 1930, died Dec. 8, 1930.

38. Daniel R. Bontrager (28) was born in LaGrange county, Ind., Dec. 24, 1876, and received common school education in LaGrange county, Ind. Present address, Middlebury, Ind., R. 3, Box 128. Occupation, Farmer; Church, Old Order Amish. Was married Jan. 17, 1901 by Bishop David S. Kauffman to Amelia Wingard, daughter of Jacob P. Wingard and Lizzie Yoder Wingard. Amelia was born in LaGrange county, Ind., Sept. 24, 1879, and died April 8, 1908, age 28 yrs., 5 mos., 14 days. Children: Elizabeth (39); Anna (40). Married second time March 3, 1910, by Bishop Eli E. Bontrager to Gertrude Eash, daughter of Tobias C. Eash and Saloma Garver Eash. Gertrude was born in Elkhart county, Ind., Feb. 12, 1885. Children: Mary, born May 25, 1912; Abraham, born July 19, 1915.

39. Elizabeth Bontrager (38) was born in LaGrange co., Indiana, June 12, 1905, and received common school education in Newbury Twp., LaGrange county, Indiana. Was married December 14, 1926, by Noah Bontrager to Amos J. Christner, son of John E. Christner and Emma Christner Christner. Amos was born in LaGrange county, Indiana, April 6, 1899. Children: Infant son, born March 7, 1928, died same day; Ida, born April 12, 1929.

40. Anna Bontrager (38) was born in LaGrange county, Ind., March 2, 1908, and received common school education in Newbury Twp., LaGrange county, Ind. Occupation, Farmer; Church, Amish.

Was married Nov. 15, 1928, by M. M. Miller to Ezra A. Yoder, son of Amos Yoder and Mattie Troyer Yoder. Ezra was born in LaGrange county, Indiana, July 25, 1902. Children: Daniel E., born August 5, 1929.

41. Polly Bontrager (28) was born in LaGrange county, Ind., Sept. 21, 1880, and received common school education in LaGrange county, Indiana. Occupation, Farming; Church, Amish. Was married Jan. 22, 1901, by Emanuel Miller to William M. Miller, son of Manasses Miller and Annie Miller Miller. William M. was born in LaGrange county, Ind., Nov. 3, 1879. Children: Elizabeth W. (42); Samuel W. (43); David W. (44); Amanda W. (45) and Amelia W. (46) (twins); Anna (47); Levi W., born Nov. 23, 1911; Nettie W., born Dec. 7, 1913; Wilma W., born Feb. 14, 1916.

42. Elizabeth W. Miller (41) was born in LaGrange co., Indiana, August 2, 1901, and received common school education in LaGrange county, Indiana. Present address, Topeka, Ind., R. 1. Occupation, Housewife; Church, Amish. Was married Nov. 25, 1920, by Moses M. Miller to Owen Hostetler, son of David D. Hostetler and Leah Lambright Hostetler. Owen was born in LaGrange county, Ind., Sept. 20, 1896. Children: Katie O., born Sept. 19, 1921; Nettie O., born June 19, 1923; May O., born Feb. 14, 1925; Leanna O., born July 19, 1927; David O., born Dec. 3, 1929.

43. Samuel W. Miller (41) was born in LaGrange county, Ind., Dec. 23, 1902, and received common school education in LaGrange county, Ind. Present address, Topeka, Ind. R. 2. Occupation, Farming; Church, Amish Mennonite. Was married March 28, 1926, by Noah Bontrager to Lovina Stauffer, daughter of Christian Stauffer and Mary Eicher Stauffer. Lovina was born in Adams county, Ind., Jan. 5, 1900. Children: Mary Alice, born May 17, 1927; Wilbur S., born Dec. 19, 1929; Freeman S., born Aug. 8, 1931.

44. David W. Miller (41) was born in LaGrange county, Ind., Jan. 31, 1904, and received common school education in LaGrange county, Ind. Present address, Millersburg, Ind. Occupation, Farmer; Church, Conservative. Was married Feb. 26, 1925, by Moses M. Miller to Mattie Miller, daughter of Noah J. Miller and Fannie E. Miller Miller. Mattie was born in LaGrange county, Ind., May 28, 1904.

Children: Homer Glen, born Jan. 4, 1926; Vera Mae, born Jan. 16, 1930.

45. Amanda W. Miller (41) was born in LaGrange county, Ind., June 7, 1906, and received common school education in LaGrange, Indiana. Present address, Topeka, Ind., R. 1. Occupation, Housewife; Church, Amish. Was married February 25, 1926, by Moses M. Miller to Perry J. Lehman, son of Joseph H. Lehman and Mary Ann Mast Lehman. Perry J. was born in LaGrange county, Ind., April 12, 1904. Children: Irene, born Oct. 28, 1927; Ruby Mae, born June 4, 1929.

46. Amelia W. Miller (41) was born in LaGrange county, Ind., June 7, 1906, and received common school education in LaGrange county, Indiana. Present address. Ligonier, Ind. R. 3. Occupation, Housewife; Church, Amish. Was married Dec. 3, 1925, by Moses M. Miller to Edward A. Slabaugh, son of Abner J. Slabaugh and Mattie Bontrager Slabaugh. Edward A. was born in Elkhart county, Ind., May 21, 1902. Children: Mary Ellen, born Feb. 23, 1928; Nettie Irene, born Oct. 15, 1931.

47. Anna W. Miller (41) was born in LaGrange county, Ind., Oct. 21, 1909, and received common school education in LaGrange county, Ind. Present address, Middlebury, Ind., R. 3. Occupation, Housewife; Church, Amish. Was married Dec. 11, 1930, by Moses M. Miller to William J. Miller, son of Joseph B. Miller and Sarah Troyer Miller. William J. was born in LaGrange, Indiana, March 16, 1905. No children.

48. David R. Bontrager (28) was born in LaGrange co., Indiana, June 26, 1888, and received common school education in LaGrange county, Ind. Occupation, Farming; Church, Old Order Amish. Was married Jan. 21. 1909. by Eli E. Bontrager, to Lydia M. Christner, daughter of John J. Christner and Mary Miller Christner. Lydia was born in LaGrange county, Ind., Nov. 4, 1888. Children: Amanda Mae (49); Levi D., born Jan. 1, 1914; Amos D., born July 4, 1916; Elizabeth, born Nov. 30, 1918; Katie Mae, born June 18, 1920; Mary D., born June 13, 1922.

49. Amanda Mae Bontrager (48) was born in LaGrange county, Indiana, Nov. 25, 1909, and received common school education in LaGrange county, Ind. Present address, Topeka, Ind., R. 1. Occupa-

tion, Housewife; Church, Old Order Amish. Was married Jan. 15, 1931, by Bishop Noah M. Bontrager, to Noah J. Raber, son of Joseph J. Raber and Annie Bontrager Raber. Noah J. was born in Holmes county, Ohio, Nov. 10, 1906. Children: Lydia N. Raber, born April 8, 1932.

50. Abraham R. Bontrager (28) was born in LaGrange county, Indiana, Sept. 12, 1890, and received common school education in LaGrange county, Ind. Present address, Topeka, Ind., R. 2, Box 116. Occupation, Farming; Church, Old Order Amish Mennonite. Was married March 2, 1911, by John H. Bontrager to Susie J. Christner, daughter of John E. Christner and Emma Christner Christner. Susie was born in LaGrange county, Indiana, March 4, 1890. Children: Amelia A., born Sept. 12, 1911; Amos A., born Sept. 28, 1913; Harley A., born May 9, 1915; Abraham A., born Jan. 22, 1919. Abraham R. Bontrager died Oct. 22, 1918. Susie Christner Bontrager was married second time Dec. 12, 1929 to Menno J. Yoder, son of John H. Yoder and Susanna Bontrager Yoder. Menno J. was born in LaGrange county, Ind., July 4, 1892. They were married by Moses M. Miller. No children.

51. Levi R. Bontrager (28) was born in LaGrange county, Ind., Dec. 5, 1893, and received common school education in LaGrange county, Indiana. Occupation, Farmer; Church, Amish. Was married Sept. 16, 1917, by Noah M. Bontrager to Annie M. Christner, daughter of John J. Christner and Mary Miller Christner. Annie was born in LaGrange county, Ind., August 8, 1896. Children: Edna M., born Jan. 24, 1918; David L., born Feb. 4, 1924.

52. Edward R. Bontrager (28) was born in LaGrange county, Indiana, Oct. 29, 1896, and received common school education in LaGrange county, Ind. Occupation, Farmer; Church, Old Order Amish Mennonite. Was married April 6, 1919, by Amos A. Yoder to Mabel D. Hostetler, daughter of David D. Hostetler and Leah Lambright Hostetler. Mabel was born in Elkhart county, Indiana, Sept. 12, 1897. Children: Nona, born June 13, 1920, died July 16, 1921, age 1 yr., 1 mo., 3 days; Annie, born Aug. 3, 1921; Ervin, born March 10, 1923, died July 13, 1923, age 3 mo., 29 days; Melvin, born Feb. 17, 1925; Mahlon, born Aug. 20, 1926; Jerry, born Jan. 31, 1929, died May 28, 1930, aged 1 yr., 3 mos., 27 days; Laura, born Nov. 7, 1930.

53. Polly Yoder (14) was born in LaGrange county, Ind., April 25, 1854, and received common school education in LaGrange county, Ind. Present address, Shipshewana, Ind. Occupation, Farmer; Church, Old Order Amish. Children: Amanda Yoder (54).

54. Amanda Yoder (53) was born in LaGrange county, Ind., Feb. 6, 1878, and received common school education in LaGrange county, Ind. Present address, Shipshewana, Indiana. Occupation, Housewife; Church, Old Order Amish. Was married Dec. 12, 1897, by Bishop A. A. Troyer to Joas H. Yoder, son of Herman C. Yoder and Barbara Mast Yoder. Joas H. was born in LaGrange county, Ind., August 11, 1876. Children: Amelia J. (56); William J. (55); Polly J. (57); Ida J. (58); Amanda J., born Sept. 22, 1906, died Aug. 8, 1915, aged 8 yrs., 10 mos., 17 days; Amos J. (59); Perry J., born Dec. 25, 1910, died Feb. 23, 1920, aged 9 yrs., 1 mo., 28 days; Anna J., born April 17, 1913; Edna J., born Sept. 30, 1915; Monroe, born July 19, 1918. Joas H. Yoder died April 16, 1925, aged 48 yrs., 8 mos., 5 days.

55. William J. Yoder (54) was born in LaGrange co., Ind., Feb. 7, 1901, and received common school education in LaGrange county, Ind. Present address, Middlebury, Ind. Occupation, Farmer; Church, Old Order Amish. Was married Jan. 18, 1923, by Joseph E. Mast to Anna Bontrager, daughter of Joseph S. Bontrager and Fanny Mast Bontrager. Anna was born in LaGrange county, Indiana, Dec. 27, 1902. Children: Joseph W., born Feb. 3, 1924; Polly W., born June 12, 1925, died August 27, 1925, age 2 mos., 15 days; Amos W., born July 31, 1926; Ervin W., born June 20, 1928; Ida W., born Feb. 22, 1930.

56. Amelia J. Yoder (54) was born in LaGrange county, Ind., Jan. 2, 1899, and received common school education in LaGrange county, Ind. Present address, Topeka, Ind., R. 1. Occupation, Housewife on farm; Church, Amish. Was married January 21, 1919, by Eli J. Bontrager to Joseph S. Mast, son of Samuel J. Mast and Anna Schrock Mast. Joseph S. was born in LaGrange county, Ind., Jan. 14, 1900. Children: Amos J. Mast, born May 4, 1920; Samuel J. Mast, born October 26, 1924.

57. Polly J. Yoder (54) was born in LaGrange county, Indiana,

August 11, 1902, and received common school education in LaGrange county, Ind. Present address, Topeka, Ind., R. 2. Occupation, Housewife on farm; Church, Old Order Amish. Was married March 3, 1921, by Amos A. Yoder to Ezra A. Yoder, son of Abraham A. Yoder and Lydia Miller Yoder. Ezra A. was born in LaGrange county, Ind., May 28, 1898. Children: Ada E. Yoder, born Dec. 11, 1921; Levi E., born June 7, 1923; Lydia E., born March 7, 1925; Amanda E., born Sept. 13, 1927; Susie E., born July 12, 1930. Abraham E., born April 18, 1933.

58. Ida J. Yoder (54) was born in LaGrange county, Ind., Oct. 19, 1904, and received common school education in LaGrange county, Ind. Present address, Shipshewana, Ind., R. 2. Occupation, Housewife; Church, Old Order Amish. Was married Jan. 15, 1925, by Moses M. Miller to Enos E. Miller, son of Ezra Miller and Anna Christner Miller. Enos E. was born in LaGrange county, Ind., March 12, 1903. Children: Wilma E., born Sept. 22, 1926; Harley E., born May 23, 1928; Ezra E., born Dec. 27, 1929.

59. Amos J. Yoder (54) was born in LaGrange county, Indiana, July 29, 1908, and received common school education in LaGrange county, Ind. Present address, Shipshewana, Ind. R. 2. Occupation, Farmer; Church, Old Order Amish. Was married December 22, 1931, by Noah Bontrager to Katie C. Hostetler, daughter of Christian Hostetler and Katie Bontrager Hostetler. Katie was born in LaGrange county, Indiana, August 9, 1911. No children.

60. Abner F. Yoder (14) was born in LaGrange county, Indiana, Feb. 10, 1858, and received common school education in LaGrange county, Ind. Mrs. Yoder's present address, Salem, Oregon, c-o Blind School. Occupation, Farmer; Church, Mennonite. Was married Oct. 6, 1881, by Rev. Jonas Troyer to Susan E. Eash, daughter of Levi Eash and Mary S. Yoder Eash. Susan was born in LaGrange county, Ind., Dec. 28, 1862. Children: Perry M. (61); Lee A. (62); Ira M. (63); Nellie (64); Samuel S. (66); Betty (67). Abner F. Yoder died Nov. 6, 1926, age 68 yrs., 8 mos., 26 days.

61. Perry M. Yoder (60) was born in LaGrange county, Indiana, Aug. 14, 1882, and received common school education in LaGrange county, Shipshewana high school. Present address, Chicago, Ill.,

5631 W. Lake St. Occupation, Life Insurance Agent; Church, Unitarian. Was married Sept. 21, 1912, to Helen Atwell, daughter of John Atwell and Helen Stuart Atwell. Helen was born in Kent county, England, June 24, 1883. Children: Theodore R., born July 8, 1913, died July 10, 1926; Gertrude Anne, born Nov. 2, 1914.

62. Lee A. Yoder (60) was born in LaGrange county, Indiana, Feb. 14, 1884; received common school education in LaGrange co., Shipshewana High School, learned telegraphing at Dodge's Institute of Telegraphy, Valparaiso, Ind. Present address, Romulus, Mich. Occupation, employed by Ford Motor Co., Detroit, Mich; Church, Methodist. Was married June 6, 1908, by Rev. D. W. Brown to Edna M. Goldsmith, daughter of Forest Goldsmith and Myra Byers Goldsmith. Edna was born in Monroe county, Mich., Nov. 29, 1888. Children: Pauline Grace, born Jan. 12, 1911, died April 4, 1915, age 4 yrs., 2 mos., 20 days; Donald C., born Dec. 3, 1912; Carl R., born May 15, 1916; Edward L., born Oct. 2, 1918; Vaughn E., born April 13, 1921.

63. Ira M. Yoder (60) was born in LaGrange county, Ind., Sept. 14, 1885, and received common school education in LaGrange county, Ind., high school at Shipshewana, Indiana, graduated from high school at Middlebury, Indiana, 1902. Present address, Calhan, Colo. Occupation, Grain Elevator Mgr. and Implement Dealer; Church, none. Was married Nov. 17, 1914 by Jacob Groff (Dunkard minister) to Gladys Leswell Spencer, daughter of John W. Spencer and Sarah Jane Lyons Spencer. Gladys was born in Pueblo county, Colorado, Nov. 17, 1896. Children: Ira Morris, Jr., born Sept. 7, 1915; John Spencer, born Dec. 28, 1920; Susan Jane, born Feb. 4, 1923.

64. Nellie May Yoder (60) was born in LaGrange county, Indiana, Sept. 11, 1887, and received common school education in Shipshewana, LaGrange county, and Middlebury, Elkhart county, Ind. Present address, 111 Filmore Ave., Hoquiam, Washington. Was married Feb. 14, 1908, in Yoder, El Paso county, Colo., by Rev. Johnston to William Dexter Johnson, son of George Dexter Johnson and Ida O'Neill Johnson. William Dexter was born in Brodhead, Wis., Dec. 2, 1882. Children: George Abner (65); Edna Maxine, born Dec. 6, 1909; Hazel Gertrude, born March 1, 1911; Ruby Lillian, born July 27, 1912; Glenn Raymond, born October 14, 1914.

65. George Abner Johnson (64) was born in El Paso county, Colorado, Nov. 30, 1908, and received common school education in Clackamas county, Oregon, high school; two years aviation training in United States Army Air Corps. Present address, Carville, Calif. General Delivery. Occupation, Aviator; Church, Protestant. Was married August 8, 1931, by Rev. P. M. Walker to Ethel May Bradley, daughter of Frank Bradley and Jean Quntal Bradley. Ethel was born in Honolulu, Hawaii, July 18, 1911. No children.

66. Samuel S. Yoder (60) was born in Jefferson county, Illinois, Nov. 2, 1891, and received common school education in LaGrange county, Ind. Present address, 349 Ivory St., Portland, Oregon. Occupation, Salesman; Church, Lutheran. Was married Aug. 14, 1910 by Rev. J. A. Rimbach to Lydia Kraus, daughter of Henry Kraus and Louise Heinrich Kraus. Lydia was born in Saratov, Russia, June 24, 1897. Children: Elsie Louise, born Oct. 25, 1922; Helen Pearl, born July 3, 1924.

67. Betty Yoder (60) was born in LaGrange county, Indiana, May 15, 1901, and received common school education in Marion county, Oregon. Present address, 2301 3rd Ave., Seattle, Washington. Occupation, Stenographer. Was married Sept. 3, 1927, by Rev. Thompson at Astoria, to Fred Morelock, son of John Morelock and Lelah P. Thomas Morelock. Fred was born in Union County, Oregon, Jan. 7, 1905. Betty was adopted in this Yoder family when just a baby.

67½. Levi D. Yoder (14) was born in LaGrange county, Ind., Jan. 23, 1861, and received common school education in LaGrange county, Ind. Occupation, Farmer; Church, Mennonite. Was married Dec. 22, 1889, by Henry Hixon, J. P., to Mary Jane Eash, daughter of Levi Eash and Mary S. Yoder Eash. Mary Jane was born in LaGrange county, Indiana, May 11, 1866. Children: Wilma (68); Willis L., twin to Wilma, born Sept. 21, 1890, died Jan. 22, 1892; Loney L. (69); Frank L., born May 31, 1893; Oliver W., born July 1, 1894, died June 12, 1897; Lee C. (70); Paul R., born May 15, 1901.

68. Wilma Yoder (67½) was born in LaGrange county, Indiana, Sept. 21, 1890, and received common school education in LaGrange county, Indiana. Occupation, Farmer; Church, Mennonite. Was

married December 27, 1918, by Bishop Amos Troyer to Adam Miller, son of Benjamin B. Miller and Susanna Hostetler Miller. Adam was born in Newton Co., Ind., August 27, 1887. Children: (both adopted) Elnora A., born June 30, 1916; Dorothy Ellen, born Feb. 5, 1919.

69. Loney Yoder (67½) was born in LaGrange county, Indiana, Oct. 6, 1891 and received common school education in LaGrange county, Ind. High School at Shipshewana, graduated in 1910 and took normal work at Goshen College. Occupation, Teacher; Church, Mennonite. Was married March 24, 1917, by Bishop A. P. Troyer to Vinnie Kauffman, daughter of Samuel Kauffman and Emma Roth Kauffman. Vinnie was born in Clackamas Co., Ore., Nov. 26, 1897. Children: Harold Dale, born Dec. 20, 1917; Mildred Pauline, born June 11, 1920; Stanley Jay, born July 22, 1923; Marion Dwight, born Sept. 27, 1925; Robert Junior, born Dec. 21, 1927.

70. Lee C. Yoder (67½) was born in LaGrange county, Indiana, Sept. 30, 1897, and received common school education in LaGrange county, Indiana. Occupation, Truck Driver; Church, Mennonite. Was married May 1, 1930, by A. P. Troyer to Kathryn Berkey, daughter of John Berkey and Grace Troyer Berkey. Kathryn was born in Clackamas county, Oregon, Dec. 10, 1905. Children: Beverly Joy, born Sept. 23, 1932.

71. Lena Yoder (14) was born in LaGrange county, Ind., Dec. 18, 1862, and received common school education in LaGrange county, Ind. Address at death, Hubbard, Ore., R. 2. Occupation, housewife; Church, Mennonite. Was married Aug. 3, 1883, by Bishop Jonas D. Troyer to Josiah B. Mishler, son of Benjamin Mishler and Barbara Frey Mishler. Josiah B. was born in Howard county, Ind., August 28, 1860. Children: Pearl, (72); Rose (74); Nettie (17); Ida (75); Lillie (76); Charlie, born July 28, 1897, died March 14, 1908, age 10 yrs., 7 mos., 16 days; Harley (77); Dora, born April 24, 1900, died Dec. 11, 1918, age 18 yrs., 7 mos., 17 days; Bessie (67); Maud (79); Ruby (80); Opal (81). Lena (Yoder) Mishler died March 12, 1929, age 66 yrs., 2 mo., 24 days.

72. Pearl Mishler (71) was born in LaGrange county, Indiana, May 20, 1885, and received common school education in LaGrange county, Ind., two years high school at Shipshewana, Ind. Present

1851539

address, Salem, Oregon, 1860 N. Summer St. Occupation, housewife; was married on June 25, 1905, by Ben Smith, J. P., to Charles Kinzer, son of George Kinzer and Emma Grimm Kinzer. Charles was born in Butler county, Neb., Nov. 14, 1879. Children: Floyd Eldon, born Aug. 10, 1906; Ralph Avon (73); Harryette Nunda (73A); Lorraine Rose, born Oct. 28, 1911.

73. Ralph Avon Kinzer (72) was born in Marion county, Oregon, Sept. 10, 1909, and received common school education in Marion county, Oregon. Present address, Salem, Oregon, 2380 Fairgrands Road. Occupation, Linen Mill Worker; Church, Methodist. Was married Feb. 14, 1930, by Rev. Taylor, Methodist, to Pearl Kapphahn daughter of Ernest Kapphahn and Lyllis Anderson Kapphahn. Pearl was born in Marion county, Oregon, Jan. 3, 1908.

73A. Harryette Nunda Kinzer (72) was born in Marion county, Oregon, Dec. 3, 1910, and received common school education in Marion county, Oregon. Was married July 7, 1933 to Virgil James Shipman, son of Charles H. Shipman and Dela Comstock Shipman.

74. Rose Mishler (71) was born in LaGrange county, Indiana, Jan. 26, 1888, and received common school education in LaGrange county, Ind. Present address, 96 E. 48 St., Portland, Oregon. Occupation, Housewife; Church, Presbyterian. Was married April 15, 1906, by Rev. E. S. Bollinger to Benton Killin, son of Thomas B. Killin and Mila Adair Killin. Benton was born in Clackamas county, Oregon, Sept. 18, 1884. Children: Benton Adair Killin, born Jan. 2, 1916.

75. Ida Mishler (71) was born in LaGrange county, Indiana, August 10, 1893, and received common school education in Indiana and Oregon. Present address, 1614 Albina Ave., Portland, Oregon. Occupation, Housewife. Was married Dec. 14, 1913, by Rev. Butler to William F. Klinker, son of John Klinker and Anna Anderson Klinker. William was born in Portland, Ore., May 12, 1888. Children: Phyllis Lee, born July 1, 1915.

76. Lillie Mishler (71) was born in Clay county, Arkansas, July 20, 1895, and received common school education in Clackamas county, Oregon. Present address, 1963 N. 4th St., Salem, Oregon. Occupation, Housewife; Church, Church of God. Was married Dec. 30, 1919, by Rev. Chas. L. Dark to John E. Broyles, son of James Broyles and

Mary Jane Cawood Broyles. John was born in Marion county, Oregon, July 15, 1887. Children: Bessie Aline, born Dec. 26, 1920; Louise Ellen, born Nov. 5, 1922; Eloise Marie, born Nov. 5, 1922 (twins).

77. Harley Mishler (71) was born in LaGrange Co., Ind., Oct. 15, 1898; received common school education in Oregon. Was married Dec. 9, 1924, to Maude Ruby McFlurry. Harley died June 12, 1929, age 30 yrs., 7 mo., 27 days, at Good Samaritan Hospital, Portland, Ore., from cancer. He suffered of this dread disease for about a year. Funeral was held at the Hopewell Mennonite Church, services conducted by E. Z. Yoder and William Bond. Text, Rev. 14:13. Interment in cemetery near by.

79. Maud Mishler (71) was born in Hubbard, Oregon, Oct. 10, 1902, and received common school education in Clackamas county. Oregon. Present address, 1391 E. Caruthers St., Portland. Oregon. Occupation, Housewife. Was married Aug. 4, 1923, to Jack Mitchell, son of John D. Mitchell and Pearl Black Mitchell. Jack Mitchell was born in Salem, Oregon, Sept. 22, ... Children: Jack Mitchell, Jr., born July 17, 1924.

80. Ruby Mishler (71) was born in Clackamas county, Oregon, May 4, 1905, and received common school education in Clackamas county, Oregon. Present address, 623 McClaine St., Silverton, Oregon. Occupation, Housewife. Was married Sept. 23, 1923, by Rev. J. Deck, of Vancouver, Wash., to Lawrence R. Kauffman, son of Amos Kauffman and Lilah Miller Kauffman. Lawrence Ruben was born in Clackamas county, Oregon, August 17, 1902. Children: Harold Leroy, born Feb. 23, 1926.

81. Opal Mishler (71) was born in Marion county, Oregon, July 2, 1906, and received common school education in Marion county, Oregon. Present address, 965 Everett St., Los Angeles, Calif. Occupation, Housewife. Was married July 5, 1928, by C. H. Harrison to Frederick Fillingham, son of Fred Fillingham and Mary Stratton Fillingham. Frederick was born in Monroe county, New York, Sept. 13, 1902. Children: Shirley May, born May 19, 1931.

82. Annie Eash (2) was born in Somerset county, Penn., April 8, 1925, and received common school education in Somerset county, Pa. Occupation, Housewife on farm; Church, Old Order Amish. Was

married May 12, 1844, to Christian J. Yoder, son of Henry Yoder. Christian J. was born in Somerset county, Pa., Feb. 13, 1822. Children: Katie (83); Polly (119); Elizabeth (144); Infant son, born April 12, 1853, died April 12, 1853; Lydia (168); Sarah (177). Christian J. Yoder died Dec. 15, 1875, age 53 yrs., 1 mo., 29 days. Annie (Eash) Yoder died Nov. 16, 1885, age 60 yrs., 7 mo., 8 days.

Christian J. Yoder, wife, and three children in company with the Henry Eash family moved by wagons, four in number, from Pennsylvania to Indiana, in 1852. They encountered much bad weather and bad roads and were four weeks on the way. Arriving in Indiana, Christian Yoder settled on a farm now known as the Christian Yoder Farm at the Forks in LaGrange county, Ind. Sarah, the youngest daughter of Christian, still resides on this farm and the farm is owned by her son, William. (History furnished by Mrs. David J. Yoder.)

83. Katie Yoder (82) was born in Somerset county, Pa., Jan. 28, 1845, and received common school education in LaGrange county, Ind. Occupation, Housewife on a farm; Church, Amish Mennonite. Was married Feb. 19, 1865, by Bishop Joseph Kiem to Eli D. Troyer, son of David Troyer and Anna Stutzman Troyer. Eli D. was born in Holmes county, Ohio, April 26, 1838. Children: Annie (84); Christian E. (93); Polly (101); Lydia E. (108); Lizzie E. (109); David E. (113); Sarah E. (116).

84. Annie Troyer (83) was born in LaGrange county, Indiana, March 27, 1866, and received common school education in LaGrange county, Indiana. Occupation, Housewife on farm; Church, Old Order Amish Mennonite. Was married Jan. 9, 1887, by Abraham Troyer to Levi M. Miller, son of Manasses M. Miller and Anna Miller Miller. Levi was born in LaGrange county, Indiana, July 25, 1867. Children: Andrew L. Miller, born Dec. 8, 1887, died Dec. 29, 1887; Katie (85); Lizzie Ann (86); Polly (87); Lydia (88); David L. (89); Fanny (90); Christian L. (91); Susan (92); Annie (Troyer) Miller died Aug. 26, 1908. Levi M. Miller's second marriage was Oct. 5, 1909, to Hossanna Troyer. She was born in Holmes county, Ohio, June 24, 1880.

85. Katie Miller (84) was born in LaGrange county, Indiana, Sept. 2, 1889, and received common school education in Elkhart

county, Ind. Occupation, Farming; Church, Old Order Mennonite. Was married March 5, 1908, by Jacob H. Miller to Jacob R. Miller, son of Daniel Miller and Mary Raber Miller. Jacob R. was born in Elkhart county, Ind., June 4, 1884. Children: Levi, born April 6, 1909; Daniel, born Oct. 2, 1910; Polly born Nov. 9, 1911; David, born July 6, 1913; Christian Miller, born July 6, 1913, died June 13, 1914, age 11 mos., 7 days; Samuel born May 2, 1915; Fanny, born May 24, 1916; Anna, born March 4, 1918; Ida, born Sept. 8, 1920; Ora, born Oct. 21, 1921, died Aug. 12, 1928, age 6 yrs., 9 mos., 22 days; Lloyd born March 30, 1927; Rudy, born January 29, 1930.

86. Lizzie Ann Miller (84) was born in LaGrange county, Indiana, April 15, 1891, and received common school education in LaGrange county, Indiana. Occupation, Farmer; Church, Amish. Was married Feb. 2, 1911, by John K. Bontrager to Levi E. Miller, son of Emanuel I. Miller and Anna Schlabach Miller. Levi E. was born in LaGrange county, Ind., Sept. 27, 1889. Children: Christian L., born Dec. 20, 1911; Anna L., born Sept. 15, 1913; Erwin L., born July 28, 1915, died Jan. 28, 1917; Susie L. born Nov. 27, 1919; Amos, born Sept. 15, 1922, died Feb. 6, 1924.

87. Polly Miller (84) was born in Elkhart county, Indiana, June 30, 1893, and received common school education in LaGrange county, Indiana. Occupation, Farmer; Church, Amish. Was married Feb. 13, 1912, by John K. Bontrager to Andrew L. Bontrager, son of Levi J. Bontrager and Sarah Yoder Bontrager. Andrew L. was born in LaGrange county, Ind., March 6, 1889. Children: Levi A., born May 29, 1913; Perry A., born Jan. 13, 1915; Susie A., born Sept. 16, 1920.

88. Lydia Miller (84) was born in Elkhart county, Indiana, July 21, 1895, and received common school education in Elkhart county, Ind. Occupation, Housekeeping; Church, Amish. Was married Dec. 13, 1917, by Eli J. Bontrager to David K. Bontrager, son of John E. Bontrager and Barbara Mishler Bontrager. David K. was born in LaGrange county, Ind., March 17, 1892. Children: Ida, born Sept. 5, 1918; Levi, born May 4, 1920; Vernon, born Nov. 21, 1921; Anna, born Jan. 19, 1924; Alma born April 5, 1926; Wilma, born April 5, 1929.

89. David L. Miller (84) was born in Elkhart county, Ind., Aug.

19, 1897, and received common school education in LaGrange county, Ind. Occupation, Farmer; Church, Amish. Was married March 17, 1921, by Eli J. Bontrager to Mollie Miller, daughter of Fernandis Miller and Pollie (Bontrager) Miller. Mollie was born in Rolette county, North Dakota, Feb. 14, 1900. Children: Christie E., was born Feb. 10, 1922; Elmer D., born Feb. 9, 1924; Lester D., born June 27, 1926.

90. Fanny Miller (84) was born in LaGrange county, Indiana, July 5, 1899, and received common school education in LaGrange, county, Indiana. Present address, Shipshewana, Ind. Occupation, Housewife on farm; Church, Old Order Amish Mennonite. Was married Nov. 27, 1919, by Eli J. Bontrager to Joseph J. Wingard, son of Jacob P. Wingard and Lizzie Yoder Wingard. Joseph J. was born in LaGrange county, Ind., March 17, 1897. Children: Perry J., born June 3, 1920; Ida Mae, born Feb. 27, 1922; Elizabeth, born March 13, 1925; Mary Kathryn, born May 31, 1927; Clarence, born Dec. 8, 1931.

91. Christian L. Miller (84) was born in LaGrange county, Indiana, Dec. 14, 1901, and received common school education in LaGrange county, Indiana. Present address, Shipshewana, Ind., R. 2. Occupation, Farmer; Church, Amish. Was married Feb. 27, 1923, by Eli Bontrager to Alma Eash, daughter of Daniel J. Eash and Lydia Christner Eash. Alma was born in LaGrange county, Indiana, March 10, 1904. Children: Mary Alice, born May 5, 1925; Ida Mae, born Oct. 10, 1926, died May 21, 1928; Nettie, born Oct. 6, 1929; Wilma, born March 1, 1931.

92. Susan Miller (84) was born in LaGrange county, Indiana, May 22, 1904, and received common school education in LaGrange county, Ind. Occupation, agriculture; Church, Amish. Was married March 27, 1923, by Eli Bontrager to Jerry Lambright, son of Jacob Lambright and Fannie Yoder Lambright. Jerry was born in LaGrange county, Ind., Aug. 27, 1900. Children: Vernon Orval, born June 5, 1924; Wilma, born May 7, 1927; infant son, born Nov. 8, 1931, died Nov. 8, 1931.

93. Christian E. Troyer (83) was born in LaGrange county, Ind., Feb. 2, 1868, and received common school education in La

Grange county, Ind. Present address, Conway Springs, Kan. Occupation, farmer; church, Old Order Amish. Was married Feb. 13, 1890, by Bishop Abraham A. Troyer to Susan Miller, daughter of Manassas Miller and Anna Miller Miller. Susan was born in LaGrange county, Ind., Feb. 16, 1872. Children: Anna (94); Katie (95); Lydia (96); Mary (97); Susan, born Dec. 20, 1898, died Aug. 24, 1901, age 2 yrs., 8 mos., 4 days; Elizabeth, born June 16, 1901, died Dec. 1, 1909, age 8 yrs., 5 mo., 15 days; Infant, born Sept. 25, 1903, died Nov. 1, 1903, age 1 mo., 26 days; Polly (98); Sarah (99); Minnie (100); Willie, born July 31, 1912, died Aug. 19, 1929, age 14 yrs., 18 days; David, born Feb. 28, 1915. Christian E. Troyer was ordained to ministry in Newaygo county, Mich., June 1, 1899.

94. Anna C. Troyer (93) was born in LaGrange county, Ind., June 5, 1891, and received common school education in Newaygo county, Mich. Present address, Conway Springs, Kansas. Occupation, laborer; church, Amish. Was married Nov. 17, 1910, by Manasses Bontrager to Eli E. M. Miller, son of Eli J. S. Miller and Mary Bitchy Miller. Eli E. M. was born in LaGrange county, Ind., Nov. 15, 1889. Children: Christ E., born Oct. 29, 1913; Enos E., born Nov. 10, 1919; Sammie E., born May 31, 1923; Bendict E., born Aug. 14, 1926.

95. Katie Troyer (93) was born in LaGrange county, Ind., March 20, 1893, and received common school education in Newaygo county, Mich. Occupation, farmer; church, Amish. Was married March 30, 1915, by Manas E. Bontrager to John E. Miller, son of Eli J. S. Miller and Mary P. Beachy Miller. John E. was born in LaGrange county, Ind., April 19, 1892. Children: Susie J., born June 8, 1917; Joni J., born Dec. 31, 1918; Willie J., born Feb. 8, 1921, died Jan. 11. 1922; Elias J., born Nov. 15, 1922; Ammon J. born Dec. 31, 1924; Christian J., born Jan. 29, 1929, died Dec. 30, 1930; Mary J., born April 25, 1931.

96. Lydia Troyer (93) was born in LaGrange county, Ind., Oct. 4, 1894, and received common school education in Newaygo county, Mich. Present address, Argonia, Kansas. Occupation, housewife; church, Amish. Was married April 17, 1913, by Manasses E. Bontrager to Joe B. Miller, son of Joe C. Miller and Polly B. Weirich Miller. Joe B. was born in Oregon, Aug. 15, 1893. Child-

ren: Rowan, born Sept. 15, 1913; William, born Nov. 29, 1915; Susie, born Feb. 2, 1918; Polly born Sept. 28, 1919, died Aug. 2, 1920; Katharine, born Feb. 20, 1921; Benedict, born Sept. 5, 1922; Christian, born July 16, 1924; Edna, born March 19, 1926, died Feb. 12, 1927; David, born Nov. 11, 1927; Noah born Aug. 24, 1929; Joseph B., Jr., born Jan. 6, 1932.

97. Mary Troyer (93) was born in LaGrange county, Ind., Mar. 5, 1896, and received common school education in Ford county, Kan. Occupation, farming; church, Old Order Amish Mennonite. Was married Dec. 21, 1922, by Yost Leighman to David Nissley, son of Dan Nissley and Fannie Bontrager Nissley. David was born in Reno, Kan., July 20, 1901. Children: Susie D., born Oct. 5, 1925; Fanny D., born Dec. 1, 1929.

98. Polly C. Troyer (93) was born in Newago county, Mich., Oct. 11, 1904, and received common school education in Ford county, Kan. Occupation, farming; church, Amish. Was married Dec. 21, 1922, by Yost Lehman to Joni B. Miller, son of Ben Miller and Anna D. Miller Miller. Joni was born in Indiana, Aug. 16, 1901. Children: Minnie J., born Nov. 27, 1923; Davey J., born March 15, 1925, died April 11, 1925; Christ J., born Sept. 25, 1926, died Jan. 10, 1931; Anna Mae J., born May 20, 1928; Ray J., born July 26, 1930; Lusie Alice, born Oct. 2, 1933.

99. Sarah Troyer (93) was born in Ford county, Kansas, Jan. 15, 1907, and received common school education in Ford and Summer counties, Kansas. Present address, Conway Springs, Kansas. Occupation, farming; church, Old Order Amish. Was married Feb. 24, 1927, by Bishop John H. Troyer to Daniel A. Miller, son of Amos Miller and Barbara Bontrager Miller. Daniel A. was born in Reno county, Kansas, Aug 22, 1906. Children: Willie, born May 22, 1928; Barbara, born Aug. 29, 1930.

100. Minnie Troyer (93) was born in Ford county, Kansas, May 13, 1909. Present address, Conway Springs, Kansas. Occupation, housewife; church, Old Order Amish. Was married Nov. 20, 1930, by John H. Troyer to Joe A. L. Miller, son of Ammon Miller and Lizzie J. Miller. Joe A. L. was born in Ford county, Kansas, Feb. 27, 1909. Children: Infant son, born Sept. 25, 1931, died Sept. 25, 1931; David J., born Oct. 19, 1932.

101. Polly Troyer (83) was born in LaGrange county, Ind., March 18, 1870, and received common school education in LaGrange county, Ind. Present address, Middlebury, Ind. Occupation, housewife on farm; church, Amish Mennonite. Was married Jan. 19, 1890, by Abraham Troyer to Jacob M. Miller, son of Manassas Miller and Anna Miller Miller. Jacob was born in LaGrange county, Ind., Feb. 28, 1869. Children: Christian J. (102); Katie (103); Samuel (106); Infant daughter, born March 1, 1895, died March 22, 1895; Manassas, born March 8, 1896, died May 5, 1896; Anna (107).

102. Christian J. (101) was born in LaGrange county, Ind., Oct. 30, 1890, and received common school education in LaGrange county, Ind. Present address, Middlebury, Ind., R. 3, Box 168. Occupation, farmer; church, Minister in the Old Order Amish Mennonite. Was ordained June 16, 1918. Was married Feb. 6, 1917, by Bishop J. J. Troyer to Katie M. Kauffman, daughter of Moses M. Kauffman and Susan Troyer Kauffman. Katie M. was born in Holmes county, Ohio, Sept. 2, 1893. No children.

103. Katie J. Miller (101) was born in LaGrange county, Ind., Dec. 22, 1891, and received common school education in LaGrange county, Ind. Occupation, farming; church, Amish Mennonite. Was married Feb. 11, 1909, by Moses Troyer to Jacob S. Miller, son of Samuel Miller and Elizabeth Lambright Miller. Jacob S. was born in LaGrange county, Ind., Aug. 12, 1887. Children: Perry J. (104); Polly J. (105); Chris Freeman, born Aug. 12, 1914; Anna Mae, born March 29, 1919; Elizabeth J., born April 19, 1923, died Jan. 8, 1924, age 8 mos., and 20 days; Ella J., born Aug. 7, 1926; Samuel Jay, born Nov. 24, 1929.

104. Perry J. Miller (103) was born in Ford county, Kan., Jan. 6, 1910, and received common school education in LaGrange county, Ind. Present address, Topeka, Ind., R. 2. Occupation, farmer; church, Old Order Amish. Was married March 5, 1931, by Joseph A. Yoder to Amanda Yoder, daughter of Anna Yoder. Amanda was born in LaGrange county, Ind., Jan. 7, 1911. No children.

105. Polly J. Miller (103) was born in LaGrange county, Ind., June 25, 1911, and received common school education in LaGrange county, Ind. Present address, LaGrange, Ind., R. 4. Occupation,

farming; church, Amish Mennonite. Was married Dec. 10, 1931, by Moses Lehman to Erwin J. Lehman, son of Joseph Lehman and Mary Ann Mast Lehman. Erwin J. was born in LaGrange county, Ind., March 27, 1909. No children.

106. Samuel J. Miller (101) was born in LaGrange county, Ind., July 10, 1893, and received common school education in LaGrange county, Ind. Present address, Pigeon, Huren county, Mich., R. 1. Occupation, Minister of the Gospel, manager of hatchery; ordained to the ministry April 4, 1926; church, Mennonite. Was married June 22, 1916, by Ernest J. Manpin to Sarah M. Schlatter, daughter of Jonas Schlatter and Anna Neuhauser Schlatter. Sarah was born in Allen county, Ind., June 23, 1895. Children: LeAnna Firn, born Jan. 1, 1917; Irene Mae, born Mar. 6, 1920; Betty Jane, born May 22, 1924; Katherin Merie, born Feb. 9, 1927; S. Junior, born Nov. 24, 1930.

107. Anna J. Miller (101) was born in LaGrange county, Ind., June 15, 1897, and received common school education in LaGrange county, Ind. Present address, Goshen, Ind., R. 8, Box 99. Occupation, housekeeping; church, Old Order Amish. Was married March 8, 1917, by Nathaniel P. Miller to Elmer T. Miller, son of Tobias L. Miller and Amanda (Troyer) Miller. Elmer T. was born in Elkhart county, Ind., Dec. 29, 1896. Children: Viola E., born Oct. 25, 1922; Laura E., born July 11, 1924; Polly E., born Aug. 10, 1926; Alvin E., born Sept. 17, 1928.

108. Lydia E. Troyer (103) was born in LaGrange county, Ind., May 5, 1872, and received common school education in Newbury township, LaGrange county, Ind. Occupation of Mr. Miller, farmer and cabinet maker; church, Amish Mennonite. Was married Jan. 24, 1894, by Bishop A. Troyer to Samuel M. Miller, son of Manassas Miller and Annie Miller Miller. Samuel was born in La Grange county, Ind., Dec. 24, 1870. No children.

109. Lizzie E. Troyer (83) was born in LaGrange county, Ind., Dec. 17, 1875, and received common school education in LaGrange county, Ind. Occupation, agriculture; church, Old Order Amish. Present address, Centerville, Mich., R. 2, Box 41. Was married March 19, 1901, by Emanuel J. Miller to Peter E. Miller, son of Eli

J. S. Miller and Mary P. Beachy Miller. Peter E. was born in Holmes county, Ohio, Aug. 14, 1880. Children: William P. (110); Polly P. (111); Eli P. (112); Lydia P., born March 22, 1908; David P., born March 23, 1911; Christian P., born March 23, 1911 (twins). Peter E. Miller died Oct. 19, 1930, age 50 yrs., 2 mo., 5 days.

110. William P. Miller (109) was born in LaGrange county, Ind., March 20, 1902, and received common school education in St. Joseph county, Mich. Occupation, agriculture; church, Old Order Amish. Was married March 29, 1923, by Noah E. Bontrager to Emma L. Miller, daughter of Levi J. Miller and Katy M. Burkholder Miller. Emma L. was born in Marshall county, Ind., Aug. 11, 1901. Children: Roman W., born March 20, 1924; Monroe W., born June 8, 1925; Ivan L., born Jan. 24, 1927; Herman E., born Dec. 17, 1927; Katieann W., born May 15, 1929; Andrew W., born Nov. 23, 1930. William P. was ordained Minister in the Old Order Amish church, May 24, 1925.

111. Polly P. Miller (109) was born in LaGrange county, Ind., Oct. 10, 1903, and received common school education in St. Joseph county, Mich. Occupation, farming; church, Amish Mennonite. Was married Jan. 28, 1926, by Noah E. Bontrager to Lonney F. Miller, son of Pheneas Miller and Fannie Stutzman Miller. Lonney F. was born in Newton county, Ind., Oct. 6, 1903. Children: Alvin and Melvin, twins, born Sept. 20, 1926, died in infancy; William L., born March 25, 1931.

112. Eli P. Miller (109) was born in LaGrange county, Ind., Nov. 27, 1905, and received common school education in St. Joseph county, Mich. Occupation, farmer; church, Amish Mennonite. Was married March 20, 1930, by Noah M. Bontrager to Carolina Overholt, daughter of Abraham D. Overholt and Barbara Otto Overholt. Carolina was born in Douglas county, Illinois, Sept. 17, 1903. Children: William Glen, born March 6, 1931.

113. David E. Troyer (83) was born in LaGrange county, Ind., April 17, 1878, and received common school education in LaGrange county, Ind. Occupation, farmer; church, Old Order Amish. Was married January 30, 1900 by Valentine Hostetler to Katie Yoder, daughter of Samuel V. Yoder and Mary Miller Yoder. Katie was

born in Marshall county, Ind., Aug. 8, 1883. Children: Infant son, born Sept. 16, 1901, died Sept. 19, 1901; Samuel D., born April 3, 1903, died Feb. 10, 1924; Levi D., (114); Eli D., born Dec. 5, 1906, died Dec. 14, 1906; Christian D., born Dec. 8, 1904, died Feb. 25, 1905; David D., born Oct. 6, 1907, died Jan. 12, 1908; Lizzie D., born July 24, 1908, died Nov. 12, 1908; Fannie D., (115); Henry D., born March 23, 1911; Manassas D., born Jan. 17, 1913, died Jan. 15, 1916; Ammon D., born Oct. 1, 1915; infant son, born Sept. 19, 1916, died Sept., 1916.

114. Levi D. Troyer (113) was born in Newaygo county, Mich., Nov. 17, 1905, and received common school education in Marshall county, Ind. Occupation, painter; church, Mennonite. Was married June 15, 1926, by Tom U. Nelson, to Margaret Stauffer, daughter of Christian C. Stauffer and Mary Eicher Stauffer. Margaret was born in Adams county, Ind., July 8, 1906. Children: Clayton, born Jan. 1, 1929; Fern, born May 2, 1930.

115. Fannie D. Troyer (113) was born in LaGrange county, Ind., Sept. 3, 1909, and received common school education in LaGrange county, Ind. Occupation, farming; church, Old Order Amish. Was married March 6, 1930, by Mose M. Miller to Chris D. Yoder, son of Daniel Yoder and Susan Miller Yoder. Christ was born in Reno, Kansas, Jan. 17, 1905. Children, Lydia Mae, born Feb. 6, 1931.

116. Sarah E. Troyer (83) was born in LaGrange county, Ind., June 7, 1884, and received common school education in LaGrange county, Ind. Occupation, farming; church, Amish. Was married Feb. 12, 1903, by Emanuel Miller to Joseph B. Miller, son of Benedict J. Miller and Barbara D. Frye Miller. Joseph was born in LaGrange county, Ind., Aug. 1, 1880. Children: Samuel J. (117); William J. (47); Lydia J., born May 5, 1907; Daniel J. (118); Joseph J., born Dec. 28, 1911; Elizabeth J., born Aug. 9, 1914, died Feb. 21, 1916; Amos J., born May 12, 1917. Sarah E. (Troyer) Miller died May 25, 1931.

117. Samuel J. Miller (116) was born in LaGrange county, Ind., Dec. 7, 1903, and received common school education in LaGrange county, Ind. Occupation, farming; church, Amish. Was married Dec. 16, 1926, by Bishop Moses M. Miller to Katie A. Slabach, daugh-

ter of Abner J. Slabach and Mattie Bontrager Slabach. Katie was born in LaGrange county, Ind., Feb. 24, 1907. Children: Walter Ray, born May 3, 1928; Pollyanna S., born July 8, 1929.

118. David J. Miller (116) was born in LaGrange county, Ind., Sept. 22, 1908, and received common school education in LaGrange county, Ind. Occupation, farmer; church, Amish. Was married Dec. 31, 1931, by Moses H. Lehman to Clara J. Lambright, daughter of Jacob J. Lambright and Fannie T. Yoder Lambright. Clara was born in LaGrange county, Ind., June 17, 1907. No children.

119. Polly Yoder (82) was born in Somerset county, Pa., Dec. 18, 1846, and received common school education in LaGrange county, Ind. Occupation, farming; church, Old Order Amish. Was married July, 1866, by Judge of Circuit Court to David J. Miller, son of David Miller and Anna Mishler Miller. David J. was born in Holmes county, Ohio, Sept. 7, 1845. Children: Rudy D. (120); Samuel C. (124); Abraham D. (127); Anna D. (133); Menno D. (136); Harry D. (141); Elizabeth D. (143). David J. Miller died June 23, 1916. Polly (Yoder) Miller died June 10, 1929.

120. Rudy D. Miller (119) was born in LaGrange county, Ind., Oct. 13, 1866, and received common school education in LaGrange county, Ind. Occupation, laborer; church, Amish Mennonite. Was married July 1895, by Rev. D. J. Johns to Fanny Elizabeth Mishler, daughter of Andrew Mishler and Sarah Hershberger Mishler. Fanny was born in LaGrange county, Ind., March 17, 1876. Children: Mary Ann (121); Sylvia Lora, born June 5, 1896, died Jan. 26, 1916; Truman A. (122); Minnie, born Feb. 19, 1900, died Oct. 1900; Ernest LeeRoy (123). Rudy Miller died July 7, 1917, aged 50 yrs., 8 mo., 24 days. Fanny Elizabeth Mishler Miller Hochstetler died April 29, 1926, aged 50 yrs., 1 mo., 13 days.

121. Mary Ann Miller (120) was born in LaGrange county, Ind., March 11, 1895, and received common school education in Oregon. Present address, 1005 - 29th Street, N. E., Canton, Ohio. Church, Mennonite. Was married Dec. 4, 1923, by Rev. John D. Miller to Joseph D. Miller Jr., son of Joseph Miller and Anna Conrad Miller. Joseph D. was born in Stark county, Ohio, Aug. 26, 1895. Children: Dorothy Irene, born Oct. 22, 1929.

122. Truman A. Miller (120) was born in Newaygo county, Mich., April 12, 1898, and received common school education in Oregon. Present address, Delta, O., R. 3. Occupation, farming; church, Amish Mennonite. Was married Nov. 2, 1922, by Rev. John D. Miller to Alice Maurer, daughter of Michael Maurer and Anna Yoder Maurer. Alice was born in Stark county, O., March 11, 1896. Children: Ruth Marie, born Dec. 22, 1924; Harold T., born Feb. 18, 1927; Virgil, born July 8, 1929; Rachel Fern, born Nov. 17, 1931.

123. Earnest LeeRoy Miller (120) was born in Clackamas county, Oregon, May 6, 1902, and received common school education in Ore., Ind., and Mich. Present address, Harrisburg Rd. at 31st St. N. E., Canton, Ohio. Occupation, Battery and Electric Service. Was married April 3, 1929, by Rev. J. W. Greenwood to Beulah Gibson, daughter of W. Findley Gibson and Minnie Alice Peck Gibson. Beulah May was born in Middlebranch, Stark county, Ohio, July 13, 1908. Children: Betty Jane, born August 15, 1930; Shirley Ann, born August 28, 1931.

124. Samuel C. Miller (119) was born in LaGrange county, Ind., July 20, 1868, and received common school education in La Grange county, Ind. Occupation, farmer; church, Old Order Amish. Was married Jan. 9, 1896, by Bishop A. A. Troyer to Lizzie M. Miller, daughter of Manassas M. Miller and Anna Miller Miller. Lizzie M. was born in LaGrange county, Ind., Nov. 2, 1876. Children: William S. (125); Anna S. (126). Samuel C. Miller died Oct. 29, 1898, age 30 yrs., 3 mo., 9 days. Lizzie M. Miller Miller was married second time to Jacob Troyer and two children were born to this union. When Troyer died, later Lizzie M. Miller Miller Troyer was married to John E. Christner and two children were born to this union. Lizzie now resides on the farm where she was raised, namely the Manassas Miller farm near the Forks, LaGrange county, Ind.

125. William S. Miller (124) was born in LaGrange county, Ind., Jan. 23, and received common school education in LaGrange county, Ind. Occupation, farmer; church, Old Order Amish. Was married Feb. 13, 1919, by Bishop Amos A. Yoder to Edna Mae Miller, daughter of Ezra J. Miller and Anna Christner Miller. Edna Mae

was born in LaGrange county, Ind., Sept. 11, 1897. Children: Ella W., born Feb. 24, 1920; Elva W., born July 16, 1922, died Dec. 19, 1926 of pneumonia after being sick only one day. His age was 4 yrs., 5 mo., 3 days. He was born an invalid, never could walk. Was exceptionally bright otherwise; Ora W., born May 13, 1924; Mary Elizabeth, born Sept. 7, 1926; Ida Mae, born Dec. 4, 1928; Howard born July 28, 1931.

126. Anna S. Miller (124) was born in LaGrange county, Ind., Jan. 26, 1899, and received common school education in LaGrange county, Ind. Occupation, housewife on a farm; church, Old Order Amish. Was married Jan. 20, 1921, by Bishop Dan Stutzman to Levi S. Miller, son of Simon Miller and Mattie Lantz Miller. Levi S. was born in LaGrange county, Ind., June 23, 1896. Children: Ellis, born May 27, 1923; Ivan, born Nov. 8, 1924; Edna, born Dec. 29, 1926; Infant, born Feb. 25, 1930, died Feb. 25, 1930; Mattie Elizabeth, born Oct. 13, 1931. Levi S. Miller was ordained minister Oct. 21, 1928.

127. Abraham D. Miller (119) was born in LaGrange county, Ind., April 9, 1874, and received common school education in LaGrange county, Ind. Occupation, farmer; church, Mennonite. Was married Jan. 7, 1896, by Fred Mast to Katie Miller, daughter of Daniel D. Miller and Lydia Troyer Miller. Katie was born in Holmes county, Ohio, May 8, 1875. Children: Daniel A., (128); David O. (129); Ida (130). Katie Miller Miller died Jan. 19, 1903, age 27 yrs., 8 mo., 11 days. Abraham D. Miller was married a second time Oct. 18, 1904, by Christian Stucky to Katie M. Baer, daughter of Martin Baer and Judith Johns Baer. Katie Baer was born in Iowa, Nov. 17, 1872. Children: Floyd, born Aug. 28, 1905, died Oct. 21, 1905, age 1 mo., 22 days; Perry Miller, born Aug. 2, 1906; Earl (131); Ina (132); Martin, born Aug. 2, 1910; Amanda, born Nov. 3, 1911; Luella, born Oct. 7, 1914.

128. Daniel O. Miller (127) was born in Newaygo county, Mich., June 29, 1889, and received common school education in Midland county, Mich. Occupation, farmer; church, Presbyterian. Was married March 29, 1921, by Rev. B. S. James to Ida Elmira Frey, daughter of Charles B. Frey and Mary Lucinda Schneider Frey. Ida Elmira was born in Holmes county, Ohio, July 26, 1900. Children:

Dortha Marie, born Oct. 25, 1921; Geneva Mae, born Feb. 9, 1923; Ray Williard, born March 10, 1925; Marylin Fay, born Sept. 21, 1931.

129. David O. Miller (127) was born in Newaygo county, Mich., Jan. 23, 1900, and received common school education in Millersburg, Ohio. Occupation, farming; church, Mennonite. Was married March 3, 1926, by Silas Yoder to Gertrude Hooley, daughter of Simon Hooley and Martha Eash Hooley. Gertrude was born in Holmes county, Ohio, June 26, 1904. Children: Mary Jane, born Feb. 3, 1927; Martha Anna, born Aug. 4, 1928, died May 22, 1929; Miriam Eileen, born May 2, 1930; Esther Marie, born Sept. 19, 1931; James Allen, born June 30, 1933.

130. Ida Miller (127) was born in Madison county, Ohio, March 21, 1901, and received common school education in Holmes county, Ohio. Occupation, farmer; church, Amish Mennonite. Was married June 10, 1920, by Joseph F. Mast to Asa Hochstetler, son of Emanuel J. Hochstetler and Mary Weaver Hochstetler. Asa was born in Holmes county, Ohio, Feb. 9, 1898. Children: Herna V. born Oct. 12, 1921; Marvin J., born May 15, 1923; David O., born Sept. 13, 1924; Edith M., born April 6, 1926; Nellie M., born June 12, 1927; Leon M., born Oct. 23, 1929; Elmo M., born Nov. 15, 1932.

131. Earl Miller (127) was born in LaGrange county, Ind., Oct. 10, 1907, and received common school education in Newaygo county, Mich. Present address, Prattville, Mich. Occupation, laborer; church, Mennonite. Was married April 12, 1933, to Martha Long, daughter of Noah Long. Martha was born in Nappanee Ind., July 20, 1910.

132. Ina Miller (127) was born in Topeka, Ind., Dec. 18, 1908, and received common school education in Midland county, Mich. Present address, Midland, Mich., R. 7. Occupation, domestic; church, Mennonite. Was married Aug. 31, 1927, by Floyd F. Bontrager to Menno E. Miller, son of Harvey J. Miller and Lilly Yoder Miller. Menno E. was born in Oscoda county, Mich., April 2, 1907. Children: Ruby Arlene, born Oct. 6, 1928; Norma Joan, born June 14, 1930.

133. Anna D. Miller (119) was born in LaGrange county, Ind., July 8, 1876, and received common school education in LaGrange

county, Ind. Present address, Conway Springs, Kansas. Occupation, farming; church, Amish. Was married Dec. 14, 1896, by Abraham Troyer to Benedict E. Miller, son of Eli J. S. Miller and Mary Beachy Miller. Benedict was born in Holmes county, Ohio, Oct. 22, 1873. Children: Samuel B., born July 7, 1898, died July 8, 1898; David B. (134); Joni B. (98); Polly B. (135).

134. David B. Miller (133) was born Oct. 15, 1899. Present address, Argonia, Kansas, R. 2. Was married Nov. 21, 1918, by M. E. Bontrager to Cassie A. Miller, daughter of Ammon H. Miller and Lizzie J. Miller Miller. Cassie A. was born in Reno, Kansas, Aug. 10, 1900. No children.

135. Polly B. Miller (133) was born in LaGrange county, Ind., Feb. 5, 1906, and received common school education in Sumner county, Kansas. Present address, Conway Springs, Kansas, R. 3. Occupation, farmer; church, Amish. Was married Oct. 15, 1929, by John H. Troyer to Daniel Plank, son of Joni T. Plank and Mary Bontrager Plank. Daniel was born in Reno, Kansas, Jan. 19, 1909. No children.

136. Menno D. Miller (119) was born in LaGrange county, Ind., Jan. 22, 1878, and received common school education in LaGrange county, Ind. Occupation, farmer; church, Conservative. Was married June 2, 1898 to Laura Yoder, daughter of Samuel V. Yoder and Mary Miller Yoder. Laura was born in Marshall county, Ind., Dec. 11, 1879. Children: Samuel M. (137); Clarence M. (138); William M., born Dec. 29, 1903, died Aug. 26, 1928; Wilma M. (139); Sarah M. (140); Alvin M., born March 9, 1912; Laura M., born April 16, 1914; Katie M., born Aug. 21, 1916; Fannie M., born Feb. 4, 1919. Laura Miller died Sept. 26, 1919; church, Old Order Amish. Menno D. Miller was ordained Deacon May 11, 1913. Was married second time Jan. 23, 1922, by Bishop Andy Mast to Katie Helmuth, daughter of Isaac Helmuth and Lydia Otto Helmuth. Katie was born in Moulter county, Ill., July 3, 1888. Children: Floyd, born Feb. 14, 1924; Clara, born Feb. 5, 1925. Katie Miller died Dec. 30, 1927, age 38 yrs., 6 mos., 17 days. Menno D. Miller was ordained to the ministry June, 1915.

137. Samel M. Miller (134) was born in LaGrange county, Ind.,

July 2, 1899, and received common school education in LaGrange county, Ind., and Midland, Mich. Present address, Midland, Mich., R. 3. Occupation, farmer; church, Mennonite. Was married Sept. 21, 1924, by Jacob Bixler to Clara Leona Hochstetler, daughter of Emanuel Hochstetler and Sarah Mishler Hochstetler. Clara Leona was born in Newaygo county, Mich., Aug. 14, 1904. Children: Viola Marie, born May 30, 1926; Arlene Louise, born Aug. 18, 1933.

138. Clarence M. Miller (136) was born in LaGrange county, Ind., Aug. 2, 1901, and received common school education in Midland county, Mich. Occupation, shop work; church, Mennonite. Was married June 20, 1926 by Bro. Oscar Hostetler to Bertha Alice Yoder, daughter of Levi U. Yoder and Mary Ellen Hershberger Yoder. Bertha was born in McPherson county, Kansas, May 1, 1906. Children: Delton Edgar, born May 21, 1927; Willis Odell, born Sept. 4, 1928; Duane Alfred, born Aug. 4, 1930.

139. Wilma M. Miller (136) was born in LaGrange county, Ind., Jan. 22, 1906, and received common school education in Midland, Mich. Address, Hope, Mich. Occupation, farming and housework; church, Methodist. Was married July 12, 1923, by Rev. J. W. Tolly to Cecil R. Fillmore, son of Fred Fillmore and Elizabeth Young Fillmore. Cecil R. was born in Midland county, Mich., Feb. 9, 1901. Children: Rollin Bruce, born April 11, 1924, died Dec. 17, 1925, age 1 yr., 8 mo., 6 days; Courtney M. born Oct. 22, 1925; DeWitt Odell, born Feb. 19, 1929; Fannie, born March 20, 1933.

140. Sarah M. Miller (136) was born in LaGrange county, Ind., Sept. 11, 1908, and received common school education in Midland county, Mich. Present address, Midland, Mich., R. 2. Occupation, farming. Was marrried July 28, 1928, by Rev. Peterson to Henry Starks, son of August Starks and Minnie Leusal Starks. Henry was born in Midland, Mich., Feb. 23, 1900. Children: Ernest, born Feb. 23, 1929; Rollin, born Aug. 29, 1930.

141. Harry D. Miller (119) was born in LaGrange county, Ind., April 17, 1882, and received common school education in LaGrange county, Ind. Occupation, farmer; church, Mennonite. Was married Nov. 20, 1904, by J. H. Fike to Katie Pearl Miller, daughter of Daniel P. Miller and Anna Hershberger Miller. Katie Pearl was born in

Cass county, Mo., Feb. 2, 1884. Children: Nellie Mae (142); Daniel Ray, born Feb. 29, 1908; Rollin Jay, born Jan. 15, 1911; LeRoy, born April 16, 1914. Harry D. Miller died Jan. 5, 1927, of acute appendicitis. Katie Pearl was married second time to Almon P. Hostetler, Oct. 19, 1932.

142. Nellie Mae Miller (141) was born in LaGrange county, Ind., May 13, 1906; received common school education in Elkhart co., Ind., Middlebury High School, and college at Goshen College, Goshen, Indiana. Occupation, teaching; church, Mennonite. Was married May 14, 1933, by D. D. Miller to Allen Bennett Ebersole, son of Edwin E. Ebersole and Mary Bennett Ebersole. Allen Bennett was born in Adams county, Nebraska, Jan. 18, 1906. No children.

143. Elizabeth D. Miller (119) was born in LaGrange county, Ind., Dec. 8, 1884, and received common school education in LaGrange county, Ind. Occupation, housewife on farm; church, Old Order Amish. Was married to Enos D. Yoder, son of Daniel J. Yoder and Elizabeth Eash Yoder. Enos D. was born in LaGrange county, Ind. No children.

144. Elizabeth Yoder (82) was born in Somerset county, Pa., April 20, 1849, and received common school education in LaGrange county, Ind. Address at death, Haven, Kansas. Occupation, housewife on a farm; church, Old Order Amish. Was married Nov. 9, 1869, by Bishop Joseph Miller to Moses C. Miller, son of Christian H. Miller and Katie Mast Miller. Moses C. was born in Holmes county, Ohio, Aug. 27, 1850. Children: Christian M., born Feb. 14, 1870, died ——; Annie M. (145); Sarah, born Aug. 10, 1872, died in infancy; Sevilla, Aug. 6, 1873, died in infancy; William M. (157); Infant son, born Nov. 19, 1876, died in infancy; Lydia, born Oct. 18, 1877, died in infancy; Katie (162); Andrew M. (164); Moses M., born Feb. 9, 1887, died in infancy; Joseph M., born Aug. 3, 1890, died in infancy; Polly, born Nov. 1, 1891, died Jan. 11, 1911. Elizabeth, Ida, and an infant son were born and died in infancy. Elizabeth Yoder Miller died Feb. 12, 1918, age 68 yrs., 9 mos., 22 days. Moses C. Miller was married second time to Katie Thomas, Nov. 19, 1918. Katie Thomas was born Jan. 27, 1861, died June 12, 1926, age 65 yrs., 4 mos., 15 days. Moses C. Miller died April 27, 1931, age 80 yrs., 8 mos.

145. Annie M. Miller (144) was born in LaGrange county, Ind., Feb. 27, 1871, and received common school education in Reno county, Kansas. Occupation, farming; church, Old Amish. Was married Sept. 27, 1888, to Joseph E. G. Yoder, son of Eli Yoder and Gertie Bontrager Yoder. Joseph E. G. was born in LaGrange county, Ind., Nov. 23, 1868. Children: Betsy J. (146); Amos J. A. (148); Moses J., born Oct. 8, 1893, died July 10, 1894 age 9 mo., 2 days; Enda J. (149); Gertie (150); William J. (150A); Susie J. (151); Mahala J., born Oct. 3, 1900, died July 9, 1901, age 9 mo., 3 days; Anna J., born Sept. 10, 1902, died March 7, 1904, age 1 yr., 5 mo.; Enos J. (152); Andrew J. (153); Eli J., born Sept. 16, 1906, died Oct. 7, 1906, age 3 weeks; Joseph A. (154); Polly J. (155); Katie J. (156); David P., born Feb. 7, 1917. Joseph E. G. Yoder died June 15, 1921, age 52 yrs., 6 mo., 23 days. Anna M. Yoder died Oct. 31, 1926, age 55 yrs., 8 mo., 4 days.

146. Betsy J. Yoder (145) was born in Reno county, Kansas, July 30, 1890, and received common school education in Reno county, Kansas. Occupation, farmer's wife; church, Amish. Was married Aug. 5, 1909, by Bishop Eli S. Beachy to Shem D. Yoder, son of David J. Yoder and Mattie Miller Yoder. Shem D. was born in LaGrange county, Ind., Jan. 21, 1872. Children: Anna S. (147); Joseph S., born Feb. 20, 1913; Mattie S., born Feb. 20, 1916; Edna S., born Dec. 12, 1918, died Jan. 4, 1919, age 23 days; Susie S., born March 3, 1923. Shem D. Yoder was formerly married to Anna J. Stutzman, daughter of Jacob Stutzman and Katie Miller Stutzman. Three children were born to this union, namely: Deemy A., born Dec. 7, 1883; Daniel S., born Sept. 30, 1896, died Feb. 27, 1904, age 7 yrs., 4 mo., 24 days; Enos S. born Feb. 22, 1900.

147. Anna S. Yoder (146) was born in Anderson county, Kan., March 8, 1911, and received common school education in Reno, Kan. Occupation, laborer; church, Amish Mennonite. Was married Jan. 2, 1930, by Mose Troyer to Perry H. Eash, son of Henry Eash and Lydia Yoder Eash. Perry H. was born in Chicksaw county, Miss., Mar. 29, 1903. Children: Ervin P., born May 28, 1931.

148. Amos J. A. Yoder (145) was born in Reno county, Kan., Dec. 20, 1891, and received common school education in Reno county, Kan. Occupation, farmer, church, Amish Mennonite. Was married

Feb. 19, 1913, by Bishop T. T. Yoder to Fannie Miller, daughter of Annias B. C. Miller and Lizzie Yoder Miller. Fannie was born in Newton county, Ind., Dec. 18, 1890. Children: Ira A., born Feb. 18, 1914; Henry A., born Dec. 12, 1916; William A., born Aug. 24, 1918; Lizzie A., born May 21, 1921, died Feb. 6, 1922, age 8 mos., 16 days; Annie A., born Aug. 19, 1928; Gertie A., born Feb. 5, 1930; David A., born June 12, 1931. Amos J. A. Yoder was ordained to ministry Oct. 29, 1923.

149. Edna J. Yoder (145) was born in Reno county, Kan., Oct. 23, 1894, and received common school education in Reno and Anderson counties, Kan. Occupation, housekeeping and farming; church, Old Order Amish Mennonite. Was married March 31, 1912, by William M. Miller to John I. Yoder, son of Isaac Yoder and Anna Eash Yoder. John I. was born in LaGrange county, Ind., July 20, 1889. Children: Anna J., born June 6, 1912; Elizabeth J., born June 4, 1913; Levi J., born July 1, 1915; Mary J., born Sept. 11, 1916; Enos E., born Jan. 21, 1920; Andy E. born Dec. 15, 1921; Moses J. born June 27, 1927, died Oct. 14, 1933, age 5 yrs., 3 mo., 13 days.

150. Gertie J. Yoder (145) was born in Reno county, Kan., May 22, 1896, and received common school education in Reno county, Kan. Occupation, farming; church, Amish Mennonite. Was married Nov. 25, 1915, by William Miller to Levi I. Yoder, son of Isaac Yoder and Anna (Eash) Yoder. Levi I. was born in LaGrange county, Ind., Oct. 20, 1891. Children: Infant son, born Sept. 3, 1917, died Sept. 9, 1917; Anna, born July 27, 1918; Samuel, born Jan. 14, 1920; Polly, born Nov. 19, 1921; Alvin, born July 24, 1923; Edna, born July 21, 1925; William, born July 22, 1927; Sara, born July 2, 1929; May, born Sept. 8, 1931.

150A. William J. Yoder was born in Reno county, Kan., Sept. 3, 1897, and received common school education in Reno county, Kan. Occupation, farming; church, Old Order Amish Mennonite. Was married June 23, 1918, by Jonas D. Bontrager to Anna D. Yoder, daughter of Daniel M. Yoder and Susan Miller Yoder. Anna D., born in Reno county, Kan., May 5, 1900. Children: Freddie W., born June 25, 1919. William J. Yoder died Feb. 5, 1920, age 22 yrs., 5 mo., 2 days. His sickness started with tonsilitis and later turned to meningitis which resulted in death.

151. Susie J. Yoder (145) was born in Reno county, Kan., Oct. 28, 1899, and received common school education in Anderson county, Kan. Occupation, farming; church, Amish. Was married Nov. 8, 1916, by Probate Judge Fulton to William D. Yoder, son of Daniel M. Yoder and Susan C. Miller Yoder. William D. was born in Reno county, Kan., July 7, 1897. Children: Dannie W., born April 12, 1917; Joseph W., born April 30, 1917, died April 12, 1917; Herman W., born Oct. 7, 1919, died Feb. 6, 1923; Amos W., born Sept. 18, 1921; Perry W., born Nov. 23, 1922, died Nov. 28, 1922; Katie W., born Nov. 21, 1823; Sadie W., born Jan. 31, 1925; Polly W., born Nov. 12, 1926; Ora W., born Jan. 26, 1928; Felty W., born Aug. 21, 1929; Betsy W., born Aug. 5, 1931; Clara W., born Sept. 16, 1932.

152. Enos J. Yoder (145) was born in Anderson county, Kan., Feb. 14, 1904, and received common school education in Anderson county, Kan. Occupation, farming; church, Old Order Amish. Was married Dec. 16, 1926, by John H. Troyer to Susie Miller, daughter of Amos J. Miller and Barbara Bontrager Miller. Susie was born in Reno county, Kan., Dec. 29, 1903. Children: Dora Esther, born Nov. 29, 1927.

153. Andrew J. Yoder (145) was born in Anderson county, Kan., July 27, 1905, and received common school education in Dodge City, Kan. Occupation, farmer; church, Amish. Was married Nov. 6, 1924, by Moses Troyer to Katie R. Schrock, daughter of Reuben S. Schrock and Susie J. Schrock Schrock. Katie was born in Reno county, Kan., May 23, 1903. Children: Susie Alice, born Feb. 13, 1927; Clara Mae, born May 15, 1930; Verna Jane, born Mar. 3, 1932.

154. Joseph A. Yoder (145) was born in Anderson county, Kan., Dec. 16, 1907, and received common school education in Reno county, Kan. Occupation, farming; church, Amish. Was married Nov. 29, 1928, by Jonas D. Bontrager to Mattie Schrock, daughter of Eli Schrock and Sarah Yoder Schrock. Mattie was born in Reno county, Kan., Nov. 17, 1908. Children: Enos, born Jan. 31, 1930; Mary, born Nov. 2, 1931.

155. Polly J. Yoder (145) was born in Anderson county, Kan., June 21, 1909, and received common school education in Reno county, Kan. Occupation, farming; church, Amish. Was married Dec. 15,

1927, by Jonas D. Bontrager to John J. Bontrager, son of John D. Bontrager and Barbara Yoder Bontrager. John J. was born in Reno, Kan., June 17, 1906. Children: Katie Mae, born Oct. 27, 1928; Susie, born Sept. 29, 1930; Elizabeth, born Aug. 27, 1932.

156. Katie J. Yoder (145) was born in Reno county, Kan.. June 17, 1912, and received common school education in ——. Present address, Choteau, Okla., R. 1. Occupation, farmer; church, Amish. Was married May 21, 1931, by John J. Troyer to Henry B. Troyer, son of Ben Troyer and Katie D. Troyer. Henry B. was born in Reno county, Kan., Oct. 11, 1907. Children: William Glen, born Nov. 23, 1932.

157. William M. Miller (144) was born in ————, Dec. 16, 1874. Occupation, farmer, minister and Bishop of the Old Order Amish church; church, Old Order Amish. Was married Feb. 3, 1898, to Sarah J. Miller, daughter of Joseph J. Miller and Rose Bontrager Miller. Sarah J. was born in LaGrange county, Ind., Aug. 3, 1878. Children: Elizabeth (158); Rose Ann (159); Edna (160); Andrew, born Sept. 21, 1906, died ———; Joseph (161); William, born May 19, 1913.

158. Elizabeth Miller (157) was born in Reno county, Kan., Dec 10, 1898, and received common school education in Reno county, Kan. Present address, Hazelton, Iowa. Occupation, farming; church, Old Order Amish. Was married June 2, 1918, by Bishop William M. Miller to Edward A. Bontrager, son of Andrew Bontrager and Fannie Bontrager Bontrager. Edward was born in Reno county, Kan., Jan. 7, 1897. Children: William, born July 24, 1920; Fannie, born Feb. 23, 1922; Enos, born Nov. 17, 1923; Perry, born July 16, 1925; Sarah, born Jan. 15, 1928; Harry, born Aug. 27, 1929; Joseph, born Dec. 10, 1930; Edna, born July 12, 1933.

159. Rose Ann Miller (157) was born in Reno county, Kan., Sept. 27, 1900, and received common school education in Reno county, Kan. Occupation, farming; church, Old Order Amish. Was married Dec. 20, 1928, by Bishop William M. Miller to Joseph Schrock, son of Joseph D. Schrock and Rachel Christner Schrock. Joseph was born in Oregon, Jan. 14, 1905. Children: Raymond, born Oct. 24, 1929.

160. Edna Miller (157) was born in Reno county, Kan., March 31, 1903, and received common school education in Reno county, Kan. Occupation, farming; church, Old Order Amish. Was married May 29, 1927, by Bishop William M. Miller to David Schrock, son of Joseph D. Schrock and Rachel Christner Schrock. David was born in Ore., March 6, 1902. Children: Anna, born April 13, 1928; Joseph, born Nov. 16, 1929; William, born July 16, 1931; Mahlon, born June 29, 1933.

161. Joseph Miller (157) was born in Reno county, Kan., June 14, 1909, and received common school education in Reno county, Kan. Occupation, farming; church, Old Order Amish. Was married Oct. 2, 1930, by Bishop Christ D. Bontrager to Annie Miller, daughter of Eli Miller and Lizzie Miller Miller. Annie was born in Custer county, Okla., Dec. 31, 1908. Children: Elizabeth, born July 12, 1932.

162. Katie Miller (144) was born in LaGrange county, Ind., Jan. 30, 1879, and received common school education in Reno county, Kan. Occupation, housewife on farm; church, Old Order Amish. Was married Jan. 19, 1899, by Jonas S. Bontrager to Samuel S. Bontrager, son of Joseph E. Bontrager and Annie Miller Bontrager. Samuel S. was born in LaGrange county, Ind., Feb. 19, 1877. Children: Infant daughter, born Aug. 22, 1899, died Aug. 23, 1899; Anna, born Sept. 3, 1900, died July 17, 1901; Moses S., born April 10, 1902; Joseph S. (163); Abraham S., born Sept. 27, 1905, died Jan. 20, 1906; Elizabeth S., born March 4, 1907; Infant son, born May 25, 1908, died June 1, 1908; Samuel K., born Sept. 19, 1909, died July 28, 1910; Infant daughter, born June 11, 1911, died June 11, 1911; Infant son, born Oct. 27, 1916, died Oct. 27, 1916.

163. Joseph S. Bontrager (162) was born in Reno county, Kan., Oct. 23, 1903, and received common school education in Reno county, Kan. Occupation, farming; church, Amish Mennonite. Was married Jan. 3, 1924, by Jonas D. Bontrager to Katie Yoder, daughter of Daniel M. Yoder and Susan Miller Yoder. Katie was born in Reno county, Kan., Jan. 31, 1903. Children: Herman J., born Feb. 9, 1925; Clara J., born Feb. 6, 1927; Christy J., born Feb. 22, 1929; Infant daughter, born May 6, 1931, died May 6, 1931; Susanna J., born Sept. 29, 1932.

164. Andrew M. Miller (144) was born in LaGrange county, Ind., April 12, 1883. Occupation, farming; church, Amish. Was married Sept. 9, 1905, to Gertie Miller, daughter of Samuel B. Miller and Lydie Weirich Miller. Gertie was born in Reno county, Kan., Sept. 29, 1886. Children: Polly (165); Elizabeth (166); Lydia, born May 14, 1910, died Jan. 24, 1912; William (167); Samuel, born Dec. 2, 1914; Moses, born Nov. 19, 1916; Irvin, born Feb. 17, 1920; Infant daughter, born Sept. 27, 1921, died Sept. 27, 1921; Infant son, born Nov. 22, 1923, died Nov. 22, 1923; Infant son, born Nov. 24, 1925, died Nov. 24, 1925; Andy born Dec. 22, 1931.

165. Polly Miller (164) was born in Reno county, Kan., July 28, 1906, and received common school education in Reno county, Kan. Occupation, farming; church, Old Order Amish. Was married Jan. 13, 1927, by Bishop Mose Troyer to Harry J. Bontrager, son of Jacob Bontrager and Sarah Miller Bontrager. Harry J. was born in Reno county, Kan., Jan. 5, 1906. Children: Ora, born Oct. 2, 1927; Andrew, born March 7, 1930; Elizabeth born March 10, 1932; Ida, born Nov. 13, 1933.

166. Elizabeth Miller (164) was born in Reno county, Kan., May 3, 1908, and received common school education in Reno county, Kan. Occupation, farming; church, Amish. Was married Nov. 28, 1929, by Mose Troyer to Harvey D. Frey, son of Dan J. Fry and Anna Yoder Fry. Harvey D. was born in Reno county, Kan., Sept. 13, 1908. Children: William H., born Sept. 4, 1931.

167. William A. Miller (164) was born in Reno county, Kan., Dec. 13, 1912, and received common school education in Reno county, Kan. Occupation, farming; church, Old Order Amish Mennonite. Was married Nov. 24, 1932, by Bishop Jacob P. Miller to Mary Schrock, daughter of Eli S. Schrock and Sarah Yoder Schrock. Mary was born in Reno county, Kan., Aug. 17, 1911.

168. Lydia Yoder (82) was born in LaGrange county, Ind., May 19, 1854, and received common school education in LaGrange county, Ind. Occupation, housewife on a farm; church, Old Order Amish. Was married March 6, 1873, to Joseph C. Schrock, son of Cornelius Schrock and Magdalena Bontrager Schrock. Joseph C. was born in Elkhart county, Ind., Sept. 2, 1854. Children: Anna

(169); Magdalena (174); one son and three daughters were also born to this union that died in infancy—no dates furnished. Lydia (Yoder) Schrock died Nov. 25, 1911. Joseph C. Schrock died Nov. 7, 1928. He was married again to Fanny M. Hochstetler on the 20th day of Feb., 1913, at Sugar Creek, Ohio.

169. Anna Schrock (168) was born in LaGrange county, Ind., Nov. 30, 1878, and received common school education in LaGrange county, Ind. Occupation, housewife on farm; church, Old Order Amish. Was married Jan. 24, 1899, by Bishop Abraham Troyer to Samuel J. Mast, son of Joseph E. Mast and Barbara Stutzman Mast. Samuel J. was born in Elkhart county, Ind., Aug. 27, 1877. Children: Joseph S. (56); Abraham (170); Amos S. (171); Samuel, born Jan. 13, 1905, died April 23, 1905; Lydia S. (172); Susie S. (173); William S., born Jan. 2, 1915; Fannie S., born Dec. 27, 1919, died Jan. 13, 1920.

170. Abraham S. Mast (169) was born in LaGrange county, Ind., Dec. 1, 1901, and received common school education in LaGrange county, Ind. Occupation, farmer; church, Old Order Amish. Was married Nov. 28, 1922, by Bishop William M. Miller to Laura A. Lambright, daughter of Amos J. Lambright and Susan J. Miller Lambright. Laura was born in LaGrange county, Ind., March 26, 1902. Children: Infant, born Dec. 4, 1923, died Dec. 6, 1923, age 2 days; Edna May, born May 30, 1925; Harry, born July 14, 1927; Enos, born Jan. 18, 1931.

171. Amos S. Mast (169) was born in LaGrange county, Ind., Jan. 13, 1905, and received common school education in LaGrange county, Ind. Occupation, farmer; church, Amish. Was married Feb. 2, 1926, by Noah M. Bontrager to Sarah Yoder, daughter of Manasses Yoder and Amelia Bontrager Yoder. Sarah was born in LaGrange County, Ind., Nov. 20, 1906. Children: Anna Mae, born July 25, 1926; Perry, born Jan. 27, 1928; Harley, born Oct. 7, 1929.

172. Lydia S. Mast (169) was born in LaGrange county, Ind., Sept. 8, 1908, and received common school education in LaGrange county, Ind. Occupation, farming; church, Amish. Was married March 8, 1928, by Bishop Noah M. Bontrager to John C. Hochstetler, son of Christian D. Hochstetler and Katie Bontrager Hochstetler. John C. was born in LaGrange county, Ind., Dec. 25, 1906. No children.

173. Susie S. Mast (169) was born in LaGrange county, Ind., Oct. 29, 1910, and received common school education in LaGrange county, Ind. Occupation, farming; church, Amish. Was married Feb. 6, 1930, by Bishop Moses M. Miller to Daniel D. Miller, son of David Miller and Anna Nisley Miller. Daniel D. was born in Madison county, Ohio, Sept. 15, 1907. Children: Anna D., born March 18, 1931.

174. Lena Schrock (168) was born in LaGrange county, Ind., Oct. 8, 1882, and received common school education in LaGrange county, Ind. Occupation, housewife on farm; church, Old Order Amish. Was married Feb. 17, 1903, by Bishop Abraham A. Troyer to Samuel J. Whetstone, son of John Whetstone and Gertrude Eash Whetstone. Samuel J. was born in LaGrange county, Ind., Nov. 24, 1879. Children: Joseph S. (175); Elizabeth S. (176); Lydia S., born Jan. 27, 1908; Anna S., born Feb. 18, 1910; Gertrude S., born March 7, 1912; Ida S., born Sept. 26, 1914; John S. and Harry S., born March 9, 1917 (twins); Polly S., born Dec. 18, 1919; Samuel S., born May 29, 1922; Levi S., born Nov. 2, 1924, died March 10, 1925, age 4 mo., 8 days.

175. Joseph S. Whetstone (174) was born in LaGrange county, Ind., Dec. 22, 1903, and received common school education in LaGrange county, Ind. Occupation, farmer; church, Amish. Was married Jan. 6, 1927, by Cornelius D. Christner to Amelia E. Hershberger, daughter of Emanuel Hershberger and Polly Lehman Hershberger. Amelia was born in LaGrange county, Ind., Dec. 9, 1908. Children: Polly J., born June 12, 1932.

176. Elizabeth S. Whetstone (174) was born in LaGrange county, Ind., Oct. 30, 1905, and received common school education in LaGrange county, Ind. Occupation, housewife; church, Amish. Was married Feb. 10, 1927, by Moses M. Miller to Nathaniel A. Miller, son of Annias E. Miller and Mattie Hershberger Miller. Nathaniel was born in LaGrange county, Ind., Aug. 17, 1906. Children: Amos N., born Jan. 6, 1928; Polly N., born Jan. 11, 1931.

177. Sarah Yoder (82) was born in LaGrange county, Ind., Sept. 13, 1859, and received common school education in LaGrange county, Ind. Occupation, farmer; church, Old Order Amish. Was married Feb. 26, 1880, by Bishop David Miller to David J. Yoder,

son of Jonathan Yoder and Katie Yoder Yoder. David J. was born in Holmes county, Ohio, March 18, 1858. Children: Annie (178); Katie, born May 22, 1883, died Feb., 1887; Lydia (179); Elizabeth, born April 1, 1891, died March 14, 1896; Polly (181); William (182).

178. Annie Yoder (177) was born in LaGrange county, Ind., Jan. 2, 1881, and received common school education in LaGrange county, Ind. Occupation, housewife on farm; church, Old Order Amish. Was married Jan. 28, 1904, by Abraham A. Troyer to Andrew S. Schrock, son of Samuel S. Schrock and Amanda Hoctstetler Schrock. Andrew S. was born in LaGrange county, Ind., July 1, 1883. Children: Polly A., born Dec. 15, 1907, died April 1, 1909; Samuel A., born March 13, 1910; Sarah Edna, born April 16, 1913; Amanda A., born Nov. 8, 1914; William A. born Nov. 9, 1916, died Dec. 9, 1916; Edward A., born Jan. 12, 1919; David A., born Dec. 27, 1921; Lydia A., born March 7, 1922; Andrew, born Aug. 30, 1923.

179. Lydia Yoder (177) was born in LaGrange county, Ind., July 3, 1888, and received common school education in LaGrange county, Ind. Occupation, farming; church, Amish. Was married Feb. 17, 1907, by David Kauffman to Jacob Schmucker, son of Christian Schmucker and Catherine Christner Schmucker. Jacob was born in Howard county, Ind., Jan. 8, 1883. Children: Annie J. (180); Noah J., born Dec. 29, 1914.

180. Annie J. Schmucker (179) was born in LaGrange county, Ind., Sept. 4, 1908, and received common school education in LaGrange county, Ind. Occupation, farming; church, Amish. Was married Dec. 13, 1928, by Joseph Yoder to Jacob A. Eash, son of Andrew Eash and Maryann Nisely Eash. Jacob A. was born in Howard county, Ind., Oct. 31, 1909. Children: Katie Mae, born Dec. 26, 1929; Polly J., born Nov. 16, 1931.

181. Polly Yoder (177) was born in LaGrange county, Ind., March 7, 1895, and received common school education in LaGrange county, Ind. Occupation, farming; church, Conservative. Was married Feb. 20, 1919, by Noah Bontrager to Eli Christner, son of Joseph Christner and Amanda Folk Christner. Eli was born in LaGrange county, Ind., Aug. 19, 1894. Children: Wilbur, born Dec. 2, 1919; Freeman, born Jan. 28, 1924; Vernon, born April 1, 1929.

182. William Yoder (177) was born in LaGrange county, Ind., Dec. 30, 1898, and received common school education in LaGrange county, Ind. Occupation, farming; church, Amish. Was married Jan. 13, 1927, by Joseph A. Yoder to Katie Ann Yoder, daughter of Joseph A. Yoder and Anna Hershberger Yoder. Katie Ann was born in LaGrange county, Ind., Jan. 7, 1902. Children: Morrow W., born Jan. 23, 1928; Roman W., born July 28, 1929; Ernest W., born Oct. 23, 1930.

183. Moses D. Eash (2) was born in Somerset county, Pa., April 2, 1828, and received common school education in Somerset county, Pa. Occupation, farmer; church, Amish. Was married Jan. 5, 1851, by Josiah Swank, J. P., to Polly Winegard, daughter of Jacob Winegard. Polly was born in Cambria county, Pa., Dec. 21, 1821. Polly (Wingard) Eash died June 29, 1898, aged 66 years, 6 mo., and 8 days. Moses D. Eash died March 10, 1915, aged 86 yrs., 11 mos., and 8 days. Children: Elizabeth (184); Daniel, born Dec. 4, 1853, died July 4, 1854, aged 7 mos.; Henry M. (201); Susan (214); Katie, was born Oct. 18, 1859; Jacob was born March 21, 1861; Mary (224); John, born Nov. 6, 1865, died Feb. 25, 1880, aged 14 yrs., 3 mos., 19 days; Sadie (226); Laura (229); Polly, born May 10, 1873, died Dec. 20, 1875, aged 2 yrs., 7 mos., 10 days; Moses, born April 17, 1875, died Feb. 13, 1879, aged 3 yrs., 9 mos., 26 days.

Following is copy taken from the Moses Eash Bible:

"This Bible belongs to me, Moses Eash. I bought it for four dollars and fifty cents on the 7th of October in the year 1855.

Written on October 10, 1855.

Catharine Stutzman was born on the 25th of November, A. D., 1793.

(See page 6, where her age is given 1796.)

I, Moses Eash, was born on the 2nd of April, 1828.

When I bought this Bible I was 27 years, 6 months, and 7 days old.

The age of my brothers and sisters. Moses Eash.....
1814.....December 24 .....Tobias Eash .....was born.
1818.....May 27 .....Henry Eash .....was born.

1822 .....September 14 .....Susan Eash .....was born.
1825 .....April 8 .....Anna Eash .....was born.
1828.....April 2 .....Moses Eash .....was born.
1833.....June 8 (Broch Monat)....John Eash .....was born.

Died on the 1st day of June, 1854. He was 20 years, 11 months and 23 days old.

Henry died on the 4th of February, 1862. He was 43 years, 8 months and 25 days old.

Susan died on the 7th of February, 1876. She was 53 years, 4 months and 23 days old.

Anna died on the 16th of November, 1885. She was 60 years, 7 months and 8 days old.

My Grandfather, Jacob Eash's, Children

1793.....September 3 .....Daniel Eash .....was born.
1794.....November 30 .....Christian Eash .....was born.
1796.....February 17 .....Barbara Eash .....was born.
1797.....April 26 .....Jacob Eash .....was born.
1799.....June 23 .....Katie Eash .....was born.
1800.....April 14 .....Henry Eash .....was born.
1801.....August 28 .....Susan Eash .....was born.
1803.....March 24 .....Jonathan Eash .....was born.
1804.....November 15 .....Levi Eash .....was born.
1806.....August 10 .....Magdalena Eash .....was born.
1809.....May 8 .....John Eash .....was born.
1813.....December 10 .....Isaac Eash .....was born.
1811.....March 20 .....Elizabeth Eash .....was born.

My grandfather Stutzman's children

1791....March 9 ....Christian .....was born.
1793....April 22 ....David .....was born
1796....Nov. 25 (Winter Monat) Catherine was born
1798....May 25 .....Elizabeth .....was born
1801....Sept. 18 .....John .....was born (Harbst Monat)
1804....Sept. 22 .....Fannie .....was born (Harbst Monat)
1806....Feb. 17 .....Susan .....was born (Harbst Monat)
1808....Feb. 22 .....Sarah .....was born
1812....April 22 ....Benjamin .....was born
1815....July 14 .....Yost .....was born

The age of Moses D. Eash's children

1852	April 4	Elizabeth Eash	was born.
1853	December 4	Daniel Eash	was born.
1855	October 14	Henry Eash	was born.
1857	November 8	Susan Eash	was born.
1859	October 18	Catharine Eash	was born.
1861	March 27	Jacob Eash	was born.
1863	July 29	Maria Eash	was born.
1865	November 6	John Eash	was born.
1868	May 31	Sarah Eash	was born.
1870	September 2	Leah Eash	was born.
1873	May 10	Pollie Eash	was born.
1875	April 17	Moses Eash	was born.

The age of Jacob Wengert's children.

1823	June —	Anna Wengert	was born
1824	Nov. —	Elizabeth Wengert	was born (Winter Monat)
1826	Nov. —	Leah Wengert	was born (Winter Monat)
1827	Nov. 27	Susana Wengert	was born (Winter Monat)
1829	Dec. 27	Peter Wengert	was born
1831	Dec. —	Maria Wengert	was born
1834	Mar. 20	Margaret Wengert	was born
1836	June 17	John Wengert	was born
1838	Oct. 16	Barbara Wengert	was born
1841	July —	Eve Wengert	was born
1843	Aug. 28	Levi Wengert	was born

Jacob Wengert died on September —, 1880. He was 78 years old.

Ecclesiastes 11:3 "Where the tree falleth, there it shall be."

184. Elizabeth Eash (183) was born in Somerset county, Pa., April 4, 1857, and received common school education in Somerset county, Pa. Occupation, housewife, church, Mennonite. Was married Jan. 17, 1871, to Jacob Miller, son of Joe Miller and Leah Kaufman Miller. Jacob was born in Somerset Co., Pa., Aug. 2, 1853. Children: Mose (185); Mary (192) and John were twins, born July 18, 1876; John died Jan. 4, 1877 aged 5 mos., 16 days; Emma (194); Joe (198); George H., (200).

185. Moses Miller (184) was born in Somerset county, Pa., June 10, 1872, and received common school education in Cambria county, Pa. Occupation, laborer; church, Lutheran. Present address, Sidman, Pa. Was married Feb. 17, 1897, to Edith Troxel, daughter of Henry Troxel and Sarah Herdman Troxel. Edith was born in Clearfield Co., ... Sept. 22, 1880. Children: Milroy (186); George Henry (187); Moses Arthur (188); Harry Paul (189); Sadie Elizabeth, born Nov. 13, 1905; Dora Edith (190); Emma May, born Nov. 21, 1909; Clarence Franklin (191); Ella Marie, born Feb. 19, 1914; Ralph Edwin, born Oct. 17, 1915; Ray Joel, born Dec. 15, 1917; Vergie Evelyn, born Dec. 19, 1919.

186. Milroy Miller (185) was born in Cambria Co., Pa., Oct. 25, 1897, and received common school education in Cambria Co., Pa. Occupation, laborer; church, Lutheran. Present address, 8219 Robinwood, Detroit, Mich. Was married Jan. 8, 1924, to Josephine Cowker, daughter of James F. Cowker and Susan M. Reese Cowker. Josephine was born in Cambria Co., Pa., Aug. 24, 1902. Children: Virginia Catharine, born Dec. 19, 1924, died in infancy.

187. George Henry Miller (185) was born in Cambria Co., Pa., Aug. 24, 1899, and received common school education in Cambria Co., Pa. Occupation, 5 years as a miner for the Logan Coal Co., and the last 8 years as a crane operator for the Standard Slag Co.; church, Church of the Brethren. Present address, 336 Second St., Conemaugh, Pa. Was married by Rev. Elmer F. Brown, March 4, 1922, to Bertha King, daughter of George King and Elizabeth Ribblett King. Bertha was born in Conemaugh, Cambria Co., Pa., June 29, 1903.

188. Moses Arthur Miller (185) was born in Cambria Co., Pa., June 25, 1901, and received common school education in Cambria Co., Pa. Occupation, laborer; church, Lutheran. Present address, Sidman, Pa. Was married May 11, 1925, by Rev. William Bucher to Daisy Storey, daughter of Alexander Storey and Amanda Myers Storey. Daisy was born in Cambria Co., Pa., June 22, 1903.

189. Harry Paul Miller (185) was born in Sidman, Pa., Cambria Co., Sept. 26, 1904, and received common school education in Cambria Co., Pa. Occupation, machinist for Chevrolet Motor Co.,

Toledo, Ohio; church, Lutheran. Present address: Dr. A. D. 10-Box 63, West Toledo, Ohio. Was married July 7, 1921, by Rev. Shultz, Summerhill, Pa., to Bertha Burtnett, daughter of Thomas Burtnett and Effie Botticher Burtnett. Bertha was born in Cambria Co., South Fork, Pa., Nov. 10, 1904. Children: Donald Harry, born Jan. 5, 1923.

190. Dora Edith Miller (185) was born in Cambria Co., Pa., May 16, 1908. Was married to Earl Ickes. Present address, 694 Meadowbrook, Detroit, Mich. No further record.

191. Clarence Franklin Miller (185) was born in Cambria Co., Pa., April 4, 1911, and received common school education in Cambria Co., Pa. Was married to Beatris Hutzell. Present address, Sidman, Pa., Box 55. No further record.

192. Mary Miller (184) was born in Somerset Co., Pa., July 18, 1876, and received common school education in Cambria Co., Pa. Occupation, housewife; church, Lutheran. Was married Oct. 7, 1908, by Rev. H. C. Salem to Samuel R. Miller, son of Samuel Miller and Sarah Livingston Miller. Samuel R. was born in Cambria Co., Pa., June 3, 1876. Mary Miller died Dec. 27, 1925, aged 49 yrs., 5 mos., 9 days. Children: Thelma Sauter (adopted) (193).

193. Thelma Sauter (192) was born in Cambria Co., Pa., Oct. 27, 1902, and received common school education in Cambria Co., Pa. Was married Feb. 16, 1925, to Luther Weaver. Present address, Sidman, Pa. No further record.

194. Emma Miller (184) was born in Somerset Co., Pa., April 17, 1880, and received common school education in Cambria Co., Pa. Occupation, housewife; church, Lutheran. Present address, Sidman, Pa. Was married March 18, 1897, by Rev. H. C. Salem to Henry Sauter, son of Jacob and Sivilla Sill Sauter. Henry was born in Cambria Co., Pa., Oct. 25, 1872. Children: Alma (195); Ernest (196); Mabel (197); Herman, born May 8, 1905, died Jan. 11, 1906, aged 8 mos., 3 days; Margaret L., born Feb. 9, 1907; Harold A., born March 16, 1909; Elizabeth, born June 15, 1911, died Feb. 12, 1913, aged 1 yr., 7 mos., 27 days; Lloyd, born Dec. 27, 1913; Helen, born Sept. 1, 1917; Eugene, born Feb. 6, 1920; Eloise, born Oct. 9, 1923; Arlene, born June 20, 1926.

195. Alma Sauter (194) was born in Cambria Co., Pa., Sept. 29, 1897, and received common school education in Cambria Co., Pa. Occupation, housewife. Present address, Alum Bank, Pa. Was married Sept. 15, 1913, to Jesse Rawzer. Children: Dorothy, born in 1914; Irene, born in 1918; Henry, born in 1921; Harry, born in 1924.

196. Ernest Sauter (194) was born in Cambria Co., Pa., Nov. 12, 1899, and received common school education in Cambria Co., Pa. Church, Lutheran. Present address, Temperance, Mich., R. 1. Was married July 2, 1921, to Nellie McDonald, daughter of John McDonald. Nellie was born in Bedford Co., Pa. Children: Ivis, born April 17, 1922; Byron, born Aug. 16, 1924.

197. Mable Sauter (194) was born in Cambria Co., Pa., Nov. 9, 1902, and received common school education in Cambria Co., Pa. Occupation, housewife. Present address, Alum Bank, Pa. Was married Dec. 24, 1920, by Rev. Levi Benson, to Derbin Barefoot. Children: Mildred, born 1921; Hazel, born 1922; Irvin, born 1924.

198. Joe Miller (184) was born in Cambria Co., Pa., Sept. 29, 1881, and received common school education in Cambria Co., Pa. Occupation, carpenter and contractor; church, Mennonite at Stahls Church, Somerset Co., Pa. Present address, Holsopple, Pa., R. 2. Was married Oct. 1, 1905, by Rev. S. G. Shetler, to Fannie Hershberger, daughter of Daniel D. Hershberger and Katie Weaver Hershberger. Fannie was born in Somerset Co., Pa. Children: Clarence C. (199).

199. Clarence C. Miller (198) was born in Somerset Co., Pa., Nov. 23, 1907, and received common school education in Somerset Co., Pa., and college at Chicago Technical. Occupation, carpenter and contractor; church, Mennonite. Present address, Holsopple, Pa., R. 2. Was married June 1, 1929, by Rev. G. S. Shetler, to Fannie R. Croyle, daughter of Frank Croyle and Annie Custer Croyle. Fannie R., was born in Somerset Co., Pa., Feb. 6, 1911.

200. George H. Miller (184) was born in Cambria Co., Pa., Feb. 10, 1889, and received common school education in Cambria Co., Pa., high school, and college at Saux Academy. Occupation, taught school 8 years and then entered wholesale flour and feed business.

Church, Lutheran. Present address, Sidman, Pa. Was married first Jan. 30, 1911, by Rev. G. M. Dunlap, to Margaret Frampton, daughter of F. P. Frampton and Lucille Frampton. Margaret was born in Elk Co., Pa., Feb. 3, 1889, and died Nov. 6, 1926. Was married second time, June 30, 1929, by Rev. William Baucher, to Ruth Sheeder, daughter of Harvey Sheeder and Emma J. Sheeder. Ruth was born in Cambria Co., Pa., April 12, 1900. Children (born to first marriage): Owen, born Nov. 7, 1920, died Sept. 6, 1922; Wilma, born April 8, 1922; May Jean, born Nov. 6, 1926.

201. Henry M. Eash (183) was born in Somerset Co., Pa., Oct. 14, 1855, and received common school education in Somerset Co., Pa. Occupation, farmer; church, Amish and later affiliated with Mennonite. Present address, Holsopple, Pa., R. 2., Box 90. Was married Feb. 19, 1882, by Jacob Swank, Justice of the Peace, to Annie Kaufman, daughter of Sam Kaufman and Christina Johns Kaufman. Annie was born in Somerset Co., Pa., July 21, 1860. Children; Lizzie (204); Menno (202); Josiah (209); Sem (211); Sadie, born Sept. 27, 1897; Effie (213); Trella (212).

202. Menno Eash (201) was born in Somerset Co., Pa., June 20, 1885, and received common school education in Somerset Co., Pa. Occupation, farmer; church, Mennonite. Present address, Holsopple, Pa. Was married Feb. 28, 1907, to Mary Elizabeth Thomas, daughter of Jacob M. Thomas and Amanda Stauffer Thomas. Mary Elizabeth was born in Somerset Co., Pa., Oct. 18, 1885. Children: Cora Mabel (203); Lester Franklin, born Jan. 6, 1910, died Oct., 1918, from diptheria, aged 8 yrs; Grace Elmira, born Oct. 27, 1911; Edith May, born Sept. 9, 1913; Henry Thomas, born Sept. 28, 1915, died Oct. 1, 1929, aged 4 yrs., 3 days. He was fatally scalded with hot water. Edna Elizabeth, born Nov. 26, 1917; Annie Martha, born Sept. 14, 1919; Earl Willard, born May 13, 1922.

203. Cora Mable (202) was born in Somerset Co., Pa., April 11, 1908, and received common school education in Somerset Co., Pa. Occupation, housewife; church, Blough Mennonite. Present address, Jerome, Pa., Box 94. Was married Oct. 25, 1930, by Irwin M. Holsopple, to Slater Sylvester Mishler, son of Edward Mishler and Lizzie Stahl Mishler. Slater was born in Somerset Co., Pa.,

Nov. 1, 1911. Children: Willard Duane, born April 20, 1931; Lois Elizabeth, born Sept. 7, 1932.

204. Lizzie Eash (201) was born in Somerset Co., Pa., Aug. 12, 1883, and received common school education in Somerset Co., Pa. Occupation, housewife on farm; church, Mennonite. Present address, Johnstown, Pa., R. 4. Was married Aug. 8, 1901, by Rev. Peter Vegel, to Edwin W. Hershberger, son of Cyrus Hershberger and Christina Weaver Hershberger. Edwin W. was born in Somerset Co., Pa., Aug. 21, 1880. Children: Oliver Roy, born March 23, 1902, died July 5, 1903, aged 1 yr., 3 mos., 15 days; Albert C. (205); Wilbert Henry (206); Melvin Cyrus (207); Olive Grace, born Jan. 20, 1909; May Elizabeth, born May 3, 1910, died April 29, 1911, aged 11 mos., 26 days; Bessie Ellen (208); Ralph Carl, born Sept. 12, 1912; Paul Richard, born Oct. 25, 1914, died Oct. 28, 1914, aged 3 days; Annie Catharine, born Nov. 18, 1915; Glenn Edwin, born April 2, 1917; Owen David, born June 18, 1918; Mary Edna, born Nov. 21, 1919.

205. Albert C. Hershberger (204) was born in Somerset Co., Pa., Nov. 13, 1903, and received common school education in Somerset Co., Pa. Occupation, lumber dealer and millwright; church Evangelical. Present address, Johnstown, Pa., R. 4. Was married July 23, 1827, by Rev. Lloyd to Margaret Peden, daughter of Thomas Peden and Harriett Hand Peden. Margaret was born in Cambria Co., Pa., Nov. 27, 1907. Children: Lois Jean, born May 9, 1930.

206. Wilbert Henry Hershberger (204) was born in Somerset Co., Pa., Sept. 8, 1906, and received common school education in Somerset Co., Pa. Occupation, farmer; church, Church of the Brethren. Present address, Johnstown, Pa. Was married June 6, 1931, by Rev. Homer Blough, to Dorothy Mosholder, daughter of Ed Mosholder and Agnes Rummel Mosholder. Dorothy was born in Cambria Co., Pa., Oct. 23, 1912.

207. Melvin Cyrus Hershberger (204) was born in Somerset Co., Pa., Sept. 18, 1907, and received common school education in Somerset Co., Pa. Occupation, chauffeur; church, Evangelical. Present address, Johnstown, Pa., R. 4. Was married Dec. 17, 1927, by Rev. Lloyd, to Elizabeth Peden, daughter of Thomas Peden and

Harriett Hand Peden. Elizabeth was born in Cambria Co., Pa., Nov. 23, 1909. Children: Charles Lester, born Aug. 4, 1928; Helen Loise, born July 23, 1930.

208. Bessie Ellen Hershberger (204) was born in Somerset Co., Pa., July 10, 1911, and received common school education in Somerset Co., Pa. Occupation, housewife. Was married Dec. 8, 1932, by Rev. Newag, to John William Parkinson, son of James Parkinson and Amelia Goebert Parkinson. John William was born in Cambria Co., Pa., Jan. 1, 1911.

209. Josiah Eash (201) was born in Somerset Co., Pa., July 2, 1889, and received common school education in Keaffer, Somerset Co., Pa. Occupation, carpenter; church, Lutheran. Present address, 1730 Mansfield Road, Toledo, Ohio. Was married Aug. 2, 1910, by Rev. Dunlap, to Lydia Laura Josephson, daughter of John Josephson and Elvia Smith Josephson. Lydia was born in Clearfield Co., Pa., March 27, 1892. Children: George Henry, born May 11, 1911; Ethel Leota (210); Annie Margaret, born Nov. 26, 1915, died Jan. 21, 1916, aged 1 mo., 25 days; Grace May, born May 15, 1917; Owen LeRoy, born June 26, 1921; Dorothy June, born July 9, 1931.

210. Ethel Leota Eash (209) was born Jan. 13, 1913. Was married to a Mr. McLeod. Present address is 2023 Marlow Pl., Toledo, Ohio, No further record.

211. Sam K. Eash (201) was born in Somerset Co., Pa., Feb. 4, 1892, and received common school education in Somerset Co., Pa. Occupation, farmer; church, Mennonite. Was married Feb. 1, 1914, by Levi A. Blough, to Suie Blough, daughter of Levi A. Blough and Annie Winegard Blough. Suie was born in Somerset Co., Pa., June 9, 1891. Children: Annie Ruth, born Dec. 13, 1914; Mabel Naomi, born Feb. 23, 1917; Elsie Elizabeth, born Feb. 18, 1920; Florence Irene, born Aug. 4, 1922; Esther Louise, born Feb. 20, 1927.

212. Trella Eash (201) was born in Somerset Co., Pa., Feb. 6, 1905, and received common school education in Somerset Co., Pa. Occupation, housewife; church, Mennonite. Present address, Holsopple, Pa. Was married Nov. 7, 1925, by S. G. Shittler, to Erwin Lester Hershberger, son of John F. Hershberger and Jessie Kauff-

man Hershberger. Edwin Lester was born in Somerset Co., Pa., June 8, 1904. Children: Dorothy Louise, born June 25, 1926; Mildred Ruth, born April 24, 1930; Lois Irene, born Oct. 2, 1931.

213. Effie Eash (201) was born in Somerset Co., Pa., Jan. 19, 1900, and received common school education in Somerset Co., Pa. Occupation, housewife; church, United Brethren. Present address, Holsopple, Pa., R. 1. Was married Jan. 24, 1922, by Will J. Lamberd, to Christ Holsopple, son of Henry Holsopple and Agnes Pearse Holsopple. Christ was born in Somerset Co., Pa., Sept. 15, 1882. Children: Rena Pearl, born March 9, 1919.

214. Susan Eash (183) was born in Somerset Co., Pa., Nov. 8, 1857, and received common school education in Somerset Co., Pa. Occupation, housewife on a farm; church, Lutheran. Present address, Summerhill, Pa., Box 15. Was married June 3, 1880, by Rev. Joe Burkhart, to Henry Reynolds, son of Joseph Reynolds and Catharine Reynolds. Henry was born in Cambria Co., Pa., June 8, 1858. Children: Jennie (215); Pearl (217).

215. Jennie Reynolds (214) was born in Cambria Co., Pa., Jan. 31, 1882, and received common school education in Cambria Co., Pa. Occupation, housewife; church, Lutheran. Present address, Seward, Pa. Was married June 9, 1903, by Rev. G. K. Allen, to Edward W. Sutter, son of Eli Sutter and Sarah Jane Sunderland Sutter. Edward W. was born June 9, 1881. Children: Clarence H. (216); Violet Magdalene, born April 30, 1905; Hazel Mae, born Jan. 4, 1908; Glen Lloyd, born Nov. 2, 1912; Thelma Gertrude, born Sept. 28, 1915; Laura Gale, born March 16, 1918, died Jan. 9, 1923, aged 4 yrs., 9 mos., 23 days; Everett Levi, born Nov. 21, 1921.

216. Clarence H. Sutter (215) was born in Cambria Co., Pa., April 15, 1904, and received common school education in Cambria Co., Pa., and Tioga Co., N. Y., and Westmoreland Co., Pa. Occupation, switchboard operator; church, Baptised Lutheran. Present address, Oakland, Md., R. 1. Was married Feb. 27, 1930, by Rev. James Hebron, to Mary Esther Harkens, daughter of William Harkens and Claire Watts Harkens. Mary Esther was born in Blair Co., Pa., Sept. 30, 1902. Children: Elizabeth Claire, born July 10, 1931; Edward Walter, born July 27, 1932.

217. Pearl Reynolds (214) was born in Cambria Co., Pa., March 9, 1887, and received common school education in Cambria Co., Pa. Occupation, housewife on a farm; church, Lutheran. Present address, Summerhill, Pa., Box 15. Was married March 18, 1908, by Rev. Leisher, to Harvey I. Oaks, son of Josiah Oaks and Caroline Miller Oaks. Harvey I. was born in Cambria Co., Pa., June 10, 1885. Children: Lawrence H. (218); Clyde G., born Oct. 15, 1913; Clifford J., born Oct. 1, 1919.

218. Lawrence H. Oaks (217) was born in Cambria Co., Pa. Sept. 29, 1909, and received common school education in Cambria Co., Pa. Occupation, farmer; church, Lutheran; Present address, Summerhill, Pa., Box 15. Was married June 5, 1930, by Rev. C. R. Strausburg, to Jane Jordon, daughter of William O. Jordon and Viola Oswalt Jordon. Jane was born in Cambria Co., June 10, 1910. Children: Harold E., born Dec. 1, 1931.

219. Katie Eash (183) was born in Somerset Co., Pa., Oct. 18, 1859, and received common school education in Somerset Co., Pa. Occupation, housewife; church, Brethren. Present address, South Fork, Pa., R. 1. Was married July 3, 1881, by Jacob Stahl, J. P., to George Franklin Wissinger, son of Levi Wissinger and Elizabeth Wissinger Wissinger. George Franklin was born in Cambria Co., Pa., July 2, 1859. George Franklin Wissinger died Aug. 4, 1933, aged 74 yrs., 1 mo., 2 days. Children: Francis, born June 17, 1882, died April 24, 1923, aged 40 yrs., 10 mos., 7 days; Mary (220); Tillie (221); Levi, born Sept. 30, 1889; Moses (222); Walter (223).

220. Mary Wissinger (219) was born in Cambria Co., Pa., July 12, 1884, and received common school education in Cambria Co., Pa. Occupation, housewife. Address, Shanksville, Pa. First marriage to Walter Himes. Second marriage to Emory McNeal.

221. Tillie Wissinger (219) was born in Cambria Co., Pa., April 6, 1886, and received common school education in Cambria Co., Pa. Occupation, house work; church, Brethren. Present address, Hollidaysburg, Pa., R. 1. Was married by Rev. Hildbrand to John Hamel, son of John Hamel and Jane Ross Hamel. John was born in Blair Co., Pa., April 27, 1876. John Hamel died June 29,

1931, aged 55 yrs., 1 mo., 28 days. Children: Robert, born June 18, 1913; Gertrude, born June 19, 1915.

222. Moses Wissinger (219) was born in Cambria Co., Pa., March 13, 1892, and received common school education in Cambria Co., Pa. Occupation: claim adjuster for State Workman's Insurance; church, Evangelical. Present address, 328 Lake St., South Fork, Pa. Was married Jan. 20, 1915, by Rev. Satlas to Mahala Alberta Bortel, daughter of John M. Bortel and Sarah Kauffman Bortel. Mahala was born in Cambria Co., Pa., Aug. 25, 1895. Children: Beatrice Marie, born Feb. 29, 1916; Sheldon Earl, born Oct. 6, 1917.

223. Walter Wissinger (219) was born in Cambria Co., Pa., Jan. 28, 1898, and received common school education in Cambria Co., Pa. Occupation; laborer. Present address: 553 Forest Ave., Johnstown, Pa. Was married Sept., 1920, by Scofield, J. P., to Elsie A. Hershberger, daughter of David Hershberger and Lizzie Ott Hershberger. Elsie A. was born in Somerset Co., Pa.

224. Mary Eash (183) was born in Somerset Co., Pa., July 29, 1863, and received common school education in Cambria Co., Pa. Occupation, housewife; church, Mennonite. Present address, 411 Graham Ave., Windler, Pa. Was married Aug. 3, 1884, by Hiram Musselman, to Lewis Baumgardner, son of John Baumgardner and Mary Orris Baumgardner. Lewis was born in Cambria Co., Pa., March 16, 1860. Children: Oliver (225); Laura, born Aug. 18, 1888.

225. Oliver Baumgardner (224) was born in Cambria Co., Pa., May 24, 1886, and received common school education in Cambria Co., Pa. Occupation, plumber; church, Mennonite. Present address: 411 Graham Ave., Windler, Pa. Was married June 3, 1924, by Rev. Darl Baumgardner, to Bess Beautman, daughter of William and Orcina Wagner Beautman. Bess was born in Cambria Co., Pa., Feb. 22, 1888. Oliver Baumgardner died Oct. 28, 1930, aged 44 yrs., 5 mos., 4 days. Children: Mary Orcina Baumgardner, born Sept. 23, 1925.

226. Sadie Eash (183) was born in Somerset Co., Pa., May 31, 1868, and received common school education in Somerset Co., Pa.

Occupation, housewife on a farm; church, Mennonite. Present address: Holsopple, Pa. Was married Jan. 24, 1892, by James McVicker, J. P., to Harry J. Kauffman, son of Jacob I. Kauffman and Christina Eash Kauffman. Henry J. was born in Somerset Co., Pa., Jan. 24, 1869. Sadie Kauffman died Feb. 24, 1930, aged 61 yrs., 7 mos., 23 days. Children: J. Walter (227); Maggie V. (228).

227. J. Walter Kauffman (226) was born in Somerset Co., Pa., April 25, 1893, and received common school education in Somerset Co., Pa.; college at Goshen College, Goshen, Ind.; two years college at California State Normal, California, Pa. Occupation, farmer. Present address: Holsopple, Pa., R. R. 2. Was married May 22, 1919, by Rev. S. P. Zimmerman, to Anna Rummel, daughter of John Rummel and Sadie Zimmerman Rummel. Anna was born in Somerset Co., Pa., Jan. 6, 1898, and died Sept. 22, 1928, aged 30 yrs., 8 mos., 16 days. Second marriage was on Dec. 8, 1929, by Rev. Morrice Gordon to Rena M. Cassler, daughter of H. H. Cassler and Cordelia Border Cassler. Rena M. was born in Somerset Co., Pa., April 2, 1895.

228. Maggie V. Kauffman (221) was born in Somerset Co., Pa., April 6, 1898, and received common school education in Somerset Co., Pa. Occupation, housewife; church, Mennonite. Present address: 111 Derbey St., Johnstown, Pa. Was married to Harley Hershberger, son of Daniel D. Hershberger and Katie Weaver Hershberger. Harley was born in Somerset Co., Pa., Jan. 12, 1893. Maggie is dead but date of death is unknown. Children: Clifford Ray, birth date unknown; Walter Henry, birth date unknown. Both children died in infancy.

228½. Jacob Eash was born in Somerset Co., Pa., March 29, 1861, and received common school education in Somerset and Cambria Co., Pa. Occupation, farmer; church, Mennonite. Present address, Silman, Pa., Rt. 1. Was married August 24, 1883, by Charles Shertz to Annie Taylor, daughter of Martin Taylor and Maria Slonaker Taylor. Annie was born in Bedford Co., Pa., May 2, 1868, and died Feb. 9, 1921.

229. Laura Eash (183) was born in Conemaugh Twp., Somerset

Co., Pa., Sept. 2, 1870, and received common school education in Cambria Co., Pa. Occupation, farming; church, Mennonite. Was married Feb. 10, 1891, by Bishop Jonas Blauch, to Levi D. Yoder, son of Daniel C. Yoder and Barbara Kauffman Yoder. Levi D. was born in Conemaugh Twp., Somerset Co., Pa., April 17, 1866. Children: Nora, born Nov. 9, 1892, and died Jan. 14, 1893, aged 2 mos., 5 days; Nelson Herbert (230); Robert Aaron, born May 24, 1897, died May 7, 1923, aged 25 yrs., 11 mos., 13 days; Nellie Barbara (231); Linnie Laura (232); Morgan Austin (233); Moses Daniel (234); Mary Elizabeth (235); Anna Rebecca (236).

230. Nelson Herbert Yoder (229) was born in Somerset Co., Pa., June 7, 1894, and received common school education in Somerset Co., Pa. Occupation, laborer, church, Mennonite. Was married June 7, 1926, by Bishop James Saylor, to Elda Alwine, daughter of Jacob Alwine and Gertrude Kauffman Alwine. Elda was born in Somerset Co., Pa., May 19, 1892. Children: Nelson Herbert Jr., born Feb. 21, 1928.

231. Nellie Barbara Yoder (229) was born in Somerset Co., Pa., April 17, 1900, and received common school education in Somerset Co., Pa. Occupation, housekeeper; church, Mennonite. Was married Feb. 10, 1923, by Rev. Levi A. Blough, to Henry Cable, son of Amos Cable and Lydia Johns Cable. Henry was born in Somerset Co., Pa., March 18, 1899. Children: Harry Henry, born Jan. 30, 1926; Anna Mary, born Jan. 24, 1928; Robert D., born April 5, 1931.

232. Linnie Laura Yoder (229) was born in Somerset Co., Pa., Sept. 28, 1903, and received common school education in Somerset Co., Pa.; college at Davidsville Normal School. Occupation: housewife; church, Mennonite. Was married June 26, 1926, by Rev. S. G. Shetler, to Ralph C. Croyle, son of Jacob Croyle and Elizabeth Mishler Croyle. Ralph was born in Somerset Co., Pa., Aug. 12, 1901. Children: Ralph Denton, born July 5, 1929.

233. Morgan Austin Yoder (229) was born in Somerset Co., Pa., Nov. 13, 1906, and received common school education in Somerset Co., Pa. Occupation, farmer; church, Mennonite. Was married June 21, 1930, by Rev. Harry C. Blough, to Nora June Blough,

daughter of John A. Blough and Emma J. Gashaw Blough. Nora was born in Somerset Co., Pa., June 1, 1901, Children: David Alden, born June 19, 1931.

234. Moses Daniel Yoder (229) was born in Somerset Co., Pa., Oct. 13, 1910, and received common school education in Somerset Co., Pa. Occupation, farming; church, Mennonite. Was married June 28, 1930, by Rev. Alexander Weaver, to Blanche Croyle, daughter of Ammon Croyle and Elsie Gilbert Croyle. Blanche was born in Somerset Co., Pa., Feb. 23, 1911.

235. Mary Elizabeth Yoder (229) was born in Somerset Co., Pa., Feb. 28, 1913, and received common school education in Somerset Co., Pa. Occupation, housewife; church, Mennonite. Was married July 12, 1930. by Rev. Alexander Weaver, to James Cable, son of Amos Cable and Lydia Johns Cable. James was born in Somerset Co., Pa., Oct. 18, 1908. Children: James Aldus, born Nov. 23, 1930.

236. Anna Rebecca Yoder (229) was born in Somerset Co., Pa., Feb. 28, 1913, and received common school education in Somerset Co., Pa. Occupation housewife; church, Mennonite. Was married April 19, 1930, by Rev. Irvin Hollsopple, to Charles Shetler, son of David Shetler and Catharine Yoder Shetler. Charles was born in Somerset Co., Pa., Sept. 23, 1910. Children: Laura Catharine Shetler, born Feb. 20, 1931.

237. Christian Eash (1) was born in Cambria Co., Pa., Nov. 30, 1794, and received common school education in Somerset Co., Pa. Occupation, farmer; church. Amish. Was married to Sarah Johns, who was born in Somerset Co., Pa., Jan. 26, 1794. Children: Nancy (238); Joseph (289); Sally (389); Frany (461); Susie, born May 8, 1825, died in 1840; Lydia (493); Jacob C. (539); Maria (604); Christena (605). Christian Eash died in November, 1841, aged nearly 47 years. Sarah (Johns) Eash died Nov. 15, 1863, aged 69 yrs., 9 mos., 19 days.

238. Nancy Eash (237) was born in Somerset Co., Pa., Jan. 15, 1817, and received common school education in Somerset Co., Pa. Occupation, farmer; church, Amish. Was married Jan. 9,

1838, to Jacob S. Yoder. Jacob S. was born in Somerset Co., Pa., Nov. 27, 1815.

Dates of death of Nancy (Eash) Yoder and Jacob S. Yoder are unknown. Children: Christina, born 1840, month unknown, died June 10, 1850, aged 10 yrs.; Lizzie (239); Levi E. (275); Christian E. (280); Fannie, born March 19, 1850, is dead but date unknown.

(239.) Lizzie Yoder (238) was born in Somerset Co., Pa., May 30, 1842, and received common school education in Somerset Co., Pa. Occupation, housewife; church, Mennonite. Was married Dec. 5, 1861, to David Weaver, son of David Weaver and Susanna Mishler Weaver. David was born in Somerset Co., Pa., Jan. 9, 1832. Lizzie died July 11, 1886, aged 44 yrs., 1 mo., 11 days. David died April 8, 1915, aged 83 yrs., 2 mos., 29 days. Children: Catherine (240); Dan D. (245); Nancy (247); Valentine D. (258); Mahlon D. (261); Mary (262); Silas D. ( ); Willis (270); Susie (272); Lizzie (273); Rose (274).

240. Catharine Weaver (239) was born in Somerset Co., Pa., July 12, 1863, and received common school education in LaGrange Co., Ind. Occupation, housewife; church, Mennonite, transferred to Methodist. Present address, Shipshewana, Ind. Was married March 11, 1882, to Jonathan Farver, son of Abraham Farver and Harriet Snyder Farver. Jonathan was born in Holmes Co., Ohio, June 6, 1857. Children: Laura (241); Belva Lockwood (242); Steward, born Sept. 16, 1886, died May 21, 1893, aged 6 yrs., 8 mos., 5 days; Cuba (243); Irene (244).

The family and descendant families of Jacob and Nancy (Eash) Yoder experienced many tragic and sudden deaths.

The subject of the foregoing family record, Catherine Weaver Farver, will be the subject of the following sketch, since most of these tragic deaths were of persons very closely related to her.

The first of thse tragic deaths was that of her aunt, Christina Yoder. As this death occurred before the birth of Mrs. Farver, she gives this story as it was related to her by her mother:

On a Sunday morning, June 10, 1850, Mrs. Farver's mother, Lizzie Yoder, and her sister Christina were on their way to church,

and while they were walking along the road a bullet hit Christina and she was almost instantly killed. Who fired the shot was never known and the mystery was never satisfactorily solved, but it was finally decided that it was accidental. This happened in Somerset county, Pennsylvania.

The Farver family were of the first residents of the town of Shipshewana, Indiana, moving there in the spring of 1889. Mr. Farver and his brother William, as co-partners, started a lumber yard in Shipshewana that same year, and it was known as the Farver Brothers' Lumber Yard. Later this lumber business was transformed into a stock company and same is now known as the Farver Lumber Company. Jonathan Farver, at the age of 76, is president of this company.

William Farver was never married, and for many years made his home with his brother Jonathan and family. On a Sunday morning, February 6, 1906, the people of the town of Shipshewana and community were shocked when the report was spread that William Farver was found dead in his room that morning.

Then on February 1, 1916, Mrs. Farver's brother, Anthony Weaver, was killed by a bull. Anthony was never married, and at the time of his death lived in Kent county, Michigan.

A little later that same year, on July 25, 1916, the town of Shipshewana and community were again shocked when the report came from Howe, Indiana, that Francis Beecher was drowned. Francis was known by every citizen of Shipshewana, and was considered the biggest little man of the town. Francis was a boy of twelve, but had the actions of a man. He was the news-paper boy of the town and the writer well remembers of one time asking Francis what the news was in his paper and his answer was, "I know what the news is but if I tell you, then you won't need to buy a paper and my business is to sell the paper."

At the time of his death Francis was visiting with his grandparents, Mr. and Mrs. Charles Beecher of Howe, Indiana. On the above mentioned date Francis mounted his wheel and started for a little spin, going south to Pigeon River and arriving there, found several of his boy friends bathing and immediately after his arrival he noticed one of the boys had gone out where the water was too deep for him to reach bottom, and, Francis seeing that he was in

trouble, plunged into the water without undressing, to help his friend but as often is the case, the boy grabbed hold of his clothing and held to him and both went down and both were drowned. Francis was a grandson of Mrs. Farver.

On February 3, 1922, Daniel D. Weaver, brother of Mrs. Farver, was killed by a train. Daniel was always known as Big Dan Weaver. Dan was the first rural carrier out of Shipshewana, starting on this job in 1894 or 1895, and carried mail until 1915. Some time soon after quitting the mail carrier job, he moved to LaGrange, and was employed in the Walb Construction Company. On the above mentioned date he, together with other men, was unloading a carload of dredge-boat material at Hamlet, Starke county, Indiana. At the time of the tragedy Dan was walking along the track carrying a window frame and it is presumed that Dan thought the train was coming on another track. The train hit him and threw him many feet and killed him instantly.

On July 12, 1929, another shock came for the whole community around Shipshewana, when it was reported that Ralph Weaver, a nephew of Mrs. Farver, was drowned. The above mentioned date was a hot summer day and after a shower in the morning, Ralph and his wife thought they would go fishing for a while and were in a boat on Shore Lake, near Shipshewana, Indiana. For some reason Ralph got up in the boat and in some way slipped and fell and upset the boat and missed his hold on the boat and went down in about twelve feet of water. His wife managed to get hold of the boat and by hanging to it saved her life. Ralph was in the water nearly an hour before he was brought up.

On February 24, 1932, the town of Shipshewana and the whole community were again shocked when the report came that James A. Beecher, a son-in-law of Mrs. Farver, was killed by a train the evening before, February 23. James A. was always known in and around Shipshewana as Jim Beecher. Jim was always known as everybody's friend, was in business in Shipshewana for many years but at the time of the tragedy he was employed by the Moline Farm Machinery Company as traveling salesman. At the immediate time of the accident Jim and a friend of his, Cecil Bixler, were traveling south out of LaGrange on highway number 9. Jim was driving his own car and about thirty minutes after leaving LaGrange, at a very

dangerous crossing of the Grand Rapids and Indiana Railroad Company, just north of Rome City, the car was squarely hit by a passenger train, also going south. The car, a light coupe, was demolished and Jim and his friend Bixler were both instantly killed. James A. Beecher was the father of Francis Beecher who was drowned in Pigeon River, near Howe, Indiana. Being everybody's friend, Jim certainly left a vacancy in the community.

241. Laura Farver (240) was born in LaGrange Co., Ind., Oct. 2, 1882, and received common school education and high school education in Shipshewana, LaGrange Co., Ind., and college at Valparaiso Normal, Valparaiso, Ind. Occupation, housewife; church, Methodist. Present address, Shipshewana, Ind. Was married July 16, 1914, by Rev. G. W. Martin, to Samuel P. Curtis, son of Henry Curtis and Elizabeth Darbey Curtis. Samuel P. was born in Howe, Ind., LaGrange Co., May 14, 1884. Children: Jonathan, born Sept. 22, 1917, died Sept. 30, 1917, aged 8 days.

242. Belva Lockwood Farver (240) was born in LaGrange Co., Ind., Sept. 1, 1884, and received common school education in Shipshewana, LaGrange Co., Ind., and college at Valparaiso Normal, Valparaiso, Ind. Occupation, housewife; church, Methodist. Was married Sept. 10, 1904, by Rev. C. H. Murray, to James A. Beecher, son of Charles Beecher and Julie Vial Beecher. James A. was born in Howe, LaGrange Co., Ind., Aug. 6, 1885. James A. died Feb. 23, 1932. Children: Francis Dewitt, born Dec. 26, 1904, died July 25, 1916; Julie Catharine, born July 2, 1916.

243. Cuba Farver (240) was born in LaGrange Co., Ind., Oct. 1, 1894, and received common school education and high school education at Shipshewana, LaGrange Co., Ind. Occupation, housewife; church, Methodist. Present address, Elkhart, Ind. Was married Oct., 1914, by Rev. Martin, to Fred Lampman, son of Festus Lampman and Ella Hubbard Lampman. Fred A. was born in LaGrange Co., Ind., date unknown. Children, Mary Catharine, born Dec. 26, 1916.

244. Irene Farver (240) was born in LaGrange Co., Ind., June 21, 1902, and received common and high school education at Shipshewana, LaGrange Co., Ind., college at Kalamazoo College, Kala-

Mich. Occupation, housewife; church, Methodist. Present address, Elkhart, Ind. Was married Feb. 16, 1923, by Rev. Martin Luther Fox, to Joe Artley, son of Thomas P. Artley and Ella Josephine Pfeiffer Artley. Joe was born in Elkhart Co., Sept. 19, 1900. Children; Marilynn Ann, born Sept. 7, 1924; Jo Ann, born Jan. 13, 1927.

245. Daniel D. Weaver (239) was born in Somerset Co., Pa., Feb. 5, 1865, and received common school education in LaGrange Co., Ind. Occupation, rural mail carrier, later foreman of Walb Construction Company. Died Feb. 3, 1922, aged 56 yrs., 11 mos., 22 days. Was married March 22, 1891, to Eliza Schrock, daughter of Jesse Schrock and Susanna Luke Schrock. Eliza was born in Holmes Co., Ohio. Eliza died May, 1895, age unknown. Daniel was married second time to Laura Martin on Oct. 18, 1910. Children: Grayce, birth date unknown; Spencer (246).

KILLED BY TRAIN

Sudden Death of D. D. Weaver of LaGrange

[From The Standard, LaGrange, Indiana, February 3, 1922.]

Daniel D. Weaver, of West Michigan street, a business man well known throughout LaGrange county, was instantly killed on the Pennsylvania railroad at Hamlet, Starke county, about nine o'clock, Friday morning. His body was brought back to LaGrange Saturday morning and funeral services were held Monday afternoon at the home and at the Lupold church near Shipshewana, where the burial was made.

Since last spring Mr. Weaver has been acting as superintendent of drainage operations in various places for the Walb Construction Company and lately had been making several trips to Hamlet, a town about twenty miles west of Plymouth, looking after the building and equipment in preparation for beginning the Kankakee river drainage work, which is expected to occupy about three years.

He was at home in LaGrange a week ago last Sunday and was expecting to return last Sunday.

John Adeline and Ed Lasher of LaGrange were at work at Hamlet, on the building and house boat.

Mr. Weaver, on Friday morning, was looking after the unloading of a carload of building material from a car that stood on a switch on the south side of the main double-track, a short distance from the junction of the switch. The unloading was being done on the side next the main tracks on account of a fill on the other side, and the contents had to be carried across the switch at the junction and then a little further south to the storage building.

Mr. Weaver took a bundle of window frames on his shoulder and started for the crossing place at the switch junction. Someone called, "Look out for the train," and he looked around, but seemed to see no danger. As he reached the junction, the train, coming up from behind, struck him in the back, the blow falling mainly below the left shoulder and against the heart. He was thrown clear of the tracks, about thirty feet, and after help reached him he gave no sign of life except a gasp or two. It is likely that the shock to his heart caused instant death.

News of the accident was received here about ten o'clock and soon afterwards Claud H. Caton and Ralph Herbert were driving to the scene of the tragedy by automobile. They arranged for the return of the body to LaGrange.

Mr. Weaver was born near Johnstown, Pennsylvania, February, 1865, the son of David and Elizabeth (Yoder) Weaver. At the time of his death he was aged fifty-six years, eleven months and twenty-two days. His residence in LaGrange county dated from 1869, when his parents, with their children, came west. In March, 1891, he was married to Elizabeth Schrock and they made their home at Shipshewana. She died in May, 1895, leaving two children, a daughter, Grayce, whose home is now at Washington, D. C., and one son, Spencer, at LaGrange.

Mr. Weaver was in business several years at Shipshewana with John J. Kauffman as his partner, and for a number of years he was a mail carrier for the rural free delivery. He always took an active part in civic and political affairs and at various times was elected by his township to official positions.

October 18, 1910, he was married to Laura Martin, who was his devoted companion and helpmate the remainder of his life.

He came to LaGrange as salesman in the implement department of the LaGrange Hardware Company and he continued with this

[illegible] until they made a change in this department of their business. [illegible] he accepted a position with the Walb Construction Company [illegible] superintendent of construction in the field.

In whatever line of work he engaged he was distinguished by a quiet, persistent efficiency that brought results and by the modesty and dignity that were his characteristics. He was one of those men to whom one becomes very much attached without realizing it until they are gone.

In fraternal relationship he was an Odd Fellow, holding his membership in Shipshewana lodge, No. 668.

Of his family, the father and mother and one brother, Willis, passed away. Six sisters are living, Mrs. John Farver, Mrs. Harry J. Hostetler, and Mrs. George E. Nelson of Shipshewana, Mrs. William Hoffman, Alto, Michigan, and Mrs. L. A. Blough of Wimber, Pennsylvania and three brothers, M. D. Weaver, of Shipshewana, and Silas D. Weaver and Valentine D. Weaver of LaGrange.

The funeral services at the home were conducted by Rev. G. F. Hubbartt, who also conducted the service at the Lupold church near Shipshewana, where all available space in the church was occupied by the mourning friends.

246. Spencer D. Weaver (245) was born in LaGrange Co., Ind., Sept. 21, 1893, and received common school education in LaGrange Co., Ind., and high school at Shipshewana, Ind., graduating with the 1911 class. Occupation, accountant; church, Methodist. Was married Oct. 18, 1917, by Judge of St. Joe Co. Court, to Gladys Flint, daughter of John B. Flint and Annie Siegert Flint. Gladys was born in LaGrange Co., Ind., Feb. 9, 1899. Children: Marion Louise, born Oct. 23, 1923; Mary Jane, born April 9, 1927.

247. Nancy Weaver (230) was born in Somerset Co., Pa., Oct. 13, 1867, and received common school education in LaGrange Co., Ind. Occupation, housewife; church, Mennonite. Was married Sept. 2, 1888, by Justice of the Peace, to George E. Nelson, son of Thomas Nelson and Frances Miller Nelson. George was born in LaGrange Co., Ind., Nov. 30, 1861, and died July 14, 1932, aged 70 yrs., 7 mos., 14 days. Children: Claude T., born Dec. 29, 1888, died Oct. 12, 1889, aged 10 mos., 17 days; Florence T. (248); Lewis H.

(250); Percy Valentine (251); Bessie B. (252); George D. (253); Freda F. (254); Thomas O. (255); Guy E. (256); Samuel F., born May 29, 1907, died April 26, 1908, aged 10 mos., 28 days; Silas E. (257).

248. Florence T. Nelson (247) was born in LaGrange Co., Ind., April 10, 1890, and received common school education in LaGrange Co., Ind. Occupation, housewife; church, Mennonite. Present address, Topeka, Ind. Was married Jan. 16, 1909, by L. D. Cather, J. P., to Freeman Yoder, son of Wallace Yoder and Sarah Miller Yoder. Freeman was born in LaGrange Co., Ind., Oct. 4, 1887. Children: Cecil Harold, born May 3, 1909; Kenneth Herman (249); Hobart Ernest, born Sept. 21, 1914; Maynard Freeman, born Feb. 19, 1917.

249. Kenneth Herman Yoder (248) was born in LaGrange Co., Ind., Nov. 12, 1910, and received common and high school education at Topeka, LaGrange Co., Ind., and college at International Business College at Ft. Wayne, Ind. Occupation, salesman; church, Mennonite. Present address, Topeka, Ind. Was married May 7, 1932, by Rev. Lohr, to Esther Etzler, daughter of Adolph Etzler and Elizabeth Muntzinger Etzler. Esther was born in VanWert, Ohio, Nov. 18, 1906. Children: Eugene Arnold, born Dec. 8, 1932.

250. Lewis H. Nelson (247) was born in LaGrange Co., Ind., Dec. 15, 1891, and received common school education in LaGrange Co., Ind. Occupation, truck driver. Was married Feb. 4, 1920, by S. S. Whisler, J. P., to Winnifred Viola Long, daughter of Noah M. Long and Clara Yoder Long. Winnifred was born in Elkhart Co., Ind., Aug. 31, 1900. Children: Richard Arlis, born July 31, 1920; Robert Lewis, born May 2, 1926; Anna Belle, born April 22, 1930.

251. Percy Valentine Nelson (247) was born in LaGrange Co., Ind., March 29, 1894, and received common school education in LaGrange Co., Ind. Occupation, carpenter. Present address, Shipshewana, Ind. Was married Sept. 30, 1933, by Rev. Selle, to Ruth Prough, daughter of Oliver S. Prough and Mary Malone Prough. Ruth was born in LaGrange Co., Ind., Dec. 24, 1898.

252. Bessie B. Nelson (247) was born in LaGrange Co., Ind., July 29, 1896, and received common school education in LaGrange Co., Ind. Church, Mennonite. Was married Jan. 29, 1916, to Orla

Hostetler, son of Samuel Hostetler and Elizabeth Yoder Hostetler. Orla was born in LaGrange Co., Ind., Aug. 1, 1896. Children: Susanna Lorine, born May 7, 1918; Bernis Berdena, born Jan. 17, 1920; Marcia Lou, born July 1, 1926.

253. George Dewey Nelson (247) was born in LaGrange Co., Ind., June 26, 1898, and received common school and high school education at Shipshewana, Ind., college at Goshen College and Bluffton College. Occupation, manager Standard Oil Company, Shipshewana, Ind. Present address, Shipshewana, Ind. Was married Oct. 23, 1926, by W. Irving Ashley to Alma Kauffman, daughter of Hiram Kauffman and Clara Weaver Kauffman. Alma was born in Ionia Co., Mich., March 14, 1904. Children: Shirley Anne, born Feb. 1, 1928; Phyllis Jean.

254. Freda F. Nelson (247) was born in LaGrange Co., Ind., April 27, 1900, and received common school education in LaGrange Co., Ind. Occupation, housewife; church, Mennonite. Was married Feb. 24, 1921, by Rev. Ernest Hostetler, to John C. Stoltz, son of Christian Stoltz and Emma Yoder Stoltz. John was born in Noble Co., Ind., March 3, 1899. Children: Nancy Emma, born June 15, 1922; Ross Lindan, born Nov. 5, 1928; Thomas LaVon, born Nov. 15, 1930.

255. Thomas O. Nelson (247) was born in LaGrange Co., Ind., July 7, 1902, and received common school education in LaGrange Co., Ind. Occupation, service station owner and operator. Was married Dec. 1, 1928, by Rev. G. Grabke, to Edna Kempp, daughter of John J. Kempp and Polly Ann Yoder Kempp. Edna was born in LaGrange Co., Ind., Aug. 8, 1905. Children: Rosanna Lee, born Feb. 24, 1931.

256. Guy E. Nelson (247) was born in LaGrange Co., Ind., March 6, 1905, and received common school education in LaGrange Co., Ind., and high school at Shipshewana High School. Occupation, carpenter. Present address, Shipshewana, Ind. Was married Nov. 25, 1932, to Angeline Roy, daughter of Lewis Roy and Emma Sordlet Roy. Angeline was born in Allen Co., Ind., Dec. 2, 1909.

257. Silas Emir Nelson (247) was born in LaGrange Co., Ind., Dec. 16, 1910, and received common school and high school education at Shipshewana, Ind. Occupation, Filling station operator. Present

address, Shipshewana, Ind. Was married March 4, 1933, by Rev. Clarence Robinson, to Alice June Allison, daughter of Fred Allison and Bessie Howard Allison. Alice June was born in LaGrange Co., Ind., June 19, 1913. Children: Delores Elaine, born Dec. 19, 1933.

258. Valentine D. Weaver (239) was born in LaGrange Co., Ind., July 26, 1869, and received common school education in Newbury Township, LaGrange Co., Ind., and college at Valparaiso, Ind. Occupation, bookkeeper, church, Methodist. Was married Dec., 1895, by Rev. VanEise, to Elora Frazier. Elora died in 1910, age unknown. Children: Garrett Hobart (259); Benjamin Merritt (260); David Frazier, born Jan. 27, 1901; Ruth Pauline, born Jan. 29, 1903.

259. Garrett Hobart Weaver (258) was born in LaGrange Co., Ind., and received common school and high school education in LaGrange, Ind., and college at Valparaiso University, Valparaiso, Ind. Occupation, district manager Electric Utility Company; church. Methodist. Present address, Elk City, Okla. Was married Oct. 8, 1920, by Rev. Hubbard, to Nina Ernsberger, daughter of ——— Ernsberger and Martha Smith Ernsberger. Nina was born in LaGrange Co., Ind., Dec. 4, 1896. Children: Keith H., born July 27, 1921; Garret Hobart, born April 16, 1923; Earl Frazier, born Nov. 27, 1926.

260. Benjamin Merritt Weaver (258) was born in LaGrange Co., Ind., July 23, 1898, and received common school education in LaGrange Co., Ind. Occupation, filling station attendant; church. Methodist. Present address, Glen Morgan, W. Va. Was married Oct. 10, 1925, by Rev. Basket, to Beatrice (Meeler) Mayhew, daughter of James Thomas Meeler and Lucy Elizabeth Wells Meeler. Beatrice was born in Halifax Co., Va., Feb. 8, 1897.

261. Mahlon D. Weaver (239) was born in LaGrange Co., Ind., Sept. 13, 1872, and received common school education in LaGrange Co., Ind. Occupation, farming; church, Methodist. Was married Nov. 22, 1902, by Rev. Gillette, to Bessie Wiler, daughter of William Wiler and Martha Freed Wiler. Bessie was born in LaGrange Co., Ind., Jan. 17, 1878. Children: Wiler David, born Sept. 22, 1903; Gladys M. Weaver, born Aug. 27, 1905; Leta A. Weaver, born May

5, 1908; Loren H. Weaver, born Dec. 20, 1910, died Jan. 26, 1911; Vada R. Weaver, born Jan. 27, 1912; Howard M. Weaver, born Jan. 5, 1914; Franklin M. Weaver, born Oct. 12, 1916.

262. Mary Weaver (230) was born in LaGrange Co., Ind., Aug. 5, 1874, and received common school education in LaGrange Co., Ind. Occupation, housewife; church, Mennonite. Was married Feb. 14, 1892, by Rev. Ben Leer, to Harry Hostetler, son of Jacob J. Hostetler and Elizabeth Blough Hostetler. Harry was born in Elkhart Co., Ind., May 5, 1868. Children: Earl (263); Murl (264); David Otis (265); Harry Ottis (266); Truman Titus, born July 4, 1900; Rosella Marie (267); Merritt (268); Marion (269); Elizabeth Luella (270); Clella Anna, born Nov. 16, 1916, died Jan. 14, 1917, aged 1 mo., 8 days.

263. Earl Hostetler (262) was born in LaGrange Co., Ind., July 14, 1892, and received common school and high school education in LaGrange Co., Ind. Occupation, carpenter; church, Mennonite. Present address, Middlebury, Ind. Was married June 23, 1921, by Silas Yoder, to Grace Nusbaum, daughter of Amos Nusbaum and Barbara Ann Sunthimer Nusbaum. Children: Delvin Oliver, born March 31, 1922; Phyllis Ann, born June 27, 1924; Donald Earl, born June 16, 1926; Jerold Dean, born Feb. 18, 1928.

264. Murl Hostetler (262) was born in LaGrange Co., Ind., Nov. 26, 1893, and received common school education in LaGrange Co., Ind. Occupation, farming; church, Mennonite. Was married April 29, 1914, by Rev. Jacob P. Miller, to Edna Mishler, daughter of Joseph Mishler and Magdalena Blough Mishler. Edna was born in Kent Co., Mich., May 6, 1894. Children: Lawrence E., born Nov. 18, 1914; Orlo J., born Feb. 2, 1918; Arlis William, born July 28, 1922; James Ward, born Jan. 22, 1926; Edwina Jane, born Feb. 9, 1927; Barbara Jean, born Jan. 20, 1932.

265. David Otis Hostetler (262) was born in LaGrange Co., Ind., April 3, 1896, and received common school education in LaGrange Co., Ind. Occupation, laborer. Was married April 25, 1921, to Effie Kuhns, daughter of Amos Kuhns and Helen Kuhns. Effie was born in St. Joe Co., Mich. Was married second time to Elsie Smith Snell. Children: (first marriage) Helen Mary, born Dec. 26,

1922; Waneta May and Winona Marie (twins), born Aug. 20, 1924. Children: (second marriage) Leora, born Dec. 18, 1930; Mary Etta, born Sept. 25, 1932; Larry Ray, born Aug., 1933.

266. Harry Ottis Hostetler (262) was born in LaGrange Co., Ind., Sept. 28, 1898, and received common school education in Kent Co., Mich. Occupation, farmer; church, Mennonite. Was married Feb. 25, 1923, by Rev. D. D. Miller, to Nellie Hostetler, daughter of Abe Hostetler and Cassie Miller Hostetler. Nellie was born in Cass Co., Mo., Jan. 23, 1899. Children: Ralph Marion, born April 9, 1925; Loren Robert, born Sept. 19, 1926; Merritt Icel, born March 10, 1931.

267. Rosella Marie Hostetler (262) was born in LaGrange Co., Ind., Dec. 2, 1902, and received common school and high school education in LaGrange Co., and college at Goshen College and Western State Normal at Kalamazoo, Mich. Occupation, housewife; church, Mennonite. Was married Aug. 11, 1929, by Rev. D. D. Miller, to Ira E. Speicher, son of Noah Speicher and Polly Smith Speicher. Ira was born in LaGrange Co., Ind., May 26, 1899.

268. Merritt Hostetler (262) was born in LaGrange Co., Ind., April 22, 1905, and received common school and high school education in LaGrange Co., Ind., and college education at Tri State College, Kalamazoo, Mich. Occupation, school teacher. Was married June 9, 1932, to Dorothy Long.

269. Marian Hostetler (262) was born in LaGrange Co., Ind., April 22, 1905, and received common school and high school education in LaGrange Co., Ind. Occupation, housewife; church, Mennonite. Was married Dec. 24, 1924, by Rev. D. D. Miller, to Edwin E. Miller, son of Edwin D. Miller and Lydia Egli Miller. Edwin was born in LaGrange Co., Ind., Dec. 10, 1903. Children: Ronald Merritt, born Oct. 2, 1926.

270. Elizabeth Luella Hostetler (262) was born in LaGrange Co., Ind., Sept. 23, 1908, and received common school and high school education in LaGrange Co., Ind. Occupation, housewife; church, Mennonite. Was married June 28, 1930, by Rev. Amos Nusbaum, to Harley Miller, son of Edwin D. Miller and Lydia Egli Miller. Harley was born in LaGrange Co., Ind., June 4, 1906.

271. Willis Weaver (239) was born in LaGrange Co., Ind., April 8, 1878, and received common school education in LaGrange Co., Ind. Occupation, farmer; church, Mennonite. Was married Feb. 20, 1901, to Annie Nelson, daughter of Joseph Nelson and Elizabeth Eash Nelson. Annie was born in LaGrange Co., Ind., Feb. 16, 1881. Willis died May 9, 1907, aged 29 yrs., 1 mo., 1 day. Children: Ralph (271½).

271½. Ralph Weaver (271) was born in LaGrange Co., Ind., Nov. 12, 1901, and received common school education in LaGrange Co., Ind. Was married Jan. 24, 1929, by Y. C. Miller to Olive Troyer, daughter of Cornelius Troyer and Emma Farver Troyer. Olive was born in LaGrange Co., Ind., July 30, 1907. Children: David Lou, born April 15, 1930. Ralph Weaver died July 12, 1929.

272. Susie Weaver (239) was born in LaGrange Co., Ind., Feb. 10, 1880, and received common school education in LaGrange Co. Ind. Occupation, housewife; church, Mennonite. Present address, Elmdale, Mich. Was married Nov. 15, 1911, by Judge Montgomery Webster, at Ionia, Mich., to John Milo Miller, son of Isaac Miller and Marie Lohr Miller. John Milo was born in Elkhart Co., Ind., Aug. 28, 1860. Children: Janet E., born July 21, 1914; Eloise, born Jan. 20, 1922; Pauline, born Dec. 23, 1923, died Aug. 13, 1924. John Milo Miller died Dec. 17, 1925, aged 65 yrs., 3 mos., 19 days. His father, Isaac Miller, died during the Civil War at Libby Prison where he was starved to death.

273. Lizzie Weaver (239) was born in LaGrange Co., Ind., May 26, 1882, and received common school education in LaGrange Co., Ind. Occupation, farming; church, Mennonite. Was married Nov. 24, 1904, to William Hoffman, son of Christopher Hoffman and Sallie Livingston Hoffman. William was born in Kent Co., Mich., May 6, 1880. Children: David, born Oct. 31, 1907; Freeman, born Nov. 24, 1911; Paul, born July 22, 1913.

274. Rose Weaver (239) was born in LaGrange Co., Ind., April 16, 1886, and received common school education in LaGrange Co., Ind. Occupation, housework; church, Methodist. Was married Feb. 24, 1910, to Lorenzo Blough, son of Henry Blough and Gala Blough. Lorenzo was born in Scalp Level, Cambria Co., Pa., March 7, 1884.

Children: David Henry, born Oct. 12, 1912, died Feb. 27, 1913; James, born April 22, 1914; Nancy, born Oct. 22, 1916; Foster, born Dec. 14, 1920.

275. Levi E. Yoder (238) was born in Somerset Co., Pa., Dec. 24, 1844, and received common school education in Somerset Co., Pa. Occupation, farmer; church, Amish Mennonite. Present address, Harrisonville, Mo. Was married Sept. 8, 1867, to Fannie Kauffman, daughter of Sem Kauffman and Elizabeth Yoder Kauffman. Fannie was born in Somerset Co., Pa., Aug. 9, 1846, and died Feb. 26, 1906, aged 59 yrs., 6 mos., 17 days. Levi E. Yoder died Nov. 29, 1896, aged 51 yrs., 10 mos., 26 days. Children: Sem K. (276); Adam, born July 26, 1868, died in infancy; Nancy, born Sept. 8, 1869, died in infancy.

276. Sem K. Yoder (275) was born in ——— Co., ——, Dec. 6, 1871. Was married to Mary Martin, April 11, 1875. Present address, Harrisonville, Mo. Children: Amos C. (277); Levi B. (278); Omer M. (279); Edda M., born July 16, 1908.

277. Amos C. Yoder (276) was born in Cass Co., Mo., April 17, 1896. Present address, Aberdeen, South Dakota.

278. Levi B. Yoder (276) was born in Cass Co., Mo., April 29, 1898, and received common school education at Smith School in Cass Co., Mo. Occupation, railroad fireman. Was married Jan. 22, 1920, by Rev. Davenport, to Viola Yohn, daughter of David P. Yohn and Mary King Yohn. Viola was born in Cass Co., Mo., Dec. 15, 1896. Present address, 605 W. Grand St., Salina, Kan. Children: Katharine Irene, born Nov. 17, 1920; Robert Eugene, born May 16, 1925.

279. Omer M. Yoder (276) was born in Cass Co., Mo., March 31, 1900. Present address, Garden City, Mo.

280. Christian E. Yoder (238) was born in Somerset Co., Pa., July 30, 1847, and received common school education in Pa., and Ind. Occupation, farmer; church, Mennonite. Died Feb. 8, 1911, aged 63 yrs., 6 mos., 9 days. Was married Feb. 11, 1875, by Rev. Samuel Lupold, to Mary Ann Plank, daughter of Christian Plank and Elizabeth Schrock Plank. Mary Ann was born in LaGrange Co., Ind., Nov. 26, 1856, and died Aug. 9, 1881, aged 24 yrs., 8 mos., 14 days.

Children: Elizabeth, born Oct. 19, 1875, died April 10, 1876, aged 5 mos., 21 days; Harley P. (281); Niles P. (283); Nancy, born May 1881, died Oct. 12, 1881, aged 4 mos., 16 days. Christian E. Yoder was married April 23, 1883, by Horatio Halbert to Christena Mast, daughter of David Mast and Nancy Livengood Mast. Christena was born in Somerset Co., Pa., April 16, 1856. Children: Harry, died in infancy; Fannie (286); David (287); Mary (288).

281. Harley P. Yoder (280) was born in LaGrange Co., Ind., Jan. 28, 1877, and received common school education in LaGrange Co., Ind. Occupation, farmer; church, Mennonite. Present address, Ligonier, Ind. Was married Nov. 30, 1902, by Rev. D. D. Miller, to Mary Renner, daughter of Jacob Renner and Katheryn Farmwald Renner. Mary was born in Holmes Co., Ohio, Nov. 25, 1883, and died April 5, 1919, aged 35 yrs., 4 mos., 10 days. Children: Elmo Dana (282); Myron Clair, born May 21, 1905, died Aug. 24, 1916, aged 11 yrs., 3 mos., 3 days; Glen Ray, born June 16, 1908, died April 7, 1931, aged 22 yrs., 9 mos., 21 days; Dorothy Pauline, born Oct. 29, 1910; Loyal Wayne, born Feb. 25, 1913, died March 1, 1913, aged 6 days; Virgil Ray, born Oct. 9, 1916; Paul Richard, born Jan. 29, 1919. Harley P. Yoder was married June 30, 1923, to Delia Kauffman, daughter of Andrew F. Kauffman and Amanda Jane Kauffman Kauffman. Delia was born in Elkhart Co., Ind., Oct. 3, 1883

282. Elmo Dana Yoder (281) was born in LaGrange Co., Ind., Nov. 20, 1903. Was married May 30, 1928.

283. Niles P. Yoder (280) was born in LaGrange Co., Ind., Jan. 18, 1879, and received common school education in Cass Co., Mo. Occupation, farming; church, Conservative Mennonite. Present address, Goshen, Ind. Was married Jan. 28, 1900, by John J. Hartzler to Sarah E. Kropf, daughter of Jacob Kropf and Elizabeth Hostetler Kropf. Sarah E. was born in Cass Co., Mo., Jan. 13, 1878, and died May 19, 1904, aged 26 yrs., 4 mos., 6 days. Children: Tressa Mary, born Feb. 17, 1901, died June 24, 1901, aged 4 mos., 7 days; Sarah Luella (284). Niles P. Yoder was married Nov.19, 1905, by Levi J. Miller, to Lydia A. Kropf, daughter of Jacob Kropf and Elizabeth Hostetler Kropf. Lydia was born in Cass Co., Mo., Sept. 6, 1885. Children: Lawrence Jacob (285); Ruth Kathlene, born

Sept. 12, 1915; Roy George, born Dec. 25, 1918; Robert Denton, born Nov. 2, 1922.

284. Sarah Luella Yoder (283) was born in Cass Co., Mo., May 2, 1904. Occupation, farming; church, Conservative Mennonite. Present address, Topeka, Ind., R. R. 1. Was married Feb. 12, 1922, by Rev. J. J. Troyer, to Earl Lantz, son of Phillip Lantz and Barbara Schrock Lantz. Earl was born in LaGrange Co., Ind., Jan. 19, 1898. Children: Harold Denton, born March 3, 1923; Dorothy Ellen, born Dec. 22, 1927; Kenneth Earl, born May 22, 1930.

285. Lawrence Jacob Yoder (283) was born in Cass Co., Mo., March 16, 1907, and received common school education in Noble Co., Ind. Occupation, farmer. Present address, Goshen, Ind. Was married July 15, 1925, by William E. Hogg, B. D., to Evelyn Knight, daughter of Asher D. and Iva Dawson Troyer Knight. Evelyn was born in Clare Co., Mich., July 8, 1907. Children: Lawrence Junior, born Jan. 9, 1927; Evelyn Luella, born Nov. 4, 1928; Lloyd Joseph, born Aug. 18, 1930; Leslie Jack, born Aug. 10, 1932.

286. Fannie Yoder (280) was born in LaGrange Co., Ind., Feb. 27, 1886, and received common school education in LaGrange Co. Occupation, housewife on a farm; church, Shore Mennonite. Was married June 14, 1904, by Lewis Rosenthal, to Ammon Frey, son of Levi Frey and Barbara Mishler Frey. Ammon was born in Holmes Co., Ohio, April 13, 1869. Children: Fred, born March 19, 1905; Martha, born Sept. 9, 1906; Nora, born Sept. 14, 1909; Oscar, born Nov. 6, 1911, died Aug. 31, 1922, aged 10 yrs., 9 mos., 26 days. He died from injuries received when he was struck by an automobile while attending the Mishler reunion at Goshen, Ind. Alice Josephine, born July 8, 1922; Dorothy Arlene, born June 11, 1927.

287. David C. Yoder (280) was born in LaGrange Co., Ind., Aug. 3, 1888, and received common school education in LaGrange Co., Ind. Occupation, farmer; church, Mennonite. Present address, Akron, N. Y. Was married Jan. 25, 1914, by Rev. Peter Zimmerman, to Emma Kropf, daughter of Jacob Kropf and Elizabeth Hostetler Kropf. Emma was born in Cass Co., Mo., Dec. 8, 1894. Children: Maynard David, born May 3, 1916; Carrie Katherine, born March 6, 1920; Edna Ruth, born Aug. 25, 1922; Edith Vira, born July 12, 1924; Kenneth Joseph, born May 27, 1927; Doris Elizabeth, born

March 1, 1929; Waneda Mary, born Oct. 26, 1930; Victor LeRoy, born July 24, 1932.

288. Mary Yoder (280) was born in Cass Co., Mo., Oct. 25, 1893, and received common school education in LaGrange Co., Ind. Occupation, farmer's wife; church, Mennonite. Was married Dec. 5, 1914, by Samuel Weaver, to Milton Mishler, son of John P. Mishler and Amanda Kauffman Mishler. Milton was born in LaGrange Co., Ind., Sept. 14, 1893. Children: Merril M., born Oct. 2, 1915; Glenn M., born March 5, 1917; Irene M., born Sept. 26, 1921.

289. Joseph Eash (237) was born in Somerset Co., Pa., June 3, 1818, and received common school education in Pa. Occupation, farmer; church, Amish. Died Aug. 30, 1898. Was married in 1841 to Lydia Schrock, daughter of John Schrock and Barbara Yoder Schrock. Lydia was born in Cambria Co., Pa., Sept. 7, 1821, and died May 1, 1916. Children: Gertrude (290); Sarah (299); Barbara (328); Jacob S. (361); Christina, born Sept. 24, 1853, died Feb. 8, 1884; Samuel S. (365); Christian S. (372); John K. (385); Levi S., born April 3, 1866.

A SHORT HISTORY OF JOSEPH AND LYDIA EASH AND THEIR FAMILY

Father Joseph Eash was born in Somerset county, Pennsylvania, in the year 1818, on June 3, and died August 30, 1898, on the farm they moved on in LaGrange county, Indiana, after leaving Pennsylvania in 1846. He spent the early part of his life on his father's farm about nine miles south of Johnstown and one mile west of old Stony creek and about two and one-half miles northeast of the little village of Davidsville.

His parents were Christian and Sarah Johns Eash. He had one brother and six sisters. His sisters were Sallie, Nancy, Maria, Fannie, Lydia, and Christena, and were married to the following men mentioned in order, David Yoder, Jacob Yoder, Harry Gingle-sparger, John Miller, John Custer and Jacob Kauffman.

Joseph was ten years older than his brother Jacob. He was a rather short and heavy man, about 5 feet four inches tall, and weighed, on an average, about 165 pounds.

He was a man of clean habits. He never used tobacco in any form and always advised his boys never to use the dirty stuff, as he called it, and abhorred profanity extremely. He never went to school much but had to stay at home and work, as he had plenty to do while his only brother was still quite young.

He could read English and German quite well and could write German but not English excepting his own name. He also had a fair knowledge of arithmetic and business in general.

He joined the old order Amish church early in life and was a faithful member until death. Everyone of the family including his parents, were members of the Amish church also. All were farmers and owned their own homes. Old Grandfather Christian Eash was quite a prosperous and well to do farmer, possibly a little above the average of his time.

Grandfather John Schrock lived about two miles west of Johnstown, Cambria county, Pennsylvania, where Mother Lydia Schrock was born and spent her younger days on the farm with her parents. Old Grandfather John Schrock was born in Switzerland, March 10, 1766, and died August 28, 1843. It is supposed that he came to this country early in youth.

Grandmother Barbara Yoder Schrock was born in Pennsylvania, April 11, 1786, and died September 30, 1877, at the home of her daughter, Lydia Eash, with whom she had been living for possibly twenty years in LaGrange county, Indiana.

Mother Lydia Schrock was born September 7, 1821, near Johnstown, at a place that used to be called "Amish Hill."

Her school days were few as the work in those days was a plenty for women to do. She could read German quite well but not much English but could write neither English or German.

Mother was one of a family of five boys and five girls, equally divided. The boys were David, John, Jonas, Samuel, and Jacob, and the girls were after marriage Sarah S. Stutzman, Katie S. Yoder, Maria S. Eash, Lydia S. Eash, and Barbara S. Miller. All of the children, with the parents, were members of the old order Amish church. Two, Sarah and Jacob, later in life left the Amish faith and took up the faith of the Dunkards and Aikleys, respectively.

This was a family of hearty, strong, robust, and rd working people. All more or less quite ambitious to gain the material things

life, while at the same time the spiritual side was not neglected. All lived strong faithful Christian lives as taught by the church and had a great desire for truth and righteousness and clean moral living. David and John were very popular in public and political affairs and took quite an interest in such things. If I remember correctly, I think both of them had been elected to some township office earlier in years.

Most of the family, excepting Jonas and Samuel, lived to a ripe old age. These two left this world in the prime of life at about forty years old, while some lived to be three score years and ten, while a few to four score and more. Lydia, the only member of the family living, now is in her ninety-fourth year. (This was written a short time before her death in 1916, May 1.)

Every one of the family of ten children, without the exception of one, lived a respectable life in a home of their own on the farm, a record to be proud of from such a large family.

I imagine, from her later life, that Mother was a quiet, modest girl, possibly not quite as hearty and robust in health as some of the rest of the family. Her average weight was about 120 pounds. She was about 5 feet tall and was possible the smallest of the family.

Her school days were few, as was said before, on account of the work for women to do. In those days all clothing was home made. I often heard Mother say how she worked out or for different people and what wages she got were very small of course, in comparison with what they get now, possible only a dollar and in the most not over two dollars a week, spinning flax and wool, weaving cloth, and then making it into clothing for the whole family. Her education was gotten through experience of every day's practical hard work. She learned to work and save what she made and how to make an honest and honorable living; which would be a great blessing if known to many young people in the present day.

Father and Mother Eash were married some time during the year 1841 and commenced house-keeping on Grandfather Eash's farm where they lived for about five years or until they left for Indiana. During this time Father helped in the work on the farm, at which time they also considered future prospects.

At about this time there was considerable talk about people going west where land was plenty and at reasonable prices and

prospects looked good for a future home. Father and Mother commenced to get the western fever. A few good reports from the west and some encouragements from friends helped them in making the final decision.

Up to this time this ambitious little family had been blessed by the arrival of two hearty little girls, Gertie, who was now about three years old, and Sarah, not quite two. The concerns for the future were plenty for such a family at such strenuous times. But how, when, and where were they to make their future home? This was the great question to be decided.

How were they supposed to get to this new country in the west, Indiana, when no railroads were built as yet? But such an obstacle did not stop the people, at that time, from getting there. The country through Ohio and Indiana was still almost a wilderness. It was very thinly settled at best and no good public roads for any long distance that would be of much help to them.

During the year of 1845 Uncle David Schrock made the trip across the country through Ohio to LaGrange county, Indiana, on horse-back. He made the trip without much difficulty and was much pleased with the country; so much so, that he bought a piece of land and gave his horse as part payment.

He returned back home making his way part way on foot through uncleared land for possibly forty or fifty miles, staying over nights with some scattered settlers along the way and the rest of the road he traveled on stages and railroads. I think I can remember hearing him say how he met some Indians on the way and also some wild animals such as wolves and other smaller ones, but neither of these interfered with his traveling in any way.

He arrived back home sometime during the fall of 1845 very much pleased with the country in general, especially the beautiful timber, the level land, and fertility of the soil which could still be had at very reasonable prices. Listening to such descriptions of the country in the west, it did not take Father and Mother long to decide what to do. Arrangements were immediately begun and preparations made during the winter of 1845 and 1846 to leave sometime during the spring of 1846 for the promised land in the west where a location could be found for a comfortable home for themselves as well as for Uncle David Schrock and family.

While there are always some well meaning people that help things along there are at the same time some people that look at things very indifferently and make things very unpleasant. The latter class was not missing at this time. All kinds of predictions were made that these people would meet trouble either on the road or in the country to which they were going, such as getting lost, or killed on the road by wild animals or by Indians.

But still preparations went on and were now completed for these two families of Eash and Schrock, to leave on a certain Monday morning.

The time has now arrived for them to leave. It was a bright sunshiny spring morning, both teams were hitched to the covered filled wagons and good-byes were made to friends and neighbors. They now drove out through the lane and down the pike, a dog trotting along side each wagon. They were filled with the best hopes for the future but still they kept looking back towards their old home for the last look at the place never to be forgotten where their younger days were spent in joy and happiness.

They slowly traveled on west for many days sometimes camping out and sleeping on the wagons, sometimes staying with people living along the road. This way they kept traveling on for several weeks through a very thinly settled country with poor roads.

They commenced to get very tired of such traveling when after a while they arrived at the homes of their relatives and acquaintances in Ohio. Here they visited and rested for several days. But the country was not the kind of land that they wanted so they did not settle down here.

With hope of finding better country in Indiana, they took fresh courage and fearlessly pushed on west through a wilder country fully determined to work and fight their way through.

Traveling for weeks through forests, cutting their way through where practically no roads had been, fording streams and camping out under the blue sky, for accommodations were not very good with the scattered settlers that happened to live along the road.

These were new experiences for such people that just had left a country where such difficulties were unknown and all comforts were plenty, but by the time they reached their destination they were fully prepared to enjoy the new home were it ever so humble

and lonely. After a few weeks of such traveling they reached the desired place in the western part of LaGrange county, Indiana.

All the efforts put forth to reach the place were well paid for. Here they found beautiful level land with rich soil mostly without any stones and covered with thick heavy forests.

The timber in these forests consisted mainly of maple, beech, poplar, walnut, hickory, etc., and was extra preserved. There was not much timber lying down and no timber had been cut out yet and there really was hardly any dead timber around yet.

There wasn't much underbrush scattered through the forests and the tall timber standing so very erect; it really was a most beautiful sight to behold. Cattle and wild deer could be seen roaming through the forests forty or fifty rods away.

Good water was easily obtained by digging down eight or ten feet, and putting down a well was easily done as the soil was mostly gravel with some sand mixed in at some places.

Here in the neighborhood of some of their acquaintances where about a half dozen or more families had come and settled down a few years before, Father Joseph Eash bought forty acres, partly cleared and partly covered with good heavy timber, for the small sum of $350.00 cash, from a man by the name of David Hostetler. This place was only one mile from the place Uncle David Schrock had bought the year before.

The following few paragraphs are taken from a history of La Grange county: In 1844, an event of great importance was the first settlement of members of the Amish Church, in the southwestern portion of Newbury township. Daniel and Joseph Miller came on horseback to a Mr. Davis' place, on a prospecting tour, out two months from Somerset county, Pennsylvania.

They stopped here and bought farms. Soon after, Christian and Joseph Bontrager came and bought farms in Sections 19 and 20. This was the beginning of an in-flow of Germans from Pennsylvania. at first, and later from Holmes county, Ohio. Emanuel Miller, who bought land in Section 29, and Philip Weirich were also among the earliest settlers. John C. Yoder, familiarly called the doctor, on account of his skill in healing some of the human ills, came in November, 1844, from Somerset county, where he was born in 1821.

He lived on a farm located at the Yoder Corner school house. He was considered one of the leading men of the Amish people.

This branch of the church has a large membership among the Germans, who now occupy almost the whole of Newbury township. The church was divided into three districts in the township, the northern, the southern, and the western, and they had two bishops to preside over them, Dr. Yoder and David Kaufman.

Another leading branch of the Amish is the New Amish. They have one meeting-place, a frame church, in the township, erected in 1863 at the Forks. The preachers to this church were Emanuel Hostetler, Jonas Troyer, Christian Miller, and Eli Miller. The Mennonite church resembles the Amish, being in fact, the original from which the Amish sprang, and a union between them is not likely. The Mennonites have a church on the Baubaga road, at Lake Shore, which was erected in the fall of 1874.

The land Father bought was in Section 19, about one mile southeast from the Forks church. There was only a small log house on the place into which the family moved. It was a happy home of their own, where nature and freedom were close neighbors. In this log house they lived for about 10 years, only small parts were built to it as they were needed.

The first frame house on the place was put up about the year 1865. It was a frame building lined on the inside with six inch poplar boards and sided up on the outside with six inch poplar siding. The main building was about 22 feet wide by about 46 feet long and was about one story and a half high or about 16 feet on the side from the wall up. There was a basement under the whole house divided into two parts.

The first floor was divided into two rooms, the living room, about 21 feet by 20 feet, inside, and kitchen, about 21 feet by 24 feet, inside. The upstairs was divided into three rooms; one large room occupied by the girls and the boys had two smaller rooms. All the lumber in the whole house was planed by hand and all the doors were home-made. The whole house had a natural finish inside, no paint or varnish having been used. The outside was painted in a brownish red color and trimmed in white.

There was a small porch on the east side of the house about 14

feet wide by about 12 feet long, with a bench on each side to sit on. The steps were right in front. The dinner bell was fastened on the roof on the top of the front gable end. A small addition was built on the west side composed of one room, at the time Grandfather came to stay with Mother, for her to live in.

There were two barns on the place. The larger of the two barns was 36 feet wide and 60 feet long. It had room for the cows and had one threshing floor.

The granary was also in this barn and room for the wheat and oats and enough hay for the stock. The small barn was about 30 feet wide by about 40 feet long. The horses were kept in this barn principally. When the place was divided up later on, the small barn was moved away and put on the north half just north of the orchard. The old or large barn has in recent years also been changed to a bank barn in order to get more room for stock. The large barn was built in 1851 and the small barn in about the same year, 1864.

Coming back to the little farm in the woods, which was located in a small valley, known afterwards as "The Forks" on account of lying between the two streams of water, which were the two forks, which united about two miles southeast of Middlebury and formed the Little Elkhart River. The one stream which flows along the northeast side of the farm is called the East Fork of the Little Elkhart and the stream which is about one mile west is the West Fork of the Little Elkhart River.

This Little Elkhart river flows on through Middlebury and northwest about ten miles where it empties into the St. Joe river near the town of Bristol.

Father later on, as opportunities presented themselves, bought more land adjoining his first forty acres.

The second piece of land he bought was forty acres, lying on the south side of the first forty. Just what he paid for it and who he bought it from is unknown to the writer.

The third piece of land he bought was forty acres on the east side of the first forty, making 120 acres in all. Then some years later he bought 28 acres on the north side in order to get a straight line away from the creek to build a line fence. A few years later Father bought the last addition to the old farm; 20 acres, if I remember correctly, from old Daniel Nisley. It lay on the east side of the

last 40 he bought. The exact dates when these different pieces of land were bought I did not remember.

This whole farm with the exception of the last 20 acres bought on the east side, and about 18 acres along the north side, lay along the southwest side of the east fork of the Little Elkhart River.

This tract of land of about six miles long and two miles wide at the widest point, and known over the western half of the county as "The Forks," is and always was considered a very productive tract of land. It lies quite low and very flat excepting the east end is more hilly or rolling. In general it has a good rich gravel soil, with not many stones to be found anywhere.

When Father and Mother first came to this country in 1846, this land, called the Forks was nearly all covered with timber. Only about ten acres was cleared on Father's place around the little log hut and about the same amount round each one of the few scattered little homes of the Forks.

The first thing to be done after getting settled was to get the timber off the land, so it could be plowed and cultivated. This was no little job; possibly only a few acres were cut down the first year by Father and his hired man. A small part of this timber was used for building purposes, another small part, some choice logs possibly for fire wood, and the remainder was burned.

A few acres more were cut down the next year and burned as before. Some of the timber wasted would be considered very valuable at the present day. It would in fact be worth more than the land it stood on. So by clearing off a few acres every year, they soon had enough land cleared, as they wanted to keep some timber land for pasture and other purposes as needed on the farm. I remember well of hearing Father say how they got rid of the timber. The finest kind of walnut and poplar trees were slashed down on top of each other, the best way to make a good fire. No timber was saved, it was too cheap and plentiful.

This surely was a new country. No buggies, no automobiles, no interurban cars, no railroad trains were heard or seen, and flying machines were not dreamed of even at that time. The heavy double horse wagon or sled with two horses hitched to it or sometimes a yoke of oxen was the only means of getting some place. But there was, of course, no place to go, no small town or large one for that

matter, was any place near; so people stayed at home and worked or rested when work wasn't plenty.

At first the nearest railroad was about forty or fifty miles east of this little Forks settlement, and Fort Wayne was possibly the nearest large town at which place they did some trading some times.

I do not think that Fort Wayne had a railroad at this time but if I remember correctly, I think it was connected with Lake Erie and the Ohio river by a canal called the Erie Canal; this was quite an important transportation route for a while.

As the country was settled up and cleared of its timber more means of transportation were needed to carry off its farm products.

Towns commenced to spring up all over and railroads were laid out and built connecting these towns. The western emigration movement was strong. All these different movements helped to build up and develop the country.

The old Lake Shore was the first railroad built through northern Indiana from the east. It extended from Toledo, Ohio, through Sturgis and White Pigeon, Michigan, to Elkhart, Indiana, and west to Chicago, Illinois. This road gave a welcome outlet for the farm products of this section of country. White Pigeon, Michigan, was our nearest railroad station on this road, which point is twelve miles north from our place.

Middlebury, a small place on the Little Elkhart river in Elkhart county and only six miles northwest from our place, was one of the main trading places for this section of country.

The following was taken from a History of LaGrange county which includes Newbury township and the Forks and about which the two last named places this has reference to:

The trading of the early days was done mostly at White Pigeon and Middlebury. Some hauling was done from more distant points. In 1837 Amos Davis brought through flour and goods from Michigan City to Lima with five yokes of oxen. LaGrange was then unborn, and the country to Middlebury was almost impassable, except on foot. On the White Pigeon trail there were but two houses. In 1833, a road was run through from Lima to Goshen by John Kromer, and this was the only one until 1836, when a party went through the township eastward, running the Baubaga road to the future

county seat. Amos Davis, about 1840, surveyed three roads, the Middlebury and Hawpatch, which follows the course of the main branch of the Little Elkhart, the Middlebury road to intersect the Goshen road, and the White Pigeon and Ligonier road.

After twenty or more years of time the country and general conditions of the people have made considerable progress. Seven more have been added too our small family making nine children in all, five boys and four girls.

Three of this family with both parents have already been removed to the world beyond. The boys of the family were Jacob, born August 6, 1850, and died at his home in Boulder, Colorado, February 28, 1907, and was buried near Niwot, Colorado. Samuel, born May 6, 1856, is still living. Christian, born August 28, 1858, died December 11, 1924, at his home in Middlebury, Indiana. John, born November 6, 1860, is still living. Levi, born April 3, 1866, is still living. The girls of the family were: Gertie, born June 9, 1843, was married to John H. Whetstone and died December 17, 1928. Sarah, born February 16, 1845, was married to Abraham Troyer and died April 12, 1933. Barbara, born April 9, 1848, and died August 30, 1914, at her home in Oklahoma. She was married to Eli Yoder. Christena was born September 24, 1853, and died at the home of her parents, February 8, 1884.

To bring up such a family of children we can all realize that it is not all sunshine and pleasure, but troubles and difficulties will be met with, and sorry to say, Father and Mother had plenty of the latter to contend with, while of course there was always a reasonable amount of sunshine and happiness in the home.

We, as children, were all human and each one had his peculiar weaknesses, so troubles and difficulties would turn up as might be expected, but Father and Mother would always have a plan to right all wrongs and could give some good advice in the bargain for us to meditate on later.

If anyone made a careless mistake, if not too serious, Father and Mother would join in and enjoy a good laugh at the expense of such a one but not to the extent to hurt anyone's feelings. There was always a certain amount of sympathy and brotherly feeling present, as there should be in such a home, that each one thought that he or she had a certain responsibility for the welfare of the

home. We can well remember that Mother was always kind and good natured and true, and it was very seldom that anyone would hear her speak a cross word. She was always ready to sympathize with anyone in trouble, and would almost go to extremes to do anything that would please anyone.

Father was possibly more quick in managing affairs still he never went much to extremes. He was a man of good judgment in all ordinary affairs and loved truth and right as he understood it and never hesitated to express himself on any questionable subjects.

His company was enjoyed by nearly all people who knew him and was many times called, by his friends, Uncle Joe, and sometimes Little Joe. Little, because he was a small or short and heavy set man.

After many years of hard work, clearing up the farm and improving it, and after most of the children were grown up and being married and were leaving the old home, Father and Mother decided to let the boys do the farming. About 50 or 55 acres along the north side of the old farm was sold to John, buildings having been put on it before.

In the fall of 1885 Christ moved home on the old farm and farmed it, it being about 85 acres and a few years afterward he bought it at about $60 an acre. Some time during this summer, brother John bought his part of the farm and moved on it after Christ, who lived there before, moved on the old home place.

During the summer of 1886 a comfortable little house was built a little to the west of the old house for Father and Mother to live in, into which they moved in the fall of 1886, if I remember correctly. It is the third house Father and Mother moved in and lived in since they came to this country and both died in this house.

Father and Mother had a horse and buggy of their own and a cow to furnish them butter and milk. They were not compelled to do any work unless they felt like doing something.

With the horse and buggy they went visiting relatives and friends or made calls on some of the children. What extra time they had, if they felt like it, they would work in their little garden. Mother always had plenty of lettuce and plenty of everything else that you may expect to see in a garden. She always took great pride in having good flowers and pansies, especially, were her

favorite flowers. She had dark blue, white, yellow and spotted pansies, and they always looked nice and fresh.

Mother always had a good garden in earlier years. She always managed to have the boys, if they were not busy on the farm some place, to help her in the garden, spading or carrying water to keep things growing. The house, of course, was not neglected. It too was kept in spick and span order, which of course took plenty of work, but Mother quite often kept a hired girl to help her do the work.

While Mother was busy taking care of things around the house Father, with the help of the boys, was busy taking care of the farm and he always took a great interest in the farm which usually was kept up with the rest. His crops were about equal to any in the community. He always took pride in having good stock. That is, to have it look good and clean. He did not always have blooded stock, but he kept the stock that he had looking well. He always had good work horses and good drivers.

Father took quite an interest in having good hogs, and the best Berkshire breed was his kind. He made fattening hogs quite a business and he always got the best prices. He took some interest in public affairs and public improvements. He was road supervisor of his road district for a number of years. He believed in having good roads and he knew how to take care of them and keep them good.

He was one of the main instigators to have the East Fork of the Little Elkhart river dredged. This movement had a wonderful opposition at first but in spite of the opposition it was accomplished and the results were a wonderful improvement in draining the low lands along the stream. This low land after it was drained made the best farm land that could be had in this country.

In such different ways Father believed in improving the country and he was never slow in lending a helping hand where his help was needed. In later years, as was mentioned before, Father and Mother took life more easy and allowed the work to be taken care of by the younger generation.

In the spring of 1898 Father took sick with pneumonia, if I remember correctly, and very gradually grew worse, suffering somewhat with sore mouth and throat, caused possibly by medi-

cines, but he lingered along, sometimes better and sometimes worse, for several months, until the afternoon of Tuesday, August 30, at 3 o'clock, he passed away. Peacefully and quietly the spirit left its mortal body to dwell with God in the future spirit world.

The funeral services for Father were held on Thursday afternoon, September 1, 1898, at the house. Of course there were many more people present than could get inside the house, but it being a nice day, many people were made comfortable on the outside.

At the time of his death, Father had arrived at the ripe old age of 80 years, 2 months and 27 days. He was buried in the Bontrager cemetery a short distance from the house.

After the death of Father, Mother lived for nearly eighteen years in her little house, close to which Christian, who had lived on the old farm for some years, had, a few years previous, built a new house for their family. Mother lived the remaining days of her life quite comfortably on the same farm Father and Mother had moved on in pioneer days, after leaving the old home in Pennsylvania about 70 years before. Mother the greater part of this time enjoyed fairly good health, being able to be up and doing something most of the time.

During the last years of her life, Mother had the happy privilege of enjoying some rides in the automobile, which came into common use at this time. This was an experience Father never enjoyed in his time.

On a Monday morning in the spring of 1916, May 1st, Mother was up and around, doing her work as usual. Nothing unusual was thought of, as she was always up about as early as the rest of the family, but as it happened that morning at about 5 o'clock, Christ's wife, Amanda, went over to Mother's room to see if anything was wanted and there she found Mother lying on the bed, but life was gone.

On the following Wednesday afternoon, after very impressive funeral services, she was buried beside Father, also in the Bontrager cemetery. She had arrived at the ripe old age of 94 years, 7 months and 24 days. At the present time there are also four of the children buried in the same cemetery—Christena, Gerta, Sarah and Christian. Two others are buried at other places—Barbara, buried near her home in Oklahoma, and Jacob, buried at Niwot,

Colorado. Three of the boys are still living. Samuel lives in Los Angeles, California. John lives near Goshen, Indiana, and Levi lives at Goshen, Indiana.

Note: Later: Samuel, mentioned above as one of the boys still living, has also passed to the great beyond. Samuel S. Eash died Jan. 15, 1934, aged 77 years, 8 months and 19 days.

290. Gertrude Eash (289) was born in Somerset Co., Pa., June 9, 1843, and received common school education in LaGrange Co., Ind. Occupation, housewife on a farm; church, Amish. Was married Dec. 15, 1870, to John Whetstone, son of Peter Whetstone and Emma Ellen Rome Whetstone. John was born in Elkhart Co., Ind., Sept. 4, 1850, and died Oct. 12, 1927. Children: Joseph J. (291); Samuel J. (174). Gertrude Eash Whetstone died Dec. 17, 1928.

291. Joseph J. Whetstone (290) was born in LaGrange Co., Ind., Sept. 29, 1871, and received common school education at the Pashan and Forks schools of LaGrange Co., Ind. Occupation: farming and threshing; church, Amish. Was married Feb. 4, 1892, by Abraham A. Troyer, to Mattie Miller, daughter of Daniel J. Miller and Barbara Bontrager Miller. Mattie was born in LaGrange Co., Ind., Aug. 10, 1864, and died Feb. 20, 1920. Children: Henry J. (292); David, born June 16, 1894, died June 19, 1894; Daniel J. (293); Gertrude J. (294); Mary J. (295); Amos J. (296); Barbara J. (297); Erwin J. (298). Joseph J. was married the second time to Fannie Coblentz Miller.

292. Henry J. Whetstone (291) was born in LaGrange Co., Ind., Dec. 18, 1892, and received common school education in LaGrange Co. Occupation, farming; church, Amish Mennonite. Present address, Middlebury, Ind., Rt. 3. Was married Feb. 14, 1918, by Joe J. Mast, Bishop, to Susie Hochstetler, daughter of Jonathan Hochstetler and Fannie Stutzman Hochstetler. Susie was born in Elkhart Co., Ind., Oct. 20, 1894. Children: Amos J., born April 13, 1919; Fannie, born April 20, 1922; Millie, born Aug. 2, 1923; Jonathan, born Jan. 24, 1926; Adona, born March 27, 1927; Infant daughter was still born Oct. 5, 1929; Joseph, born Dec. 16, 1932.

293. Daniel J. Whetstone (291) was born in LaGrange Co., Ind., May 9, 1895, and received common school education in LaGrange Co., Ind. Occupation, farming; church, Amish Mennonite. Present

address, Middlefield, Ohio, Rt. 3, Box 64. Was married Sept. 21, 1919, by Christian Kauffman, to Lizzie I. Hershberger, daughter of Isaac J. Hershberger and Fannie I. Miller Hershberger. Lizzie was born in Geauga, Ohio, March 4, 1892. Children: Noah D., born Aug. 9, 1920; Ira D., born Feb. 12, 1922; Samuel D., born Aug. 10, 1923; Melvin, born Sept. 3, 1924, died Jan. 13, 1925, aged 4 mos., 10 days; John Henry, born Aug. 17, 1926; Fannie L., born Nov. 28, 1928; Joseph D., born Nov. 26, 1931.

294. Gertrude J. Whetstone (291) was born in LaGrange Co., Ind., Dec., 18, 1898, and received common school education in a LaGrange Co., Ind. Church, Amish, Old Order. Present address, Middlefield, Ohio. Was married Jan. 30, 1919, by C. J. Kauffman, to Mahlon Miller, son of Menno D. Miller and Rachel Gingerich Miller. Mahlon was born in Geauga Co., Ohio, Nov. 3, 1898. Children: Andrew, born Sept. 19, 1920; Ervin, born Dec. 6, 1921; Mary, born Jan. 20, 1923; Rachel, born Oct. 28, 1924, died Dec. 2, 1925; Clara, born Oct. 2, 1926; Mahlon Jr., born Oct. 18, 1927; Martha, born May 31, 1929; Ada Mae, born Jan. 31, 1931; Gertrude, born June 28, 1932.

295. Mary J. Whetstone (291) was born in LaGrange Co., Ind., July 23, 1900, and received common school education in LaGrange Co., Ind. Occupation, farming; church, Amish Mennonite. Present address, Topeka, Ind., R. 2, Box 108. Was married Jan. 29, 1920, by Christian J. Kauffman, to Noah Hershberger, son of Jonathan Hershberger and Cathrine C. Berlincourt Hershberger. Noah was born in LaGrange Co., Ind., Sept. 17, 1894. Children: David, born dead July 23, 1921; Katherine N., born March 21, 1923; Amelia N., born Dec. 25, 1925; Mahlon N., born Sept. 8, 1927; Pollie, born Nov. 23, 1929; Perry N., born April 6, 1932.

296. Amos J. Whetstone (291) was born in LaGrange Co., Ind., March 2, 1903, and received common school education in LaGrange Co., Ind., and Geauga Co., Ohio. Occupation, farming; church, Old Order Amish. Present address, Nappanee, Ind., Rt. 3. Was married Nov. 25, 1926, by William Yoder, to Magdalene Borkholder, daughter of Jacob Borkholder and Anna Schlabach Borkholder. Magdalena was born in Marshall Co., Ind., June 17, 1906. Children: Ervin

A., born April 5, 1927; Jacob A., born July 1, 1929; Gertrude A., born Jan. 27, 1931; Joseph A., born Oct. 11, 1932.

297. Barbara J. Whetstone (291) was born in LaGrange Co., Ind., March 26, 1905, and received common school education in Geauga Co., Ohio. Occupation, truck farming; church, Conservative Mennonite. Present address, Hartville, Ohio. Was married May 6, 1926, by Justice of the Peace Donald Smyth, to John D. Miller, son of Dan J. F. Miller and Mary Troyer Miller. John D. was born in Geauga Co., Ohio, Nov. 21, 1903. Children: Dwaine George, born Jan. 1, 1927; Nevin Eugene, born May 23, 1928; Mary Arlene, born Nov. 1, 1929; Leon Joseph, born Nov. 2, 1931.

298. Ervin J. Whetstone (291) was born in LaGrange Co., Ind., April 23, 1907, and received common school education in LaGrange Co., Ind. Occupation, farming; church, Mennonite East Union. Present address, Wellman, Iowa. Was married March 4, 1931, by D. J. Fisher, to Ferne Wertz, daughter of Charles A. Wertz and Katie Miller Wertz. Ferne was born in Johnson Co., Iowa, Sept. 9, 1911. Children: Infant son, born and died June 24, 1932.

299. Sarah Eash (289) was born in Somerset Co., Pa., Feb. 16, 1845, and received common school education in LaGrange Co., Ind. Occupation, farmer and minister; church, Old Order Amish. Died April 12, 1933, aged 88 yrs., 1 mo., 26 days. Was married Oct. 21, 1869, by Joseph Miller, Bishop, to Abraham A. Troyer, son of Andrew Troyer and Mattie Hostetler Troyer. Abraham A. was born in Holmes Co., Ohio, June 5, 1846, and died July 10, 1906, aged 60 yrs., 1 mo., 5 days. After marriage, the A. A. Troyers lived in LaGrange Co., Ind., 7 years, when March 7, 1877, they moved to Newton Co., Ind., and 7 years later in Feb. 1884, they moved back to LaGrange Co., Ind., and lived there until death. A. A. Troyer was ordained minister in 1879 and was ordained bishop later. Children: Lydia (300); Lovina (307); Sovilla, born Sept. 13, 1874, died April 29, 1886, aged 11 yrs., 7 mos., 16 days; Sarah A. (312); Mattie (316); David (320); Abbie (324); Fanny (326); Barbara (327).

300. Lydia Troyer (299) was born in LaGrange Co., Ind., Aug. 7, 1870, and received common school education in Newton Co., Ind. Occupation, housewife on a farm; church, Old Order Amish. Pres-

ent address, LaGrange, Ind. Was married Jan. 10, 1895, by Abraham Troyer, to Jonas I. Weaver, son of Isaac Weaver and Rebecca Swartzentruber Weaver. Jonas I. was born in Holmes Co., Ohio, Oct. 14, 1872. Children: Abraham J. (301); Rebecca J. (302); Levi J. (303); David J. (304); Sarah J. (305); Jonas J. Jr., born Feb. 8, 1907; Millie J. (306); Fannie J., born May 16, 1911; Edna J., born May 28, 1913.

301. Abraham J. Weaver (300) was born in LaGrange Co., Ind., Jan. 4, 1896, and received common school education in LaGrange Co., Ind. Occupation, farmer; church, Old Order Amish. Present address, Nappanee, Ind. Rt. 3. Was married March 11, 1920, by Bishop William Yoder, to Mary Yoder, daughter of William Yoder and Barabara Burkholder Yoder. Mary was born in Elkhart Co., Ind., July 2, 1900. Children: Lydia Mae, born Jan. 15, 1921; Edward, born March 28, 1922; Emma, born June 9, 1924, died Feb. 19, 1926, aged 1 yr., 8 mos., of pneumonia and peritonitis; Edna, born Oct. 6, 1926; Lewis, born July 15, 1929.

302. Rebecca J. Weaver (300) was born in LaGrange Co., Ind., Sept. 9, 1897, and received common school education in LaGrange Co., Ind., Occupation, farming; church. Amish. Present address, Baltic, Ohio, Rt. 1. Was married Feb. 15, 1923, by Rev. Amos A. Yoder, to Perry S. Miller son of Samuel Miller and Mary Raber Miller, who died July 21, 1914. Perry S. Miller was born in Holmes Co., Ohio, April 13, 1898. Children: Alvin P., born April 19, 1924; Jonas P., born Feb. 13, 1926; Edna P., born April 28, 1928; Perry P. Jr., born May 6, 1930.

303. Levi J. Weaver (300) was born in LaGrange Co., Ind., Aug. 7, 1899, and received common school education in LaGrange Co., Ind. Occupation, farmer; church, Old Order Amish. Present address, LaGrange, Ind., Rt. 4. Was married Dec. 2, 1920, by Amos A. Yoder, to Lizzie Ann Mast, daughter of Daniel L. Mast and Susie Hershberger Mast. Lizzie Ann was born in Holmes Co., Ohio, Dec. 1, 1902. Children: Daniel L., born Aug. 3, 1921; Clarence L., born March 14, 1923; Jonas L., born April 9, 1926; John L., born Oct. 2, 1927; Mary L., born May 5, 1930; Susie L., born March 4, 1932.

304. David J. Weaver (300) was born in LaGrange Co., Ind.,

June 11, 1902, and received common school education in LaGrange Co., Ind. Occupation, farmer; church, Old Order Amish. Present address, LaGrange, Ind., Rt. 4. Was married March 3, 1927, by Moses Lehman to Alice Hostetler, daughter of David Hostetler and Leah Lambright Hostetler. Alice was born in LaGrange Co., Ind., June 23, 1905. Children: Wilbur, born April 27, 1930; Vernon, born Aug. 21, 1931.

305. Sarah J. Weaver (300) was born in LaGrange Co., Ind., Feb. 6, 1905, and received common school education in LaGrange Co., Ind. Occupation, well driller; church, Old Order Amish. Present address, Charm, Ohio. Was married Dec. 31, 1931, by Joe Yoder, to Abraham P. Troyer, son of Peter C. Troyer and Katie D. Schlabach Troyer. Abraham P. was born in Holmes Co., Ohio, June 23, 1903.

306. Millie J. Weaver (300) was born in LaGrange Co., Ind., May 29, 1909, and received common school education in LaGrange Co., Ind. Occupation, housewife on a farm; church, Amish. Present address, Shipshewana, Ind. Was married April 20, 1933, by Bishop Moses H. Lehman, to Emanuel U. Miller, son of Urias E. Miller and Rebecca Yoder Miller. Emanuel U. was born in La Grange Co., Ind., March 17, 1906.

307. Lovina Troyer (299) was born in LaGrange Co., Ind., Sept. 16, 1872, and received common school education in Newbury township, LaGrange Co., Ind. Occupation, farmer; church, Old Order Amish. Was married Dec. 27, 1894, by Abraham Troyer, to John H. Lehman, son of Herman Lehman and Christina Hershberger Lehman. John was born in LaGrange Co., Ind., May 7, 1874. Children: Sarah J. (308); Levi J., was born Jan. 15, 1898; Abbie J. (309); Daniel J. (310); Abraham J. (311); Katie J., was born May 22, 1908; Ida J., was born Jan. 29, 1911; John J., was born March 7, 1914.

308. Sarah J. Lehman (307) was born in LaGrange Co., Ind., Aug. 31, 1896, and received common school education in Newbury township, LaGrange Co., Ind. Occupation, farmer; church, Amish Mennonite. Was married Dec. 23, 1920, by Amos A. Yoder to Owen J. Miller, son of Joseph J. L. Miller and Susanah Keim Miller.

Owen was born in Elkhart Co., Ind., March 14, 1895. Children: Edward O., born Oct. 19, 1921, died April 20, 1926, aged 4 yrs., 6 mos., 1 day; John O., born Aug. 22, 1923; Mary Ann, born Feb. 15, 1926; Ida, born July 23, 1927; Edna, born June 22, 1929.

309. Abbie J. Lehman (307) was born in LaGrange Co., Ind., May 3, 1900, and received common school education in Newbury township, LaGrange Co., Ind. Occupation, farming; church, Old Order Amish. Was married April 27, 1922, by Amos A. Yoder, to Christ J. Miller, son of John J. Miller and Martha Hershberger Miller. Christ was born in Moultrie Co., Ill., Aug. 3, 1897. Children: Elmer C., born Aug. 29, 1923; Ida Mae, born Sept. 17, 1924; Katie C., born Oct. 21, 1926; John C., born July 9, 1928; Wilma C., born Feb. 28, 1930; Obie C. and Omer C. (twins), born June 22, 1931.

310. Daniel J. Lehman (307) was born in LaGrange Co., Ind., Sept. 5, 1903, and received common school education in Newbury township, LaGrange Co., Ind. Occupation, farming; church, Amish. Was married Dec. 15, 1927, by Moses H. Lehman, to Fanny Troyer, daughter of Noah A. Troyer and Susan Miller Troyer. Fanny was born in LaGrange Co., Ind., March 17, 1907. Children: Elva J., born Oct. 7, 1928; Elnora, born Dec. 30, 1929; Ervin J., born Sept. 8, 1931; Ida, born April 16, 1933.

311. Abraham J. Lehman (307) was born in LaGrange Co., Ind., Sept. 19, 1905, and received common school education in Newbury township, LaGrange Co., Ind. Occupation, farming; church, Amish. Was married Feb. 5, 1931, by Eli J. Bontrager, to Lydia Ann Miller, daughter of Fernandis R. Miller and Polly J. Bontrager Miller. Lydia Ann was born in Rolette Co., N. D., July 4, 1910.

312. Sarah A. Troyer (299) was born in LaGrange Co., Ind., Dec. 5, 1876, and received common school education in Newton and LaGrange Co., Ind. Occupation, farming; church, Amish. Was married Jan. 1, 1903, by Abraham Troyer to Valentine D. Yoder, son of Daniel V. Yoder and Fannie Miller Yoder. Valentine was born in Newton Co., Ind., April 2, 1880. Children: Jonas V. (313); Milo V. (314); Fannie (315); Perry, born Aug. 6, 1909; David, born March 10, 1911; Edna, born Aug. 9, 1912; Ivan and Iva (twins), born Feb. 20, 1915; Amos and Alma (twins), born Nov. 18, 1917.

313. Jonas V. Yoder (312) was born in Newton Co., Ind., Oct. 24, 1903, and received common school education in Marshall Co., Ind. Occupation, farming; church, Old Order Amish. Was married Dec. 9, 1926, by Daniel J. Stutzman, to Nancy Slaubaugh, daughter of John Slaubaugh and Rhoda Yoder Slaubaugh. Nancy was born in Rolette Co., N. D., Feb. 21, 1907. Children: Edwin J., born July 17, 1928; Ivan J., born March 17, 1930.

314. Milo V. Yoder (312) was born in Newton Co., Ind., Jan. 8, 1905, and received common school education in Indiana. Occupation, farming; church, Amish. Present address, Morocco, Newton Co., Ind. Was married Aug. 3, 1925, by A. C. Worthrop, to Elizabeth Frey, daughter of John Frey and Fannie Stutzman Frey. Elizabeth was born in Newton Co., Ind., Jan. 9, 1909. Children: Velma Jean, born Feb. 20, 1927; Edna Mae, born April 24, 1928, and died March 2, 1931, aged 2 yrs., 10 mos., 6 days; Mervin Eldon, born Dec. 24, 1929.

315. Fannie Yoder (312) was born in Elkhart Co., Ind., Sept. 19, 1906, and received common school education in Marshall Co., Ind. Occupation, farming; church, Old Order Amish. Was married Feb. 2, 1929, by Thomas E. George, to John W. Stoll, son of Peter R. Stoll and Lydia Lengacher Stoll. John was born in Daviess Co., Ind., April 4, 1905.

316. Mattie A. Troyer (299) was born in Newton Co., Ind., Dec. 2, 1878, and received common school education in Newbury township, LaGrange Co., Ind. Occupation, farming; church, Old Order Amish. Was married Feb. 17, 1898, by Abraham Troyer, to Amos A. Yoder, son of Aaron T. Yoder and Magdalena Kauffman Yoder. Amos was born in LaGrange Co., Ind., Dec. 6, 1876. Children: Milton (317); Ezra (40); Abe, born May 19, 1904; Sarah (318); Lizzie (319); Andrew, born Oct. 3, 1912; Ida, born Nov. 25, 1914; Amos Jr., born Jan. 10, 1916.

317. Milton Yoder (316) was born in LaGrange Co., Ind., May 12, 1899. Occupation, farmer; church, Old Order Amish. Present address, Shipshewana, Ind. Was married Dec. 22, 1921, to Lydia N. Miller, daughter of Nathaniel P. Miller and Mary Miller Miller. Lydia was born in Elkhart Co., Ind., Nov. 20, 1898, and died March 1, 1929, aged 30 yrs., 3 mos., 11 days. Children: Freeman M.,

born Feb. 22, 1923; Viola M., born Feb. 28, 1924; Ira, born April 3, 1926; Truman M., born July 15, 1927, and died July 29, 1927, aged 14 days. Milton Yoder was married second time, Feb. 19, 1931, to Fannie Mast, daughter of John Mast and Susan Stutzman Mast. Fannie was born in Elkhart Co., Ind., April 11, 1901. Children: Susan M., born Dec. 7, 1931.

318. Sarah A. Yoder (316) was born in LaGrange Co., Ind., Sept. 30, 1906, and received common school education in LaGrange Co., Ind. Occupation, farming; church, Old Order Amish. Was married March 13, 1930, by Mose H. Lehman, to David M. Bontrager, son of Menno J. Bontrager and Susie Miller Bontrager. David was born in Rolette Co., N. D., June 16, 1906. Children: Ruby Olive, born Feb. 5, 1931.

319. Lizzie A. Yoder (316) was born in LaGrange Co., Ind., Feb. 5, 1910, and received common school education in LaGrange Co., Ind. Occupation, housekeeping; church, Amish. Present address, Topeka, Ind., R. 2. Was married Dec. 4, 1930, by Moses H. Lehman, to Ervin J. Miller, son of John S. Miller and Martha J. Miller Miller. Ervin was born in LaGrange Co., Ind., March 29, 1908. Children: Martha Ellen, born Jan. 12, 1932.

320. David Troyer (299) was born in Newton Co., Ind., Aug. 29, 1880, and received common school education in LaGrange Co., Ind. Occupation, farmer; church, Old Order Amish. Present address, Arthur, Ill., Rt. 2. Was married Oct. 27, 1904, by Bishop Daniel Beachy, to Mary D. Yutzy, daughter of Daniel Yutzy and Elizabeth D. Miller Yutzy. Mary was born in Douglas Co., Ill. Children: Sovilla D. (321); Lewis D. (322); Daniel D., born Dec. 7, 1910; Sarah D. (323); Melvin D., born June 7, 1915; Ada D., born Aug. 27, 1919.

321. Sovilla D. Troyer (320) was born in Douglas Co., Ill., June 11, 1908, and received common school education in Douglas Co., Ill. Occupation, farmer; church, Amish. Present address, Arthur, Ill. Was married Dec. 8, 1927, by Bishop Daniel Schlabach, to Rudy H. Mast, son of Henry J. Mast and Lucy J. Yoder Mast. Rudy H. was born in Douglas Co., Ill., Dec. 13, 1903. Children: Infant son, born Jan. 8, 1929, died Jan. 10, 1929, aged 2 days; Sarah,

born Feb. 16, 1930; Edna, born March 21, 1931; Lena, born Dec. 30, 1932.

322. Lewis D. Troyer (320) was born in Douglas Co., Ill., Sept. 23, 1909, and received common school education in Douglas Co., Ill. Occupation, farmer; church, Old Order Amish. Present address, Arthur, Ill. Was married Dec. 3, 1931, by Bishop Cornelius D. Christner, to Mary L. Mast, daughter of Levi L. Mast and Susie Gingerich Mast. Mary L. was born in LaGrange Co., Ind., July 5, 1908. Children: Susie L., born Feb. 25, 1933.

323. Sarah D. Troyer (320) was born in Douglas Co., Ill., Jan. 26, 1913, and received common school education in Douglas Co., Ill. Occupation, farmer; church, Old Order Amish. Present address, Arthur, Ill. Was married Dec. 1, 1932, to Joseph S. Graber, son of Samuel Graber and Elizabeth Schrock Graber. Joseph was born Aug. 10, 1910. Children: David, born Dec., 1933.

324. Abbie Troyer (299) was born in Newton Co., Ind., May 20, 1882, and received common school education in Newbury Twp., LaGrange Co., Ind. Occupation, housewife; church, Amish. Was married Jan. 16, 1902, by Abraham Troyer, to Andrew S. Yoder, son of John Yoder and Susie Kauffman Yoder. Andrew was born in LaGrange Co., Ind., Oct. 31, 1877. Children: William A. (325); Barbara, born Jan. 5, 1907; Clarence, born June 4, 1912; David, born Aug. 19, 1914; Johnny, born Aug. 28, 1916, died May 28, 1917; Edna, born March 12, 1924. Two other children died in infancy.

325. William A. Yoder (324) was born in LaGrange Co., Ind., Jan. 27, 1903, and received common school education in LaGrange Co., Ind. Occupation, farming; church, Amish. Present address, Burr Oak, Mich., Rt. 1. Was married Jan. 8, 1929, by Rev. R. W. Rash, to Clara Yoder, daughter of Daniel L. Yoder and Laura Christner Yoder. Clara was born in Douglas Co., Ill., July 4, 1909.

326. Fannie A. Troyer (299) was born in LaGrange Co., Ind., Nov. 27, 1884, and received common school education in Newbury Twp., LaGrange Co., Ind. Occupation, farmer; church, Old Order Amish Mennonite. Was married April 28, 1908, by Eli E. Bontrager, to Jonathan M. Lehman, son of Moses H. Lehman and Barbara Bontrager Lehman. Jonathan was born in LaGrange Co., Ind.,

Sept. 7, 1889. Children: Amos J., born May 7, 1910; Laura J., born Nov. 14, 1911; Mahlon J., born Nov. 3, 1913; Levi J., born Aug. 21, 1915; Enos J., born May 24, 1917; Sarah J., born Nov. 10, 1919; Barbara J., born April 6, 1921.

327. Barbara Troyer (299) was born in LaGrange Co., Ind., Nov. 17, 1886, and received common school education in Newbury Twp., LaGrange Co., Ind. Occupation, farmer; church, Old Order Amish. Was married Feb. 14, 1918, by Bishop William Yoder, to Andrew W. Yoder, son of William Yoder and Elizabeth Helmuth Yoder. Andrew was born in Marshall Co., Ind., Oct. 5, 1888. Children: William A. and Wilma A. (twins) were born Dec. 26, 1918. Barbara Troyer died Feb. 6, 1920, aged 33 yrs., 2 mos., 19 days.

328. Barbara Eash (289) was born in Somerset Co., Pa., April 9, 1848, and received common school education in LaGrange Co., Ind. Occupation, farming; church, Amish Mennonite. Was married Jan. 27, 1872, to Eli V. Yoder, son of Valentine C. Yoder and Elizabeth Yoder. Eli V. was born in LaGrange Co., Ind., Dec. 11, 1848. Children: Abbie (329); Sarah (333); Sovilla (340); Lydia (344); Elizabeth (347); Perry E. (351); Eli Jr. (354); Barbara (355); a girl born dead, July 27, 1889; Edward (358); Levi (359); Amos (360).

329. Abbie Yoder (328) was born in LaGrange Co., Ind., Jan. 28, 1871. Church, Old Order Amish Mennonite. Was married Feb. 1, 1894, by Bishop Valentine Hostetler, to Emanuel Hostetler, son of Noah Hostetler and Lizzie Miller Hostetler. Emanuel was born in Marshall Co., Ind., Feb. 1, 1872. Children: Eli E. (330); Elizabeth (331); Edward, born Aug. 11, 1899; Barbara (332); Chester, born Nov. 18, 1902; Perry, born June 1, 1904; Mattie, born May 1, 1906. Abbie Yoder Hostetler died Feb. 23, 1912, at Limon, Colo. After her death the three children, Chester, Perry and Mattie, were adopted by her sister, Elizabeth Yoder Gingerich (347) and her husband, Isaac Gingerich.

330. Eli E. Hochstetler (229) was born in Newton Co., Ind., Jan. 17, 1895, and received common school education in Rolette Co., N. D. Occupation, farmer; church, Salvation Army. Present address, 804 B. W. Hutchinson, Kan. Was married July 16, 1930, by Adj. N. J. Huffman, to Lafern Grace Blake, daughter of Edmond

Blake and Mintie Thorp Blake. Fern was born in Reno Co., Kan., Jan. 11, 1906.

331. Elizabeth Hostetler (329) was born in Chickasaw Co., Miss., Aug. 12, 1896, and received common school education near Island Lake, N. D. Occupation, housekeeper; church, Methodist. Was married March 8, 1916, by Rev. W. S. Dearing, Thomas, Okla., to Feltie Livingood, son of John E. Livingood and Margaret Alexander Livingood. Feltie was born in Johnson Co., Mo., May 30, 1893. Children: Lawrence Henry, born Feb. 26, 1917; Neva Leona, born Jan. 12, 1919. Elizabeth Hostetler Livingood died Aug. 9, 1920, aged 23 yrs., 11 mos., 27 days.

332. Barbara Hostetler (329) was born in N. D., April 10, 1901, and received common school education in Reno Co., Kan. Occupation, housewife; church, Mennonite, D. J. Headings Church, Haven, Kan. Present address, Hutchinson, Kan. Was married Dec. 14, 1922, by Bishop J. W. Kreider, to Daniel M. Bontrager, son of Daniel Bontrager and Mary Nisley Bontrager. Daniel M. was born in Reno Co., Kan., Feb. 12, 1887. No children. Below are names of Daniel M. Bontrager's children by a former marriage to Polly S. Miller: Mary, born Oct. 8, 1909; Lydia, born Nov. 18, 1910; Malinda, born Oct. 9, 1912; Dorothy, born Jan. 15, 1914; Samuel, born Aug. 29, 1917; Ida, born Sept. 5, 1919; Freddie, born Dec. 6, 1921; infant, still born, date not given.

333. Sarah Yoder (328) was born in LaGrange Co., Ind., March 26, 1872, and received common school education in Newton Co., Ind. Occupation, farming; church, Old Order Amish. Present address, Sugar Creek, Ohio, Rt. 4. Was married Nov. 10, 1891, by Bishop Shem Miller of Millersburg, Ohio, at Newton Co., Ind., to Enos D. Yoder, son of David J. Yoder and Mattie Miller Yoder. Enos D. was born in LaGrange Co., Ind., Nov. 17, 1869. He was ordained minister May 20, 1915, at Centerville, Mich. Children: Harry E., born Dec. 23, 1892, died Dec. 9, 1897, aged 4 yrs., 11 mos., 16 days; Tobias E. (334); Shem E. (335); Eli E. (336); Mattie S. (337); Malinda S. (338); Abbie Lena S. (339); Enos E., born May 4, 1910; Andrew E., born Sept. 3, 1911.

334. Tobias E. Yoder (333) was born in Newton Co., Ind., Dec. 8, 1894. Occupation, farming; church, Old Order Amish Mennonite.

Present address, Goshen, Ind., Rt. 8. Was married Dec. 14, 1916, by Noah M. Bontrager, to Mattie A. Christner, daughter of Abraham Christner and Mattie Miller Christner. Mattie was born in LaGrange Co., Ind., Sept. 19, 1891. Children: Abraham T., born April 8, 1919, died Feb. 26, 1920, aged 10 mos., 18 days; Ina Mae, born Feb. 28, 1921, died Aug. 27, 1921, aged 5 mos., 30 days; Alvin J., born July 14, 1922; Mary Jane, born Aug. 8, 1924; Mable Marie, born Dec. 18, 1927; infant daughter, born dead, June 14, 1929; Edna Ellen, born March 14, 1931.

335. Shem E. Yoder (333) was born in Miss., Aug. 8, 1897, and received common school education in Dawson Co., Mont. Occupation, farmer; church, Old Order Amish Mennonite. Present address, Hazelton, Iowa. Was married Jan. 5, 1917, by Noah E. Bontrager, to Sarah R. Yoder, daughter of Rudy Yoder and Lovina Miller Yoder. Sarah was born in Kan., March 23, 1893, and died July 31, 1930, aged 37 yrs., 4 mos., 9 days. Children: Rudy, born Dec. 6, 1917; Malinda, born Jan. 19, 1920; Lydia, born Nov. 26, 1921; Naomi, born July 16, 1923; Mattie, born Aug. 8, 1925; Eli, born Dec. 29, 1927; Sarah S., born July 29, 1929, died Oct. 9, 1930, aged 1 yr., 2 mos., 10 days; Shem, born July 11, 1930.

336. Eli E. Yoder (333) was born in Illinois, March 9, 1900, and received common school education in St. Joe Co., Mich. Occupation, farming; church, Amish. Present address, Independence, Iowa. Was married Feb. 5, 1922, by Dan Miller, to Rhoda A. Yoder, daughter of Joel Yoder and Lydia Yoder Yoder. Rhoda was born in Custer Co., Okla., June 17, 1903. Children: Enos E., born May 23, 1923; Mary E., born July 25, 1925; Amelia E., born Oct. 20, 1927; Sarah E., born Jan. 20, 1930; Andy E., born Jan. 14, 1932.

337. Mattie S. Yoder (333) was born in Monroe Co., Miss., June 23, 1902, and received common school education in St. Joseph Co., Mich. Occupation, housekeeping (husband, farmer); church, Amish. Present address, Thomas, Okla. Was married March 18, 1926, by Tobias T. Yoder, to Tobias A. Miller, son of Ananias Miller and Lizzie Yoder Miller. Tobias A. was born in Monroe Co., Miss., June 2, 1900. Children: Ada, born March 13, 1927; Amos, born June 2, 1928; Lizzie, born June 6, 1930.

338. Malinda S. Yoder (333) was born in Kansas, March 7,

1905, and received common school education in St. Joe Co., Mich. Occupation, farmer; church, Old Order Amish. Present address, Kalona, Iowa, Rt. 2. Was married Feb. 1, 1931, by William Yoder, to Daniel Glick, son of John A. Glick and Lena Miller Glick. Daniel was born in Johnston Co., Iowa, Aug. 21, 1906. Children: Harley D., born Nov. 4, 1931.

339. Abbie Lena Yoder (333) was born in Montana, Nov. 24, 1907, and received common school education in Michigan and Iowa. Occupation, farming; church, Amish. Was married Dec. 22, 1931, by Bishop Gid E. Troyer, to John E. Weaver, son of Emanuel E. Weaver and Malinda Weaver Weaver. John E. was born in Holmes Co., Ohio, Sept. 22, 1905.

340. Suvilla Yoder (328) was born in LaGrange Co., Ind., Jan. 24, 1874, and received common school education in Newton Co., Ind. Occupation, housekeeping; church, Old Order Amish. Present address, Fairbanks, Iowa, R. 1. Was married June 11, 1896, by Bishop David S. Kauffman, to Joseph N. Bontrager, son of John E. Bontrager and Barbara Mishler Bontrager. Joseph N. was born in LaGrange Co., Ind., June 9, 1873. Children: Menno S. (341); Sarah, born July 21, 1899, died June 17, 1900; Martin R. (342); Eli S. (343); Anna J., born March 13, 1906; Tobias, born Aug. 9, 1907; Fernandis J., born June 21, 1909; Jonas S., born Nov. 7, 1911; Joseph J., born June 6, 1914.

341. Menno S. Bontrager (340) was born in Monroe Co., Miss., May 3, 1897, and received common school education in Anderson Co., Kan. Occupation, farmer; church, Old Order Amish. Present address, Fairbanks, Ia., R. 1. Was married Jan. 27, 1916, to Fannie B. Yoder, daughter of Rudy Z. Yoder and Lovina Miller Yoder. Fannie was born in Custer Co., Okla., March 18, 1897. Children: Lovina, born Jan. 1, 1917; Amos, born Aug. 31, 1918; Suvilla, born Dec. 3, 1919; Perry, born Feb. 5, 1925; Clarence, born April 15, 1927; Joe, born Jan. 18, 1930; Edna, born Dec. 9, 1931.

342. Martin R. Bontrager (340) was born in LaGrange Co., Ind., Oct. 13, 1901. Occupation, farming; church, Amish. Present address, Oelwein, Ia. Was married April 1, 1920, by Eli J. Bontrager, to Lydia Ann Yoder, daughter of Rudolph Z. Yoder and Lovina Miller Yoder. Lydia Ann was born in Custer Co., Okla., June 27,

1901. Children: Edward, born June 13, 1921; Tobias, born Nov. 26, 1922; Allen, born Feb. 15. 1924; John, born April 19, 1925; Fannie, born June 24, 1926, died Aug. 15, 1927, aged 1 yr., 1 mo., 21 days; Barbara, born July 22, 1927; Josie, born Dec. 15, 1928; Anna, born March 1, 1931.

343. Eli S. Bontrager (340) was born at Gibson, Miss., Aug. 14, 1903, and received common school education in St. Joe Co., Mich. Occupation, farming; church, Amish. Present address, Thomas, Okla., R. 1. Was married March 29, 1928, by Bishop T. T. Yoder, to Delila A. Miller, daughter of Ananias B. C. Miller and Lizzie Yoder Miller. Delila was born in Reno Co., Kan., Dec. 8, 1905. Children: Ruby E., born Dec. 16, 1928; Henry Earl, born Sept. 8, 1930.

344. Lydia Yoder (328) was born in LaGrange Co., Ind., April 21, 1875, and received common school education in Newton Co., Ind. Occupation, housekeeper; church, Old Order Amish. Present address, Hutchinson, Kan. Was married May 20, 1897, by Daniel Beachy of Arthur, Ill., to Henry Eash, son of Jonas J. Eash and Christina Yoder Eash. Henry was born in LaGrange Co., Ind., Nov. 8, 1874, and died July 11, 1909. Children: Arthur, born Nov. 22, 1898, died Feb. 10, 1917; Barbara Ann (345); Perry H. (346). Lydia Yoder Eash, was married Sept. 26, 1912, by Bishop Yost Lehman, to Daniel Swartzentruber, son of Moses Swartzentruber. Daniel was born in Holmes Co., O., Nov. 27, 1870. Children: Sarah, born Sept. 14, 1913. Daniel Swartzentruber died March 10, 1916. Lydia Yoder Eash Swartzentruber was married Dec. 22, 1920, by Moses Troyer, to Levi L. Knepp, son of Levi J. S. Knepp and Susanna Maria Knepp. Levi L. was born in Johnson Co., Ia., April 27, 1870.

345. Barbara Ann Eash (344) was born in Elkhart Co., Ind., Aug. 7, 1901, and received common school education in Howard Co., Ind. Occupation, farming; church, Amish. Present address, Middlebury, Ind. Was married Nov. 23, 1922, by Bishop Moses Troyer, to Ervin J. Yoder, son of Jonas J. Yoder and Fannie Hostetler Yoder. Ervin was born in Reno Co., Kan., Jan. 4, 1900. Children: Sylvia Irene, born Nov. 1, 1923; Edna Mae, born July 16, 1925; Lydia Anna, born Oct. 30, 1926; Barbara Ellen, born March 8, 1931.

346. Perry H. Eash (344) was born in Miss., March 29, 1903,

and received common school education in Anderson Co., Kan. Occupation, truck farmer and day laborer; church, Amish Mennonite. Present address, Hutchinson, Kan., Box 77. Was married Jan. 2, 1930, by Moses Troyer, to Anna Yoder, daughter of Shem D. Yoder and Betsy Yoder Yoder. Anna was born in Anderson Co., Kan., March 8, 1911. Children: Ervin, born May 28, 1931; Alvin, born May 9, 1933.

347. Elizabeth Yoder (328) was born in Newton Co., Ind., Jan. 20, 1878. Occupation, housewife; church, Old Order Amish Mennonite. Was married Nov. 18, 1900, to Isaac Gingerich, son of Elias Gingerich and Fannie Hochstetler Gingerich. Isaac was born in Marshall Co., Ind., Jan. 12, 1875. No children except the children of Emanuel Hostetler and Abbie Hostetler (329) whom they adopted: Chester (348); Perry (349); Mattie (350).

348. Chester H. Gingerich (347) was born Nov. 18, 1902. Present address, Hazelton, Iowa, R. 1. Was married Oct. 29, 1925, to Mattie Kauffman, daughter of Joseph Kauffman and Lizzie Schlabach Kauffman. Mattie was born Aug. 20, 1907. Children: Elizabeth, born Aug. 3, 1926; Mary, born Feb. 26, 1928; Andrew, born July 10, 1929; Sarah, born March 7, 1931.

349. Perry I. Gingerich (347) was born June 1, 1904. Was married Feb. 24, 1926, to Anna Bontrager, daughter of Moses Bontrager and Anna Bontrager Bontrager. Present address, Hazelton, Ia., Rt. 1. Children: Sarah, born Nov. 11, 1927; Chester, born March 28, 1928; Mattie, born April 14, 1930.

350. Mattie Gingerich (347) was born May 1, 1906. Present address, Hazelton, Ia., Rt. 1. Was married Nov. 21, 1929, to Jacob Miller, son of Jacob Miller and Amanda Kauffman Miller. Jacob was born March 7, 1906. Children: Elizabeth, born April 4, 1930.

351. Perry E. Yoder (328) was born in Newton Co., Ind., Jan. 16, 1880, and received common school education in Newton Co., Ind. Occupation, farming; church, Old Order Amish. Present address, Hutchinson, Kan., R. 5. Was married Oct. 4, 1903, by Bishop Andrew Mast, to Sarah Beachy, daughter of Solomon Beachy and Susie Miller Beachy. Sarah was born in Garrett Co., Md., Nov. 15, 1883. Children: Minnie Alice (352); Edward P.

(353); Solomon P., born April 19, 1910; Annie May, born March 22, 1913; Jonas P., born April 29, 1917; Elizabeth, born April 19, 1921.

352. Minnie Alice Yoder (351) was born in Aberdeen Co., Miss., July 31, 1904, and received common school education in Anderson Co., Kan. Occupation, farming; church, Amish. Was married Dec. 30, 1926, by Bishop Jake Miller to Fred L. Garver, son of Levi Garver and Gertie Kaufman Garver. Fred L. was born in Reno Co., Kan., Dec. 27, 1902.

353. Edward P. Yoder (351) was born in Anderson Co., Kan., Oct. 15, 1906, and received common school education in Anderson Co., Kan. Occupation, farming; church, Amish. Present address, Darlow, Kan., Rt. 1. Was married Jan. 31, 1929, by Jonas D. Bontrager, to Gertrude Stutzman, daughter of Levi J. Stutzman and Lizzie Schrock Stutzman. Gertrude was born in Custer Co., Okla., June 25, 1907. Children: Ida May, born Jan. 21, 1932.

354. Eli Yoder Jr. (328) was born in Newton Co., Ind., Oct. 12, 1883, and received common school education in Newton Co., Ind., and in Miss. Occupation, farming; church, Church of God. Present address, Sarasota, Fla. Was married by John A. Robinson, to Mary Zook, daughter of August Zook. Children: Esther Ada, born Dec. 14, 1914; Ruth, born Sept. 28, 1916; Edna Ellen, born March 11, 1916; Amos Paul, born Sept. 6, 1920; Dorothy, born March 30, 1923; Elsie Magdalene, born Jan. 15, 1925.

355. Barbara Yoder (328) was born in Newton Co., Ind., Jan. 7, 1885, and received common school education in Newton Co., Ind. Occupation, farming; church, Amish. Present address, Weatherford, Okla. Was married Oct. 18, 1903, by Bishop Andrew J. Mast, to John A. Yoder, son of John T. Yoder and Anna Borntrager Yoder. John A. was born in Newton Co., Ind., Oct. 9, 1879. They were married near Gibson, Monroe Co., Miss., but moved to Custer Co., Okla., in Feb., 1906, where they have since resided. John A. was ordained as a minister of the Amish faith on Oct. 22, 1916. Children: Clarence (356); Edna (357); Lydia, born Nov. 17, 1909; Anna, born April 15, 1912; Amos, born Nov. 26, 1916; Tobias, born June 27, 1919; John A. Jr., born Aug. 10, 1923.

356. Clarence S. Yoder (355) was born in Monroe Co., Miss.,

Sept. 26, 1904, and received common school education in Custer Co., Okla. Occupation, farming; church, Amish. Present address, Thomas, Okla. Was married Nov. 10, 1927, by Bishop Tobias T. Yoder to Fannie Wingard, daughter of Samuel J. Wingard and Malinda Yoder Wingard. Fannie was born near Thomas, Okla., Dec. 15, 1906. Children: Elmer, born July 24, 1928; Perry, born Dec. 16, 1930.

357. Edna Yoder (355) was born in Custer Co., Okla., Jan. 13, 1907, and received common school education in Custer Co., Okla. Present address, Thomas. Okla. Occupation, farming; church, Amish. Was married Dec. 30, 1924, by Bishop Samuel W. Bender, to John E. Yoder, son of David J. Yoder and Eliza Yoder Yoder. John E. was born in LaGrange Co., Ind., May 24, 1901. Children: Sylvia, born Dec. 10, 1925; Barbara and Bertha (twins) born July 7, 1928; Lydia Mae, born Feb. 22, 1932.

358. Edward E. Yoder (328) was born in Newton Co., Ind., April 2, 1888, and received common school education in Monroe Co., Miss., and further training at the Kansas City, Mo., Bible Training School. Occupation, minister; Church of God. Present address, Muskogee, Okla. Was ordained in Kansas City, Mo., Aug. 27, 1922. Certificate of Ordination signed by Rev. H. A. Swecker, Rev. Fred Bruffett, and Rev. E. G. Masters. Was married April 5, 1916, by Joseph Berkheimer, to Anna Livengood, daughter of John Livingood and Margaret Alexander Livingood. Anna was born in Johnson Co., Mo., Aug. 13, 1895. Children: Amos Andrew, born Feb. 17, 1917, died of measles April 6, 1918, at Surrency, Ga. Buried at Muskogee, Okla. Edna Margaret, born Jan. 27, 1924; Ruth Ellen, born Aug. 22, 1926; Clarence Edward, born Oct. 12, 1930.

359. Levi E. Yoder (328) was born in Newton Co., Ind., Oct. 19, 1890, and received common school education in Custer Co., Okla. Occupation, butcher and farmer; church, joined the Mennonite church at the age of 17 years but later joined the Church of the Brethren. He died Aug. 6, 1930, aged 39 yrs., 9 mos., 17 days. Was married Oct. 20, 1915, by Rev. J. A. Appleman, to Jennie J. Showalter, daughter of Daniel Showalter and Lydia Snyder Showalter. Jennie was born in Marion Co., Kan., Oct. 10, 1890. Children: David Wesley, born July 13, 1916; Herbert Daniel, born Feb.

21, 1918; Minnie Fern, born Jan. 28, 1921; Carl Levi, born Jan. 17, 1925; R. L., born July 3, 1927; Paul Warren, born May 8, 1929. The four oldest children were baptized Dec. 6, 1931. Joined the Church of the Brethren in which all are active workers.

360. Amos E. Yoder (328) was born in Newton Co., Ind., Nov. 25, 1893, and received common school education in Custer Co., Okla. Was married Jan. 8, 1914, by Bishop T. T. Yoder, to Sarah Schrock, daughter of Joni Schrock and Barbara Hochstetler Schrock, Thomas, Okla. Sarah was born in LaGrange Co., Ind., Dec. 4, 1894. Children: Infant child, born July 23, 1914, died July 24, 1914; Ester, born Aug. 1, 1915; Clarence, born June 4, 1917; Edna Mae, born April 6, 1919; Harry, born Oct. 29, 1921; Waneta, born May 28, 1924, died June 10, 1924; Perry, born May 2, 1928.

361. Jacob S. Eash (289) was born in LaGrange Co., Ind., Aug. 6, 1850, and received common school education in Newbury Twp., LaGrange Co., Ind. Occupation, carpenter; church, Shore Mennonite. Died in Boulder, Colo., Feb. 28, 1907, aged 57 yrs., 7 mos., 6 days. Was married Dec. 31, 1871, to Sally Troyer daughter of Andrew Troyer and Mattie Hostetler Troyer. Sally was born in Holmes Co., Ohio, Feb. 11, 1848, and died Aug. 1, 1921, in St. Joe Co., Mich., aged 73 yrs., 6 mos., 6 days. Children: Brother, born July 16, 1872; Joseph, born July 5, 1873; Fannie (362); Lydia, born April 1, 1875; Harvey, born Oct. 22, 1876; Willie, born Aug. 7, 1881; Alice, born Aug. 22, 1883. All are dead except Fannie (362) but no dates of death were given.

362. Fannie Eash (361) was born in New Cambria Co., Kan., Aug. 29, 1879. Church, Church of God. Present address, LaGrange, Ind. Was married to Horace Henry of Nivot, Colo. Children: William V. (363); Helen H., born May 18, 1903, died Feb. 10, 1908; Paul O. (364).

363. William V. Henry (362) was born in Boulder Co., Colo., Oct. 12, 1900, and received common school education in LaGrange Co., Ind., and high school education at LaGrange, Ind. Occupation: life insurance agent; church, First Baptist. Present address, 307 East Congress St., Sturgis, Mich. Was married March 23, 1921, by Rev. Joseph W. Priest, to Nellie Ankney, daughter of John Ankney and Angenette Winn Ankney. Nellie was born in Paulding, Ohio,

March 20, 1903. Children: Howard Vinton, born Sept. 8, 1922.

364. Paul O. Henry (362) was born in Boulder Co., Colo., Aug. 30, 1904; received common school education in LaGrange Co., Ind., high school education at Sturgis, Mich. Occupation, printer. Present address, 222 W. Monument St., Dayton, Ohio. Was married Jan. 8, 1927, by Rev. George, to Blanche Binkley, daughter of John J. Binkley and Leona West Binkley. Blanche was born in St. Joseph Co., Mich., Aug. 15, 1906.

365. Samuel S. Eash (289) was born in LaGrange Co., Ind., May 6, 1856, and received common school education in Newbury township, LaGrange Co., Ind. Occupation, retired; church, Methodist. Was married Jan. 31, 1876, by Emanuel Fleck. to Susan Troyer, daughter of Jeremiah Troyer and Mary Hostetler Troyer. Susan was born in Howard Co., Ind., Jan. 3, 1858, and died June 26, 1930, aged 72 yrs., 5 mos., 23 days. Samuel S. Eash died Jan. 15, 1934, aged 77 yrs., 8 mos., 9 days. Children: Emma Jane (366); Sarah Ann, born May 20, 1878 (deceased); Joseph S., born Nov. 5, 1881; Carrie May (368); Harry S. (369); Ottis, born May 2, 1890 (deceased); Alfie Bernice (370); Howard E. (371).

366. Emma Jane Eash (365) was born in LaGrange Co., Ind., May 2, 1876, and received common school education in LaGrange Co., Ind.; graduated from the Shipshewana, Ind., high school, and attended college at Valparaiso, Ind. Occupation, taught school for 19 years; later, housekeeper; church, Christian; later, Four Square Gospel. Was married June 10, 1895, by Rev. Martin, to John C. Prough, son of Harvey C. Prough and Marguerite Lutz Prough. John C. was born in LaGrange Co., Ind. Children: Harold C., born Sept. 9, 1901, of Los Angeles, Cal.; Clella Pauline (367). Emma Jane Eash Prough died June 4, 1928.

367. Clella Pauline Prough (366) was born in Shipshewana, Ind., Oct. 19, 1903. She received common and high school education at Dodge City, Kan.; college at Spokane University, Spokane, Wash., and Bible training at International Institute of Foursquare Evangelism, Los Angeles, Cal. Occupation, minister of the Gospel; church, Four Square Gospel. Was ordained a minister of the Gospel in the Four Square Gospel faith, May 29, 1927. Present address, 1717 West Cleveland, Spokane, Wash. Was married June

6, 1926, by Mrs. Minnie Kennedy, to William Ernest Menold, son of Ernest Menold and Sophia Eggli Menold. William Ernest was born in Peoria, Ill., March 24, 1903.

368. Carrie May Eash (365) was born in LaGrange Co., Ind., Oct. 15, 1885. She received her education at Shipshewana, LaGrange Co., Ind., high school, at Valparaiso, Ind., University. Occupation, housewife; church, Lutheran. Present address, 6222 Winans Dr., Hollywood, Cal. Was married Sept. 18, 1907, by Rev. Jones, to Earl Belden, son of Charles Belden and Minerva Jane Pindell Belden. Earl was born in Elkhart, Ind., Nov. 10, 1893. Children: Lenore Flo., born Jan. 25, 1912, at Elkhart.

369. Harry S. Eash (365) was born in LaGrange Co., Ind., Dec. 22, 1887. He received common school education in LaGrange Co., Ind.; high school education at Shipshewana, Ind., and attended college at Valparaiso, Ind., University, and University of Southern California (one term). Occupation, apartment house owner; church, Methodist. Present address, 1233 Trenton St., Los Angeles, Cal. Was married Dec. 2, 1914, to Myrtle Deloy Bisbrow, daughter of Del Disbrow and Capitola Moon Disbrow. Myrtle was born in Emporia, Kan., July 27, 1895. Children: Harriette Josephine, born Aug. 17, 1920.

370. Alfie Bernice Eash (365) was born in LaGrange Co., Ind., March 28, 1894. She received common school education in LaGrange Co., Ind., and high school education at Dodge City, Kan. Occupation, housewife; church, Episcopal. Present address, Lyons, New York. Was married June 12, 1926, by Rev. Wright, of Santa Ana, Cal., to Howard D. Fellows, son of Frank Fellows and Anna Vandercook Fellows. Howard was born in Wayne Co., N. Y., March 6, 1901. Children: Suzanna, born June 21, 1927, at Torrance, Cal; Frank William, born June 22, 1929, at Torrance, Cal.

371. Howard E. Eash (365) was born in LaGrange Co., Ind., April 22, 1897, received common school education in LaGrange Co., Ind., and high school education at Dodge City, Kan. Occupation, sales manager, Toledo Scale Co., Oakland, Cal.; church, Methodist. Present address, Oakland, Cal., 320-324 Twelfth St. Was married Dec. 28, 1923, by Rev. Neal Dodds, to Maude Everett, daughter of Walter Everett and Minerva Hageman Everett. Maude was born

in Leavenworth, Kan., Aug. 7, 1901.

372. Christian S. Eash (289) was born in LaGrange Co., Ind., Aug. 28, 1858, and received common school education in LaGrange Co., Ind. Occupation, farmer, contractor and builder; church, Forks Mennonite. Was married March 25, 1880, to Amanda Eash, daughter of Levi Eash and Mary Yoder Eash. Amanda was born in La Grange Co., Ind., Dec. 2, 1858. Children: Ida May (373); Mary Edna, born April 19, 1883 (deceased); Mahlon (378); William (379); Lydia (380); Millie (381); Amon, born Nov. 6, 1893 (deceased); Edwin (382); Anna (383); Orland (384). Christian S. Eash died Dec. 11, 1924.

373. Ida May Eash (372) was born in LaGrange Co., Ind., March 17, 1881, and received common school education inLaGrange Co., Ind. Occupation, housewife on a farm; church, Mennonite. Died Aug. 4, 1916. Was married March 5, 1904, by D. D. Miller, to Elmer Miller, son of John J. S. Miller and Nancy C. Miller Miller. Elmer was born in LaGrange Co., Ind., Nov. 2, 1881. Children: William E. (374); Harold (375); Erma May (376); Beulah Vern (377); Charlotte E., born April 18, 1911.

374. William E. Miller (373) was born in LaGrange Co., Ind., Dec. 9, 1904. He received common school education in LaGrange Co., Ind., and high school education at Shipshewana, Ind. Occupation, grocer; church, Mennonite. Present address, 3006 Broadway Ave., Santa Monica, Cal. Was married Aug. 25, 1928, by Y. C. Miller to Fern Frey, daughter of Alvin L. Frey and Fannie Miller Frey. Fern was born in LaGrange Co., Ind., July 22, 1909. Children: Stanley Maurice, born July 19, 1930; William E. Jr., born July 23, 1931.

375. Harold Miller (373) was born in LaGrange Co., Ind., April 14, 1906, and received common school education in LaGrange Co., Ind., and one year of high school work at Shipshewana, Ind. Occupation, building gasoline pumps for service stations. Present address, Lynnwood, Cal., 3159 Louise St. Was married Jan. 11, 1930, by F. L. Bennetts, to Velma Mary Donat, daughter of Riley Donat and Ella Maude Bates Donat. Velma was born in LaGrange Co., Ind., June 8, 1913. Children: Gerald Eugene, born Sept. 22, 1930; Phyllis Orene, born Jan. 3, 1932.

376. Erma May Miller (373) was born in LaGrange Co., Ind., May 13, 1907. She received common school education in LaGrange Co., Ind., and high school education at Shipshewana, Ind. Occupation, housewife; church, Shore Mennonite. Present address. Middlebury, Ind., R. 1. Was married Feb. 8, 1930, by Rev. Yost C. Miller, to Ivan Miller, son of Moses M. Miller and Lydia Patterson Miller. Ivan was born in LaGrange Co., Ind., Dec. 6, 1906. Children: Gaylord Levon, born Jan. 5, 1931.

377. Beulah Vern Miller (373) was born in LaGrange Co., Ind., July 23, 1909. She received common school education in La Grange Co., Ind., and high school education at Shipshewana, Ind. Occupation, housekeeper; church, Mennonite. Present address, Middlebury, Ind. Was married Nov. 20, 1930, by Rev. John Mishler, to Kermit Miller, son of Peter J. Miller and Malinda Miller Miller. Kermit was born in Holmes Co., Ohio, Aug. 17, 1909. Children: Charlene LaVerne, born April 7, 1931.

378. Mahlon Eash (372) was born in LaGrange Co., Ind., Dec. 17, 1885, and received common school education in LaGrange Co., Ind. Occupation, tire salesman; church, Progressive Mennonite. Present address, LaGrange, Ind. Was married Nov. 26, 1914, by Sam Weaver, to Naomi Troyer, daughter of John J. Troyer and Sophia Hostetler Troyer. Naomi was born in LaGrange Co., Ind., Aug. 20, 1893. Children: Gerald, born Dec. 24, 1915.

379. William C. Eash (372) was born in LaGrange Co., Ind., Dec. 7, 1886, and received common school education in LaGrange Co., Ind. Was married July 10, 1909, to Laura Troyer, daughter of Cornelius Troyer and Emma Farver Troyer. Laura was born in LaGrange Co., Ind., Jan. 4, 1892. Children: Theron Winfield, born Sept. 14, 1910; Emma Arlene, born March 3, 1913; William Wilbur, born Jan. 11, 1915; Olive Laurene, born May 3, 1927.

380. Lydia Eash (372) was born in LaGrange Co., Ind., Nov. 14, 1888, and received common school education in LaGrange Co., Ind. Church, Eighth St. Mennonite of Goshen, Ind. Was married Dec. 22, 1907, by Rev. D. D. Miller, to Edward Christner, son of John Christner and Rachel Mil[illegible] Christner. Edward was born in LaGrange Co., Ind., Oct. 28, 1883. Children: Mary, born Nov. 11,

1908, died 10 days later; Marlen, born Nov. 26, 1909; Kenneth, born July 29, 1913, died June 4, 1918, aged 4 yrs., 10 mos., 4 days; Wayne, born May 9, 1916; Dallas, born Nov. 22, 1921.

381. Millie Eash (372) was born in LaGrange Co., Ind., July 30, 1891, and received common school education in LaGrange Co., Ind. Occupation, housewife on farm; church, Forks Mennonite. Was married Oct. 13, 1912, by Rev. D. D. Miller, to Oscar O. Yoder, son of Moses A. Yoder and Katie Hostetler Yoder. Oscar was born in LaGrange Co., Ind., Oct. 18, 1891. Children: Dorothea Cuba, born May 9, 1913; Ramah Juanita, born June 28, 1914; Anna Marjorie, born Aug. 5, 1916; Glenna Marian, born August 23, 1919; Marilyn Dawn, born Aug. 3, 1926.

382. Edwin Eash (372) was born in LaGrange Co., Ind., Sept. 10, 1897, and received common school education in LaGrange Co., Ind. Occupation, agent for Standard Oil Co.; church, Methodist Episcopal. Present address, Middlebury, Ind. Was married June 24, 1926, by Rev. Conde A. Hile, to Edith Smith, daughter of John M. Smith and Nora Kellett Smith. Edith was born in Elkhart Co., Ind., Oct. 30, 1905.

383. Anna Eash (372) was born in LaGrange Co., Ind., Nov. 3, 1899, and received common school education in LaGrange Co., Ind. Occupation of husband, employed at creamery; church, Mennonite. Was married Dec. 12, 1922, by Rev. D. D. Miller, to Lawrence Breniser, son of Jacob Breniser and Minerva Moyer Breniser. Lawrence was born in Medina, Ohio, Sept. 7, 1901. Children: James Robert, born June 26, 1924; Carolyn Dawn, born Aug. 3, 1926; Donald Harold, born Feb. 20, 1930 and died April 28, 1930, aged 2 mos., 8 days.

384. Orland Eash (372) was born in LaGrange Co., Ind., Nov. 11, 1903, and received common school education in LaGrange Co., Ind.; high school, Middlebury, Ind.; Purdue University, 1926. Occupation, pharmacist and drug store manager; church, English Lutheran. Was married Dec. 2, 1930, by Dr. Callum, to Alice R. Wilson, daughter of Joseph C. Wilson and Rosie R. Chapman Wilson. Alice was born in Corvallis, Ore., Nov. 13, 1910.

385. John K. Eash (289) was born in LaGrange Co., Ind.,

Nov. 6, 1860, and received common school education in LaGrange Co., Ind. Occupation, farmer; church, Mennonite. Present address, Goshen, Ind. Was married Aug. 20, 1885, by Arthur N. Fox, J. P., to Lydia Eash, daughter of Jacob N. Eash and Sarah Hostetler Eash. Lydia was born in LaGrange Co., Ind., April 3, 1862, and died July 20, 1891. Children: Son, born July 4, 1886, died in infancy. John K. Eash was married second time Dec. 6, 1894, by Rev. Eli Miller, to Lydia Miller, daughter of Christian Miller and Fannie (Miller) Kauffman Miller. Lydia was born in LaGrange Co., Ind., March 27, 1876, died Nov. 30, 1931. Children: Orvin M. (386); Perry J. (387); Milton, born April 10, 1899, and died April 11, 1900; infant son born Feb. 15, 1901, and died Feb. 22, 1901; Beulah, born May 25, 1902, and died Dec. 27, 1911; Bertha, born May 10, 1904; infant son, born Sept. 21, 1906, and died Nov. 6, 1906; Louella (388); Melvin Roy, born June 15, 1912, and died Feb. 14, 1913; Lester Earl, born April 13, 1919. Lydia Eash Eash died July 21, 1872. Lydia Miller Eash died Nov. 20, 1931.

386. Orvin M. Eash (385) was born in LaGrange Co., Ind., Nov. 4, 1895, and received common school education in Jet, Alfalfa Co., Okla., and high school at Heston, Kan. Present address, St. Regis Hotel, Kansas City, Mo. Occupation, tailor and fitter. Was married Aug. 12, 1925, by Probate Judge of Sedgwick Co., Kan., to Minnie Marden Kennett, daughter of Charles H. Marden and Lovina Aspinwall Marden. Minnie was born in Geneva, Ind., July 16, 1893. Children: Step-daughter, Frances Kennett, born Feb. 23, 1914, at Oblong, Ill.

387. Perry J. Eash (385) was born in LaGrange Co., Ind., March 22, 1897. Received common school education at Jet, Alfalfa Co., Okla.; 1 year high school at Jet, Okla.; 1 year at Heston Academy and Bible School, Heston, Kan., and 1 year at Harper, Kan. Served in the United States Army during the World War. Occupation, tailor, proprietor of cleaning, pressing, and tailor shop. Present address, 120 W. Douglas Ave., Wichita, Kan. Was married March 24, 1920, by Probate Judge, to Iona Elberta Quigg, daughter of John O. Quigg and Stella Coleman Quigg. Iona was born in Harper Co., Kan., June 23, 1900. Children: Shirley Ann, born Feb. 29, 1932.

388. Louella Eash (385) was born in Alfalfa Co., Okla., Dec.

13, 1907. She received common school education at Jet, Alfalfa Co., Okla.; high school education at Heston College and Bible School and Goshen College; 1 semester college work at Goshen College. Occupation, housekeeper; church, Mennonite. Present address, 2303 Pleasant Plain Ave., Elkhart, Ind. Was married May 31, 1928, by Bishop Sanford C. Yoder, to Leroy Hostetler, son of Levi Hostetler and Nancy Gingrich Hostetler. Leroy was born in Elkhart Co., Ind., July 7, 1904. Children: Norman Edward, born April 7, 1929.

389. Sally Eash (237) was born in Cambria Co., Pa., Nov. 18, 1821, and received common school education in Cambria Co., Pa. Occupation, housewife on a farm; church, Amish. Died April 2, 1902, aged 80 yrs., 4 mos., 14 days. Was married in 1846 to David Yoder, son of David Yoder and Sally Eash Yoder. David was born in Cambria Co., Pa., Nov. 5, 1811, and died Feb. 20, 1905, aged 93 yrs., 3 mos., 15 days, at Johnstown, Pa. Children: Lydia (390); Katie (420); Sarah, born Aug. 21, 1850, and died June 17, 1911, aged 60 yrs., 9 mos., 20 days; Barbara, died in infancy; Fannie (444); Solomon (450); Daniel (452); Jacob (459).

390. Lydia Yoder (389) was born in Cambria Co., Pa., April 3, 1847, and received common school education in Cambria Co., Pa. Occupation, housewife on a farm; church, Mennonite. Died March 26, 1874. Was married to Henry Eash, son of Daniel Eash and Christena Hershberger Eash. Henry was born in Cambria Co., Pa., Dec. 20, 1844, and died Jan. 10, 1919, at Johnstown, Pa. Children: Levi (391); David, was born Nov. 27, 1868; Sarah (404); Daniel (414); Jacob (416).

391. Levi Eash (390) was born in Cambria Co., Pa., March 10, 1867, and received common school education in Cambria Co., Pa. Occupation, miner and blacksmith at Ingleside mine; church, Methodist. Died Feb. 28, 1927. Was married in 1885 by Rev. Ira Johnston to Ida Jane Mishler, daughter of Levi Mishler and Susan Weaver Mishler. Ida Jane was born in Cambria Co., Pa., Sept. 18, 1868. Present address, Johnstown, Pa., Rt. 4. Children: Sadie Jane (392); Emma Cora (396); Carrie Belle (398); Norbet N. (399); Gussie Pearl (400); Mary Freda (401); Florence, born Dec. 9, 1902, and died Dec. 17, 1902; Virginia, born Nov. 10, 1903, and died April

4, 1912; George (402); Rosie (403); William Howard, born Nov. 28, 1908, and died March 7, 1909.

392. Sadie Jane Eash (391) was born in Cambria Co., Pa., Oct. 17, 1888, and received common school education in Cambria Co., Pa. Occupation, housewife; church, Protestant. Present address, Johnstown, Pa., Rt. 4. Was married Oct. 18, 1904, by Alderman Will J. Lamberd, to Julius Jacobs, son of William Jacobs and Katherine Schwalbach Jacobs. Julius was born in Scranton, Pa., Dec. 30, 1880. Children: Anna Elizabeth (393); Anthony Julian (394); Arthur Levi, born March 10, 1909; Marian Estella (395); Lester, born June 29, 1914; Katharine Burnette, born April 8, 1916; Lee Roy, born Nov. 26, 1922; Alice Louise, born Jan. 19, 1925, and died April 17, 1931.

393. Anna Elizabeth Jacobs (392) was born in Cambria Co., Pa., March 1, 1905, and received common school education in Cambria Co., Pa. Occupation, housewife; church, Protestant. Present address, Johnstown, Pa., Rt. 4., Box 246. Was married Nov. 17, 1921, by Will J. Lamberd, Alderman, to Chester Blough, son of Elmer Blough and Mary Blough Blough. Chester was born in Cambria Co., Pa., Jan. 18, 1900. Children: Calvin, born Aug. 28, 1923; Elmer, born Nov. 16, 1925.

394. Anthony Julian Jacobs (392) was born in Cambria Co., Pa., April 5, 1907, and received common school education in Cambria Co., Pa. Occupation, miner; church, Protestant. Present address, Johnstown, Pa., Rt. 4, Box 246. Was married June 6, 1930, by Emil S. Schwing, Alderman, to Anna Kukenberger, daughter of John Kukenberger and Anna Boltz Kukenberger. Anna was born in Cambria Co., Pa., June 24, 1912.

395. Marian Estella Jacobs (392) was born in Marshel, Tex., July 1, 1911, and received common school education in Cambria Co., Pa. Church, Stahl Mennonite. Present address, Johnstown, Pa., Rt. 4. Was married Aug. 25, 1928, by Pastor S. G. Shetler, to Henry Kauffman, son of Lorensa Kauffman and Annie Swank Kauffman. Henry was born in Somerset Co., Pa., Dec. 30, 1906. Children: Bernice Mae, born Aug. 17, 1929.

396. Emma Cora Eash (391) was born in Cambria Co., Pa.,

April 3, 1892, and received common school education in Cambria Co., Pa. Occupation, housewife; church, Protestant. Present address, Johnstown, Pa., Rt. 4. Was married April 11, 1908, by Alderman Lamberd, to William Jacobs, son of William Jacobs and Katherine Schwalbach Jacobs. William was born in Scranton, Pa., Dec. 8, 1888. Children: Frank J. (397); Robert Lee, born May 8, 1912; Helen Beatrice, born Dec. 18, 1915; Grace Louise, born Dec. 5, 1927.

397. Frank J. Jacobs (396) was born in Cambria Co., Pa., April 17, 1910, and received common school education in Cambria Co., Pa. Occupation, miner; church, Methodist. Present address, Johnstown, Pa., Rt. 4. Was married June 20, 1930, by Rev. P. J. Price, to Josephine Christina Swanson, daughter of Andrew Swanson and Gertrude Allison Swanson. Josephine C. was born in Knoxdale, Pa., Nov. 4, 1912.

398. Carrie Belle Eash (391) was born in Cambria Co., Pa., Mar. 3, 1894, and received common school education in Cambria Co., Pa. Occupation, housewife; church, Evangelical. Present address, Johnstown, Pa., Rt. 5. Was married Oct. 1, 1913, by Rev. O. D. Emerson, to James Parker, son of Richard Parker and Belle Tharpe Parker. James was born in Cambria Co., Pa., Feb. 26, 1895. Children: Marian Grace, born April 19, 1914; Richard James, born Feb. 9, 1916.

399. Norbet N. Eash (391) was born in Cambria Co., Pa., Jan. 7, 1896, and received common school education in Cambria Co., Pa. Occupation, miner. Present address, Johnstown, Pa., Rt. 4. Was married Sept. 1, 1919, by Rev. Bull to Sophie McClosky, daughter of John McClosky and Elizabeth McCloskey. Sophie was born in Carltown, Pa., June 13, 1896. Children: William, born July 25, 1920.

400. Gussie Pearl Eash (391) was born in Cambria Co., Pa., March 27, 1898, and received common school education in Cambria Co., Pa. Occupation, housewife; church, United Brethren. Present address, Windber, Pa. Was married June 24, 1915, by Rev. E. C. Weaver to Fred William Sakon, son of Fred Sakon and Katherine Badior Sakon. Fred William was born in Cambria Co., Pa., Dec. 31, 1894. Children: Fred William, born Dec. 12, 1915; Edward James, born Jan. 3, 1920; Evelin Pearl, born Feb. 14, 1928.

401. Mary Freda Eash (391) was born in Cambria Co., Pa., Jan. 14, 1900, and received common school education in Cambria Co., Pa. Occupation, housewife; church, Brethren. Present address, Johnstown, Pa., Rt. 4. Was married Jan. 30, 1918 by Alderman Lambert, to Charles Parker, son of Henry C. Parker and Adeline Blough Parker. Charles was born in Cambria Co., Pa., Nov. 23, 1898. Children: Charles Jr., born Sept. 6, 1918.

402. George Walter Eash (391) was born in Cambria Co., Pa., June 9, 1905, and received common school education in Cambria Co., Pa., Present address, Johnstown, Pa., Rt. 4. Was married June 4, 1927, by Charles P. Rowland, to Stella Ponek, daughter of Adam Ponek and Annie Barbara Huston Ponek. Stella was born in Cambria Co., Pa., April 10, 1907. Children: George Walter Jr., born April 4, 1927; Thelma Ida, born May 7, 1928.

403. Rosie Eash (391) was born in Cambria Co., Pa., Aug. 24, 1906, and received common school education in Cambria Co., Pa. Occupation, housewife; church, Evangelical. Present address, Johnstown, Pa., Rt. 5. Was married Nov. 24, 1923, by J. H. C. Albohn, to Louis Merritts, son of David Merritts and Mary Margaret Reighard Merritts. Louis was born in Cambria Co., Pa., Sept. 15, 1894. Children: Donald Lewis, born Jan. 7, 1926; Robert Richard, born Feb. 7, 1929; Dallis Herbert, born June 11, 1931.

404. Sarah Eash (390) was born in Cambria Co., Pa., Sept. 22, 1870, and received common school education in Cambria Co., Pa. Occupation, housewife; church, Brethren. Present address, 211 Strayer St., (Dale) Johnstown, Pa. Was married June 21, 1889, by Rev. Hiram Mussleman to Jeremiah Thomas, son of Levi Thomas and Fannie Gordon Thomas. Jeremiah was born in Cambria Co., Pa., June 28, 1865, and died Feb. 6, 1930. Children: Harry Alonzo (405); Irvin Cloyd (407); Charles Earl (410); Gussie Pearl (411); Anna Vida (412); Effie Mae (413).

405. Harry Alonzo Thomas (404) was born in Cambria Co., Pa., Aug. 7, 1889. He received common and high school education in Cambria Co., Pa.; college at Detroit Institute of Technology. Occupation, real estate department, Union Guardian Trust Co., Detroit, Mich.; church, Methodist. Was married to Nell Varner, daughter of George Varner and Molly Kauffman Varner. Nell was

born in Johnstown, Pa., April 19, 1889. Children: George Harry, born Jan. 11, 1908; Magdaline (406). Harry Alonzo Thomas was married May 8, 1925, by Rev. C. M. Brewer, to Rosamond Stokes, daughter of Phillip Stokes and Sarah Ward Stokes. Rosamond was born in London, Eng., Jan. 16, 1897. Children: Sally Ann, born Dec. 20, 1928.

406. Magdaline Thomas (405) was born in Johnstown, Cambria Co., Pa., Aug. 28, 1909, and received common school education in Cambria Co., Pa.; three years high school at Johnstown. Occupation, housewife; church, Methodist. Present address, 104 North Third Street, Clearfield, Pennsylvania. Was married by Rowland, J. P., to Donald A. Konen, son of Peter J. Konen and Elizabeth L. Konen. Donald A. was born in Detroit, Mich., Jan. 27, 1905. Children: Georgianna Varner, born Jan. 10, 1929; Donald Alton, born March 16, 1931.

407. Irvin Cloyd Thomas (404) was born in Cambria Co., Pa., Jan. 24, 1892, and received common school education in Cambria Co., Pa. Occupation, laborer; church, Brethren. Present address, 1025 Bedford St., Johnstown, Pa. Was married Oct. 17, 1908, by Robert Purse, J. P., to Alice Killinger, daughter of John Killinger and Nancy Miller Killinger. Alice was born in Cambria Co., Pa., Jan. 29, 1893, and died Jan. 6, 1931. Children: Esther Mae (408); Howard Earl, born Aug. 20, 1910, and died May 10, 1911; George Irvin (409); Sara Jane, born Sept. 13, 1920; Anna Pearl, born Sept. 15, 1928. Irvin Cloyd Thomas was married second time April 14, 1933, by Rev. J. E. Ainsworth, to Annie B. Lowry, daughter of George Lowry and Effie Miller Lowry. Annie was born in Somerset Co., Pa., Sept. 15, 1903.

408. Esther Mae Thomas (407) was born in Cambria Co., Pa., Dec. 16, 1908, and received common school education in Cambria Co., Pa. Occupation, housewife; church, Brethren. Present address, 306 Strayer St., (Dale) Johnstown, Pa. Was married Dec. 25, 1924, by Rev. W. D. Keller, to Francis Bauer, son of Frank Bauer and Elenor Hines Bauer. Francis was born in Cambria Co., Pa., June 25, 1907. Children: Sara Louise and Betty Elaine (twins), born Feb. 11, 1926; Alice Bell, born March 18, 1928; Janet Eleanor, born May 8, 1930.

409. George Irvin Thomas (407) was born in Cambria Co., Pa., Aug. 31, 1912, and received common school education in Cambria Co., Pa. Occupation, laborer; church, Brethren. Present address, Sidman, Pa. Was married Feb. 28, 1933, by Rev. J. A. Robinson to Anna Laverna Blisel, daughter of George Blisel and Elsie Eash Blisel. Anna Laverne was born in Bedford, Pa., May 20, 1912.

410. Charles Earl Thomas (404) was born in Cambria Co., Pa., April 28, 1894, and received common school education in Cambria Co., Pa. Occupation, laborer; church, Brethren. Present address, 936 Ash St., Johnstown, Pa. Was married March 9, 1915, by Rev. M. Clyde Horst, to Trella Alwine, daughter of Andrew Alwine and Elizabeth Blough Alwine. Trella was born in Cambria Co., Pa., Feb. 15, 1894. Children: Forest LeRoy, born Oct. 11, 1915; Harold Dean, born Aug. 14, 1918; Eugene Denver, born Sept. 27, 1926; Gerald Jay, born June 8, 1931.

411. Gussie Pearl Thomas (404) was born in Cambria Co., Pa., June 24, 1900, and received common school education in Cambria Co., Pa. Occupation, housewife; church, Brethren. Present address, 211 Strayer St., (Dale), Johnstown, Pa. Was married Dec. 11, 1919, by Rev. M. Clyde Horst, to Lewis E. Costill, son of William Costill and Dorothy Shaw Costill. Lewis E. was born in Mifflin Co., Pa., Sept. 5, 1899. Children: Richard Lewis, born May 6, 1920; Robert Edward, born Aug. 18, 1921; Raymond Warren, born May 28, 1923; Telford Bernarr, born March 11, 1927; Delores Laverne, born July 24, 1930.

412. Anna Viola Thomas (404) was born in Cambria Co., Pa., Aug. 26, 1902. She received common school education in Cambria Co., Pa., and was graduated from Johnstown high school in 1920. Occupation, housewife; church, Brethren. Present address, 211 Strayer St. (Dale) Johnstown, Pa. Was married April 5, 1922, by Rev. W. D. Keller, to Grover E. Wagner, son of Robert Wagner and Lydia Lowry Wagner. Grover was born in Cambria Co., Pa., May 14, 1893. Children: Mary Ann (adopted), born Jan. 4, 1928.

413. Effie Mae Thomas (404) was born in Cambria Co., Pa., Dec. 15, 1904. She received common school education in Cambria Co., Pa., and high school education at Johnstown, graduating from a two year commercial course in 1920. Occupation, housewife;

church, Brethren. Present address, Brookfield, Ohio, R. 2. Was married July 2, 1923, by Rev. H. L. Schlnicke of Cumberland, Md., to Elliott Scott, son of Oliver H. Scott and Mae Barrett Scott. Elliott was born in Clearfield Co., Pa., March 11, 1902. Children: Dorothy Fern, born Jan. 10, 1924, died Sept. 27, 1925; Janet Grace, born Feb. 15, 1927; Donald Wayne, born June 19, 1929.

414. Daniel Eash (390) was born in Cambria Co., Pa., July 23, 1872, and received common school education in Cambria Co., Pa. Occupation, laborer; church, United Brethren. Present address, Camdell Ave. (Dale) Johnstown, Pa. Was married June 18, 1896, by S. W. Miller, Alderman, to Florence Leberknight, daughter of Humphrey Leberknight and Margaret Oiler Leberknight. Florence was born in Somerset Co., Pa., March 4, 1873. Children: Mary Elda, born April, 1897, died Sept. 28, 1897; Margaret Sydney (415).

415. Margaret Sydney Eash (414) was born in Cambria Co., Pa., Jan. 23, 1906. She received common school and high school education in Cambria Co., Pa., and attended college four years at Indiana State Teachers' College, Indiana, Pa. Occupation, housewife; church, United Brethren. Present address, Campdell Ave. (Dale) Johnstown, Pa. Was married July 10, 1929, by Dr. W. G. Fulton, to Carl Herman Rose, son of Ross Rose and Alphretta Sayre Rose. Carl Herman was born in Cambria Co., Pa., April 6, 1905.

416. Jacob Eash (390) was born in Somerset Co., Pa., March 20, 1874, and received common school education in Somerset Co., Pa. Occupation, laborer; church, Lutheran. Present address, 327 Bedford St., Johnstown, Pa. Was married March 28, 1894, by John Statler, J. P., to Catharine L. Rose, daughter of Franklin Rose and Mary Flora Rose. Catharine L. was born in Cambria Co., Pa., July 7, 1879. Children: Florence Mae (417); An infant, George Lincoln, and William Earl, all died in infancy, dates not given; Frank Orlando (418); Bertha Ora (419); Luella Zona, born May 21, 1914.

417. Florence May Eash (416) was born in Somerset Co., Pa., Jan. 8, 1895, and received common school education in Cambria Co., Pa. Occupation, housewife; church, Lutheran. Present address, Scalplevel, Pa. Was married March 26, 1913, by Rev. Simon Snider, to John Calvin Weaver, son of Jonas J. Weaver and Ida Kaltenbaugh

Weaver. John Calvin was born in Somerset Co., Pa., Jan. 14, 1890. Children: John Calvin Jr., born Nov. 18, 1920.

418. Frank O. Eash (416) was born in Cambria Co., Pa., May 1, 1906, and received common school education in Somerset Co., Pa. Occupation, miner. Present address, Windber, Pa., Rt. 1. Was married March 1, 1924, by Rev. W. Lamar Cheduss, to Thelma Barefoot, daughter of H. M. Barefoot and Annie Bare Barefoot. Thelma was born in Bedford Co., Pa., June 4, 1907. Children: Grant Albert, born Nov. 27, 1924; Catherine Lucille, born Feb. 5, 1926; William Paul, born Feb. 13, 1928; Viola Venona, born March 18, 1929; Orlando Franklin, born July 30, 1931.

419. Bertha Ora Eash (416) was born in Cambria Co., Pa., Oct. 31, 1908, and received common school education in Cambria Co., Pa.; three and one-half years at Windber (Pa.) high school. Occupation, housewife; church, Lutheran. Present address, Conemaugh, Pa., Rt. 1. Was married March 1, 1924, by Rev. L. M. Childress, to Herbert Volk, son of John Volk and Catherine Nau Volk. Herbert was born in Cambria Co., Pa., Sept. 9, 1906. Children: Gertrude Florence, born March 17, 1925; LaVerne Esther, born Oct. 12, 1926; John Edward, born July 24, 1929.

420. Katie Yoder (389) was born in Cambria Co., Pa., Nov. 20, 1848, and received common school education in Cambria Co., Pa. Occupation, housewife; church, Mennonite. Died Dec. 22, 1930. Was married July 5, 1866, by Peter Levy, J. P., to Adam Eash, son of David Eash and Catherine Hershberger Eash. Adam was born in Cambria County, Pennsylvania; died May 30, 1904. Children: Sarah (421); Mary, born Dec. 21, 1870; deceased (date not given); Noah A. (436); Louisa, born Nov. 23, 1876, deceased (date not given); Lucinda (439).

421. Sarah Eash (420) was born in Cambria Co., Pa., April 15, 1867, and received common school education in Somerset Co., Pa. Occupation, housewife; church, Brethren. Present address, Tire Hill, Pa. Was married Nov. 16, 1884, by Rev. Hiram Musselman, to Ananias Horner, son of Archbold Horner and Mary Helsel Horner. Ananias was born in Cambria Co., Pa., May 17, 1859. Children: Irvin A. (422); Katie (423); Minnie M. (426); Ida E. (428); Charley A. (431); Noah C. (432); William H. (433); Harry C. (434); Harvey M. (435).

422. Irvin A. Horner (421) was born in Somerset Co., Pa., March 20, 1886, and received common school education in Somerset Co., Pa. Occupation, miner; church, Brethren. Present address, Tire Hill, Pa. Was married June 9, 1912, by Mose Kauffman, J. P., to Hattie Blough, daughter of Josiah Blough and Rachel Eash Blough. Hattie was born in Somerset Co., Pa., Jan. 9, 1895. Children: Henry Adam, born Sept. 2, 1912; Sara Catherine, born March 19, 1914; Isabelle Rachael, born Jan. 24, 1916; Clyde William, born Sept. 29, 1917; Ruth Viola, born Oct. 24, 1918; Goldie May, born March 15, 1920; Stanley Clayton, born May 11, 1923; Dorothy Irene, born Sept. 24, 1925; Gladys June, born July 7, 1927; James Richard, born Oct. 9, 1928 and died Nov. 10, 1928; Mildred Lucy, born March 4, 1930.

423. Katie Horner (421) was born in Somerset Co., Pa., Nov. 6, 1887, and received common school education in Somerset Co., Pa. Occupation, housewife; church, Brethren. Present address, Johnstown, Pa., Rt. 4. Was married Oct. 9, 1904, by Henry Custer, J. P., to Harvey M. Gindlesperger, son of Levi Gindlesperger and Rachel Eash Blough. Harvey M. was born in Somerset Co., Pa., Sept. 7, 1881. Children: Mable Irene (424); Mamie Edna (425); Ida May, born April 23, 1907, and died April 25, 1907; Clarence Sylvester, born May 1, 1912; Sarah Catharine, born May 26, 1914, and died May 30, 1914; Annie Grace, born April 2, 1919; Mary Viola, born Dec. 29, 1923.

424. Mable Irene Gindlesperger (423) was born in Somerset Co., Pa., Aug. 18, 1905, and received common school education in Somerset Co., Pa. Occupation, housewife; Present address, Johnstown, Pa., Rt. 4. Was married Aug. 22, 1929, by Justice of Peace Fryburg, to James Necomer, son of James Necomer and Kathrine Seese Necomer. James was born in Bedford Co., Pa., May 17, 1905. Children: Doris Caroline, born Dec. 29, 1930; James Albert, born March 4, 1932.

425. Mamie Edna Gindlesperger (423) was born in Somerset Co., Pa., April 4, 1910, and received common school education in Somerset Co., Pa. Present address, Johnstown, Pa., Rt. 4. Occupation, housekeeper; church, Brethren. Was married Sept. 6, 1930, by Rev. A. Flora to Jacob K. Thomas, son of George Thomas and

Lydia Livingstone Thomas. Jacob K. was born in Somerset Co., Pa., Dec. 17, 1906. Children: Willard Clarence, born Feb. 3, 1931.

426. Minnie M. Horner (421) was born in Somerset Co., Pa., June 19, 1889, and received common school education in Somerset Co., Pa. Occupation, housewife; church, Brethren. Present address, Tire Hill, Pa. Was married Dec. 25, 1907, by Justice of the Peace O'Brian, to Samuel Harrison Nolan, son of Jacob Nolan and Catherine Miller Nolan. Samuel H. was born in Cambria Co., Pa., June 13, 1887. Children: Sara Catherine (427); Trella M., born July 25, 1913 and died Jan. 1, 1914. Minnie M. Horner Nolan was divorced from Samuel H. Nolan March 6, 1916. She was married Feb. 14, 1918, by Jack Wicker, J. P., to Clayton Moose, son of Samuel Moose and Mary Wilson Moose. Clayton was born in Cambria Co., Pa., Aug. 17, 1894.

427. Sara Catharine Nolan (426) was born in Somerset Co., Pa., June 23, 1908. Occupation, housewife; church, Brethren. Present address, Tire Hill, Pa. Was married Dec. 25, by Rev. J. L. Bowman, to Crawford G. Grove, son of Lewis Grove and Ella Rose Grove. Crawford was born in Cambria Co., Pa., March 12, 1908. Children: Preston Delane, born March 21, 1928; Raymond Lewis, born Jan. 16, 1930; Barbara Ann, born June 19, 1932.

428. Ida E. Horner (421) was born in Somerset Co., Pa., May 18, 1892, and received common school education in Somerset Co., Pa. Occupation, housewife; church, Brethren. Present address, Tire Hill, Pa. Was married Dec. 11, 1907, in Windber, Pa., to Jesse Speicher, son of Peter Speicher and Susan Ream Speicher. Jesse was born in Somerset Co., Pa., April 29, 1881. Children: Clarence S. Speicher, born March 10, 1907, and died March 19, 1907; Charles C. (429); Walter M., born Oct. 16, 1911; Minnie A. (430); Curtis A., born April 13, 1917; Vera E., born Feb. 7, 1921; Mary M., born Sept. 29, 1923; Gibson J., born Oct. 29, 1926; Clayton E., born Aug. 14, 1930.

429. Charles C. Speicher (428) was born in Somerset Co., Pa., June 4, 1909, and received common school education in Somerset Co., Pa. Occupation, mining; church, Brethren. Present address, Tire Hill, Pa. Was married Oct. 19, 1929, by Rev. J. J. Davis, to Alice Edwards, daughter of Charles Edwards and Ida Walker Ed-

wards. Alice was born in Westmoreland Co., Pa., Aug. 12, 1913. Children: Charles Calvin, born March 17, 1930; Richard Dean, born March 11, 1932.

430. Minnie A. Speicher (428) was born in Somerset Co., Pa., June 19, 1914, and received common school education in Somerset Co., Pa. Occupation, housewife; church, Brethren. Present address, Tire Hill, Pa. Was married April 18, 1933, by Rev. C. W. Blough, to James Brown, son of William Brown and Clara Cribbs Brown. James was born in Jefferson Co., Pa., Oct. 16, 1906.

431. Charles Alonzo Horner (421) was born in Somerset Co., Pa., Sept. 9, 1894, and received common school education in Somerset Co., Pa. Occupation, miner; church, Brethren. Present address, Tire Hill, Pa. Was married Sept. 29, 1915, by Rev. Joseph B. Brison, to Lucy Elizabeth Repine, daughter of Samuel P. Repine and Anna Mary Grumbling Repine. Lucy Elizabeth was born in Indiana, Pa., Jan. 26, 1898. Children: Frank George, born Aug. 24, 1916; Samuel Ananias, born Aug. 25, 1919.

432. Noah Clarence Horner (427) was born in Somerset Co., Pa., July 25, 1897, and received common school education in Somerset Co., Pa. Occupation, miner; church, Presbyterian. Present address, 305 17th St., Windber, Pa. Was married Aug. 24, 1917, by Rev. L. C. Rose, to Isabel Forsythe, daughter of David Forsythe and Agnes Taylor Forsythe. Isabel was born in Clearfield Co., Pa., April 3, 1898. Children: Agnes Isabel and Sarah Catherine (twins), born February 24, 1919; Florence Elizabeth, born April 29, 1922; Clarence David, born April 22, 1927; George Clair, born Nov. 1, 1930.

433. William H. Horner (421) was born in Somerset Co., Pa., Sept. 9, 1900, and received common school education in Somerset Co., Pa. Occupation, laborer. Present address, Johnstown, Pa., Gen. Del. Was married Nov. 24, 1920, by Rev. M. Clyde Horst, to Ethel M. Barrett, daughter of John D. Barrett. Ethel was born in Westmoreland Co., Pa., in 1901, and died Jan. 24, 1921.

434. Harry C. Horner (421) was born in Somerset Co., Pa., April 7, 1902, and received common school education in Somerset Co., Pa. Occupation, miner; church, Brethren. Present address,

Tire Hill, Pa. Was married Sept. 3, 1928, by Alderman Livergood, to Freeda Varner, daughter of George Varner and Mary Miles Varner. Freeda was born in Cambria Co., Pa., Aug. 8, 1913. Children: Donald Clayton, born July 6, 1929, and died July 10, 1929; Zelma Iola, born Sept. 8, 1930; George Ananias, born Jan. 21, 1932, died Jan. 28, 1932.

435. Harvey M. Horner (421) was born in Somerset Co., Pa., June 26, 1907, and received common school education in Somerset Co., Pa. Occupation, Miner; church, Brethren. Present address, Tire Hill, Pa. Was married Dec. 18, 1929, by Rev. Strausburg, to Mary Himes, daughter of Wallace Himes and Catharine Moose Himes. Mary was born in Cambria Co., Pa., Jan. 19, 1911. Children: Delores Jean, born Sept. 8, 1929; Harvey Junior, born Feb. 15, 1931.

436. Noah A. Eash (421) was born in Cambria Co., Pa., Sept. 28, 1873, and received common school education in Somerset Co., Pa. Occupation, laborer; church, Mennonite. Present address, Johnstown, Pa., Rt. 7. Was married Jan. 20, 1900, by Rev. Sam G. Shetler, to Mary Ann Lehman, daughter of Joseph J. Lehman and Lydia Berkey Lehman. Mary A. was born in Somerset Co., Pa., Oct. 4, 1881. Children: Cloyd C. (437); Alvin E. (438); Carl E., born Jan. 29, 1921.

437. Cloyd C. Eash (436) was born in Somerset Co., Pa., May 4, 1900, and received common school education in Somerset Co., Pa. Occupation, laborer; church, Mennonite. Present address, Holsopple, Pa., Rt. 2. Was married June 25, 1921, by Rev. E. J. Blough, to Salome Edith Eash, daughter of Joseph Eash and Annie Epply Eash. Salome Edith was born in Somerset Co., Pa., July 12, 1894. Children: Esther Bernice and Dorothy Catharine, dates of birth not given.

438. Alvin E. Eash (436) was born in Somerset Co., Pa., Jan. 15, 1903, and received common school education in Somerset Co., Pa. Occupation, motorman; church, Lutheran. Present address, Tire Hill, Pa. Was married Nov. 26, 1924, by Rev. Maurice Gortner, to Susanna Blough, daughter of Ulysses S. G. Blough and Annie Yoder Blough. Susanna was born in Somerset Co., Pa., March 2, 1905. Children: Catharine Lucile, born June 7, 1925, died Jan. 18, 1926;

Twila Jean, born Nov. 7, 1926; Donald Ray, born June 12, 1929.

439. Lucinda Eash (420) was born in Cambria Co., Pa., Sept. 18, 1878, and received common school education in Somerset Co., Pa. Occupation, housewife; church, Brethren. Present address, Tire Hill, Pa., Box 33. Was married Feb. 21, 1903, by Justice of the Peace Krise, to Harry Howard, son of Henry Howard and Julia Ream Howard. Harry was born in Cambria Co., Pa., Oct. 18, 1878. Children: Trella Minerva (440); Lloyd Arlington (441); Relda Mae (442); Mary Ellen (443); Earl Clayton, born Nov. 13, 1912; Bertha Viola, born June 8, 1916.

440. Trella Minerva Howard (438) was born in Somerset Co., Pa., July 3, 1902, and received common school education in Somerset Co., Pa. Occupation, housewife; church, Brethren. Present address, Tire Hill, Pa., Box 33. Was married Nov. 25, 1922 by Rev. G. K. Hetrick, to Walter Moore, son of James Moore and Emma Brinker Moore. Walter was born in Westmoreland Co., Pa., Nov. 25, 1900. Children: Robert Eugene, born May 10, 1923; Lester Wayne, born July 2, 1926, died June 23, 1931; Louise Audell, born July 29, 1932.

441. Lloyd Arlington Howard (439) was born in Somerset Co., Pa., Sept. 8, 1904, and received common school education in Somerset Co., Pa. Occupation, miner; church, Brethren. Present address, 1062 Wagner St., Nanty-Glo, Pa. Was married Feb. 27, 1926, by Thomas Harrison, J. P., to Elva Commons, daughter of George Commons and Bertha Mothersbaugh Commons. Elva was born in Cambria Co., Pa., Nov. 10, 1905. Children: Hobart Kenneth, born Sept. 17, 1922.

442. Relda Mae Howard (439) was born in Somerset Co., Pa., May 30, 1906, and received common school education in Somerset Co., Pa. Occupation, housewife; church, Brethren. Present address, Tire Hill, Pa., Box 33. Was married Nov. 17, 1928, by Rev. W. K. Kulp, to Arthur Bowman, son of Samuel Bowman and Effie Jane Imhoff Bowman. Arthur was born in Somerset Co., Pa., Jan. 20, 1906. Children: Donald Eugene, born March 6, 1929, died Jan. 31, 1930; Arthur Charles, born Feb. 17, 1932.

443. Mary Ellen Howard (439) was born in Somerset Co., Pa., June 27, 1910, and received common school education in Somerset

Co., Pa. Occupation, housewife; church, Brethren. Present address, Tire Hill, Pa., Box 33. Was married Feb. 15, 1927, by Eph. Wirick, to Warren Young, son of Joe Young and Sara Ream Young. Warren was born in Cambria Co., Pa., Dec. 11, 1902. Children: Warren Junior, born Aug. 26, 1927; Betty Jean, born July 16, 1929.

444. Fannie Yoder (389) was born in Cambria Co., Pa., July 20, 1854, and received common school education in Cambria Co., Pa. Occupation, farmer's wife; church, Mennonite. Present address, Davidsville, Pa. Was married March 15, 1885, by Jacob Holsopple, to John Pfile, son of Christ Pfile and Mary Miller Pfile. John was born in Somerset Co., Pa., Nov. 1, 1852. Children: Mary Hershberger (445).

445. Mary Hershberger (444) was born in Somerset Co., Pa., April 30, 1875, and received common school education in Cambria Co., Pa. Occupation, housewife; church, Mennonite. Died Aug. 16, 1926. Was married in 1900, by Mr. Repp, J. P., to John Helman, son of George Helman and Rebecca Martz Helman. John was born in Cambria Co., Pa., Sept. 9, 1876. Children: Ralph Kissell (446); Sadie (447); Margaret (448); Verda Pearl (449); Calvin Albert, born Aug. 16, 1910. Mary Hershberger Helman died Aug. 16, 1926.

446. Ralph Kissell (445) was born in Cambria Co., Pa., Feb. 10, 1896, and received common school education in Somerset Co., Pa. Occupation, carpenter; church, Mennonite. Present address, Davidsville, Pa. Was married June 6, 1920, by S. G. Shetler, Bishop, to Agnes M. Livingston, daughter of John L. Livingston and Elizabeth Hostetler Livingston. Agnes M. was born in Somerset Co., Pa., March 21, 1900. Children: Richard Merle, born Sept. 18, 1921; Loraine Paul, born Dec. 29, 1923, deceased, (date not given); Raymond Duayne, born July 23, 1925; Esther Arlene, born Oct. 16, 1926; Ferne Elizabeth, born April 9, 1931.

447. Sadie Helman (445) was born in Cambria Co., Pa., April 5, 1902, and received common school education in Cambria Co., Pa. Occupation, housewife; church, Evangelical. Present address, Ellsworth, Pa. Was married Oct. 12, 1920, by Rev. William M. Peffer, to Frank Neatrour, son of Adam Neatrour and Amelia Geiger Neatrour. Frank was born in Cambria Co., Pa., Jan. 30, 1900. Children: Howard John, born April 26, 1921; Russell James,

born Oct. 16, 1922; Raymond Clifford, born Nov. 2, 1924; Gladys Ruby, born Nov. 16, 1926; Melba Kathleen, born Aug. 23, 1931.

448. Margaret Helman (445) was born in Cambria Co., Pa., Jan. 15, 1907, and received common school education in Cambria Co., Pa. Occupation, housewife; church, German Lutheran. Present address, 557 Bedford St., Johnstown, Pa. Was married June 26, 1926, by Leo Kleinmeyer, Alderman, to Gutsav Wenzel, son of Gottlieb Wenzel and Gottlebe Novison Wenzel. Gustav was born in Germany, March 12, 1901. Children: Doris Elaine Wenzel, born Feb. 12, 1924, (adopted daughter).

449. Verda Pearl Helman (445) was born in Cambria Co., Pa., April 18, 1912, and received common school education in Cambria Co., Pa. Occupation, housewife; church, Evangelical. Present address, 1002 Rear Jacoby St., Johnstown, Pa. Was married Aug. 30, 1932 by W. C. Beckley, Alderman, to Carl Cletus Dunmyer, son of Sheridan Dunmyer and Lucy Ickes Dunmyer. Carl was born in Cambria Co., Pa., April 26, 1909. Children: Rosemary, born June 9, 1933.

450. Solomon Yoder (389) was born in Cambria Co., Pa., June 14, 1856, and received common school education in Cambria Co., Pa. Occupation, farmer; church, Mennonite. Was married March 2, 1902, by Alexander Weaver, to Martha (Orris) Lehman, daughter of Hiram Orris and Rebecca Mullen Orris. Martha was born in Cambria Co., Pa., July 27, 1869. Children: Goldie, born Oct. 15, 1903; Sidney (451); Bertha, born Nov. 4, 1907.

451. Sidney Yoder (450) was born in Cambria Co., Pa., Dec. 25, 1905, and received common school education in Cambria Co., Pa. Occupation, railroader; church, Mennonite. Present address, Salix, Pa. Was married Nov. 16, 1924, by Alex. Weaver, to Gladys Vera Wingard, daughter of Jacob Wingard and Doris Havener Wingard. Gladys was born in Cambria Co., Pa., Sept. 30, 1906. Children: Wilma Madeline, born April 26, 1925; Bernice Lorraine, born Aug. 16, 1927; Francis LeRoy, born Sept. 10, 1931.

452. Daniel Yoder (389) was born in Cambria Co., Pa., April 10, 1858, and received common school education in Cambria Co., Pa. Occupation, farmer; church, Mennonite. Died Oct. 1, 1931, aged

73 yrs., 5 mos., 21 days. Was married Dec. 31, 1882, by Rev. Jacob Holsopple, to Hettie Wissinger, daughter of Clinton Wissinger and Elizabeth Wissinger Wissinger. Hettie was born in Cambria Co., Pa., Oct. 21, 1858. Children: Alexander (453); Elmer (455); William, born Aug. 11, 1887, died Nov. 29, 1907, aged 20 yrs., 3 mos., 21 days; Abraham (456); Jacob (457); Sally (458).

453. Alexander Yoder (452) was born in Cambria Co., Pa., Aug. 15, 1883, and received common school education in Cambria Co., Pa., Occupation, farmer and thresherman. Present address, Hooversville, Pa., Rt. 2. Was married April 28, 1905, by Rev. C. M. Wachter, to Lizzie Naugle, daughter of John W. Naugle and Susan Miller Naugle. Lizzie was born in Somerset Co., Pa., Jan. 12, 1883. Children: Henry Lee, born June 19, 1906; Harry Irvin (454); Goldie Mae, born June 25, 1918.

454. Harry Irvin Yoder (453) was born in Somerset Co., Pa., Jan. 30, 1911, and received common school education in Somerset Co., Pa. Occupation, laborer; church, Lutheran. Present address, Hooversville, Pa., Rt. 2. Was married April 25, 1931, by Rev. M. R. Gortner, to Elsie Weible, daughter of Lorenzo Weible and Winnifred Moffet Weible. Elsie was born in Iowa, Dec. 25, 1908.

455. Elmer Yoder (452) was married to Nancy Jones and had two daughters, Elsie and Edna (deceased). No further record.

456. Abraham Yoder (452) was born in Cambria Co., Pa., June 28, 1889, and received common school education in Cambria Co., Pa. Occupation, farmer. Was married to Isa Geisel Weirick. Children: Edna, Bernice, Earl, Ivan, Garnet; no dates given. Present address, Harrington, Del.

457. Jacob Yoder (452) was born in Cambria Co., Pa., April 12, 1894, and received common school education in Cambria Co., Pa. Occupation, laborer; church, Lutheran. Present address, Scalp Level, Pa. Was married Sept. 12, 1916, by Rev. H. S. Replogle, to Amy Custer, daughter Semiah Custer and Mary Jane Cravener Custer. Amy was born in Somerset Co., Pa., July 1, 1899. Children: Kenneth, born Aug. 15, 1917; Carrie May, born Jan. 6, 1920.

458. Sallie Yoder (452) was born in Cambria Co., Pa., Dec. 4, 1899, and received common school education in Somerset Co., Pa.

Occupation, housewife; church, Brethren. Present address, Hooversville, Pa., Rt. 2. Was married May 14, 1919, by Rev. J. L. Weaver, to Josiah Custer, son of Semiah Custer and Mary Jane Cravener Custer. Josiah was born in Somerset Co., Pa., April 4, 1897. Children: Boyd Lee, born Dec. 21, 1919; Albert C., born Aug. 26, 1921; Edith May, born Oct. 6, 1923; Mabel Anna, born July 12, 1925; Howard Ray, born May 24, 1928.

459. Jacob Yoder (389) was born in Cambria Co., Pa., April 24, 1861, and received common school education in Cambria Co., Pa. Occupation, farmer; church, Mennonite. Was married by Samuel Blanch, to Mary Orris, daughter of Isaac Orris and Dorley Eash Orris. Mary was born Feb. 28, 1858, and died Feb. 15, 1881, aged 22 yrs., 11 mos., 17 days. Jacob Yoder died Nov. 1, 1883, aged 22 yrs., 6 mos., 7 days. Children: Harry (460).

460. Harry Yoder (459) was born Feb. 11, 1881. Was married to Carrie Berkley, who was born in Cambria Co., Pa. Children: Ada, John, Dellie, Maude, and Jane; no dates given.

461. Frany Eash (237) was born in Somerset Co., Pa., Nov 10, 1823, and received common school education in Somerset Co., Pa. Occupation, housewife on a farm; church, Amish. Frany died Oct. 3, 1876, aged 52 yrs., 10 mos., 23 days. She married John Custer, who was born in Somerset Co., Pa., Dec. 29, 1825, and died Sept. 19, 1868, aged 42 yrs., 8 mos., 20 days. Children: Lydia (462); Joseph (485); Harry J. (489); Jacob, born Jan. 5, 1863, and died March 31, 1864, aged 9 mos., 26 days; Polly, born Oct. 21, 1865, died May 29, 1866, aged 7 mos., 8 days.

462. Lydia Custer (461) was born in Somerset Co., Pa., Jan. 13, 1853, and received common school education in Somerset Co., Pa. Occupation, housewife on a farm; church, Mennonite. She died Aug. 17, 1925, aged 72 yrs., 7 mos., 4 days. Was married Feb. 23, 1873, by S. J. Cover, J. P., to Jonathan H. Yoder, son of Herman C. Yoder and Elizabeth Eash Yoder. Jonathan H. was born in Somerset Co., Pa., June 20, 1852, and died Jan. 10, 1927, aged 74 yrs., 6 mos., 20 days. Children: Joseph (463); Jacob, born June 10, 1875; Annie (466); Herman E. (468) and John J. (472) (twins); Polly (476); Catharine (477); Harry J. (480); Mary (481); Carrie E., born Aug. 9, 1890, died Sept. 1, 1911, aged 21 yrs., 22 days; Ammon S. (482); Lydia (483).

463. Joseph J. Yoder (462) was born in Somerset Co., Pa., Aug. 23, 1873, and received common school education in Conemaugh Twp., Somerset Co., Pa. Occupation, farmer near Davidsville, Pa. (Look Out Farm). Church, Mennonite. Died Feb. 9, 1916, aged 42 yrs., 5 mos., 16 days. Was married Aug. 15, 1897, by Jones Blough, to Amanda E. Lohr daughter of Jacob M. Lohr and Catharine Kauffman Lohr. Amanda was born in Somerset Co., Pa., Jan. 23, 1876. Children: Dorsey C. (464); Adda E. (465). Amanda E. Lohr Yoder was married second time to Jacob Stahl, on Dec. 14, 1921, by Rev. L. A. Blough. Jacob G. Stahl was the only child of George Stahl and Carolina Mumman Stahl. He was born in Somerset Co., Pa., Nov. 1, 1870, and was formerly married to Ella Speicher. He was killed near Kelso, Somerset Co., Pa., in an automobile accident. He operated the Joe Huffman farm near Davidsville, Pa. Amanda E. Lohr Yoder Stahl died July 21, 1933, aged 57 yrs., 5 mos., 28 days.

464. Dorsey C. Yoder (463) was born in Somerset Co., Pa., April 9, 1898, and received common school education in Somerset Co., Pa. Occupation, farmer; church, Mennonite. Present address, Davidsville, Pa. Was married July 19, 1919, by Rev. W. H. Blough, to Sadie Thomas, daughter of David Thomas and Alice Thomas Thomas. Sadie was born in Somerset Co., Pa., July 5, 1900. Children: Gerald A., born Oct. 28, 1920; Aleda Ruth, born Jan. 16, 1922; Dorsey Jr., born March 12, 1923; Rena V., born July 12, 1927.

465. Adda E. Yoder (463) was born in Somerset Co., Pa.. July 10, 1900, and received common school education in Somerset Co., Pa. Occupation, housewife; church, Mennonite. Present address, Davidsville, Pa. Was married Jan. 29, 1922, to Walter T. Blough, son of Josiah Blough and Cassie Livingston Blough. Walter T. was born in Somerset Co., Pa., July 5, 1898. Children: Walter Boyd, born Aug. 5, 1923; Beatrice Arlene, born Dec. 6, 1926.

466. Annie L. Yoder (462) was born in Somerset Co., Pa., June 26, 1877, and received common school education at Blough School, Conemaugh Twp., Somerset Co., Pa. Occupation, housewife. Present address, 131 Strayer St., Johnstown, Pa. Was married Aug. 19, 1900, to Howard M. Rager, son of George Rager and Mary Ripple Rager. Howard M. died Oct. 18, 1913. Children: Justina May (467); Alberta Anna, born Sept. 5, 1909.

467. Justina May Rager (446) was born in Cambria Co., Pa., Feb. 3, 1901. She received common school education in Cambria Co., Pa., and one year of high school work at Garfield Junior High. Occupation, housewife; church. Evangelical. Present address, 206 Spring St., Johnstown, Pa. Was married Dec. 13, 1917, by Rev. O. G. Frye, to Clair Ridenour, son of Harry Ridenour and Lucretia Wright Ridenour. Clair was born in Bedford Co., Pa., in Sept., 1899. Children: Paul Clair. Justina May Rager Ridenour was divorced from Clair Ridenour. She was married Sept. 16, 1926, by Rev. Thomson, to Jesse Anthony Bolsinger, son of Milton Bolsinger and Jennie Shettle Bolsinger. Jesse Anthony was born in Somerset Co., Pa., Sept., 26, 1902.

468. Herman E. Yoder (462) was born in Somerset Co., Pa., Jan. 20, 1879, and received common school education in Somerset Co., Pa. Present address, 635 Cypress Ave., Johnstown, Pa. Was married July 8, 1900, to Della May Reininger, daughter of Joseph P. Rheininger and Catharine Weaver Rheininger. Della May was born in Somerset Co., Pa., July 5, 1879. Children: Roseline Marie (469); Grant Irvin (470); Charles Jonathan, born Aug. 21, 1905, died March 22, 1907; Olive June (471).

469. Rosalene Marie Yoder (468) was born in Somerset Co., Pa., Jan. 11, 1901. She received common school education in Cambria Co., Pa., and attended Johnstown, Pa., Central High School. Occupation, housewife; church, United Brethren. Present address, 1815 W. 1st Ave., Columbus, Ohio. Was married May 5, 1923, by Rev. Pennick, to William R. Detwiler, son of Harrison G. Detwiler and Nettie Jane Estright Detwiler. William R. was born in Altoona, Pa. (Blair Co.) March 4, 1897. Children: Marion Chalif, born Oct. 18, 1923; Lois Marie, born Aug. 30, 1926.

470. Grant Irvin Yoder (468) was born in Somerset Co., Pa., Aug. 22, 1901, and received common school education in Cambria Co., Pa. Occupation, truck driver and mechanic; church, United Brethren. Present address, 826 Grove Ave., Johnstown, Pa. Was married April 4, 1929, by Rev. Wilson, to Elenor Elizabeth Way, daughter of Charles Way and Mary Margaret Spangler Way. Elenor Elizabeth was born in Somerset Co., Pa., July 15, 1906. Children: Dona Marie, born Feb. 23, 1932.

471. Olive June Yoder (468) was born in Somerset Co., Pa., June 9, 1907. She received common school education in Cambria Co., Pa., and high school education in Johnstown, Pa. Occupation, housewife; church, United Brethren. Present address, 635 Cypress Ave., Johnstown, Pa. Was married Oct. 20, 1927, by Rev. Price, to Lester Roy Burk, son of John Henry Burk and Gertrude Weyandt Burk. Lester was born in Bedford Co., Pa., Aug. 14, 1905. Children: Richard E., born Aug. 22, 1925; Gene LaVerne, born June 21, 1929, died Feb. 8, 1930, aged 7 mos., 17 days; Patsy May, born Feb. 5, 1931.

472. John J. Yoder (462) was born in Somerset Co., Pa., June 20, 1879, and received common school education in Somerset Co., Pa. Occupation, laborer, working for Hillman Coal Company; church, Mennonite. Present address, Holsopple, Pa., Rt. 2. Was married Oct. 1, 1903, by D. D. Stillwell, to Fannie Hershberger, daughter of Aaron Hershberger and Sarah Weirich Hershberger. Fannie was born in LaGrange Co., Ind., Aug. 10, 1882. Children: Infant, born and died March 21, 1904; Carrie (473); Harry Jonathan, born July 9, 1906, died June 21, 1907, aged 11 mos., 12 days; Truman (474); Mildred (475); Walter (475½); Vernon, born Oct. 11, 1913; John, born Feb. 23, 1918; Marie, born Sept. 9, 1919; Clifford, born Jan. 23, 1924.

473. Carrie Yoder (472) was born in LaGrange Co., Ind., March 25, 1905; received common school education in Conemaugh Twp., Somerset Co., Pa. Was married Jan. 23, 1923, by H. P. Myers, J. P., to Cyril Holsopple, son of Leslie Holsopple and Elva Johns Holsopple. Cyril was born in Paint Twp., Somerset Co., Pa., Jan. 28, 1901. Children: Annabelle, born Jan. 23, 1924; Sheldon, born March 6, 1925; Twila, born Sept. 24, 1926; Mildred, born Sept. 27, 1928; Leslie, born Jan. 19, 1930; Ronald, born March 5, 1933.

474. Truman Yoder (472) was born in LaGrange Co., Ind., April 13, 1908, and received common school education in Somerset Co., Pa. Present address, Muncie, Pa. Was married April 7, 1928, by Rev. Gortner, to Elneor Frantz, daughter of Herman Frantz and Susan Watson Frantz. Elneor was born in Muncie, Pa., Tycomong Co., March 20, 1911. Children: Betty Louise, born Aug. 4, 1928; John William, born March 26, 1930.

475. Mildred Yoder (472) was born in Somerset Co., Pa., Nov. 4, 1911, and received common school education in Conemaugh Twp., Somerset Co., Pa. Occupation, housewife; church, Church of the Brethren. Was married Sept. 3, 1929, by Rev. Rinehart, to William H. Roberts, son of Oran Roberts and Sadie Wilson Roberts. William was born in Randolph Co., Ill., Aug. 3, 1909.

475½. Walter Yoder (462) was born in Somerset Co., Pa., Aug. 2, 1909, and received common school education in Somerset Co., Pa. Occupation, car dropper at coal mine; Present address, Holsopple, Pa., Rt. 2. Was married June 24, 1931, by Rev. B. Clinton Ritz, to Edith Gindlesperger, daughter of Levi J. Gindlesperger and Rebecca Griffith Gindlesperger. Edith was born in Somerset Co., Pa., Oct. 16, 1909.

476. Polly Yoder (462) was born in Somerset Co., Pa., Dec. 9, 1881, and received common school education in Somerset Co., Pa. Occupation, housewife; church, Mennonite. Present address, Davidsville, Pa. Was married by Rev. S. D. Yoder, to Josiah Weaver, son of Moses Weaver and Christina Hershberger Weaver. Josiah was born in Somerset Co., Pa., Dec. 21, 1881. Children: Robert Fay, born April 21, 1905; Merle Eugene, born Sept. 10, 1909; Boyd Kenneth, born Sept. 5, 1911; Zona Marie, born Feb. 3, 1917; Harry Don, born July 22, 1919; Paul Jay, born March 16, 1921, died May 16, 1922, aged 1 yr., 2 mos; Alfred Gale, born May 8, 1922.

477. Catharine Yoder (462) was born in Somerset Co., Pa., June 23, 1884, and received common school education in Somerset Co., Pa. Occupation, housewife on a farm; church, Mennonite. Present address, Holsopple, Pa., Rt. 2. Was married Aug. 5, 1906, by Rev. S. D. Yoder, to David H. Shetler, son of Abraham Shetler and Malinda Stayrook Shetler. David H. was born in Somerset Co., Pa., July 12, 1886. Children: Harry Y. (478); Paul M., born Oct. 27, 1908; Charles R. (236); David Slater, born March 21, 1913, died Oct. 2, 1931, aged 18 yrs., 6 mos., 11 days; Delmar R. (479); Ammon S., born Aug. 9, 1919; Robert J., born Aug. 24, 1921, died Aug. 27, 1921, aged 3 days; Lydia C., born June 26, 1923; Mary E., born Feb. 7, 1926; William H., born July 25, 1928.

478. Harry Y. Shetler (477) was born in Somerset Co., Pa., Feb. 24, 1907, and received common school education in Conemaugh

Twp., Somerset Co., Pa. Occupation, truck driver; church, Mennonite. Was married March 30, 1929, by S. G. Shetler, to Stella M. Thomas, daughter of Samuel Thomas and Susan Hershberger Thomas. Stella was born in Somerset Co., Pa., Jan. 22, 1904.

479. Delmar R. (477) was born in Somerset Co., Pa., Oct. 11, 1914, and received common school education in Somerset Co., Pa. Present address, Holsopple, Pa., Rt. 2. Was married July 27, 1932, by Rev. Alexander Weaver, to Elnora Mae Gindlesperger, daughter of Cloyd C. Gindlesperger and Dora E. Kaufman Gindlesperger. Elnora was born in Somerset Co., Pa., May 12, 1917. Children: Robert Dean, born Nov. 9, 1932.

480. Harry J. Yoder (462) was born in Somerset Co., Pa., May 3, 1886, and received common school education in Conemaugh Twp., Somerset Co., Pa. Occupation, farmer; church, Mennonite. Present address, Holsopple, Pa., Rt. 2. Was married July 26, 1914, by James Saylor, to Annie Sala, daughter of William Sala and Alice Stahl Sala. Annie was born in Somerset Co., Pa., March 20, 1892. Children: Effie Viola, born Aug. 4, 1915; Mary Pauline, born April 8, 1919; Harry Kent, born May 23, 1923; William Jonathan, born Feb. 1, 1927; Alice Elizabeth, born May 17, 1929; Robert J., born March 5, 1932; Raymond Dean, born May 24, 1933.

481. Mary A. Yoder (462) was born in Somerset Co., Pa., Oct. 28, 1888, and received common school education in Conemaugh Twp., Somerset Co., Pa. Was married Aug. 13, 1914, by Will J. Lamberd, to Christian H. Holsopple, son of Henry Holsopple and Agnes Pearce Holsopple. Christian was born in Somerset Co., Pa., Sept. 15, 1882. Children: Evelyn, born April 28, 1916. Mary A. Yoder Holsopple died Dec. 25, 1917.

482. Ammon S. Yoder (462) was born in Somerset Co., Pa., Dec. 2, 1892. Occupation, farmer; church, Mennonite: Was married May 15, 1926, by Rev. L. A. Blough, to Elda V. Kaufman, daughter of Noah Kaufman and Malinda Kinsinger Kaufman. Elda was born in Somerset Co., Pa., May 3, 1905. Children: Noah Ernest, born June 27, 1927; Dorothy Malinda, born Oct. 12, 1928; Twila Catharine, born March 7, 1930.

483. Lydia Yoder (462) was born in Somerset Co., Pa., Nov. 12,

1894, and received common school education in Conemaugh Twp., Somerset Co., Pa. Occupation, housewife; church, Lutheran. Was married Feb. 13, 1914, by J. Kulman, to William Saylor, son of James Saylor and Fanny Johns Saylor. William was born in Somerset Co., Pa., Nov. 16, 1893. Children: Beatrice (484); James, born Oct. 24, 1915; Beulah, born Dec. 9, 1918; Violet, born May 8, 1920; Billy, born March 29, 1923; Bobby, born March 14, 1925; Johnny, born Sept. 9, 1926; Betty Jane, born Nov. 5, 1929; Franklin D., born July 4, 1933.

484. Beatrice Saylor (483) was born in Somerset Co., Pa., Sept. 30, 1915, and received common school education in Somerset Co., Pa., high school at Ferndale. Occupation, housewife; church, Brethren. Present address, Holsopple, Pa., Rt. 2. Was married April 23, 1933, by Russell Smucker, to Lester M. Blough, son of Mahlon Blough and Annie Griffith Blough. Lester was born in Somerset Co., Pa., Dec. 17, 1906. Children: Ronald Earle, born July 25, 1933.

485. Joseph Custer (461) was born in Somerset Co., Pa., June 18, 1856, and received common school education in Somerset Co., Pa. Occupation, farmer; church, Mennonite. Present address, Holsopple, Pa. Was married March 20, 1881, by Jacob D. Swank, to Lydia Blough, daughter of John Blough and Fanny Blough Blough. Lydia was born in Somerset Co., Pa., Oct. 18, 1858. Children: Polly (486); John, born Oct. 28, 1885, died April 29, 1912, aged 26 yrs., 5 mos., 29 days; Sadie (488A). Joseph Custer died May 14, 1932. Lydia Blough Custer died Jan. 17, 1914.

486. Polly Custer (485) was born in Somerset Co., Pa., Dec. 31, 1882, and received common school education in Somerset Co., Pa. Occupation, housewife on a farm; church, Mennonite. Present address, Holsopple, Pa., Rt. 2. Was married Jan. 28, 1904, by Kore Kauffman, J. P., to John Yoder, son of Isaac L. Yoder and Katie Fender Yoder. John was born in Somerset Co., Pa., June 16, 1880. Children: Carrie Edith and Herbert Clayton (twins), born Jan. 18, 1905. Carrie Edith died Dec. 12, 1905, aged 10 mos., 24 days; LeRoy Edgar (487); Henry Joseph, (488); Russell Blaire, born June 24, 1912; David Wesley, born Nov. 20, 1913; Mary Catharine, born Aug. 30, 1918; John Jr., born March 22, 1924.

487. LeRoy Edgar Yoder (486) was born in Somerset Co., Pa., Feb. 8, 1906, and received common school education in Somerset Co., Pa. Occupation, painter and decorator; church, Mennonite. Present address, Holsopple, Pa., Rt. 2. Was married March 26, 1933, by Rev. Irvin Holsopple, to Edna Hostetler, daughter of Joseph Hostetler and Louise Shetler Hostetler. Edna was born in Somerset Co., Pa., Aug. 19, 1910.

488. Henry Joseph Yoder (486) was born in Somerset Co., Pa., Sept. 25, 1908, and received common school education in Somerset Co., Pa. Occupation, laborer; church, Mennonite. Present address, Davidsville, Pa. Was married Aug. 9, 1930, by Rev. Irvin Holsopple, to Ruth Saylor, daughter of Orange Saylor and Fannie Blough Saylor. Ruth was born in Somerset Co., Pa., May 9, 1912. Children: Betty Fay, born March 14, 1931.

488A. Sadie Custer (485) was born in Somerset Co., Pa., Jan. 15, 1888, and received common school education in Somerset Co., Pa. Occupation, housewife; church, Mennonite. Was married April 26, 1907, by Rev. Stephen Yoder, to Curtis Daniel Kauffman, son of Isaac Kauffman and Lucy Blough Kauffman. Curtis Daniel was born in Somerset Co., Pa.. Sept. 8, 1886. Children: Cleta (488B); Willard R. (488C). Sadie Custer Kauffman died Jan. 30, 1920, aged 32 yrs., 15 days.

488B. Cleta Kauffman (488A) was born in Somerset Co., Pa., Nov. 10, 1907, and received common school education in Somerset Co., Pa. Present address, 224 North 39th St., Camden, N. J. Occupation, housewife. Was married July 2, 1931, by Rev. W. K. Moon, to Frederick David Klapproth, son of Henry Klapproth and Cecelia Phillips Klapproth. Frederick David was born in Camden, N. J., Jan. 19, 1907. Children: Lawrence Ray, born Sept. 29, 1932.

488C. Willard R. Kauffman (488A) was born in Somerset Co., Pa., March 13, 1913, and received common school education in Somerset Co., Pa., and high school at Ferndale High. Occupation, clerk; church, Evangelical. Present address, Holsopple, Pa., R. 2. Was married April 15, 1931, by Rev. R. S. Danbert, to Evelyn M. Robson, daughter of George Robson and Martha Simonske Robson. Evelyn was born in Cambria Co., Pa., July 8, 1913. Children: Robert Lee, born July 25, 1931.

489. Harry J. Custer (461) was born in Somerset Co., Pa., Oct. 16, 1859, and received common school education in Somerset Co., Pa. Occupation, carpenter, contractor, and foreman for the Cambria Steel Company; church, Mennonite. Died in Johnstown, Pa., June 1, 1918. Was married Jan. 22, 1882, by Jacob D. Swank, to Fanny Johns, daughter of Joseph Johns and Lydia Kaufman Johns. Fanny was born in Somerset Co., Pa., Dec. 31, 1864. Children: Lydia (490); Annie (491); Infant daughter, born Jan. 14, 1887, died Jan. 19, 1887; Infant daughter, born March 4, 1889, died March 6, 1889; Joseph Custer, born Dec. 15, 1890, died April 18, 1892; Dorsey Wilbert (492).

490. Lydia Custer (489) was born in Somerset Co., Pa., Aug. 21, 1882, and received common school education in Somerset Co., Pa. Occupation, housewife; church, Presbyterian. Present address, Lowellville, Ohio. Was married in 1900, to James E. Fowler. James E. was born Nov. 22, 1877. Children: James Herbert (490A); Anna Elizabeth (490B). Lydia Custer Fowler was married second time to Lewis H. Demi. Lewis H. was born Sept. 30, 1879. Children: Julius Custer, born Nov. 22, 1909; Fannie Alberta, born Jan. 2, 1912.

490A. James Herbert Fowler (490) was born Nov. 16, 1900. Was married June 20, 1921, to Jesse Virgin. Children: Dorsey Wilbert, born June 20, 1922. James Herbert Fowler was married second time to Dollie Bevans in Feb., 1927. No children.

490B. Anna Elizabeth Fowler (490) was born Aug. 9, 1902. Was married Dec. 10, 1921, to Blair Ellsworth Mills. Blair Ellsworth was born Sept. 10, 1900. Children: Marion Alberta, born March 12, 1923; Mildred Fern, born April 19, 1925; Robert Blair, born Feb. 16, 1928; Winifred Jean, born Oct. 9, 1931.

491. Annie Custer (489) was born in Somerset Co., Pa., Aug. 23, 1884, and received common school education in Somerset Co., Pa. Church, Church of the Brethren. She died at Holsopple, Pa., March 5, 1931. Was married Nov. 19, 1908, by A. L. Berkley, to Frank S. Croyle, son of James Croyle and Rachel Keller Croyle. Frank S. was born in Cambria Co., Pa., Jan. 20, 1881. Children: Francis C., born June 9, 1909, died at Johnstown, Pa., Jan. 7, 1918; Fannie R.

(492); Sarah E., born July 16, 1914; Harry C., born March 15, 1915; Dorsey W., born Sept. 15, 1917.

492. Dorsey Wilbert Custer (489) was born in Cambria Co., Pa., Sept. 25, 1894, and received common school education in Cambria Co., Pa. Occupation, clerk; church, Lutheran. Present address, Indiana, Pa., 115 So. 2nd St. Was married Jan. 11, 1914, by David Berkey, to Mary Alverna Heinemeyer, daughter of John Henry Heinemeyer and Grace Elmira Wagner Heinemeyer. Mary Alverna was born in Somerset Co., Pa., Dec. 11, 1896. Children: Ethel Grace, born Feb. 8, 1915; Dorsey Wilbert, born Feb. 24, 1919; Robert Dale, born July 26, 1927; Donald Lee, born Nov. 6, 1931; Dorothy Marie, born March 19, 1925, died at Indiana, Pa., Jan. 11, 1927.

493. Lydia Eash (237) was born in Somerset Co., Pa., Nov. 23, 1826, and received common school education in Somerset Co., Pa. Occupation, farmer; church, Amish. Was married to John S. Miller. John was born in Pa., March 26, 1829. Lydia died but date of death is unknown. John died Dec. 18, 1893, aged 64 yrs., 8 mos., 22 days. Children: Polly (494); Jacob E. (515); Sally (516); Harry, birth date unknown, died in infancy; John E. (526); Levi E. (535). John S. Miller was married the second time to Darley Winegard, who died May, 1883. Children: Daniel J.

494. Polly Miller (493) was born in Somerset Co., Pa., Aug. 31, 1851, and received common school education in LaGrange Co., Ind. Occupation, housekeeper; church, Mennonite. Was married Feb. 7, 1872, by Herman Van Dorstan, to Galintine Ringler, son of Elic Ringler. Galentine was born in Somerset Co., Pa., March 4, 1849. Polly died July 9, 1897, aged 45 yrs., 10 mos., 8 days. Galentine died Dec. 7, 1920, aged 71 yrs., 9 mos., 3 days. Children: Lamora (495); Minnie (503); Laura (509); Jennie, born July 7, 1879, died May 6, 1893, aged 13 yrs., 9 mos., 29 days; James (513½); John, born Aug. 5, 1884; Levi, born March 11, 1887 and is deceased but date unknown; Calvin (514); Olen (514½).

495. LaMora Ringler (494) was born in LaGrange Co., Ind., Aug. 5, 1873, and received common school education in LaGrange Co., Ind. Occupation, housewife; church, Mennonite. Was married Dec. 21, 1890, by Eli Miller, to Andrew J. Miller, son of Daniel

P. Miller and Anna Hershberger Miller. Andrew J. was born in LaGrange Co., Ind., Sept. 23, 1866. Children: William L. (496); LeRoy, born March 8, 1893, and died in 1896 at the age of 3 years; Laura May (deaf) (497); Melvin (deaf) (498); Anna (deaf) (499); Edna Pearl (deaf) (500); Mary (deaf) (501); Fred Don (deaf), born March 29, 1906, died at age of 20 yrs; Leo E. (502); Albert, born Aug. 25, 1914. Fred Don's death was accidental, it being caused by a fast train colliding with the car which he was driving.

496. William L. Miller (495) was born in Elkhart Co., Ind., Feb. 18, 1892, and received common school education in Elkhart Co., Ind. Occupation, railroad station agent; church, attends United Brethren but not a member. Was married Aug. 30, 1914, by Rev. A. J. Hostetler, Middlebury, Ind., to Kathryn Stockbarger, daughter of William Stockbarger and Pauline Maier Stockbarger. Kathryn was born in Fulton Co., Ind., Aug. 28, 1897. Children: James V., born Oct. 28, 1916; Chester S., born Dec. 19, 1917; Phyllis J., born Nov. 29, 1922; William L., born Sept. 29, 1926.

497. Laura May Miller (495) was born in Elkhart Co., Ind., May 12, 1895; received common school education in Elkhart Co. Occupation, housewife. Was married Feb. 16, 1916, by Rev. J. H. Fike, to Lester Bickle, son of William Bickle and Louise Coyle Bickle. Lester was born in Steuben Co., Ind. Laura May died May 19, 1920, aged 25 yrs., and 7 days. Children: Allen, birth date not given.

498. Melvin Miller (495) was born in Elkhart Co., Ind., March 21, 1897, and received common school education in School for Deaf at Indianapolis, Ind. Entered school in 1907 and left school in 1916. Occupation, factory worker, Rock Run Mills; church, Methodist Episcopal (Mission for the Deaf). Present address, 212 Berkey Ave., Goshen, Ind. Was married Dec. 24, 1924, by Judge of Hillsdale Co., Mich., to Wilhelmina Daisy Griffin, daughter of Rev. E. B. Griffin and Nettie Dirrim Griffin. Wilhelmina was born in Ionia Co., Mich., Jan. 26, 1901. Children: Rosetta Jean, born Dec. 20, 1925; Frederick LeRoy, born Oct. 2, 1927.

499. Anna Miller (495) was born in LaGrange Co., Ind., Oct. 2, 1898, and received common school education at Indianapolis, Ind., School for the Deaf. Occupation, housewife; church, Methodist

Episcopal. Present address, 3956 Carolina St., Gary, Ind. Was married to Thomas Peter Norton. He was born Jan. 27, 1893, in Ottawa, Ill. Thomas died Jan. 6, 1930, aged 36 yrs., 11 mos., 9 days. Children: Julia Anna, born Jan. 9, 1922; Tommy, born July 27, 1924. Anna was married second time, Aug. 23, 1930, to Walter Burris, son of Joseph Shell Burris and Ida Batch Burris. Walter was born in Delaware Co., Ind., Jan. 2, 1905.

500. Edna Pearl Miller (495) was born in LaGrange Co., Ind., Sept. 24, 1900, and received common school education in Indianapolis, Ind. School for the Deaf. Occupation, housewife; church, Methodist. Present address, 948 N. Main St., Goshen, Ind. Was married Aug. 23, 1924, by Rev. Lott, to Jackson Minar, son of Frank Minar and Myra Cramer Minar. Jackson was born in Elkhart Co., Ind., Nov. 15, 1901.

501. Mary Miller (495) was born in Elkhart Co., Ind., Sept. 28, 1904, and received common school education in Indianapolis, Ind., School for the Deaf. Occupation, housewife; church, Methodist. Present address, 313 E. Washington St., Was married Aug. 28, 1925, by Mr. Kline, to Carl C. Wagner, son of Milton Wagner and Wilmetta Hanes Wagner. Carl C. was born in Ada, O., Oct. 12, 1903. Children: Betty Mary, born Nov. 27, 1926; Fred Don, born July 11, 1928; Robert William, born April 1, 1931; Florence Melodia, born Aug. 24, 1932.

502. Leo E. Miller (495) was born in Elkhart Co., Ind., May 30, 1911, and received common school education in Elkhart Co., and high school in Bristol and Goshen, Ind. Occupation, laborer; church, Mennonite. Present address, Middlebury, Ind. Was married Feb. 1, 1928, by Rev. Allen Yoder, to Retha Bertha Miller, daughter of Earl Miller and Matie Troyer Miller. Retha was born in Elkhart Co., Ind., Feb. 1, 1911. Children: Romaine Max, born April 19, 1932.

503. Minnie Ringler (494) was born in LaGrange Co., Ind., August 1, 1875, and received common school education in LaGrange Co., Ind. Occupation, housewife; church, Church of the Brethren. Present address, 427 Avondale Ave., Elkhart, Ind. Was married Feb. 6, 1899, by Rev. Eli Miller, to Daniel S. Hostetler, son of Samuel Hostetler and Sarah Miller Hostetler. Daniel S. was born in Somerset Co., Pa., Feb. 2, 1868. Children: Anna Marie (504);

Austin D. (505); Nina May (506); Fred S. (507); Elsye Bernice (508); Bessie Florence, born Oct. 6, 1905. Daniel S. Hostetler died Nov. 23, 1913, aged 45 yrs., 9 mos., 21 days. Minnie Ringler Hostetler (494) remarried Aug. 30, 1914, by Rev. J. R. Rhoads to William Rhoads, son of John Rhoads and Lizzie Young Rhoads. William was born in Franklin Co., Pa., Oct. 31, 1870. Children: Lola Pauline, born Feb. 6, 1916, and died Dec. 27, 1918; Hilda Evelyn, born Oct. 19, 1918; William Eugene, born Jan. 27, 1929.

504. Anna Marie Hostetler (503) was born in Elkhart Co., Ind., May 22, 1891, and received common school education in Cavalier Co., N. D., and high school at Egeland, N. D. Occupation, housewife; church, Brethren. Present address, Elkhart, Ind. Was married June 8, 1921, by J. W. Shively, to Ira J. Rheinheimer, son of Jacob Rheinheimer and Rachel Sunthimer Rheinheimer. Ira J. was born in LaGrange Co., Ind., Nov. 11, 1894. Children: Donald Eugene, born Aug. 27, 1922; John Lloyd, born Oct. 29, 1924; Shirley Anne, born Dec. 11, 1928. Ira J. Rheinheimer died Dec. 11, 1933, aged 39 yrs., 1 mo.

Ira J. Rheinheimer, because his mother died soon after his birth, was reared by Mr. and Mrs. Aaron D. Yoder. After graduating fom Shipshewana high school, studying for a time at Goshen College, and taking normal work in Nebraska, he taught school in that state and in North Dakota.

During the war he served in the American Expeditionary Forces in France. After his discharge, he again taught school in North Dakota.

About a year and a half after his marriage, his health broke down. He had contracted tuberculosis as a result of being gassed during his military service. He spent his remaining years seeking recovery in various favorable climates, but without success. He passed out of this life Dec. 11, 1933, at his home at 2107 Stevens Avenue, Elkhart, Ind., having reached the age of 39 years and 1 month.

In his earlier life Brother Rheinheimer had been affiliated with the Mennonite church, but after his marriage he united with the Church of the Brethren. He is survived by his wife and three children; also by his father, of Shipshewana, and two brothers, Edward, of Shipshewana, and Fred, of York, N. D.

505. Austin D. Hostetler (503) was born in LaGrange Co., Ind., Dec. 24, 1900, and received common school education in Cavalier Co., N. D. Occupation, slide maker for musical instruments. Present address, 905 W. Marion St., Elkhart, Ind. Was married Dec. 20, 1924, by Rev. Campbell McKay, to Beulah Devel, daughter of Orpha Devel. Buelah was born in Elkhart Co., Ind., Sept. 11, 1902. Children: Austin D., born Sept. 24, 1925; Phyllis Jean, born Jan. 13, 1927, and died Feb. 21, 1927, aged 1 mo. 8 days; Carol Marie, born July 28, 1928.

506. Nina Mae Hostetler (503) was born in LaGrange Co., Ind., April 5, 1902, and received common school education in Newville, Cavalier Co., N. D. Occupation, housewife; church, Church of the Brethren. Present address, 2328 Mather Ave., Elkhart, Ind. Was married July 28, 1921, by Judge H. E. Dorval, to Abraham Lincoln Fast, son of Henry Fast and Susan Zanzen Fast. Abraham was born in Cavalier Co., N. D., May 31, 1899. Children: Vernice LeRoy, born March 16, 1923; Delores Ann, born Jan. 14, 1929.

507. Fred R. Hostetler (503) was born in Elkhart Co., Ind., Jan. 21, 1904, and received common school education in North Dakota. Occupation, farmer; church, Catholic. Present address, 427 Avondale Ave., Elkhart, Ind. Was married Aug. 7, 1928, by a Catholic priest, to Helen Main, daughter of Robert Main. Children: Marylin, born July 21, 1932.

508. Elsie Burniece Hostetler (503) was born in Cavalier Co., N. D., Oct. 3, 1907, and received common school education in Ramsey Co., Starkweather high school. Occupation, housewife. Church, Church of the Brethren. Present address, 317½ Division St., Elkhart, Ind. Was married to Harvey Cripe, son of Harvey J. Cripe and Freda Jacobs Cripe. Harvey was born in Elkhart Co., Ind., May 30, 1905.

509. Laura Ringler (494) was born in LaGrange Co., Ind., May 3, 1877, and received common school education in LaGrange Co., Ind. Occupation, housewife; church, Mennonite. Present address, 610 S. 7th St., Goshen, Ind. Was married Aug. 15, 1897, by Benjamin Leer, to William Sunthimer, son of Adam Sunthimer and Susanna Schrock Sunthimer. William was born in Elkhart Co., Ind., Sept. 14, 1871. Children: Orpha (510); Vernon, born Oct. 13,

1899; Elsie (511); Clara (512); Amos, born Aug. 26, 1905; Rubye (513); John, born May 6, 1910.

510. Orpha Sunthimer (509) was born in LaGrange Co., Ind., Dec. 1, 1897, and received common school education in LaGrange Co., Ind. Occupation, housewife; church, Lutheran. Present address, Middlebury, Ind. Was married April 19, 1919, by Rev. Strubell to Luther Yoder, son of Milo Yoder and Dora Kohler Yoder. Children: Corinne, born Nov. 19, 1919; Carrol, born April 14, 1921; Wayne, born April 13, 1924.

511. Elsie Sunthimer (509) was born in LaGrange Co., Ind., Aug. 3, 1901, and received common school education in LaGrange Co., Ind. Occupation, housewife; church, Mennonite. Present address, 708 So. 8th St., Goshen, Ind. Was married Dec. 13, 1919, by Rev. MacInturff, to Lloyd Stump, son of Henry Stump and Laura Yoder Stump. Lloyd was born in Elkhart Co., Ind., Mar. 18, 1899. Children: Donna, born Oct. 4, 1920; Wedell George, born May 6, 1922; John Lewis, born July 26, 1924.

512. Clara Sunthimer (509) was born in LaGrange Co., Ind., June 15, 1903, and received common school education in Elkhart Co., Ind. Occupation, saleslady. Was married Sept. 13, 1930, by Rev. Bradley, to William B. Melkus, Jr., son of William Melkus and Bertha Hausman Melkus. William was born in Elkhart Co., Ind., July 22, 1907.

513. Rubye Sunthimer (509) was born in LaGrange Co., Ind., Nov. 20, 1907, and received common school education in Elkhart Co., Ind., and high school at Middlebury, Ind. Occupation, housewife; church, Lutheran. Present address, Millersburg, Ind. Was married Sept. 4, 1931, by Dr. A. H. Keck, to Theodore Funk, son of James Funk and Nettie Swart Funk. Theodore was born in La Grange Co., Ind., March 16, 1905.

513½. James Ringler (494) was born in LaGrange Co., Ind., Oct. 3, 1881, and received common school education in LaGrange Co., Ind. Present address, 505 W. 14th St., Albuquerque, N. M. Occupation, merchant. Was married to Edith Sunthimer, daughter of Joseph Sunthimer and Ida Stutzman Sunthimer. Edith was born in LaGrange Co., Ind., May 6, 1887.

514. Calvin R. Ringler (494) was born in LaGrange Co., Ind., Sept. 21, 1889, and received common school education in LaGrange Co., Ind. Occupation, minister of the gospel; church, Mennonite. Present address, Lyman, Colo. Was married Dec. 4, 1909, by Frederick Slagle, to Anna Eash, daughter of Josiah Eash and Sarah Hershberger Eash. Anna was born in LaGrange Co., Ind., Sept. 15, 1887. Children: Mollie Bernice, born May 28, 1910; Elizabeth, born April 29, 1911; John, born Nov. 12, 1912; Beulah, born March 19, 1914; Olen James, born Sept. 6, 1915; Katie Mae, born Nov. 26, 1916; Mary Naomi, born July 18, 1920; Ruth Lavena, born Jan. 8, 1922; Joseph Elva, born May 13, 1926; Edwin Eugene, born April 18, 1928.

514½. Olen Ringler (494) was born in LaGrange Co., Ind., June 14, 1894, and received common school education in LaGrange Co., Ind. Occupation, telegraph operator; church, Methodist. Present address, Bristol, Ind. Was married May 12, 1917, by Rev. S. F. Kelly, to Edna Menges, daughter of Andrew Menges and Sarah Heintzelman Menges. Edna was born in Elkhart Co., Ind., Jan. 10, 1891. Children: Ann Elizabeth, born March 7, 1918; Phyllis Jean, born Feb. 6, 1920; Kathryn Lenore, born Aug. 10, 1921; Priscilla Lu, born Nov. 1, 1923; Dorothy Jane, born Dec. 22, 1927.

515. Jacob E. Miller (493) was born in Somerset Co., Pa., Aug. 23, 1852, and received common school education in LaGrange Co., Ind. Occupation, farmer; church, Mennonite. Was married Oct. 26, 1879, to Polly Mishler, daughter of William Mishler and Gertrude Garber Mishler. Polly was born in LaGrange Co., Ind., Sept. 4, 1857. Children: Edna B., born Feb. 28, 1881; Edson R., born Sept. 3, 1882; William G., born June 24, 1884; J. Frank, born Nov. 28, 1885; Nellie M. (515½); Elva G., born March 30, 1893. Jacob E. Miller died July 25, 1900, aged 47 yrs., 11 mos., 2 days.

515½. Nellie M. Miller (515) was born in LaGrange Co., Ind., June 2, 1890, and received common school education in Nampa, Idaho. Occupation, housewife; church, United Presbyterian. Present address, 1935 So. Wesley Ave., Berwyn, Ill. Was married Oct. 25, 1921, by Rev. James Colvin, to George Cervenka, son of James Cervenka and Louise Herdlicka Cervenka. George was born in Chicago, Ill., July 16, 1893. Children: George Miller, born Jan. 11, 1924.

516. Sally Miller (493) was born in Somerset Co., Pa., Nov. 27, 1853, and received common school education in LaGrange Co., Ind. Occupation, housewife; church, Mennonite. Was married May 9, 1875, by Sam Lupold, to Joseph Yoder, son of Joseph Yoder and Magdalena Yoder Yoder. Joseph was born in LaGrange Co., Ind., Oct. 19, 1850. Children: Magdalena (517); Ida (524); Fannie, born April 8, 1878, and died July 29, 1895, aged 17 yrs., 2 mos., 21 days. Joseph Yoder died Aug. 8, 1892, aged 41 yrs., 9 mos., 27 days.

517. Magdalena Yoder (516) was born in LaGrange Co., Ind., March 3, 1876, and received common school education in LaGrange Co., Ind. Occupation, housewife; church, Mennonite. Present address, Shipshewana, Ind. Was married Jan. 13, 1895, by Eli Miller, to Josiah J. Miller, son of John J. S. Miller and Nancy C. Miller Miller. Josiah was born in LaGrange Co., Ind., Oct. 19, 1870. Children: Irvin J. (518); Percival J. (519); Mabel Elizabeth (520); Orpha May (521); Rachel Matilda (522); Clara Ellen (523). Magdalena Yoder Miller died July 27, 1908, aged 32 yrs., 4 mos., 24 days.

518. Irvin J. Miller (517) was born in LaGrange Co., Ind., Oct. 27, 1895, and received common school education in LaGrange Co., Ind. Occupation, farmer; church, Mennonite. Present address, LaGrange, Ind. Was married Feb. 2, 1918, by O. S. Hostetler to Mabel Yoder, daughter of Daniel V. Yoder and Fannie Yoder Yoder. Mabel was born in LaGrange Co., Ind., Jan. 9, 1896. Children: Ernest Jay, born March 20, 1919; Waneta Mae, born Aug. 30, 1920. Mabel Miller died Dec. 27, 1922, aged 26 yrs., 11 mos., 18 days. Irvin J. was married second time, April 12, 1925, by Jacob P. Miller, to Mildred Yoder, daughter of Wallace Yoder and Sarah Miller Yoder. Mildred was born in LaGrange Co., Ind., Oct. 14, 1899. Children: Richard LeRoy, born Jan. 15, 1926; Kenneth Devon, born Feb. 15, 1928; Betty Jean, born Aug. 20, 1931.

519. Percival J. Miller (517) was born in LaGrange Co., Ind., Sept. 17, 1897, and received common school education in LaGrange Co., Ind. Occupation, farmer; church, Mennonite. Present address, Shipshewana, Ind., R. 2. Was married Feb. 1, 1920, by Jacob P. Miller, to Artie Yoder, daughter of Jacob J. Yoder and Sarah J. Miller Yoder. Artie was born in LaGrange Co., Ind., May 31, 1896.

Children: Anna Grayce, born Dec. 2, 1921; Paul Jay, born Feb. 21, 1926.

520. Mabel Elizabeth Miller (517) was born in LaGrange Co., Ind., Sept. 20, 1900, and received common school education in La Grange Co., Ind. Occupation, housewife; church, Mennonite. Present address, Shipshewana, Ind., R. 2. Was married June 28, 1919, by J. W. Hissong, J. P., to Fred Lambright, son of Michael J. Lambright and Susan Yoder Lambright. Fred was born in LaGrange Co., Ind., July 1, 1900. Children: Alvin LeRoy, born Aug. 6, 1919; Verda Pauline, born March 9, 1921; Gerald F., born July 16, 1923; Robert Lee, born Aug. 13, 1926; Cleo Stanley, born Dec. 19, 1928.

521. Orpha May Miller (517) was born in LaGrange Co. Ind., Sept. 23, 1902, and received common school education in LaGrange Co., Ind. Occupation, housewife; church, Mennonite. Present address, Howe, Ind. Was married Feb. 12, 1922, by Jacob P. Miller, to Jerry C. Troyer, son of Calvin Troyer and Tillie Lambright Troyer. Jerry C. was born in LaGrange Co., Ind., Dec. 26, 1898. Children: Wilbur Jay, born May 27, 1923; Mary Louise, born Jan. 21, 1925; Clarence James, born May 6, 1927; Ralph Gaylord, born June 19, 1928; Shirley Katherine, born July 7, 1929.

522. Rachel Matilda Miller (517) was born in LaGrange Co., Ind., Aug. 29, 1905, and received common school education in La Grange Co., Ind. Occupation, housewife; church, Mennonite. Present address, Topeka, Ind. Was married Feb. 7, 1926, by Jacob P. Miller, to Samuel S. Miller, son of Moses M. Miller and Lydia Patterson Miller. Samuel S. was born in LaGrange Co., Ind., May 30, 1903. Children: Wayne Maurice, born Nov. 14, 1927; Willodeane, born Dec. 10, 1930; Wilma Jean, born Feb. 9, 1932.

523. Clara Ellen Miller (517) was born in LaGrange Co., Ind., May 25, 1908, and received common school education in LaGrange Co., Ind. Occupation, housewife; church, Mennonite. Present address, Shipshewana, Ind. Was married March 15, 1930, by Josiah J. Miller to Cletus Berkey, son of Levi Berkey and Loretta Miller Berkey. Cletus was born in LaGrange Co., Ind., Oct. 22, 1907. Children: Dwight Moses, born July 15, 1931.

524. Ida Yoder (516) was born in LaGrange Co., Ind., April

11, 1877, and received common school education in LaGrange Co., Ind. Occupation, housewife; church, Mennonite. Was married in 1896 to Wiley Nusbaum, son of John Nusbaum and Charity Miller Nusbaum. Wiley was born in Elkhart Co., Ind., Jan. 28, 1877. Children: Millie (524½). Wiley suffered a sunstroke while working in a hay field July 10, 1897, and died a few hours later, aged 20 yrs., 5 mos., 12 days. Ida was married second time March 9, 1902, to Amos S. Hostetler, son of Samuel Hostetler and Sarah Miller Hostetler. Amos S. was born in LaGrange Co., Ind., Jan. 21, 1875. Children: Elva, born Dec. 11, 1902; Dora, born Dec. 13, 1904; Mabel, born Nov. 21, 1906; Oscar (525); Florence, born Oct. 28, 1912, and died March 25, 1914, aged 1 yr., 5 mos., 27 days; Payson, born Feb. 4, 1914; Orpha, born July 20, 1918.

524½. Millie Nusbaum (524) was born in LaGrange Co., Ind., May 17, 1897, and received common school education in Elkhart Co., Ind. Occupation, housewife; church, Mennonite. Present address, Shipshewana, Ind. Was married Dec. 26, 1918, by Jacob P. Miller, to Sanford N. Mishler, son of John M. Mishler and Lydia Hershberger Mishler. Sanford was born in Howard Co., Ind., Sept. 5, 1896. Children: Walter Lee, born March 30, 1920; Eula Irene, born March 21, 1922; Eva May, born Oct. 9, 1924; Esther, born April 14, 1928.

525. Oscar Hostetler (524) was born in LaGrange Co., Ind., May 13, 1909, and received common school education in LaGrange Co., Ind. Church, Mennonite. Was married Jan. 28, 1934, to Viola Hartman. Viola was born in Elkhart Co., Ind.

526. John E. Miller (493) was born in Somerset Co., Pa., Oct. 11, 1857, and received common school education in LaGrange Co., Ind. Occupation, farmer; church, Mennonite. Was married June 18, 1882, by Jonathan Troyer to Amanda Johns, daughter of John Johns and Katie Yoder Johns. Amanda was born in Somerset Co., Pa., June 30, 1860. Children: Cora E. (527); Freddie, born Aug. 26, 1884 and died Feb. 7, 1888, aged 3 yrs., 6 mos., 11 days; Melvil, born Dec. 15, 1886, and died Jan. 2, 1887, aged 17 days; John S. (529); Lydia (530); Emma (531); Roy (532); Payson (533); Claud (534); Ralph, born June 3, 1900.

527. Cora E. Miller (526) was born in LaGrange Co., Ind., March 11, 1883, and received common school education in LaGrange Co., Ind. Occupation, housewife; church, Mennonite. Was married Dec. 30, 1909, by Y. C. Miller, to Ezra A. Frey, son of Eli Frey and Anna Short Frey. Ezra A. was born in Fulton Co., Ohio, April 8, 1884. Children: Naomi (528); Vernon, born Feb. 27, 1912; Orpha, born March 31, 1913; Wilbur, born Jan. 24, 1915; Glenferd, born Oct. 17, 1917; Roy, born Sept. 30, 1920.

528. Naomi Frey (527) was born in Fulton Co., Ohio, Oct. 6, 1910, and received common school education in Fulton Co., Ohio. Occupation, housewife; church, Mennonite. Present address, Archbold, Ohio, Rt. 2. Was married Feb. 19, 1931, by Rev. Eli Rupp, to Orlen Leupp, son of Simon Leupp and Florence Cornell Leupp. Orlen was born in Fulton Co., Ohio, June 28, 1909. Children: Donna Belle, born July 13, 1932.

529. John S. Miller (526) was born in LaGrange Co., Ind., Nov. 22, 1887, and received common school education in LaGrange Co., Ind. Occupation, farming; church, Mennonite. Was married Nov. 22, 1913, by Y. C. Miller, to Nora Sunthimer, daughter of Andrew Sunthimer and Carolina Rheinheimer Sunthimer. Nora was born in LaGrange Co., Ind., July 23, 1893, and died Jan. 29, 1920, aged 26 yrs., 6 mos., 6 days. Children: John Ernest, born Jan. 1, 1915; Bernice Elizabeth, born July 20, 1916; Orville Jay, born March 27, 1918 and died Feb. 13, 1923, aged 4 yrs., 6 mos., 16 days; Payson Lavern, born Dec. 18, 1919. John S. was married second time, June 8, 1921, by J. P. Miller, to Delcie Miller, daughter of Benjamin E. Miller and Susan Weirich Miller. Delcie was born in Arkansas, Oct. 1, 1897. Children: Truman LeRoy, born Aug. 20, 1923; Howard Leland, born March 23, 1925; Beulah Glenora, born Sept. 24, 1926; Orvan Jay, born Sept. 27, 1928; Ruby Fern, born Nov. 9, 1931.

530. Lydia Miller (526) was born in LaGrange Co., Ind., Dec. 16, 1889, and received common school education in LaGrange Co., Ind. Occupation, housewife; church, Mennonite. Present address, LaGrange, Ind. Was married Dec. 9, 1911, by Y. C. Miller, to Homer J. Mishler, son of John M. Mishler and Lydia Hershberger Mishler. Homer was born in Howard Co., Ind., June 8, 1889. Children: Twin daughters, born May 10, 1913, died at birth; Ruby Velma, born Oct.

4, 1914; Dorsa J., born April 30, 1916; Ruth Kathryn, born Dec. 13, 1917; Rachel Irene, born March 7, 1919, and died Jan. 20, 1920, aged 10 mos., 13 days; Lois Orene, born April 26, 1922; Paul R., born Sept. 24, 1924; Margaret Pauline, born Oct. 29, 1926.

531. Emma Miller (526) was born in LaGrange Co., Ind., April 11, 1892, and received common school education in LaGrange Co., Ind. Occupation, housewife; church, Mennonite. Was married Nov. 21, 1914, by Rev. Jacob C. Miller, to Oscar W. Mishler, son of John M. Mishler and Lydia Hershberger Mishler. Oscar was born in Howard Co., Ind., Sept. 16, 1890. Emma died Jan. 27, 1920, aged 27 yrs., 9 mos., 16 days. Children: Harold Keith, born March 21, 1916; Retha Romain, born April 17, 1917; Mirrian Pauline, born Jan. 29, 1919.

532. Roy Miller (526) was born in LaGrange Co., Ind., June 25, 1893, and received common school education in LaGrange Co., Ind. Occupation, farmer; church, Mennonite. Present address, Ligonier, Ind. Was married Dec. 28, 1918, by Bishop D. D. Miller, to Nettie Yoder, daughter of Moses A. Yoder and Katie Ann Hostetler Yoder. Nettie was born in LaGrange Co., Ind., Aug. 5, 1894. Children: Maryetta, born Oct. 26, 1921; Robert Leroy, born Feb. 27, 1930.

533. Payson Miller (526) was born in LaGrange Co., Ind., Sept. 19, 1894, and received common school education in LaGrange Co.; high school education at Shipshewana, Ind.; college education at Goshen College, Goshen, Ind.; University of Chicago, Chicago, Ill.; Harvard University, Cambridge, Mass. Occupation, minister and teacher; church, non-sectarian. Was married June 12, 1925, by Rev. S. M. Musselman, to Cleora Basinger, daughter of Nahum Basinger and Lena Althaus Basinger. Cleora was born in Allen Co., Ohio, June 12, 1898. Children: Kent, born March 27, 1932, and died Oct. 5, 1932, aged 6 mos., 8 days.

534. Claude Miller (526) was born in LaGrange Co., Ind., May 22, 1896, and received common school education in LaGrange Co., Ind. Occupation, farming. Was married April 14, 1917, by Rev. Jacob P. Miller, to Edna Miller, daughter of Joseph D. Miller and Catharine Johns Miller. Edna was born in LaGrange Co., Ind., Feb. 4, 1896. Children: Claude Elwin, born May 22, 1918; Claudia Ed-

wina, born May 22, 1918, and died Oct. 20, 1918, of spinal meningitis, aged 4 mos., 28 days; Frances Violet, born Sept. 24, 1919; Agnes Elizabeth, born Jan. 13, 1922; Mary Amanda, born Oct. 7, 1929.

535. Levi E. Miller (493) was born in Somerset Co., Pa., Sept. 30, 1859, and received common school education in LaGrange Co., Ind. Occupation, merchant; church, Mennonite. Was married Jan. 11, 1884, by Jonathan Troyer to Ella Stutzman, daughter of Abraham Stutzman and Elizabeth Kauffman Stutzman. Ella was born in Elkhart Co., Ind., May 11, 1863. Children: C. Vernon (536); Dora (537); Ida, born March 29, 1888, died May 16, 1892, aged 4 yrs., 1 mo., 17 days; Anna, born March 15, 1890, died March 21, 1893, aged 3 yrs., 6 days. Levi E. died Nov. 14, 1892, aged 33 yrs., 1 mo., 14 days.

536. C. Vernon Miller (535) was born in Elkhart Co., Ind., Jan. 20, 1885, and received common school education in LaGrange Co.; high school education at Shipshewana, Ind., and college at Purdue School of Pharmacy, LaFayette, Ind., with the class of 1908. Occupation, owner and operator of drug store; church, Methodist Episcopal. Present address, Shipshewana, Ind. Was married June 29, 1916, by Rev. G. W. Martin, to Hazel Beatrice Hirst, daughter of William H. Hirst and Sarah Pepper Hirst. Hazel B. was born in Jamestown, Mich., March 21, 1892. Children: Dorothy Vernon, born June 29, 1917.

537. Dora Miller (535) was born in LaGrange Co., Ind., Aug. 15, 1886, and received common school education in LaGrange Co., Ind. Occupation, housewife; church, Mennonite. Present address, Middlebury, Ind. Was married Jan. 1, 1912, by Rev. S. S. Yoder, to Jesse E. Gardner, son of Frank Gardner and Mary Nusbaum Gardner. Jesse was born in Elkhart Co., Ind., July 20, 1887. Children: Ellen Marie (538); Charles Vernon, born Dec. 27, 1914; Victor Melvin, born May 28, 1916; Verda Cathryn, born May 24, 1918; Frank Junior, born June 25, 1921; Mary Edna, born Sept. 18, 1922; Norma Olene, born Sept. 24, 1924.

538. Ellen Marie Gardner (537) was born in Elkhart Co., Ind., Oct. 24, 1913; received common school education in Elkhart Co., Ind.; high school at Middlebury, Ind., and college at Manchester

College, North Manchester, Ind. Occupation, housewife; church, Mennonite. Was married Dec. 24, 1932, by Bishop D. D. Miller, to Samuel Silas Miller, son of Bishop Daniel D. Miller and Nettie Hostetler Miller. Samuel Silas was born in Elkhart Co., Ind. Children: Meredith Ann, Born Nov. 4, 1933.

539. Jacob C. Eash (237) was born in Somerset Co., Pa., Dec. 9, 1828, and received common school education in Somerset Co., Pa. Occupation, farmer; church, Amish. Was married to Nancy Kauffman, daughter of Joseph Kauffman and Gertie Lehman Kauffman. Nancy was born in Somerset Co., Pa., May 13, 1836. Children: Sally (540); Joseph J. (545); Christian, born Dec. 28, 1858, died April 12, 1880, aged 21 yrs., 3 mos., 14 days; John K. (548); Gertie (558); Fannie, born Sept. 6, 1862, died July 18, 1865, aged 3 yrs., 9 mos., 12 days; Levi K. (571); Tobias (579); Carrie, born Jan. 4, 1866, died Jan. 12, 1867, aged 1 yr., 8 days; Lydia (580); David, born May 14, 1869, died May 18, 1869, aged 4 days; infant son, born July 25, 1870, and died same day; Polly (584); Amanda. Nancy died July 14, 1871, aged 35 yrs., 2 mos., 1 day. Jacob C. was married second time to Katie Alwine, daughter of Joseph Alwine and Polly Gundlesberger Alwine. Katie was born in Somerset Co., Pa., Feb. 6, 1843. Children: Jonathan (585); Mary (590); Samuel (594); George (598); Harry (601); Hettie (602). Jacob C. Eash died Nov. 11, 1911, aged 82 yrs., 11 mos., 2 days. Katie Eash died Jan. 10, 1921, aged 77 yrs., 10 mos., 24 days.

540. Sally Eash (539) was born in Somerset Co., Pa., May 14, 1856, and received common school education in Somerset Co., Pa. Occupation, housewife; church, Mennonite. Was married to John Pfile, son of John Pfile and Mary Miller Pfile. John was born in Somerset Co., Pa., Nov. 1, 1852. Children: Amos, born March 11, 1878, and died Dec. 11, 1893, aged 15 yrs., 9 mos.; Emanuel (541); Jacob, born Oct. 13, 1880, died Nov. 3, 1880, aged 20 days; Lydia (542); John (544). Sally died Feb. 26, 1884, aged 27 yrs., 9 mos., 12 days. John Sr. died Aug. 18, 1897, aged 44 yrs., 9 mos., 7 days.

541. Emanuel Pfile (540) was born in Somerset Co., Pa., Sept. 18, 1879, and received common school education in Somerset Co., Pa. Occupation, gas field worker; church, Methodist Episcopal. Present address, Pt. Alleghany, Pa. Was married April 26, 1905,

by J. Harvey Mickley, to Mary Hershberger, daughter of Jacob Mc. Hershberger and Annie Williams Hershberger. Mary was born in Bedford Co., Feb. 13, 1869. Emanuel was married second time, March 11, 1931, by Willis A. Stackhouse, to Elsie B. (Bessey) Kearne, daughter of Ambrose A. Bessey and Addie Hoffs Bessey. Elsie B. was born in McKean Co., Pa., July 28, 1890.

542. Lydia Pfile (540) was born in Somerset Co., Pa., Sept. 20, 1881, and received common school education in Somerset Co., Pa. Occupation, housewife; church, Church of the Brethren. Was married July 9, 1899, by Hiram Mussleman, to Sheridan Foust, son of David Foust and Amelia Lehman Foust. Sheridan was born in Cambria Co., Pa., Jan. 17, 1877. Children: Stella (543); Russell, born Feb. 18, 1903; Grant, born May 31, 1907; Ruth, born Feb. 24, 1913, and died Aug. 2, 1914, aged 1 yr., 5 mos., 8 days. Lydia Pfile Foust died July 1, 1915, aged 33 yrs., 9 mos., 11 days.

543. Stella Foust (542) was born in Cambria Co., Pa., April 15, 1900; received common school and high school education in Johnstown, Pa. Occupation, housewife; church, Church of the Brethren. Present address, 1550 Fairview Ave., Detroit, Mich. Was married in Feb., 1917, by Rev. Shoemaker, to Lawrence Trail, son of Charles Trail. Lawrence was born in Bentonville Co., Va. Children: Robert Lawrence, born July 23, 1917; Charles Sheridan, born Jan. 27, 1919.

544. John Pfile (540) was born in Somerset Co., Pa., Dec. 20, 1882, and received common school education in Somerset Co., Pa. Occupation, salesman; church, Lutheran. Was married Jan. 1, 1908, by Hugo Eardman, to Alma Pfeffercorn, daughter of Wm. Pfeffercorn and Bertha Roland Pfeffercorn. Children: William John, born April 19, 1909. John Pfile died Feb. 10, 1916, aged 33 yrs., 1 mo., 20 days.

545. Joseph Eash (539) was born in Somerset Co., Pa., June 1, 1857, and received common school education in Somerset Co., Pa. Occupation, retired; church, Mennonite. Present address, Holsopple, Pa., Rt. 2. Was married Feb. 10, 1881, by Hiram Mussleman, to Annie Epply, daughter of Jacob Epply and Marie Miller Epply. Annie was born in Somerset Co., Pa., Oct. 20, 1860. Children: Minnie May (546); William Homer (547); Melhon Henry,

born Feb. 18, 1892, and died Aug. 5, 1892, aged 5 mos., 17 days; Salome Edith (437).

546. Minnie May Eash (545) was born in Somerset Co., Pa., March 23, 1885, and received common school education in Somerset Co., Pa. Occupation, housewife; church, Mennonite. Was married Nov. 25, 1909, by H. O. Reynolds, to William J. Naugle, son of Samuel Naugle and Sophia Seese Naugle. William J. was born in Somerset Co., Pa., May 5, 1883.

547. William Homer Eash (545) was born in Somerset Co., Pa., April 2, 1888, and received common school education in Somerset Co., Pa. Occupation, mine safety inspector; church, United Brethren. Was married Oct. 15, 1906, by Rev. M. L. Wilt, U. B. pastor, to Ida Viola Landers, daughter of John A. Landers and Ellasanna Blough Landers. Ida Viola was born in Johnstown, Pa., July 21, 1885. Children: Ethel Edith, born Aug. 2, 1910; Evelyn Mae, born Dec. 8, 1912; Joseph John, born April 11, 1915; William Earl, born Oct. 26, 1917, and died Feb. 14, 1918, aged 3 mos., 18 days; Ruth Elizabeth, born April 18, 1919. William Homer Eash was killed in the Kinlock mine explosion on March 21, 1929. Mr. Eash had gone in the mine about five minutes before there was a coal-dust explosion that killed 48 men and injured many. Mr. Eash was very badly burned and disfigured. It happened at 7:30 a. m., and his body was not recovered until the evening of the next day. This disaster left over 200 orphans, 4 of whom were our own children. Our little girl is a cripple, cannot walk.—By Mrs. W. H. Eash. Mr. Eash was a safety inspector at the mine for two years. Before that he had been a mine superintendent at different places for sixteen years.

548. John K. Eash (539) was born in Somerset Co., Pa., June 3, 1860, and received common school education in Somerset Co., Pa. Present address, Holsopple, Pa. Occupation, laborer; church, Lutheran. Was married July 28, 1883, by Jacob D. Swank, J. P., to Mary Jane Kauffman, daughter of Tobias Kauffman and Carolina Lohr Kauffman. Mary Jane was born in Somerset Co., Pa., March 8, 1865. Children: Lydia Viola (549); Gertie Ada (554); Jacob Harrison (556); Foley Johnson (557).

549. Lydia Viola Eash (548) was born in Somerset Co., Pa., Aug. 16, 1884, and received common school education in Somerset

Co., Pa. Occupation, housewife; church, United Brethren. Present address, Seanor, Pa. Was married Feb. 18, 1906, by Rev. Levi A. Blough, to Samuel Blough, son of Jeremiah Blough and Sarah Alwine Blough. Samuel was born in Somerset Co., Pa., May 24, 1880. Children: Florence Marie (550); Sterling Alfred William (551); Foley Jacob, born March 3, 1910; Mary Sarah Elizabeth (552); Margaret Evelyn, born March 26, 1915 and died Nov. 1, 1918, aged 3 yrs., 7 mos., 5 days; Ivy Pearl (553); Violet Irene, born Aug. 30, 1918; John Pershing, born July 13, 1921, died Feb. 21, 1923, aged 1 yr., 6 mos., 8 days; Donald Ray (adopted), born June 11, 1931.

550. Florence Marie Blough (549) was born in Somerset Co., Pa., June 13, 1906, and received common school education in Somerset Co., Pa. Occupation, housewife; church, United Brethren. Was married Dec. 23, 1922, by Squire F. J. C. Turner, to George W. Custer, son of Jacob Custer and Esther Miller Custer. George W. was born in Somerset Co., Pa., July 3, 1886. Children: George Samuel, born Aug. 15, 1923; Esther Viola, born March 26, 1925; Ed, born Aug. 20, 1928, and died May 30, 1929, aged 11 mos., 10 days; Leo Wilbert, born April 1, 1930, and died April 21, 1931, aged 1 yr., 20 days; Agnes Marie, born Dec. 13, 1932.

551. Sterling Alfred William Blough (549) was born in Somerset Co., Pa., Nov. 26, 1907, and received common school education in Somerset Co., Pa. Occupation, miner; church, United Brethren. Present address, Scalplevel, Pa. Was married April 6, 1929, by Rev. Sheib, to Harriet Philips, daughter of Albert Philips and Emma Philips. Harriet was born in Somerset Co., Pa., March 6, 1912. Children: Charles Lloyd, born March 19, 1930; Bernice Elane, born Nov. 27, 1931.

552. Mary Sarah Elizabeth Blough (549) was born in Somerset Co., Pa., Sept. 22, 1912, and received common school education in Somerset Co., Pa. Occupation, housewife; church, United Brethren. Present address, Seanor, Pa. Was married April 30, 1933, by Squire J. D. Patton, to John Edward Miller, son of Frank Miller and Susan Ash Miller. John Edward was born in Cambria Co., Pa., Feb. 7, 1900. Children: John Franklin Roosevelt, born Nov. 27, 1933.

553. Ivy Pearl Blough (549) was born in Somerset Co., Pa.,

June 12, 1916, and received common school education in Somerset Co., Pa. Occupation, housewife; church, United Brethren. Present address, Shallmar, Md. Was married April 30, 1932, by Mabel Kantner, N. P., to Fel Buchs. Fel was born in Mexico, Aug. 11, 1900. Children: Lydia Cecelia, born Sept. 1, 1932.

554. Gertie Ada Eash (548) was born in Somerset Co., Pa., Oct. 16, 1885, and received common school education in Somerset Co., Pa. Occupation, housewife; church, Lutheran. Present address, Scalplevel, Pa. Was married Dec. 25, 1904, by Rev. Simon Snyder, to Benjamin T. East, son of George East and Anna Rager East. Benjamin T. was born in Cambria Co., Pa., Jan. 2, 1883. Children: Charles F. (555).

555. Charles F. East (554) was born in Cambria Co., Pa., Dec. 25, 1905, and received common school education in Somerset Co., Pa. Occupation, laborer; church, United Brethren. Present address, Holsopple, Pa. Was married June 23, 1927, by Rev. Elmer Schultz, to Margaret Marsh, daughter of Ross Marsh and Catherine Seeley Marsh. Margaret was born in Cambria Co., Pa., Aug. 9, 1907. Children: Charles E., born Aug. 15, 1928; Howard Dean, born Dec. 25, 1931.

556. Jacob Harrison Eash (548) was born in Somerset Co., Pa., Jan. 9, 1889, and received common school education in Somerset Co., Pa. Occupation, farmer. Present address, Holsopple, Pa., Rt. 2. Was married July 27, 1907, by Squire Colborn, to Sadie Roudebush, daughter of John Roudebush and Catharine Custer Roudebush. Sadie was born in Somerset Co., Pa., Jan. 27, 1892. Children: Jay E., born Sept. 29, 1908; Esta E. (556½); Elda May, born July 27, 1918. Jacob Harrison Eash died Dec. 3, 1918, aged 29 yrs., 10 mos., 24 days.

556½. Esta E. Eash (556) was born in Somerset Co., Pa., Sept. 15, 1915, and received common school education in Somerset Co., Pa. Occupation, housewife; church, Lutheran. Present address, Scalplevel, Pa. Was married Aug. 13, 1933, by Rev. Jerome Kauffman, to Charles K. George, son of William George and Bessy Orris George. Charles was born in Cambria Co., Pa., Dec. 2, 1912.

557. Foley Johnson Eash (548) was born in Somerset Co.,

Pa., Dec. 6, 1895, and received common school education in Somerset Co., Pa. Foley was inducted into the army May 28, 1918, and served in the 313rd Infantry, 79th Div. Served overseas 12½ months. Occupation, laborer; church, Church of the Brethren. Present address, Holsopple, Pa., Rt. 2. Was married Oct. 6, 1920, to Sadie Roudebush Eash (widow of Jacob H. Eash), daughter of John Roudebush and Catharine Custer Roudebush. Sadie was born in Somerset Co., Pa., Jan. 27, 1892.

558. Gertie Eash (539) was born in Somerset Co., Pa., June 14, 1861, and received common school education in Somerset Co., Pa. Occupation, housewife; church, Mennonite. Present address, Holsopple, Pa. Was married June 25, 1882, by Jonas Troyer, to Samuel Jones, son of Joseph Jones and Martha Miller Jones. Samuel was born in LaGrange Co., Ind., May 20, 1862. Children: Abraham E., born April 15, 1883, died Feb. 18, 1884, aged 10 mos., 3 days; Harvey J. (559); Lydia N., born April 6, 1886, died March 6, 1887, aged 11 mos.; John H. (561); Joseph F. (562); Maggie L. (564); Amelia M. (566); Clarence S. (567); Fanny M. (568); William C. (569); Nancy E. (570). Samuel Jones died May 23, 1911, aged 49 yrs., 3 days.

559. Harvey J. Jones (558) was born in LaGrange Co., Ind., Jan. 21, 1885, and received common school education in LaGrange Co., Ind. Occupation, laborer; church, Mennonite. Present address, Holsopple, Pa., Rt. 2. Was married Aug. 22, 1909, by H. O. Reynolds, to Mayme Edna Blough, daughter of Josiah J. Blough and Rachel Eash Blough. Mayme was born in Somerset Co., Pa., Aug. 19, 1893. Children: Daughter, born Dec. 13, 1909, died same day; Glenn Samuel, born Nov. 24, 1910; Evelyn Theora, born Dec. 11, 1912; Virginia Gertrude, born Nov. 15, 1914; Florence Mable, born Feb. 26, 1917; Rachel May, born Oct. 7, 1918; Twilla Ferne, born April 3, 1921; Betty Pearl, born Jan. 12, 1925; Harvey Junior, born May 1, 1927. Mayme Edna Blough Jones died April 6, 1929, aged 35 yrs., 7 mos., 18 days.

560. Trella P. Jones (559) was born in Somerset Co., Pa., June 1, 1905, and received common school education in Somerset Co., Pa. Occupation, housewife; church, Church of the Brethren. Present address, Jerome, Pa. Was married Sept. 20, 1924, by Elder J.

B. Ferguson, to Lloyd McDaniels, son of William McDaniels and Anna Shrill McDaniels. Lloyd was born in Cambria Co., Pa., Oct. 30, 1904. Children: Violet Fern, born Dec. 31, 1924; Marie Hester, born Dec. 23, 1926; Almedo Blanche, born Nov. 26, 1928.

561. John H. Jones (558) was born Sept. 19, 1887. Occupation, farmer; church, Brethren. Was married June 15, 1912, to Anna Smeed, daughter of Aaron Smeed and Mary McMasters Smeed. Anna was born in Clearfield Co., Pa., Oct. 21, 1897. Children: Sherman H., born Nov. 28, 1912; Clair E., born May 14, 1914, died March 11, 1916, aged 1 yr., 9 mos., 27 days. John H. Jones died March 16, 1915, aged 27 yrs., 5 mos., 17 days. Anna Smeed Jones was married second time, June 28, 1917, to Michael G. Gallagher, by Rev. Father Steven Ward. Michael Gallagher was born in Cambria Co., Pa., Nov. 11, 1895.

562. Joseph F. Jones (558) was born in LaGrange Co., Ind., July 24, 1889, and received common school education in Newago Co., Mich., and Somerset Co., Pa. Occupation, farmer and laborer; church, Church of the Brethren. Present address, Hooversville, Pa., Rt. 2. Was married Oct. 3, 1912, by Rev. Perry J. Blough, to Amanda Jane Berkey, daughter of Henry Berkey and Rachel Myers Berkey. Amanda Jane was born in Somerset Co., Pa., March 24, 1890. Children: Minter Glenn (563); Rubye Romane, born Oct. 5, 1915; Berkey Harold, born Dec. 25, 1917; son born March 24, 1919, died same day; Gertrude Trudell, born March 29, 1921; Joseph Blair, born Feb. 27, 1923; Cormet Lamoure, born May 15, 1926; Hope Venessa, born July 11, 1928; Richard Henry, born May 28, 1930; Mervin Dwain, born June 30, 1931.

563. Minter Glenn Jones (562) was born in Somerset Co., Pa., April 30, 1913, and received common school education in Somerset Co., Pa. Occupation, truck driver; church, Church of the Brethren. Present address, Hooversville, Pa., R. R., 2. Was married Nov. 1, 1931, by Rev. B. N. Lehman, to Emma Belle Buckingham, daughter of Thomas Buckingham and Bertha Miser Buckingham. Emma Belle was born in Cambria Co., Pa., March 26, 1913. No children.

564. Maggie C. Jones (558) was born in LaGrange Co., Ind., Jan. 22, 1891, and received common school education in Somerset Co., Pa. Occupation,, housewife; church, Seven Day Adventist.

was married Oct. 3, 1909, by Rev. L. A. Blough, to Charles D. Bateman, son of John W. Bateman and Rachel Naugle Bateman. Charles D. was born in Cambria Co., Pa., Aug. 18, 1883. Children: Harry S. (565); Paul J., born April 19, 1912; Esther Mae, born Aug. 22, 1914. Charles D. Bateman died Sept. 23, 1917, aged 34 yrs., 1 mo., 5 days. Maggie Jones Bateman died Nov. 23, 1918, aged 27 yrs., 10 mos., 1 day. Both died in Johnstown; buried in Blough cemetery.

565. Harry S. Bateman (564) was born in Cambria Co., Pa., March 28, 1910, received common school education in Indiana Co., and high school at Armagh. Occupation, laborer; church, Church of the Brethren. Present address, Holsopple, Pa., Rt. 2. Was married Oct. 25, 1930, by Rev. James A. Duyer to Grace C. Brown, daughter of Albert Brown and Eva Housel Brown. Grace was born in Garret Co., Md., Oct. 13, 1911. Children: Hilda Geraldine, born April 10, 1931.

566. Amelia M. Jones (558) was born in LaGrange Co., Ind., Dec. 19, 1892, and received common school education in Somerset Co., Pa. Occupation, housewife; church, Mennonite. Present address, 300 M. St., Scalplevel, Pa. Was married Dec. 29, 1913, by William H. Brown, to Charles Hironimous, son of J. W. Hironimous and Mary Ellen Freed Hironimous. Charles was born in Union Co., Pa., April 5, 1893. Children: Gertrude Ella, born June 26, 1914, died Aug. 6, 1914, aged 1 mo., 10 days; LaVerne Margaret, born June 17, 1915; Hugh Clarence, born Nov. 12, 1916; Hilaire Herold, born Sept. 10, 1918, died Nov. 4, 1921, aged 3 yrs., 1 mo., 24 days; Allegra Mae, born Sept. 25, 1921; Regina Pauline, born April 25, 1922; Alfretta Pearl, born January 8, 1924; Cecil Charles, born Feb. 5, 1926; Lyman Ray, born June 17, 1930.

567. Clarence Samuel Jones (558) was born in LaGrange Co., Ind., Oct. 3, 1894, and received common school education in Somerset Co., Pa. Occupation, farming; church, Brethren. Was married Oct. 7, 1914, by Rev. Alvin Foust to Alma Alverna Foust Manges, daughter of Ira J. Foust and Ada Shaffer Foust. Alma A. was born in Somerset Co., Pa., Jan. 25, 1897. Children: Leona Ruth, born Aug. 25, 1915; Wiltrude Mae, born May 14, 1917; Ada Gertrude, born Nov. 18, 1921.

568. Fanny M. Jones (558) was born in LaGrange Co., Ind.,

March 29, 1896, and received common school education in Somerset Co., Pa. Occupation, housewife; church, Lutheran. Present address, Hooversville, Pa., Rt. 2. Was married Nov. 11, 1911, by Squire Dan Border to Frank D. Mangus, son of Solomon Mangus and Julia Bepley Mangus. Frank D. was born in Somerset Co., Pa., April 4, 1889. Children: Gertrude Blanche, born April 18, 1912; Orie Clayton, born Dec. 17, 1914; Paul Richard, born Nov. 28, 1920; Dean Franklin, born Sept. 5, 1927.

569. William C. Jones (558) was born in Michigan, Nov. 1, 1898, and received common school education in Somerset Co., Pa. Occupation, laborer; church, Lutheran. Present address, Hooversville, Pa. Was married Dec. 24, 1921, by Rev. R. L. Lubold, to Stella Grace Ott, daughter of Henry E. Ott and Eliza Holsopple Ott. Stella was born in Somerset Co., Pa., March 8, 1896. Children: Lloyd Henry, born Feb. 3, 1923; Doris May, born May 22, 1925; Clair Sherman, born Nov. 10, 1928.

570. Elnora Nancy Jones (558) was born in Michigan, March 1, 1901, and received common school education in Somerset Co., Pa. Occupation, housewife; church, Brethren. Present address, Hooversville, Pa. Was married April 19, 1919, by R. E. Skiles, to Roy M. Shaffer, son of Cornelius Shaffer and Maggie Short Shaffer. Roy M. was born in Somerset Co., Pa., July 25, 1896. Children: Merle Rey, born Feb. 15, 1920; Harold Ivan, born Dec. 14, 1922; Melvin Clair, born July 27, 1924; Willa LaRue, born Nov. 5, 1927; Esther Mae, born Sept. 18, 1931.

571. Levi K. Eash (539) was born in Somerset Co., Pa., Dec. 6, 1864, and received common school education in Somerset Co., Pa. Occupation, clerk; church, Mennonite. Was married July 22, 1888, by Elwood L. Swank, to Lucy Wertz, daughter of William Wertz and Polly Alwine Wertz. Lucy was born in Somerset Co., Pa., Aug. 15, 1868. Children: Benjamin Harrison, born Feb. 1, 1889; Cloyd Sylvester (572); Margaret Jane (573); Sovilla May (575); Stella Mable (576); Mary Elizabeth (577); Walter Leroy (578); Allen Webster, born May 16, 1911, and died Dec. 28, 1911, aged 7 mos., 12 days. Levi K. Eash died Aug. 13, 1930, aged 65 yrs., 8 mos., 7 days.

572. Cloyd Sylvester Eash (571) was born in Cambria Co.,

Pa., Nov. 23, 1896, and received common school education in Cambria Co., Pa. Occupation, laborer. Present address, Johnstown, Pa., Rt. 4. Was married Nov. 23, 1915, by Wm. Lamberd, Alderman, to Mabel Lantz, daughter of David Lantz and Ella Nicodemus Lantz. Mabel was born in Blair Co., Pa., July 20, 1890. No children.

573. Margaret Jane Eash (571) was born in Somerset Co., Pa., Aug. 29, 1893, and received common school education in Cambria Co., Pa. Occupation, housewife; church, Evangelical. Present address, Johnstown, Pa. Was married May 30, 1909, by Alderman Wm. Lamberd, to John Brown, son of George Brown and Isabel Peters Brown. John was born in Portsmouth, Va., July 30, 1880. Children: Blanche Isabel (574); Bessie Virginia, born July 18, 1911.

574. Blanche Isabel Brown (573) was born in Cambria Co., Pa., Jan. 9, 1910, and received common school education in Cambria Co., Pa.; Cochran high school 2 years. Occupation, housewife; church, Evangelical. Was married Nov. 10, 1926, by Rev. A. A. Hillery, to Earl Reighard, son of Oliver Reighard and Mary Palley Reighard. Earl was born in Cambria Co., Pa., Sept. 6, 1907. Children: Dewayne Earl, born Dec. 9, 1927; Blanche Valetta, born May 12, 1931; Delores Jane, born July 16, 1933. Present address, South Fork, Pa., R.1.

575. Savilla May Eash (571) was born in Cambria Co., Pa., May 11, 1898, and received common school education in Cambria Co., Pa. Occupation, housewife; church, United Brethren. Present address, Johnstown, Pa. Was married June 15, 1929, by Rev. Good, to Herman Paul, son of Herman Paul and Mary Parks Paul. Herman was born in Cambria Co., Pa., Jan. 17, 1877. No children.

576. Stella Mabel Eash (539) was born in Somerset Co., Pa., March 16, 1900, and received common school education in Somerset Co., Pa. Occupation, housewife; church, Salvation Army. Was married Oct. 30, 1915, by Rev. Joseph Dawson, to Orlanda Eskins, son of ..... Eskins and Emma Dorr Eskins. Orlanda was born in Bedford Co., Pa. Children: Orlando Jr., born Aug. 6, 1916, died Aug. 10, 1916, aged 4 days; June Olive, born June 27, 1918; Levi, born Sept. 3, 1921, died Nov. 17, 1922, aged 1 yr., 2 mos., 14 days; Donald Otto, born May 8, 1923; Kathlene Irene, born May 27, 1925.

577. Mary Elizabeth Eash (571) was born in Cambria Co., Pa., Jan. 25, 1903, and received common school education in Cambria Co., Pa. Occupation, housewife; church, Mennonite. Present address, Johnstown, Pa. Was married Aug. 24, 1921, by Rev. Woodward Peffer to Walter R. Grey, son of W. L. Grey and Blanche Moore Grey. Walter R. was born in Ebensburg, Pa., May 21, 1899. Children: Walter Raymond, born June 22, 1922; Lois Jean, born July 15, 1927.

578. Walter LeRoy Eash (571) was born in Cambria Co., Pa., Oct. 17, 1907, and received common school education in Cambria Co., Pa. Occupation, printer; church, United Brethren. Present address, 740 Coleman Ave., Johnstown, Pa. Was married April 4, 1931, by Rev. E. B. Learish, to Emma Ethel Ream, daughter of Amos Ream and Edith Roudabush Ream. Emma Ethel was born in Somerset Co., Pa., June 13, 1911. Children: Audrey Lois, born Nov. 27, 1931.

579. Tobias Eash (539) was born in Somerset Co., Pa., Sept. 7, 1865, and received common school education in Somerset Co., Pa. Occupation, farmer; church, Mennonite. Present address, Holsopple, Pa. Was married Aug. 18, 1901, by Woodrow Swank, to Mary Hostetler, daughter of Isaac Hostetler and Mattie Miller Hostetler. Mary was born in Somerset Co., Pa., March 24, 1878. Children: Walter Jacob, born Jan. 30, 1902, died April 11, 1909, aged 7 yrs., 2 mos., 11 days; Pearl E., born Aug. 16, 1903; Cletus F., born April 10, 1907; Otto S., born Nov. 13, 1911; Robert I., born August 2, 1914.

580. Lydia Eash (539) was born in Somerset Co., Pa., Feb. 7, 1868, and received common school education in Somerset Co., Pa. Occupation, housewife; church, Baptist. Present address, Holsopple, Pa. Was married Oct. 4, 1888, by Elwood Swank, J. P., to Solomon Epply, son of Jacob W. Epply and Maria Miller Epply. Solomon was born in Somerset Co., Pa., Nov. 7, 1866. Children: Ola Manerva (581); Earl J. (582); Lloyd O. (583).

581. Ola Manerva Epply (580) was born in Somerset Co., Pa., Feb. 7, 1891, and received common school education in Somerset Co., Pa. Occupation, housewife; church, Brethren. Present address, Johnstown, Pa., Rt. 7. Was married March 20, 1910, by Rev.

Norman Blough, to David Henry Blough, son of Josiah J. Blough and Cassie Livingston Blough. David Henry was born in Somerset Co., Pa., March 31, 1887. Children: Ira Glen, born Sept. 23, 1910; Tillman Clayton, born April 11, 1913; Emerson Paul, born April 26, 1917; Earl Augusta, born Aug. 3, 1919; Milo Edgar, born Feb. 1, 1923; David Henry, born Jan. 26, 1925, died Feb. 1, 1925, aged 4 days; Dorthy Arlene, born May 23, 1931.

582. Earl J. Epply (580) was born in Somerset Co., Pa., Aug. 7, 1892, and received common school education in Somerset Co., Pa. Occupation, mechanic; church, United Brethren. Present address, Holsopple, Pa., R.2. Married May 20, 1916, by Ephriam Wirick, J. P., to Esther Weiss, daughter of Grant Ulysses Weis and Alice Silvia Zester Weiss. Esther was born in Schuylkill Co., Pa., Feb. 17, 1895.

583. Lloyd O. Epply (580) was born in Somerset Co., Pa., Nov. 16, 1901, and received common school education in Somerset Co., Pa. Occupation, farmer; church, Evangelical. Present address, Holsopple, Pa., R.2. Married June 25, 1921, by Rev. W. M. Minard, to Mary L. Shaffer, daughter of Henry A. Shaffer and Lucy A. Hershberger Shaffer. Mary L. was born in Cambria Co., Pa., July 15, 1900. Children: Infant, born Nov. 22, 1921, died same date; Fern Elizabeth, born Dec. 19, 1922; Helen Irene, born Aug. 12, 1925; Stella Manerva, born April 17, 1927; Homer Lloyd, born Sept. 4, 1931.

584. Polly Eash (539) was born in Somerset Co., Pa., July 14, 1871, and received common school education in Somerset Co., Pa. Occupation, housewife; church, Mennonite. Was married April 9, 1893, to John Livingstone, son of Jerry Livingstone and Lizzie Lehman Livingstone. John was born in Somerset Co., Pa., Jan. 8, 1867. Polly Eash Livingstone died Dec. 24, 1894, aged 23 yrs., 6 mos., 10 days.

585. Jonathan Eash (539) was born in Somerset Co., Pa., Sept. 25, 1878, and received common school education in Somerset Co., Pa. Occupation, farmer; church, Mennonite. Present address, Holsopple, Pa. Was married April 2, 1905, by Kora Kauffman, J. P., to Annie Blough, daughter of Josiah Blough and Rachel Eash Blough. Annie was born in Somerset Co., Pa., March 5, 1886. Chil-

dren: Clarence S. (586); Linnie V. (587); Harry W. (588); Leroy K. (589); Dorsey E., born Oct. 14, 1914; Beula C., born April 3, 1917; Elmer J., born Oct. 14, 1919; Thelma R., born May 9, 1922; Oliver Paul, born Sept. 30, 1924; Vernon Ray, born Jan. 25, 1928, died same day.

586. Clarence S. Eash (585) was born in Somerset Co., Pa., June 5, 1905, and received common school education in Somerset Co., Pa. Occupation, electrician. Present address, Johnstown, Pa., R. 7. Was married March 30, 1925, by Rev. C. R. Stansburg, to Ethel Trexle, daughter of Frank Trexle and Nettie Bittner Trexle. Ethel was born in Somerset Co., Pa., Jan. 10, 1907. Children: Robert Earl, born Nov. 9, 1925; Richard Eugene, born April 25, 1927, died June 15, 1927, aged 7 weeks, 2 days; Harold Wayne, born July 8, 1928; Helen Elaine, born Oct. 25, 1930.

587. Linnie V. Eash (585) was born in Somerset Co., Pa., March 29, 1907, and received common school education in Somerset Co., Pa. Occupation, housewife; church, Mennonite. Present address, Holsopple, Pr., R. 2. Was married May 4, 1927, by Rev. S. G. Shetler, to John T. Lehman, son of Joseph J. Lehman and Susan Thomas Lehman. John T. was born in Somerset Co., Pa., Sept. 25, 1903. Children: Boyd Eugene, born Dec. 2, 1927; Wayne Elroy, born Dec. 5, 1929.

588. Harry W. Eash (585) was born in Somerset Co., Pa., July 13, 1909, and received common school education in Somerset Co., Pa. Occupation, laborer; church, United Brethren. Present address, Hooversville, Pa., Rt. 1. Was married Jan. 20, 1929, by Rev. Price, to Gladys Marie Miller, daughter of Leman D. Miller and Anna Katie Horner Miller. Gladys was born in Somerset Co., Pa., May 13, 1911. Children: Frances Irene, born May 24, 1930.

589. Leroy K. Eash (585) was born in Somerset Co., Pa., Dec. 25, 1911, and received common school education in Somerset Co., Pa. Occupation, laborer; church, Lutheran. Present address, Hooversville, Pa., Rt. 1. Was married March 18, 1931, by Rev. Gortner to Ruth Snyder, daughter of Jacob Snyder and Minnie Halfin Snyder. Ruth was born in Somerset Co., Pa., Jan. 28, 1912. Children: Step-son, Edwin Russel Gashaw, born Feb. 14, 1930.

590. Mary Eash (539) was born in Somerset Co., Pa., July 5, 1880, and received common school education in Somerset Co., Pa. Occupation, housewife; church, Mennonite. Was married Oct. 14, 1900, by Elwood L. Swank, J. P., to Charles Henry Kaltenbaugh, son of John Kaltenbaugh and Malinda Cupp Kaltenbaugh. Charles Henry was born in Somerset Co., Pa., April 20, 1878. Children: Katie Malinda (591); Albert Franklin (592); Edward David, born March 23, 1904; Emmet Leroy (593); Emma Pearl, born Sept. 29, 1907; Laura Jane, born March 17, 1909, died July 28, 1909, aged 4 mos., 11 days; Anna Mary, born June 17, 1910; Lydia Viola, born Feb. 6, 1913, died Dec. 25, 1913, aged 10 mos., 19 days; Charles Henry Jr., born March 13, 1914; James Monroe, born Nov. 5, 1915; Mada Alberta, born March 6, 1917, died Feb. 18, 1923, aged 9 yrs., 11 mos., 12 days; Willard Melvin, born Feb. 7, 1919; Velma Salome Edith, born Feb. 2, 1921.

591. Katie Malinda Kaltenbaugh (590) was born in Somerset Co., Pa., Jan. 28, 1901, and received common school education in Somerset Co., Pa. Occupation, housewife; church, Mennonite. Was married March 10, 1923, by Rev. E. J. Blough, to Roy C. McDaniels, son of William McDaniels and Annie Shull McDaniels. Roy C. was born in Somerset Co., Pa., Oct. 8, 1902. Children: Alma Louise, born Oct. 15, 1923. Katie Malinda Kattenbaugh McDaniels died Jan. 20, 1926, aged 24 yrs., 11 mos., 22 days. Roy C. McDaniels was married second time to Emma Sala, Dec. 8, 1926. Emma was born April 21, 1901. Children: William Henry, born March 31, 1927; Robert Earl, born Feb. 3, 1930.

592. Albert Franklin Kaltenbaugh (590) was born in Somerset Co., Pa., April 24, 1902, and received common school education in Somerset Co., Pa. Occupation, laborer; church, Lutheran. Present address, Tire Hill P. O., Johnstown, Pa. Was married Sept. 30, 1922, by Rev. G. L. Hummeluam, to Grace Ann McKeown, daughter of Peter McKeown and Grace Fletcher McKeown. Grace Ann was born in Cambria Co., Pa., April 23, 1906. Children: Grace Mary, born April 2, 1923; Pearl Elizabeth, born March 31, 1924; Isabella Alberta, born April 24, 1925; Peter Charles, born Dec. 8, 1926; Emma Louise, born April 30, 1930; Albert Franklin Jr., born Feb. 24, 1932.

593. Emmet LeRoy Kaltenbaugh (590) was born in Somerset

Co., Pa., June 4, 1906, and received common school education in Somerset Co., Pa. Occupation, miner. Present address, Holsopple, Pa. Was married Sept. 10, 1927, by Rev. F. R. Zook to Mary E. Kauffman, daughter of Mahlon J. Kauffman and Malinda Lohr Kauffman. Mary E. was born in Somerset Co., Pa., Oct. 16, 1907. Children: Robert Eugene, born Aug. 16, 1928; Esther Mae, born July 1, 1930.

594. Samuel A. Eash (539) was born in Somerset Co., Pa., Oct. 1, 1881, and received common school education in Somerset Co., Pa. Occupation, farmer; church, Mennonite. Present address, Holsopple, Pa., Rt. 2, Box 28. Was married Nov. 27, 1903, by L. A. Blough, minister, to Cadilla Blough, daughter of Abraham Blough and Lydia Howard Blough. Cadilla was born in Somerset Co., Pa., Sept. 23, 1887. Children: Stephen Jacob (595); John Eugene (596); Samuel Irvin, born July 5, 1908, died Sept. 13, 1908, aged 2 mos., 8 days; Lydia Cathren, born Jan. 22, 1910, died April 4, 1910, aged 2 mos., 12 days; Ammon Sylvester, born May 24, 1911, died Sept. 11, 1911, aged 3 mos., 17 days; Eva Viola (597); Mary Erma, born Dec. 1, 1916; Willard Blough, born July 19, 1919, died Feb. 6, 1920, aged 4 mos., 17 days; Nancy Pearl, born Feb. 25, 1921. Cadilla Blough Eash died June 3, 1923, aged 35 yrs., 8 mos., 10 days. Samuel A. Eash was married second time, May 10, 1933, by Rev. Tobias Henry, to Annie Harvey, daughter of Charles H. Harvey and Annabelle Wigfick Harvey. Annie was born in Baltimore, Md., Jan. 16, 1906.

595. Stephen Jacob Eash (594) was born in Somerset Co., Pa., March 31, 1904, and received common school education in Somerset Co., Pa. Occupation, landscaper and grader; church, Evangelical. Present address, Holsopple, Pa., Rt. 2, Box 28. Was married April 2, 1926, by Rev. O. G. Frye, to Mary Anna Webb, daughter of William C. Webb and Mary Mishler Webb. Mary was born in Cambria Co., Pa., Aug. 12, 1908. Children: Agnes Marie, born July 9, 1928; Shirley Ruth, born Nov. 24, 1929.

596. John Eugene Eash (594) was born in Somerset Co., Pa., Aug. 1, 1906, and received common school education in Somerset Co., Pa. Occupation, mining; church, Brethren. Was married Feb. 15, 1930, by Rev. Chas. W. Blough, to Rose Elmyra Moranduzzo,

daughter of George Moranduzzo and Clarinda Getsy Moranduzzo. Rose was born in Cambria Co., Pa., Sept. 18, 1911. Children: John Eugene Jr., born July 28, 1931; Larance Dwight, born Dec. 10, 1933. Present address, Holsopple, Pa., Rt. 7, Box 79.

597. Eva Viola Eash (594) was born in Somerset Co., Pa., Sept. 17, 1913, and received common school education in Somerset Co., Pa. Present address, Holsopple, Pa., Rt. 2. Occupation, housewife. Was married Aug. 15, 1929, by Rev. Hiram Wingard to Paul E. Shetler, son of Jacob L. Shetler and Katie C. Harshbarger Shetler. Paul E. was born in Chicago, Ill., April 3, 1909. Children: Dorothy Rae, born Dec. 17, 1929; Elsie Mae, born Feb. 10, 1932.

598. George Eash (539) was born in Somerset Co., Pa., July 19, 1883, and received common school education in Somerset Co., Pa. Occupation, coal miner; church, United Evangelical. Present address, Holsopple, Pa., R.2. Married Feb. 15, 1906, by Kora Kauffman, J. P., to Cora Ella Keafer, daughter of Henry A. Keafer and Juliann Shafer Keafer. Cora Ella was born in Somerset Co., Pa., June 27, 1888. Children: Edith May (599); Jacob Clifford (600); Henry Adam, born Dec. 16, 1909; Anna Matilda, born May 30, 1911, died Sept. 14, 1911, aged 3 mos., 14 days; Clair Richard, born March 19, 1913; Ertie Catherine and Gertie Carolina (twins), born May 16, 1915; Marie Eskalade, born Feb. 7, 1918; C. Warren George, born Sept. 22, 1920; Merle Lloyd, born Sept. 27, 1922; Frances Emma Eisbeth, born Feb. 8, 1924; Earnest Keafer, born March 26, 1926; Joy Dean, born Feb. 2, 1932.

599. Edith May Eash (598) was born in Somerset Co., Pa., June 26, 1906, and received common school education in Somerset Co., Pa. Occupation, housewife; church, Lutheran. Present address, Holsopple, Pa. R.1. Married Apr. 3, 1926, by I. A. Ferguson, to Paul Unger, son of Bruce Unger and Lizzie Stevens Unger. Paul was born in Somerset Co., Pa., Aug. 29, 1903. Children: Donald Eugene, born March 21, 1926; Elizabeth Ella, born March 12, 1928; Paul Sherman, born July 21, 1932.

600. Jacob Clifford Eash (539) was born in Somerset Co., Pa., Dec. 4, 1907, and received common school education in Somerset Co., Pa. Occupation, treating plant operator; church, Evangelical. Present address, Johnstown, Pa. (Riverside). Was married June 25,

1930, by Archibald Moore to Emma Geraldine Williams, daughter of Warren Williams and Maggie Dawnton Williams. Emma was born in Allegany Co., Md., March 25, 1904. Children: Delores Jean, born Sept. 14, 1932.

601. Harry H. Eash (539) was born in Somerset Co., Pa., July 15, 1884, and received common school education in Somerset Co., Pa. Occupation, farmer. Present address, Holsopple, Pa., R.1. Was married Aug. 22, 1909, by Rev. H. O. Reynolds, to Fannie Ellen Blough, daughter of Josiah Blough and Rachael Eash Blough. Fannie was born in Somerset Co., Pa., Jan. 5, 1890. Children: Harold Sylvester, born Aug. 22, 1916; Sylvester Irene, born Oct. 8, 1917; Emma Catherine, born June 19, 1918, died Jan. 8, 1920, aged 1 yr., 6 mos., 19 days; Lloyd George born Feb. 24, 1922; Frederick Earl, born May 16, 1927.

602. Hettie Eash (539) was born in Somerset Co., Pa., Sept. 22, 1885, and received common school education in Somerset Co., Pa. Occupation, housewife; church, Mennonite. Present address, Boswell, Pa., R.1. Married March 5, 1905, by Rev. S. H. Shetler, to David Custer, son of Lewis Custer and Eve Stevens Custer. David was born in Somerset Co., Pa., March 27, 1882. Children: Trella V., born Aug. 17, 1906; Wilbert T. (603). Hettie Eash Custer died Nov. 14, 1913.

603. Wilbert Taft Custer (602) was born in Somerset Co., Pa., Oct. 19, 1908, and received common school education in Somerset Co., Pa. Occupation, farmer; church, Brethren. Present address, Boswell, Pa., R.1. Was married Jan. 9, 1930, by C. R. Stromberg, to Margaret May Rhoades, daughter of John Henry Rhoades and Sarah Hoover Rhoades. Margaret was born in Johnstown, Cambria Co., Pa., May 16, 1911. Children: Margaret Wilmina, born Dec. 5, 1930; Sophia Katherine, born Oct. 21, 1932.

604. Maria Eash (237) was born in Somerset Co., Pa., Aug. 10, 1833, and received common school education in Somerset Co., Pa. Occupation, housewife; church, Old Order Amish. Was married March 12, 1854, to Harry Gindlesparger, son of Peter Gindlesparger and Rachael Lehman Gindlesparger. Harry was born in Somerset Co., Pa., July 12, 1832. Maria Eash Gindlesparger died

Oct. 5, 1912, aged 79 yrs., 1 mo., 25 days. Harry Gindlesparger died April 24, 1913, aged 80 yrs., 9 mos., 12 days.

605. Christina Eash (237) was born in Somerset Co., Pa., March 13, 1836, and received common school education in Somerset Co., Pa. Occupation, housewife; church, Amish. Was married in Jan., 1856, to Jacob I. Kauffman, son of Isaac Kauffman and Polly Lehman Kauffman. Jacob I. was born in Somerset Co., Pa., Nov. 14, 1835. Children: Levi J., born Nov. 6, 1856, died Jan. 22, 1931, aged 74 yrs., 2 mos., 16 days; Isaac J. (606); Polly born Sept. 27, 1860, died January 24, 1864, aged 3 yrs., 3 mos., 27 days; John E. (608); Jacob Jr. (614); Catharine (615); Harry J. (226); Hiram (620). Christina Eash Kauffman died Jan. 17, 1878, aged 41 yrs., 10 mos., 4 days. Jacob I. Kauffman died June 17, 1914, aged 78 yrs, 7 mos., 3 days.

606. Isaac J. Kauffman (605) was born in Somerset Co., Pa., June 26, 1858, and received common school education in Somerset Co., Pa. Occupation, salesman; church, United Brethren. Present address, 325½ Market St., Johnstown, Pa. Was married June 26, 1884, by Rev. Daniel Crofford, to Emma Jane Blough, daughter of Samuel Blough and Susan Lehman Blough. Emma Jane was born in Cambria Co., Pa., June 8, 1859. Children: Florence Wilma (607); infant daughter, dead at birth.

607. Florence Wilma Kauffman (606) was born in Somerset Co., Pa., Sept. 29, 1899, and received common school education in Cambria Co., Pa., high school at Johnstown, and college at Johntown College of Music. Occupation, housewife; church, United Brethren. Present address, 325½ Market St., Johnstown, Pa. Was married Jan. 12, 1921, by Rev. Warren S. Wilson, to J. Herman Marrow, son of James Millon Marrow and Margaret George Marrow. J. Herman was born in Cambria Co., Pa., Dec. 8, 1895. Children: John Herman Jr., and J. Millon, both died at birth.

608. John E. Kauffman (605) was born in Somerset Co., Pa., July 4, 1863, and received common school education in Somerset Co., Pa. Occupation, retired farmer; church, Church of the Brethren. Present address, Johnstown, Pa., Rt. 4. Was married March 25, 1883, by Hiram Musselman to Elizabeth Kauffman, daughter of John S. Kauffman and Annie Livingston Kauffman. Elizabeth

was born in Somerset Co., Pa., June 20, 1859. Children: Mahlon (609); Hiram (610); Mary Amanda (611); Catharine Ann, born May 13, 1889, died Feb. 21, 1892, aged 2 yrs., 8 mos., 28 days; Harry K. (613); Irvin (613); John Jr., born May 29, 1902, died Dec. 25, 1902, aged 6 mos., 26 days. Elizabeth Kauffman Kauffman died Jan. 21, 1929, aged 69 yrs., 7 mos., 1 day.

609. Mahlon Kauffman (608) was born in Somerset Co., Pa., Nov. 16, 1883, and received common school education in Somerset Co., Pa. Occupation, farmer; church, Brethren. Present address, Holsopple, Pa., R. 2. Was married June 3, 1906, by Irvin Hoover, J. P., to Malinda B. Lohr, daughter of Scott Lohr and Mary Weaver Lohr. Malinda B. was born in Somerset Co., Pa., March 17, 1884. Children: Mary E. (593); Clar K., born Dec. 12, 1908, died March 8, 1930, aged 21 yrs., 2 mos., 26 days; Verna K., born Nov. 21, 1914; Orval A., born July 12, 1916; Grace I., born Dec. 18, 1921. Malinda Lohr Kauffman died May 29, 1925, aged 41 yrs., 2 mos., 12 days. Mahlon Kauffman was married second time, Nov. 27, 1926, by Rev. W. D. Rummel to Annie E. (Zimmerman) Koontz, daughter of Rev. Samuel P. Zimmerman and Mary Beam Zimmerman. Annie E. was born in Somerset Co., Pa., April 10, 1869.

610. Hiram Kauffman (608) was born in Somerset Co., Pa., March 16, 1885, and received common school education in Somerset Co., Pa. Occupation, carpenter; church, Brethren. Present address, Davidsville, Pa. Was married May 10, 1914, by S. P. Zimmerman, Elder, to Mary Catherine Blough, daughter of William H. Bloguh and Cora Walker Blough. Mary was born in Somerset Co., Pa., Feb. 10, 1895. Children: Alma Grace, born Oct. 4, 1914; Emma Elizabeth, born April 28, 1916; Galen Harry, born May 26, 1919; Frances Ruth, born July 9, 1920; Miriam Catherine, born Jan. 16, 1923; John William, born March 19, 1925.

611. Mary Amanda Kauffman (608) was born in Somerset Co., Pa., May 19, 1887, and received common school education in Somerset Co., Pa. Occupation, housewife; church, Brethren. Present address, Holsopple, Pa. Was married Nov. 25, 1909, by Rev. Samuel Zimmerman to Rev. Charles W. Blough, son of Simon D. Blough and Agnes Beam Blough. Charles was born in Somerset Co., Pa., Nov. 8, 1889. Children: Kenneth Ray, born Aug. 29, 1913; Anna

Ruth, born May 28, 1915. Charles W. Blough was elected and ordained a minister and elder in the Church of the Brethren Nov. 2, 1910. Served in this capacity as pastor at several different churches; at this writing (May 8, 1932), pastor of the Church of the Brethren at Windber, Pa.

612. Harry K. Kauffman (608) was born in Somerset Co., Pa., July 6, 1891, and received common school education in Somerset Co., Pa. Occupation, farmer; church, Brethren. Present address, Johnstown, Pa., Rt. 4. Was married Feb. 27, 1919, by Charles W. Blough, to Olive E. Gilbert, daughter of William B. Gilbert and Susannah Rummel Gilbert. Olive E. was born in Johnstown, Cambria Co., Pa., April 9, 1893. Children: Florence W., born Jan. 21, 1921.

613. Irvin Kauffman (608) was born in Somerset Co., Pa., July 29, 1893, and received common schoo leducation in Somerset Co., Pa. Occupation, elementary school teacher; church, Brethren. Present address, Johnstown, Pa., Rt. 4. Was married Dec. 24, 1919, by Rev. R. L. Lubold, to Tracy Stevens, daughter of David Stevens and Salome Swank Stevens. Tracy was born in Somerset Co., Pa., June 22, 1901. Children: Dorothy Evelyn, born March 30, 1922; Robert Glenn, born May 7, 1927.

614. Jacob Kauffman (605) was born in Somerset Co., Pa., Jan. 13, 1865, and received common school education in Somerset Co., Pa. Occupation, farm implement dealer. Present address, 53 Banner St., Johnstown, Pa. Was married April 3, 1903, to Mary (Mollie) E. Steele, daughter of John Steele. Mary was born in Somerset Co., Pa.

615. Catharine Kauffman (605) was born in Somerset Co., Pa., May 12, 1867, and received common school education in Somerset Co., Pa. Occupation, housewife; church, Mennonite. Was married Dec. 21, 1884, by Elder Hiram Musselman, to Noah Kauffman, son of Sem Kauffman and Christena Johns Kauffman. Noah was born in Somerset Co., Pa., March 17. 1858. Children: Ammon (616); Norman (617); Harrison (618); Emma Catharine (619). Catharine Kauffman Kauffman died Nov. 9, 1892, aged 24 yrs., 5 mos., 27 days. Noah was married second time by S. C. Miller to Malinda Kinsinger, daughter of Peter Kinsinger of Myersdale, Pa., on Dec. 26, 1893.

Malinda was born Jan. 6, 1868. Children: Elda Viola, born May 3, 1905.

616. Ammon Kauffman (615) was born in Somerset Co., Pa., Sept. 11, 1885, and received common school education in Somerset Co., Pa. Occupation, laborer; church, Mennonite. Present address, Davidsville, Pa. Was married Feb. 9, 1913, by Bishop James Saylor, to Nora E. Thomas, daughter of Samuel J. Thomas and Susanna Hershberger Thomas. Nora E. was born in Somerset Co., Pa., Aug. 18, 1890.

617. Norman Kauffman (615) was born in Somerset Co., Pa., March 2, 1887, and received common school education in Somerset Co., Pa. Occupation, caretaker of Mill Creek reservoir of Johnstown Water Co.; church, Evangelical. Was married April 8, 1909, by Rev. H. M. Cook, to Ruth A. Kelly, daughter of John W. Kelly and Mary Miller Kelly. Ruth A. was born in Cambria Co., Pa., Feb. 11, 1884. Children: Dorsey Allen, born May 30, 1910; Clara Elmira, born May 26, 1912; Clyde Jacob, born March 25, 1914; Samuel Wilson, born May 29, 1915; Dwight Emery, born July 21, 1917; Norman Noah, born Jan. 6, 1919; Charles Edgar, born Sept. 21, 1924.

618. Harrison Kauffman (615) was born in Somerset Co., Pa., Sept. 29, 1888, and received common school education in Somerset Co., Pa. Occupation, farmer. Church, Mennonite. Was married Sept. 23, 1915, by Rev. Hiram Wingard, to Sadie Wingard, daughter of Josiah Wingard and Mary Hershberger Wingard. Sadie was born in Cambria Co., Pa., March 12, 1891. Children: Mary Catharine, born Oct. 25, 1916; Effie Minerva, born Oct. 23, 1918; Twila May, born Aug. 23, 1921; Sem, born May 28, 1924.

619. Emma Catharine Kauffman (615) was born in Somerset Co., Pa., Nov. 29, 1889, and received common school education in Somerset Co., Pa. Occupation, housewife; church, Mennonite. Was married Nov. 15, 1914, by Bishop James Saylor to Noah Hostetler, son of Isaac Hostetler and Mattie Miller Hostetler. Noah was born in Somerset Co., Pa., May 12, 1884. Children: Erma Catharine, born Nov. 1, 1915; Paul Henry, born May 19, 1917; Cora Mabel, born March 12, 1919; James Noah, born April 7, 1922, died March 19, 1923, aged 11 mos., 12 days; Charles Ray, born June 27, 1923;

Otis and Ottis (twins) born April 7, 1926, died in infancy.

620. Hiram Kauffman (605) was born in Somerset Co., Pa., Sept. 19, 1870, and received common school education in Somerset Co., Pa. Occupation, farmer; church, Mennonite. Was married March 2, 1890, by Kore Kauffman, Esq., to Elizabeth Hershberger, daughter of Daniel Hershberger and Elizabeth Lehman Hershberger. Elizabeth was born in Cambria Co., Pa., Oct. 7, 1868. Hiram Kauffman died Aug. 22, 1904, aged 33 yrs., 11 mos., 3 days.

621. Barbara Eash (1) was born probably in Berks Co., Pa., Feb. 17, 1796, and received common school education in Pennsylvania. Occupation, housewife on a farm; church, Amish. Was married to Jacob Hershberger, who was born in Cambria Co., Pa., Feb. 15, 1793. Children: Joseph (622); Daniel (650); Jonathan (676); Lydia J. (692); Christina (702); Magdalena (722). Jacob Hershberger was formerly married to Barbara Summy and to this union were born seven children, but being unable to get much data on this second marriage, we decided not to trace up records of the first marriage, and tthey are really no Eash descendants.

622. Joseph Hershberger (621) was born in Somerset Co., Pa., Dec. 26, 1826, and received common school education in Somerset Co., Pa. Occupation, farmer; church, Mennonite. Was married to Barbara Blough, daughter of John Blough and Sarah Kauffman Blough. Barbara was born in Somerset Co., Pa., Aug. 5, 1831. Children: John (birth and death dates not gives); Daniel (623); Levi (624); Jacob (628); Sarah (633); Josiah (birth and death dates not given); Samuel (642); Polly (646). Barbara Blough Hershberger died Jan. 9, 1880, aged 48 yrs., 5 mos., 4 days. Joseph Hershberger died Aug. 4, 1883, aged 56 yrs., 7 mos., 8 days.

623. Daniel J. Hershberger (622) was born in LaGrange Co., Ind. Was married to Fannie Christner, daughter of John Christner. No further record received.

624. Levi Hershberger (622) was born in LaGrange Co., Ind., June 6, 1856, and received common school education in LaGrange Co., Ind. Occupation, laborer; church, Mennonite. Was married Apr. 15, 1880, by Frank Halbert, J. P., to Dora Eash, daughter of John

Eash and Elizabeth Hershberger Eash. Dora was born in La Grange Co., Ind., Dec. 10, 1851. Children: John (625); Albert (626); William, born in 1884, died April 5, 1905; Emory, born Dec. 12, 1886, died May 15, 1904, aged 18 yrs., 5 mos., 3 days; Clara (627); Elmer, born May 12, 1891, died March 3, 1895, aged 3 yrs., 9 mos., 21 days. Dora Eash Hershberger died Jan. 13, 1913, aged 61 yrs., 1 mo., 3 days.

625. John Hershberger (624) was born in LaGrange Co., Ind., Feb. 19, 1881, and received common school education in Mottville, Mich. Occupation, laborer; church, Mennonite. Present address, Bristol, Ind., Rt. 2, Box 36. Was married July 13, 1907, by Rev. J. H. Fike, to Cora Ann Kindy, daughter of William Kindy and Rosannah Garber Kindy. Cora was born July 7, 1889, in Antrina Co., Mich. Children: Beulah Elva, born Dec. 28, 1908, died Sept. 6, 1909, aged 8 mos., 9 days; Albert Irvin, born Aug. 30, 1911; Harold Richard, born Aug. 20, 1913; Iva Juanetta, born Jan. 12, 1915; Iris Hazel, born Aug. 22, 1917; John Adrian, born Aug. 21, 1919; Betty Mae, born Feb. 9, 1922, died Aug. 15, 1922, aged 7 mos., 6 days; Lilah Virginia, born April 10, 1923; Roland Duane, born July 23, 1926.

626. Albert Hershberger (624) was born in LaGrange Co., Ind., Sept. 4, 1882, and received common school education in La Grange Co., Ind. Occupation, railway superintendent; church, Methodist. Present address, 1527 Moyer Ave., Elkhart, Ind. Was married March 13, 1907, by Rev. M. D. Mack, to Jessie Fay Wagner, daughter of William Wagner and Genie Felbowt Wagner. Jessie Fay was born in Cass Co., Mich., Sept. 25, 1887. Children: Carol Kathleen, born Oct. 10, 1918.

627. Clara Hershberger (624) was born in Elkhart Co., Ind., June 28, 1884, and received common school education in Elkhart Co., Ind. Occupation, housewife; church, Methodist. Present address, 2116 Moorehouse Ave., Elkhart, Ind. Was married Feb. 11, 1916, by Joseph R. Collier, Jr., J. P., to Alfred Kriescher, son of Michael Kriescher and Mary Alexander Kriescher. Alfred was born in VanWert Co., Ohio, Dec. 31, 1895. Children: Erma Marie, born Oct. 8, 1916; Paul Frederick, born Oct. 20, 1924; Ruby Mae, born Oct. 3, 1926; Lois Jean, born Dec. 12, 1928; Ralph Dean, born Jan. 3, 1930.

628. Jacob J. Hershberger (622) was born in LaGrange Co., Ind., and received common school education in LaGrange Co., Ind. Occupation, farmer; church, Mennonite. Was married July 3, 1883, by Bishop Jonathan Troyer, to Katie L. Frey, daughter of Levi Frey and Barbara Mishler Frey. Katie L. was born in Holmes Co., Ohio, March 27, 1862. Children: Earl (629); Cora, born Feb. 2, 1885, died same date; Floid (630); Samuel, born Dec. 1, 1889; Pearl (631); Ernest, born Jan. 5, 1895, died Sept. 18, 1918, killed in France while in action during the World war; Martha (632); Alvin, born Nov. 23, 1901. Samuel Hershberger was drafted for service during the World war but the Armistice was signed before he was called.

629. Earl Hershberger (628) was born in Kansas, Oct. 26, 1883, and received common school education in Miami Co., Ind. Occupation, farmer; church, United Brethren. Present address, Huntington, Ind., Rt. 1. Was married March 9, 1919, by Rev. Settle, to Lizzie Schrock, daughter of Joseph Schrock and Catherine Kuhns Schrock. Lizzie was born in Miami Co., Ind., May 19, 1884. Children: Delores, born Aug. 23, 1914; May Belle, born May 1, 1918.

630. Floid Hershberger (628) was born in Mitchell Co., Kan., Nov. 9, 1887. Occupation, telephone lineman; church, Church of Christ. Present address, Bellefontaine, Ohio. Was married Sept. 28, 1913, by Rev. Chase, to Mollie E. Stayrook, daughter of Noah C. Stayrook and Sarah Yoder Stayrook. Mollie E. was born in Miami Co., Ind., March 1, 1898. Children: Lima Pearl, born Aug. 20, 1916; Dora Belle, born Aug. 14, 1918; Robert Franklin, born Dec. 17, 1925. Floid Hershberger was ordained deacon in the Church of Christ in 1921.

631. Pearl Hershberger (628) was born Dec. 20, 1891. Was married to a Mr. Price. No further record.

632. Martha Hershberger (628) was born March 4, 1897. Was married to a Mr. Fisher. No further record.

633. Sarah Hershberger (622) was born in LaGrange Co., Ind., Oct. 18, 1863, and received common school education in La Grange Co., Ind. Occupation, housewife; church, Forks Mennonite.

Present address, Middlebury, Ind. Was married Aug. 31, 1887, by J. P. Armstrong to Elijah Horner, son of Gabreal Horner and Lydia Fetters Horner. Elijah was born in Holmes Co., Ohio, in 1861. Children: Nina (634); Mabel (636); Elnora (637); Charles (638). Elijah Horner died in 1896, aged 35 years. Sarah Hershberger was married second time, Nov. 18, 1897, by Rev. Josiah Hostetler, to Amos J. Kaser, son of George Kaser and Rebecca Fetters Kaser. Amos J. was born in Holmes Co., Ohio, Dec. 19, 1863. Children: Homer (640); Quince, born Nov. 19, 1900; Erla (641); Erva, born Dec. 23, 1905, died Oct. 10, 1907, aged 1 yr., 9 mos., 13 days.

634. Nina Horner (633) was born in Howard Co., Ind., Oct. 9, 1889, and received common school education in Elkhart Co., Ind. Occupation, housewife; church, Warren Street Mennonite. Present address, Middlebury, Ind. Was married March 4, 1911, by John Garber, to Freed Hershberger, son of Jacob C. Hershberger and Martha Nusbaum Hershberger. Freed was born in Elkhart Co., Ind., March 31, 1889. Children: Lois (635); Calvin, born Nov. 26, 1913; Junior, born May 22, 1919; Donald and Doneta (twins), born Jan. 13, 1924.

635. Lois Hershberger (634) was born in Elkhart Co., Ind., Nov. 26, 1911, and received common school education in Elkhart Co.; high school at Middlebury, Ind. Occupation, housewife; church, Warren St. Mennonite. Present address, Middlebury, Ind. Was married April 4, 1931, by Rev. G. Yoemans to Morris Buchtel, son of Forda Buchtel and Mable Smalley Buchtel. Morris was born in Noble Co., Ind., Sept. 9, 1911. Children: Sharron Louise, born April 23, 1932; Sandra Lorraine, born Aug. 8, 1933.

636. Mabel Horner (633) was born in Howard Co., Ind., Mar. 29, 1891, and received common school education in LaGrange Co., Ind. Occupation, housewife; church, St. Mark's Methodist of Goshen. Present address, Goshen, Ind., R. 9. Was married Dec. 20, 1913, by Rev. Theo. Freich, to Earl A. Bickel, son of Adam Bickel and Elizabeth Coyle Bickel. Earl A. was born in Elkhart Co., Ind., Nov. 21, 1888. Children: Gail LaMar, born Aug. 5, 1914; Robert E., born Sept. 12, 1916; Maxine Elizabeth, born May 25, 1927; Carol Eileen, born Sept. 19, 1928.

637. Elnora Horner (633) was born in Noble Co., Ark., Aug.

8, 1893, and received common school education in Elkhart Co., Ind. Occupation, housewife; church, Lutheran. Present address, Millersburg, Ind. Was married April 5, 1916, by Rev. Walter Gibson, to Ray Long, son of Henry Long and Alice Bowser Long. Ray was born in Noble Co., Ind., Nov. 7, 1885. Children: Eveline, born Dec. 21, 1916; Robert, born July 14, 1922; Darlene, born April 3, 1925; Thomas, born April 30, 1928.

638. Charles Franklin Horner (633) was born in Peach Orchard, Ark., July 21, 1895, and received common school education in Elkhart Co., Ind. Occupation, machinist and wood worker. Present address, 408 First St., Goshen, Ind. Was married Aug. 7, 1915, by Rev. J. B. Kimmel, to Vera M. Juday, daughter of Sylvester Juday and Cora Hilbish Juday. Vera M. was born in Elkhart Co., Ind., Aug. 22, 1896. Children: Eu Deane (639); Charles Junior, born March 16, 1918; Porter Lauriel, born Jan. 13, 1920; Donna Belle Loraine, born Dec. 24, 1922; Velma Wilbur Deane, born Nov. 19, 1924; J. C., born Oct. 5, 1926; Lloyde Ned, born June 19, 1931; Joseph Ferrell, born Dec. 9, 1933.

639. Eu Deane Horner (638) was born in Elkhart Co., Ind., Oct. 15, 1916, and received common school education in Elkhart Co., Ind. Occupation, housewife; church, Baptist. Was married March 17, 1934, by Rev. George, to Carl James Ramer, son of Charles Ramer and Leona Ramer. Carl James was born in Elkhart Co., Ind., April 12, 1913.

640. Homer Kaser (633) was born in Holmes Co., Ohio, Jan. 11, 1899, and received common school education in Elkhart Co., Ind. Occupation, laborer; church, Lutheran. Present address, 102 Olive St., Goshen, Ind. Was married Nov. 1, 1919, by Judge Drake, to Delcie May Hostetler, daughter of Christ Hostetler. Delcie May was born in Elkhart County, Indiana, July 3, 1902. Children: Homer DeVone, born Nov. 30, 1920. Delcie May Hostetler Kaser died in 1923. Homer Kaser was married second time Dec. 15, 1929, by Don Nelson, J. P., to Tracey Medlum, daughter of George Medlum and Fanny Grimes Medlum. Tracey was born in LaGrange Co., Ind., in 1905.

641. Erla Kaser (633) was born in Elkhart Co., Ind., Jan. 26, 1903, and received common school education in Elkhart Co., Ind.

Occupation, housewife; church, Nazarine. Present address, Mishawaka, Ind., R. 1. Was married Nov. 22, 1919, by Silas Yoder to Milo Miller, son of Abraham B. Miller and Ella Lantz Miller. Milo was born in McPherson Co., Kan., Jan. 29, 1894. Children: Glen, born Jan. 23, 1921; Lamar, born Dec. 3, 1925; Charles, born April 16, 1931.

642. Samuel J. Hershberger (622) was born in LaGrange Co., Ind., March 8, 1868, and received common school education in LaGrange Co., Ind. Occupation, laborer; church, Church of the Brethren. Present address, 210 Cottage Ave., Goshen, Ind. Was married Dec. 15, 1890, by Bishop Levi Weaver to Nancy Ellen Miller, daughter of David E. Miller and Mary Yoder Miller. Nancy Ellen was born in Elkhart Co., Ind., Oct. 2, 1870. Children: Beulah C. (643); Leucretia E. (645).

643. Beulah Hershberger (642) was born in Elkhart Co., Ind., March 12, 1891, and received common school education in Elkhart Co., Ind. Occupation, housewife; church, Mennonite. Present address, Topeka, Ind. Was married Jan. 7, 1912, by Rev. J. H. Fike, to Amos I. Schrock, son of Isaac C. Schrock and Annie Christner Schrock. Amos I. was born in LaGrange Co., Ind., Feb. 13, 1887. Children: Ethel Fern (644); Ernest Isaac, born Sept. 17, 1917; Virgil Kenneth, born Apr. 8, 1923.

644. Ethel Fern Schrock (643) was born in LaGrange Co., Ind., May 1, 1913, and received common school education in LaGrange Co., Ind.; high school at Topeka, Ind., graduating with the class of 1930. Occupation, housewife; church, Mennonite. Present address, Topeka, Ind. Was married June 7, 1930, by Rev. D. S. Hostetler to Amos S. Eash, son of Samuel S. Eash and Susie Miller Eash. Amos S. was born in LaGrange Co., Ind., Jan. 23, 1907. Children: Virgil DeWayne, born July 29, 1931; Mary Ellen, born May 8, 1933.

645. Leucretia E. Hershberger (642) was born in Elkhart Co., Ind., Nov. 11, 1892, and received common school education in Elkhart Co., Ind. Occupation, housewife; church, Church of the Brethren. Present address, Millersburg, Ind., R. 2. Was married April 3, 1915, by Rev. C. Walter Wartsler, to William Otis Hartsough, son of Norman Hartsough and Malissa Tully Hartsough. William

Otis was born in Elkhart Co., Ind., Oct. 30, 1891. Children: Opal Marie, born April 21, 1916; Ruth, born Dec. 8, 1918; William Jr., born Nov. 20, 1920; Thelma Mae and Velma Fae (twins), born June 15, 1929.

646. Polly Hershberger (622) was born in LaGrange Co., Ind., July 17, 1873, and received common school education in LaGrange Co., Ind. Occupation, housewife. Present address, Oakland, Calif., Was married Dec. 24, 1891, by Ben Leer, to Charles Santee. Charles was born in Koscuisko County, Indiana, in 1868. Children: Ray W. (647); Bracy Belle (648); Pearl Edith (649); Merit Orville, born April 20, 1900. Charles Santee died Sept. 15, 1931, aged 63 yrs.

647. Ray W. Santee (646) was born in Shipshewana, LaGrange Co., Ind., Nov. 10, 1892, and received common school education in Indiana; high school at Chehalis, Wash.; business college at Seattle, Wash. Occupation, confectioner. Present address, Yakima, Wash. Was married Dec. 25, 1912, by Rev. Raymond Washington to Jennie Ramsted, daughter of Louie Ramsted and Ellen Larson Ramsted. Jennie was born in Euclair Co., Wis., June 5, 1890. Children: Edwin Santee, born Jan. 28, 1918.

648. Bracy Bell Santee (646) was born in LaGrange Co., Ind., April 4, 1895, and received common school education in Chehalis, Wash. Occupation, restaurant; church, Methodist. Present address, 2220 10th Ave., Oakland, Cal. Was married Oct. 14, 1913, by Rev. Green, to Roy Hughes, son of John S. Hughes and Elizabeth Lewis Hughes. Roy was born in Dedham Co., Iowa, Sept. 10, 1892. Children: Rex LeRoy, born July 3, 1917.

649. Pearl Edith Santee (646) was born in LaGrange Co., Ind., Oct. 5, 1897, and received common school education in Lewis Co., Renton high school, Washington. Occupation, bookkeeper. Present address, 306 Morris Street, Renton, Wash. Was married June 14, 1916, to Francis Thomas Pridham, son of Thomas Pridham and Ellen Pridham. Francis was born December 21, 1889. Children: June, born December 10, 1917. Francis Thomas Pridham was a riveter by trade. Went to work on a new job Dec. 5, 1918, at a shipyard in Seattle—Skimer & Eddy Co., worked half a day. During the lunch hour a large steel mast that was held by a crane in the air gave way, striking him directly across the back, breaking

it. He lived two hours. He was aged 28 yrs., 11 mos., 25 days.

650. Daniel Hershberger (621) was born in Somerset Co., Pa., Sept. 29, 1827, and received common school education in Cambria Co., Pa. Occupation, farmer; church, Amish. Was married March 26, 1854, to Lizzie Lehman, daughter of David Lehman and Fanny Lehman. Lizzie was born in Somerset County, Pa., February 6, 1828. Children: Jacob, born April 2, 1852, dead, no date given; Christina (651); Magdalena, born April 12, 1855, dead, no date given; Samuel D. (662); Moses, born May 29, 1859, dead, no date given; Josiah (665); Daniel D. (669); Lizzie Ann (620); Mary (671). Daniel Hershberger died Aug. 13, 1904, aged 76 yrs., 10 mos., 14 days. Lizzie Lehman Hershberger died Dec. 23, 1901, aged 73 yrs., 10 mos., 17 days.

651. Christina Hershberger (650) was born in Cambria Co., Pa., Jan. 16, 1854, and received common school education in Cambria Co., Pa. Occupation, housewife; church, Mennonite. Was married Jan. 24, 1875, by Rev. Hiram Musselman to Moses Weaver, son of David Weaver and Fannie Wingard Weaver. Moses was born in Somerset Co., Pa., Aug. 10, 1854. Children: John E. (652); Ida, born July 11, 1877, died Jan. 4, 1911, aged 22 yrs., 5 mos., 24 days; Mary (653); Hiram (657); Josiah (476); David (659); Samuel Henry (661); Katie, born May 7, 1887, died May 24, 1887, aged 19 days. Christina (Hershberger) Weaver died May 11, 1887, aged 33 yrs., 3 mos., 25 days.

652. John E. Weaver (651) was born in Somerset Co., Pa., Dec. 27, 1875, and received common school education in Somerset Co., Pa. Professional certificate in local normal course, bookkeeping and banking at Rowe college, Johnstown, Pa. Occupation, salesman; church, Lutheran at Davidsville, Pa. Present address, Davidsville, Pa. Was married Dec. 6, 1896, by E. L. Swank, J. P., to Emma Kniss, daughter of George Kniss and Elizabeth Rish Kniss. Emma was born in Somerset Co., Pa., June 21, 1877. Emma's father was born in Germany.

653. Mary Weaver (651) was born in Somerset Co., Pa., Sept. 9, 1878, and received common school education in Somerset Co., Pa. Occupation, housewife; church, Lutheran. Present address, Johnstown, Pa., R. 4. Was married Oct. 7, 1894, by Elwood Swank, J. P.,

to Edward Kauffman, son of Emanuel Kauffman and Elizabeth Blough Kauffman. Edward was born in Somerset Co., Pa., Mar. 13, 1871. Children: Freda May (654); Annie Manerva (655); Florence Margaret (656).

654. Freda May Kauffman (653) was born in Somerset Co., Pa., April 8, 1895, and received common school education in Somerset Co., high school, and college at Conemaugh Township Normal school 1 year. Occupation, housewife; church, Lutheran. Present address, 766 Rear Grove Ave., Johnstown, Pa. Was married Aug. 2, 1913, by Rev. A. Davidson, to Daniel Border Spangler, son of Charles Spangler and Nora Border Spangler. Daniel B. was born in Somerset Co., Pa., March 15, 1892. Children: Dortha Ellen, born July 1, 1914; Mary Louise, born Aug. 2, 1916; Gene Edward, born June 10, 1920, died Aug. 12, 1920, aged 2 mos., 2 days; Sarah Jane, born Aug. 20, 1923; Infant, born Oct. 15, 1930, died same date.

655. Annie Manerva Kauffman (653) was born in Somerset Co., Pa., April 2, 1901, and received common school education in Somerset Co., Pa., Occupation, housewife and clerk in store; church, Lutheran. Present address, 1672 Hayden Ave., Cleveland, Ohio. Was married Nov. 1, 1922, by R. L. Lupold, to Ralph Fish, son of Lewis L. Fish and Carrie Border Fish. Ralph was born in Holsopple, Somerset Co., Pa., Aug. 30, 1895.

656. Florence Margaret Kauffman (653) was born in Somerset Co., Pa., June 11, 1903, and received common school education in Somerset Co., Pa., high school and college at Conemaugh Normal school. Occupation, housewife; church, Lutheran. Present address, 830 Virginia Ave., Johnstown, Pa. Was married Jan. 5, 1931, by Rev. Gortner, to Wilbert W. Hammer, son of Harry Hammer and Bertha Wendel Hammer. Wilbert W. was born in Cambria Co., Pa., Sept. 17, 1903. Children: Patricia Ann, born July 5, 1932.

657. Hiram Weaver (651) was born in Somerset Co., Pa., Jan. 3, 1880, and received common school education in Somerset Co., Pa. One summer normal with S. G. Shettler in Somerset Co., Pa. Had some corresponding Bible work from Eastern Mennonite School of Harrisburg, Va. Occupation, Minister and Missionary; church, Mennonite. Present address, 709 N. University Ave., Knoxville, Tenn. Was married April 19, 1899, by Rev. S. G. Shetler, to Lizzie

Lohr, daughter of Jacob M. Lohr and Catharine Kauffman Lohr. Lizzie was born in Somerset Co., Pa., Mar. 21, 1878. Children: Mabel Trella (658). Lizzie Lohr Weaver died March, 1919, aged 41 years. Hiram Weaver was married second time Aug. 8, 1920, to Anna F. Mason. Hiram Weaver was ordained to the ministry May 22, 1926. at Weaver's Church, near Harrisburg, Va., and has been engaged in Mission work since April 19, 1924. at which time his wife and he entered the West Virginia Rural Mission field at Job, W. Va., and served there until Sept. 13, 1931, when they were transferred to the Mennonite Gospel Mission, Knoxville, Tenn., as superintendent and matron of said mission which is their present location.

658. Mabel Trella Weaver (657) was born in Somerset Co., Pa., May 31, 1900, and received common school education in Somerset Co., Pa.; took equivalent of about three years high school and graduated in 1921 from an Elementary Bible course at the E. M. S. of Virginia. Occupation, housewife; church, Penticostal Assemblies of Jesus Christ. Present address, 709 N. University Ave., Knoxville, Tenn. Was married April 1, 1923, by S. G. Shetler, to Howard Stahl, son of Jacob G. Stahl and Ellen Speicher Stahl. Howard was born in Somerset Co., Pa., April 30, 1900. Children: Hiram Eldon, born Feb. 9, 1924.

659. David H. Weaver (651) was born in Somerset Co., Pa., Sept. 13, 1883, and received common school education in Somerset Co., Pa. Occupation, auto salesman; church, Lutheran. Present address, Johnstown, Pa., Rt. 2. Was married July 13, 1905, by Alderman J. D. Rutledge, to Carrie Shafer, daughter of Charles Shafer and Lucinda Blough Shafer. Carrie was born in Cambria Co., Pa., Jan. 2, 1884. Children: Mary Kathryn (660).

660. Mary Kathryn Weaver (659) was born in Cambria Co., Pa., Feb. 2, 1907, and received common school education in Somerset Co., Pa.; high school at Ferndale high school, and college, Rowe Business College. Occupation, bookkeeper; church, Lutheran. Present address, 312 South St. (no city given). Was married Oct. 17, 1928, by Rev. H. C. Michael, to Harold W. Donges, son of Alton Donges and Emma Leitenberger Donges. Harold W. was born in Cambria Co., Pa., June 16, 1904.

661. Samuel Henry Weaver (651) was born in Somerset Co.,

Pa., Feb. 26, 1885, and received common school education in Somerset Co., Pa. Occupation, laborer; present address, Hastings, Mich. Was married Aug. 25, 1917, by Rev. Berry, to Alice M. Konkle, daughter of Jacob Konkle and Mary Keim Konkle. Alice was born in Ionia Co., Mich., April 12, 1886.

662. Samuel D. Hershberger (650) was born in Cambria Co., Pa., Aug. 16, 1856, and received common school education in Cambria Co., Pa. Occupation, farmer; church, Mennonite. Was married Feb. 6, 1880, by Rev. Benjamin Schrock, to Carolina Schrock, daughter of Jacob P. Schrock and Lydia Miller Schrock. Carolina was born in LaGrange Co., Ind., Aug. 6, 1858. Children: Edgar S. (663); Nora Eliazbeth, born Feb. 24, 1885. Carolina Schrock Hershberger died May 10, 1888, aged 29 yrs., 9 mos., 4 days. Samuel D. Hershberger was married second time Dec. 28, 1889, by Rev. D. J. Johns, to Lydia Schrock, daughter of Jacob P. Schrock and Lydia Miller Schrock. Lydia was born in Elkhart Co., Ind., May 10, 1867. Children: Erwin (664); Nellie, born July 28, 1900. Samuel D. Hershberger died Nov. 28, 1927, aged 71 yrs., 3 mos., 12 days.

663. Edgar S. Hershberger (662) was born in Elkhart Co., Ind., Aug. 12, 1882, and received common school education in Elkhart Co., Middlebury high school, and college at Tri-State College, Angola, Ind. Occupation, pharmaceutical chemist; church, Congregational. Present address, 1111 West King St., Decatur, Ind. Was married June 6, 1912, by Rev. Paul Whitmer, to Fannie Stutzman, daughter of Jephtha Stutzman and Mary Garber Stutzman. Fannie was born in Pratt Co., Kan., Sept. 10, 1885. Children: Mary Carolyn, born Nov. 14, 1914; Kathryn Elizabeth, born Nov. 15, 1917; Anna Lou, born Aug. 31, 1922.

664. Erwin D. Hershberger (662) was born in Elkhart Co., Ind., June 21, 1894, and received common school education in Elkhart Co., Ind. Occupation, laborer; present address, 806 Hubbard Ave., Mishawaka, Ind. Was married Dec. 15, 1915, by Rev. Kimmell, to Edna Steckley, daughter of Albert Steckley. Edna was born in Elkhart Co., Ind., Aug. 6, 1895. Children: Margaret, born Aug. 1, 1916; Maxine, born June 24, 1920; William Richard, born Aug. 13, 1922; Mary Lou, born Jan. 27, 1931.

665. Josiah Hershberger (650) was born in Cambria Co., Pa.,

Oct. 26, 1860, and received common school education in Cambria Co., Pa. Occupation, contractor and carpenter; church, Church of the Brethren. Was married Dec. 10, 1882, by Rev. Henry Miller, to Susan Mishler, daughter of Joseph Mishler and Rachel Livingston Mishler. Susan was born in Somerset Co., Pa., Feb. 1, 1862. Children: Franklin David (666); Lemon Willis (667); Orpha (668). Josiah Hershberger died Jan. 30, 1929, aged 68 yrs., 3 mos., 4 days.

666. Franklin David Hershberger (665) was born in LaGrange Co., Ind., Dec. 3, 1883, and received common school education in Elkhart Co., Ind.; college at Valparaiso, Ind., Central Y. M. C. A. College, Chicago, Ill., Elkhart Business College, International Correspondence School. Occupation, mechanical draftsman: present address, 1128 Kilbourne St., Elkhart, Ind. Was married Oct. 3, 1925, by Rev. E. L. Ferris, to Charlotte Ghrist, daughter of Frank E. Ghrist and Mary Elizabeth Sheets Ghrist. Charlotte was born in Elkhart Co., Ind., Oct. 19, 1895. Children: Phyllis Ann, born Oct. 10, 1926.

667. Lemon Willis Hershberger (665) was born in Elkhart Co., Ind., Feb. 12, 1886, and received common school education in Elkhart Co., Ind. Occupation, moulder; church, Methodist. Present address, 3000 Homer Ave., Elkhart, Ind. Was married June 22, 1918, by Rev. Plank, to Winnie Smith, daughter of John Smith and Elizabeth Young Smith. Winnie was born in Elkhart Co., Ind., April 8, 1889. Children: Willis Lynn, born April 8, 1919; Kenton and Quenton (twins), born Sept. 27, 1920. Winnie Smith Hershberger died Aug. 6, 1927, aged 38 yrs., 3 mos., 28 days. Lemon Willis Hershberger was married second time March 17, 1929, by Rev. Chambers, to Nettie V. Hippensteel, daughter of William Hippensteel and Mary Comerer Hippensteel. Nettie V. was born at Carlisle, Pa., Sept. 2, 1889.

668. Orpha Hershberger (665) was born in Elkhart Co., Ind., Oct. 8, 1892, and received common school education in Elkhart Co., Ind.; Elkhart high school. Occupation, housewife; church, Congregational Christian. Present address, 109 No. 7th St., Goshen, Ind. Was married Nov. 19, 1912, by Rev. I. W. Boyer, to Purl R. Zook, son of John H. Zook and Emma Smoker Zook. Purl R. was born in Noble Co., Ind., Dec. 9, 1882. Children: Robert B., born Nov. 14, 1913; Helen Emma, born Oct. 17, 1915.

669. Daniel D. Hershberger (650) was born in Cambria Co., Pa., June 14, 1862, and received common school education in Cambria Co., Pa. Present address, Holsopple, Pa., Rt. 2. Occupation, retired farmer; church, Mennonite. Was married Feb. 23, 1879, by Jacob Swank, to Katie Weaver, daughter of David Weaver and Fannie Wingard Weaver. Katie was born in Somerset Co., Pa., July 16, 1859. Children: Lucinda, born Sept. 28, 1879, died Sept. 14, 1886, aged 6 yrs., 11 mos., 16 days; Menno, born Aug. 17, 1881, died April 6, 1898, aged 16 yrs., 7 mos., 19 days; Fannie (198); Ella, born June 22, 1886, died June 22, 1910, aged 14 yrs.; Ida, born Feb. 23, 1889; Harley (670); Henry, born May 9, 1896, died April 18, 1927, aged 30 yrs., 11 mos., 9 days. Katie Weaver Hershberger died May 20, 1928, aged 68 yrs., 10 mos., 5 days.

670. Harley Hershberger (669) was born in Somerset Co., Pa., Jan. 12, 1893, and received common school education in Somerset Co., Pa., Occupation, carpenter; church, Mennonite. Present address, 115 Derby St., Johnstown, Pa. Was married Feb. 11, 1931, by Alderman Levergood to Delilah Chites, daughter of Daniel Chites and Sarah Adams Chites. Delilah was born in Cambria Co., Pa., Jan. 24, 1898.

671. Mary Hershberger (650) was born in Cambria Co., Pa., March 15, 1871, and received common school education in Cambria Co., Pa. Occupation, housewife; church, Mennonite. Was married Feb. 16, 1890, by Henry Frye, J. P., to Josiah Wingard, son of Levi Wingard and Pollie Mishler Wingard. Josiah was born in Cambria Co., Pa., March 27, 1868. Children: Sadie (618); Cloyd (672); Effie (673); Howard (674); Walter (675). Mary Hershberger Wingard died Jan. 28, 1919, aged 47 yrs., 10 mos., 13 days.

672. Cloyd Wingard (671) was born in Cambria Co., Pa., Aug. 19, 1893, and received common school education in Cambria Co., Pa. Occupation, laborer; church, Mennonite. Present address, Johnstown, Pa., R. 4. Was married Feb. 16, 1927, by Rev. Dyoll Belote, to Luella Mahan, daughter of Elijah Mahan and Jennie Livingstone Mahan. Luella was born in Cambria Co., Pa., July 25, 1895. Children: Donald Wayne, born May 9, 1930, died May 20, 1930, aged 11 days.

673. Effie Wingard (671) was born in Cambria Co., Pa., Aug.

3, 1897, and received common school education in Cambria Co., Pa. Occupation, housewife; church, Methodist. Present address, Troy, Pa. Was married Dec. 2, 1915, by Rev. J. C. Powell, to Alvin King, son of Lewis King and Elizabeth Rhoads King. Alvin was born in Cambria Co., Pa., Nov. 11, 1891. Children: Helen Elizabeth, born June 25, 1916, died Feb. 11, 1917, aged 7 mos., 16 days; Harold Elmont, born Nov. 6, 1919; Gladys Winifred, born Aug. 25, 1923; Lewis Josiah, born Jan. 6, 1926; Alda Vioma, born Dec. 18, 1930.

674. Howard Wingard (671) was born in Cambria Co., Pa., Aug. 2, 1900, and received common school education in Cambria Co., Pa. Occupation, farmer; church, Methodist. Present address, New Castle, Delaware. Was married April 19, 1922, to Florence Fry, daughter of Oliver Fry and Dillie Lehman Fry. Florence was born in Somerset Co., Pa., Nov. 10, 1902. Children: Lillian Marie, born Feb. 4, 1923. Florence Fry Wingard died but date of death is not given. Howard Wingard was married second time to Georgia Sweetman, daughter of William Sweetman and Sarah Kirkley Sweetman. Georgia was born at Galt, Kent Co., Md., Dec. 9, 1904. Children: Betty Lorraine, born Aug. 16, 1929; Glenn Alvin, born Sept. 28, 1930.

675. Walter Wingard (671) was born in Cambria Co., Pa., Nov. 17, 1908, and received common school education in Cambria Co., Pa. Occupation, farmer; church, Church of the Brethren. Present address, Reynolds Dale, Pa. Was married March 25, 1931, by Rev. J. J. Shafer, to Irene Frye, daughter of Calvin Frye and Emma Hostettler Frye. Irene was born in Cambria Co., Pa., Sept. 13, 1909.

676. Jonathan Hershberger (621) was born in Somerset Co., Pa., July 8, 1829, and received common school education in Cambria Co., Pa. Occupation, farmer; church, Amish. Was married Mar. 6, 1853, to Lizzie Ann Yoder, daughter of Tobias S. Yoder and Susie Kaufman Yoder. Lizzie was born in Somerset Co., Pa., April 3, 1835. Children: Tobias (677); Jacob (681); Sarah, born Jan. 15, 1858, died Nov. 7, 1860, aged 1 yr., 9 mos., 12 days; Polly (685); Mary (689). Jonathan Hershberger died Jan. 9, 1902, aged 82 yrs., 6 mos., 1 day. Lizzie Yoder Hershberger died April 19, 1914, aged 79 yrs., 16 days.

677. Tobias Hershberger (676) was born in Somerset Co., Pa., July 2, 1854, and received common school education in Somerset Co., Pa. Occupation, farmer; church, Mennonite. Was married March 11, 1886, to Eliza Eash, daughter of Emanuel Eash and Fannie Miller Eash. Eliza was born in Somerset Co., July 3, 1863. Children: Mollie (678); Henry Edward (679); Curtis E. (680). Eliza Eash Hershberger died May 22, 1910, aged 46 yrs., 10 mos., 19 days. Tobias Hershberger died June 24, 1910, aged 55 yrs., 9 mos., 22 days.

678. Mollie Hershberger (677) was born in Somerset Co., Pa., June 10, 1887, and received common school education in Conemaugh Twp., Somerset Co., Pa. Present address, Hooversville, Pa. Was married Aug. 22, 1911, by Will A. Lambert, Ald., to Ira E. Shaffer, son of Gillian Shaffer and Caroline Berkey Shaffer. Ira was born in Somerset Co., Pa., Sept. 10, 1884. Children: Goldie Mae, born March 16, 1914; Roy Eugene, born Oct. 22, 1920; Betty Jane, born March 14, 1930.

679. Henry Edward Hershberger (677) was born in Somerset Co., Pa., May 6, 1893, and received common school education in Conemaugh Twp., Somerset Co., Pa. Present address, 1247 Franklin St., Johnstown, Pa. Was married Nov. 5, 1914, by Rev. L. G. Shaffer, to Edith Wilkinson, daughter of Joshua Wilkinson and Isabella Fletcher Wilkinson. Edith was born at Glencampbell, Clearfield Co., Pa. Children: Ruth Eliza, born Sept. 2, 1916; John Charles, born March 27, 1922.

680. Curtis E. Hershberger (677) was born in Somerset Co., Pa., May 24, 1900, and received common school education in Conemaugh Twp., Somerset Co., Pa. Present address, Hooversville, Pa. Was married April 24, 1922, by Rev. W. L. Childless, to Madaline Zimmerman, daughter of David Zimmerman and Elizabeth Berkey Zimmerman. Madaline was born in Hooversville, Somerset Co., Pa. Children: Cloyd Lewis, born Feb. 3, 1924; Earl David, born Feb. 12, 1926; Hilda Mae, born May 24, 1933.

681. Jacob J. Hershberger (676) was born in Somerset Co., Pa., Dec. 18, 1855, and received common school education in Somerset Co., Pa. Occupation, farmer; church, Mennonite. Was married May 7, 1885, by Rev. M. J. Beachy to Sevilla Kinsinger, daugh-

ter of Peter Kinsinger and Rachel Gnagey Kinsinger. Sevilla was born in Garrett Co., Md., July 31, 1860. Children: Norman (682); Emma Jane, born Feb. 21, 1888; Della Cora, born Feb. 23, 1890; Milton (683); Noah (684); Alonzo, born March 22, 1897. Jacob J. Hershberger died Nov. 6, 1924, aged 68 yrs., 10 mos., 18 days.

682. Norman Hershberger (681) was born in Somerset Co., Pa., June 2, 1886, and received common school education in Somerset Co., Pa. Occupation, farmer; church, Mennonite. Present address, Davidsville, Pa. Was married May 26, 1917, by Rev. L. A. Blough, to Linnie Thomas, daughter of Silas Thomas and Lavina Speicher Thomas. Linnie was born in Somerset Co., Pa., Feb. 9, 1895. Children: Nora Amanda, born Oct. 26, 1917, died Nov. 2, 1917, aged 6 days; Erie Elizabeth, born Aug. 5, 1920; Boyd Thomas, born Dec. 14, 1923.

683. Milton Hershberger (681) was born in Somerset Co., Pa., April 7, 1893, and received common school education in Somerset Co., Pa. Occupation, painter; church, Mennonite. Present address, Davidsville, Pa. Was married Oct. 21, 1922, by Rev. L. A. Blough to Anna Griffith, daughter of Edwin Griffith and Mollie Blough Griffith. Anna was born in Somerset Co., Pa., July 13, 1900. Children: Beatrice Louise, born Oct. 23, 1925; Grace Sevilla, born April 18, 1927.

684. Noah Hershberger (681) was born in Somerset Co., Pa., April 28, 1895, and received common school education in Somerset Co., Pa. Occupation, laborer; church, Mennonite. Present address, Davidsville, Pa. Was married Feb. 13, 1915, by Rev. L. A. Blough, to Elsie Yoder, daughter of Samuel Yoder and Louisa Blough Yoder. Elsie was born in Somerset Co., Pa., Jan. 30, 1894. Children: Mary Elizabeth, born Feb. 6, 1916; infant son, born July 10, 1923, died same date; Anna Kathryn, born March 25, 1925, died April 3, 1925, aged 8 days. Elsie (Yoder) Hershberger died Sept. 8, 1928.

685. Polly Hershberger (676) was born in Somerset Co., Pa., Nov. 28, 1863, and received common school education in Somerset Co., Pa. Occupation, housewife; church, Mennonite. Was married April 27, 1890, by Jonas Blough, minister, to Daniel S. Yoder, son of Samuel Yoder and Nancy Johns Yoder. Daniel S. was born in Paint Twp., Somerset Co., Pa., Oct. 3, 1856. Children: Ralph

Curtis, born May 18, 1891 and died Dec. 6, 1895, aged 4 yrs., 7 mos., 18 days; Florence Arizona, born July 21, 1892; Samuel Newton (686); Lizzie Araminta, born June 15, 1895, and died Oct. 13, 1895, aged 3 mos., 18 days; Myra Viola (687); Oscar Daniel (688); Joseph Norman, born Dec. 8, 1899. Polly Hershberger Yoder died May 16, 1906, aged 42 yrs., 6 mos., 18 days. Daniel S. Yoder died March 17, 1923, aged 76 yrs., 5 mos., 14 days.

686. Samuel Newton Yoder (685) was born in Cambria Co., Pa., Feb. 12, 1894, and received common school education in Cambria Co., Pa. Attended Summer Normal Schools in Johnstown, Cambria Co., Pa., and near Davidsville, Somerset Co., Pa.; also Indiana, Pa., State Normal School. Occupation, postoffice clerk; church, Mennonite. Present address: 602 Cherry St., Windber, Pa. Was married Dec. 4, 1919, by Rev. W. W. Elrick, to Gladys Mock, daughter of Isaac Mock and Elnora Crist Mock. Gladys was born in Bedford Co., Pa., June 29, 1897. Children: Rufus Wayne, born Nov. 24, 1921; Elnora Maxine, born Sept. 28, 1928; Phyllis Allene, born March 21, 1931.

687. Myra Viola Yoder (685) was born in Cambria Co., Pa., Dec. 14, 1896, and received common school education in Cambria Co., Pa. Occupation, housewife; church, Mennonite. Present address, Holsopple, Pa. Was married March 15, 1927, by Alexander Weaver, to Walter Mishler, son of Samuel Mishler and Sarah Yoder Mishler. Walter was born in Somerset Co., Pa., April 22, 1897. Children: Merle Sanford, born May 11, 1930; Grace Arlene, born Dec. 7, 1931.

688. Oscar Daniel Yoder (685) was born in Cambria Co., Pa., April 18, 1898, and received common school education in Cambria Co., Pa.; college at Indiana State Normal School, Indiana, Pa. Occupation, school principal; church, Mennonite. Present address, Johnstown, Pa. Was married Sept. 20, 1921, by Rev. Alexander Weaver to Alice Hershberger, daughter of George Hershberger and Annie Morgart Hershberger. Alice was born July 30, 1900. Children: Alma Fern, born May 15, 1925; Ruth Emily, born Jan. 3, 1926; Loretta Ann, born May 28, 1932.

689. Mary Hershberger (676) was born in Somerset Co., Pa., Jan. 27, 1867, and received common school education in Somerset

Co., Pa. Occupation, housewife; church, Mennonite. Was married Feb. 26, 1893, by Rev. Jonas Blough, to Andrew Baumgardner, son of Christian Baumgardner and Lydia Weaver Baumgardner. Andrew was born Nov. 20, 1863. Children: Elizabeth (690); Ralph (691). Mary Hershberger Baumgardner died Nov. 4, 1923, aged 56 yrs., 9 mos., 7 days. Andrew Baumgardner died May 1, 1932, aged 68 yrs., 5 mos., 11 days.

690. Elizabeth Baumgardner (689) was born in Cambria Co., Pa., Dec. 18, 1897, and received common school education in Cambria Co., Pa. Occupation, housekeeper; church, Mennonite. Present address, Johnstown, Pa., R. 4. Was married April 22, 1922, by Rev. Levi A. Blough, to Lemon Blough, son of Jacob A. Blough and Susan Baer Blough. Lemon was born in Somerset Co., Pa., Dec. 18, 1891. Children: DeWayne Robert, born April 19, 1926.

691. Ralph Baumgardner (689) was born in Cambria Co., Pa., June 18, 1900, and received common school education in Cambria Co., Pa. Occupation, mechanic. Present address, Holsopple, Pa. Was married Sept. 6, 1928, by Rev. A. W. Hayes, to Nancy Margaret Kaufman, daughter of John J. Kaufman and Sarah N. Lehman Kaufman. Nancy Margaret was born in Somerset Co., Pa., June 14, 1903. Children: Shirley Marie, born April 18, 1929; Sarah Jane, born Dec. 1, 1932.

692. Lydia J. Hershberger (621) was born in Cambria Co., Pa., July 16, 1832, and received common school education in Cambria Co., Pa. Occupation, housewife; church, Amish. Address at time of death, Aurora, Md. Was married (date unknown) to Christion Petersheim, son of Peter Petersheim and Susan Miller Petersheim. Christian was born Jan. 30, 1826. Children: Levi, born Jan. 4, 1859; died Feb. 2, 1884, aged 25 yrs., 28 days; Gideon (693); Jonas C. (697); Leah, born Aug. 31, 1867; Noah C. (701). Lydia Hershberger Petersheim died Dec. 18, 1890, aged 58 yrs., 5 mos., 2 days; Christian Petersheim died Feb. 6, 1897, aged 71 yrs., 6 days.

693. Gideon Petersheim (692) was born at Aurora, Preston Co., W. Va., Mar. 9, 1861, and received common school education at Aurora, W. Va. Occupation, farmer; church, Amish. Was married Sept. 1, 1901, by Moses D. Yoder, to Lydia U. Yoder, daughter of Urias D. Yoder and Catherine D. Brenneman Yoder. Lydia was

born at Grantsville, Garrett Co., Md., May 9, 1877. Children: Anna G. (694); Kate G. (695); Jonas G. (696) Lucy G., born Feb. 11, 1910. Gideon Petersheim died March 30, 1932, aged 71 yrs., 21 days.

694. Anna Petersheim (693) was born in Somerset Co., Pa., Oct. 6, 1902, and received common school education in Somerset Co., Pa. Occupation, general housework; church, Amish Mennonite. Present address, Norfolk, Va., R. 2. Was married Nov. 2, 1930. by Bishop William S. Yoder to Eli B. Swartzentruber, son of Christian J. Swartzentruber and Susie S. Beachy Swartzentruber. Eli B. was born in Madison Co., Ohio, Oct. 11, 1910. Children: Omar Gideon, born Oct. 13, 1931, died Oct. 15, 1931, aged 2 days; Miriam and Mildred (twins) born Aug. 1, 1932.

695. Kate Petersheim (693) was born in Somerset Co., Pa., Sept. 26, 1904, and received common school education in Somerset Co., Pa. Occupation, general housework; church, Amish Mennonite. Present address, Norfolk, Va., R. 2. Was married Dec. 25, 1932, by Bishop William S. Yoder to Jonas J. Miller, son of Jonas C. Miller and Catherine B. Miller Miller. Jonas J. was born in Geanga Co., Ohio, July 14, 1911.

696. Jonas G. Petersheim (693) was born in Somerset Co., Pa., March 28, 1907, and received common school education in St. Paul, Somerset Co., Pa. Occupation, farmer; church, Amish Mennonite. Present address, Salisbury. Somerset Co., Pa. Was married Nov. 27, 1930, by Joseph J. Yoder to Lydia C. Zook, daughter of Christian Zook and Lovina Brenneman Zook. Lydia C. was born in Grantsville, Garrett Co., Md., June 30, 1906. Children: Mildred, born Nov. 30, 1931.

697. Jonas C. Petersheim (692) was born in Preston Co., W. Va., June 25, 1865, and received common school education in Preston Co., W. Va. Occupation, farmer; church, Amish Mennonite Old Order. Present address, Oakland, Md. Was married Dec. 15, 1889, by Bishop Daniel S. Beachy to Barbara Schlabach, daughter of Christian Schlabach and Matilda Hostetler Schlabach. Barbara was born in Garrett Co., Md., Dec. 24, 1864. Children: Eli J. (698); Jacob (699); Matilda, born Dec. 30, 1893, died Aug. 2, 1894, aged 7 mos., 2 days; Daniel (700); Susie, born Dec. 24, 1897; Noah, born April 19, 1905, died June 2, 1905, aged 1 mo., 13 days. Bar-

bara Schlabach Petersheim died Sept. 9, 1932, aged 67 yrs., 8 mos., 15 days. Jonas C. Petersheim was ordained minister in Nov., 1899.

698. Eli J. Petersheim (697) was born in Preston Co., W. Va., Oct. 24, 1890. No further record. Present address, Millersburg, Ohio.

699. Jacob J. Petersheim (697) was born in Preston Co., W. Va., May 30, 1892, and received common school education in Garrett Co., Md. Occupation, farming; church, Amish, Old Order. Present address, Oakland, Md., R. 2. Was married July 13, 1924, by Lewis M. Beachy to Addie D. Yoder, adopted daughter of David H. Yoder and Fannie Hostetler Yoder. Addie was born in Somerset Co., Pa., Oct. 2, 1901. Addie D. Yoder Petersheim died Dec. 31, 1925, aged 24 yrs., 2 mos., 29 days.

700. Daniel J. Petersheim (697) was born in Preston Co., W. Va., Aug. 9, 1895, and received common school education in Garrett Co., Md. Occupation, farming; church, Old Order Amish Mennonite. Present address, Oakland Md., R. 2, Box 115. Was married Sept. 10, 1916, by Bishop Lewis M. Beachy, to Katie Swartzentruber, daughter of Daniel J. Swartzentruber and Lydia Beachy Swartzentruber. Katie was born in Garrett Co., Md., Sept. 2, 1888. Children: Harvey, born Dec. 15, 1917, died April 13, 1918, aged 3 mos., 29 days; Allen Leroy, born March 22, 1921; Henry Daniel, born Aug. 3, 1924; Floyd Erwin, born Aug. 22, 1928.

701. Noah C. Petersheim (692) was born in Preston Co., W. Va., April 3, 1872. Present address, Fredericksburg, Ohio, R. 1. Church, Amish Mennonite. Was married in Dec., 1884, by Bishop Moses Borkholder to Anna Hershberger. Anna was born May 30, 1862. Children: Daniel N., born Sept. 27, 1885, died June 25, 1887, aged 1 yr., 8 mos., 28 days; Dorah N., born April 8, 1887; Moses N., born Feb. 12, 1889; Jonas N., born Nov. 12, 1890; Mary N., born Aug. 5, 1892; John N., born Nov. 29, 1897; David N., born Oct. 4, 1901; Sarah N., born Dec. 4, 1903; Rudolph, born March 10, 1909.

702. Christina Hershberger (621) was born in Cambria Co., Pa., Feb. 6, 1834, and received common school education in Cambria Co., Pa. Occupation, farmer's wife; church, Old Order Amish. Was married Oct. 19, 1856, to Herman Lehman, son of David Lehman and Magdalena Yoder Lehman. Herman was born in Cambria

Co., Pa., July 23, 1833. Children: Samuel, born July 5, 1858, date of death not given; Polly (703); Moses H. (704); Daniel H. (712); Noah H., born July 22, 1867, died Aug. 29, 1929, aged 62 yrs., 1 mo., 7 days; Joseph H. (716); Levi H. (721); John H. (307). Christina Hershberger Lehman died Nov. 13, 1889, aged 55 yrs., 9 mos., 7 days. Herman Lehman died April 15, 1896, aged 62 yrs., 8 mos., 22 days.

703. Polly Lehman (702) was born in Somerset Co., Pa., April 13, 1860, and received common school education in LaGrange Co., Ind. Occupation, housewife on a farm; church, Old Order Amish. Was married Dec. 20, 1885, by Bishop David S. Kauffman, to Eli D. Kauffman, son of David J. Kauffman and ..... Bontrager Kauffman. Eli D. was born in LaGrange Co., Ind., May 11, 1860. Polly Lehman Kauffman died Oct. 16, 1894, aged 34 yrs., 6 mos., 3 days. Eli D. Kauffman died Nov. 13, 1923, aged 63 yrs., 6 mos., 2 days.

704. Moses H. Lehman (702) was born in Somerset Co., Pa., Jan. 27, 1862, and received common school education in LaGrange Co., Ind. Occupation, retired farmer; church, Old Order Amish. Present address, Topeka, Ind., R. 1. Was married Feb. 12, 1885, by John C. Yoder to Barbara Bontrager, daughter of Manassas J. Bontrager and Lydia Yoder Bontrager. Barbara was born in LaGrange Co., Ind., Feb. 2, 1867. Children: Lydia (705); Polly (706); Jonathan M. (326); Anna (708); Katie (709); Mary, born April 22, 1895; Amelia (710); Manassas M. (711).

705. Lydia Lehman (704) was born in LaGrange Co., Ind., Nov. 15, 1886, and received common school education in LaGrange Co., Ind. Occupation, housewife on a farm; church, Old Order Amish. Was married Feb. 25, 1909, by Eli E. Bontrager to Joseph S. Bontrager, son of Joseph E. Bontrager and Anna Miller Bontrager. Joseph S. was born in LaGrange Co., Ind. Children: Lizzie, born Dec. 20, 1909, died April 13, 1913, aged 3 yrs., 3 mos., 23 days; Moses J., born Feb. 15, 1911; Reuben J., born Feb. 16, 1914; Milo J., born July 31, 1915; infant daughter born July 5, 1920, died same date; Ammon J., born July 14, 1921.

706. Polly Lehman (704) was born in LaGrange Co., Ind., March 28, 1888, and received common school education in LaGrange Co., Ind. Occupation, farming; church, Old Order Amish. Present

address, Topeka, Ind. Was married Jan. 31, 1907, by Eli E. Bontrager, to Emanuel J. Hershberger, son of Jonathan Hershberger and Katie C. Court Hershberger. Emanuel J. was born in LaGrange Co., Ind., Oct. 18, 1884. Children: Amelia E. (175); Katie E. (707); Mattie E., born Aug. 8, 1913; Reuben E., born Nov. 22, 1915; Mary E., born July 9, 1920; Joni E., born Dec. 13, 1922; Andrew E., born Aug. 10, 1927, died March 9, 1929, aged 1 yr., 6 mos., 29 days; Levi E., born Aug. 29, 1929, died Sept. 3, 1929, aged 5 days.

707. Katie E. Hershberger (706) was born in LaGrange Co., Ind., Nov. 25, 1910. and received common school education in La Grange Co., Ind. Occupation, housewife on a farm. Church, Amish. Was married Feb. 26, 1931, by Bishop Cornelius Christner to Yost S. Lehman, son of Samuel J. Lehman and Anna Miller Lehman. Yost S. was born in Elkhart Co., Ind., Mar. 31, 1906. Children: Levi Y., born March 15, 1934.

708. Anna Lehman (704) was born in LaGrange Co., Ind., May 15, 1891, and received common school education in LaGrange Co., Ind. Occupation, housewife on a farm; church, Old Order Amish. Present address, Topeka, Ind., R. 1. Was married Dec. 11, 1913, by Bishop Eli E. Bontrager, to Benjamin A. Raber, son of Abraham Raber and Magdalena C. Miller Raber. Benjamin A. was born in Holmes Co., Ohio, Jan. 20, 1891. Children: Abigail, born Dec. 5, 1914; Mary, born May 22, 1917; Magdalena, born March 5, 1919; Andrew, born Sept. 12, 1921; Moses, born June 11, 1923; John, born May 8, 1925, died June 23, 1925, aged 1 mo., 15 days, cause of death being whooping cough and lung fever; Abraham, born Aug. 19, 1927; Saloma, born May 11, 1930.

709. Katie Lehman (704) was born in LaGrange Co., Ind., July 1, 1893, and received common school education in LaGrange Co,. Ind. Occupation, farmer; church, Old Order Amish. Present address, Topeka, Ind., Rt. 1. Was married Oct. 1, 1925, by Noah M. Bontrager, to Joseph D. Miller, son of Daniel C. J. Miller and Mary Raber Miller. Joseph D. was born in Elkhart Co., Ind., Jan. 20, 1892. Children: Lydia J., born Feb. 24, 1927; Levi J., born July 11, 1928; Edna J., born Sept. 26, 1930.

710. Amelia Lehman (704) was born in LaGrange Co., Ind., May 18, 1897, and received common school education in LaGrange

Co., Ind. Occupation, housewife; church, Old Order Amish. Present address, Topeka, Ind. Was married Jan. 31, 1918, by Bishop Amos A. Yoder, to Levi D. Mast, son of Daniel L. Mast and Susie Hershberger Mast. Levi D. was born in Holmes Co., Ohio, March 7, 1897. Children: Andrew L., born Jan. 17, 1919; Barbara, born Sept. 21, 1920; Daniel L., and Samuel L., (twins) born May 2, 1922; Samuel died May 29, 1923, aged 1 yr., 27 days; Daniel died June 5, 1923; aged 1 yr., 1 mo., 3 days; Moses A., born Aug. 18, 1924; Amos L., born Jan. 23, 1927; Ada, born July 23, 1929; John L., born May 14, 1931.

711. Manassas M. Lehman (704) was born in LaGrange Co., Ind., Aug. 8, 1899, and received common school education in LaGrange Co., Ind. Occupation, farming; church, Amish Mennonite. Present address, Topeka, Ind., Rt. 2, Box 113. Was married Jan. 27, 1921, by Noah M. Bontrager, to Edna J. Miller, daughter of John D. Miller and Sarah Schrock Miller. Edna was born in LaGrange Co., Ind., Sept. 7, 1902. Children: Edward M., born April 12, 1922; John E., born Oct. 2, 1924; Erwin M., born March 6, 1928; Manasses, Jr., born Feb. 14, 1932. Edna J. Miller Lehman died June 2, 1932, from pneumonia and heart trouble, aged 29 yrs., 8 mos., 25 days.

712. Daniel H. Lehman (702) was born in Somerset Co., Pa., Dec. 16, 1863, and received common school education in LaGrange Co., Ind. Occupation, farmer (retired); church, Old Order Amish. Present address, Middlebury, Ind., R. 2. Was married Feb. 4, 1892, by "Old" Eli Bontrager, to Lydia Kemp, daughter of Joseph Kemp and Susanna Hostetler Kemp. Lydia was born in Garrett Co., Md., Aug. 26, 1866. Children; Joseph D., (713); Susie D., (714); Elizabeth D. (715). Lydia Kemp Lehman died March 28, 1903, aged 36 yrs., 7 mos., 2 days.

713. Joseph D. Lehman (712) was born in LaGrange Co., Ind., Nov. 12, 1892, and received common school education in LaGrange Co., Ind. Occupation, shoe and harness repairing; church, Old Order Amish Mennonite. Present address, Middlebury, Ind., Rt. 3. Was married April 10, 1919, by David Burkholder, to Barbara Helmuth, daughter of Henry Helmuth and Katie Smucker Helmuth. Barbara was born in Marshall Co., Ind., Jan. 31, 1897. "On Dec. 9,

1911, I, Joseph D. Lehman, took sick with what the doctor pronounced grippe and complications. On Dec. 12, I was completely paralyzed in my arms and legs and helpless as a doll. I doctored and took treatments for about two years but never gained my strength as before. In the fall of 1913 I was feeling well but still crippled, and then I started the profession of shoe and harness repairing and have made good on that profession to this day. But I am still crippled. I used crutches for 15 years when in 1927 I bought a brace and am now able to go with cane only." Children: Katie J., born Sept. 23, 1920; Clara J., born Feb. 7, 1922; Daniel J., born March 29, 1923; Lizzie J., born July 26, 1924; Susie J., born Sept. 1, 1925; Henry, born June 1, 1928; Walter, born June 27, 1930.

714. Susie D. Lehman (712) was born in LaGrange Co., Ind., Nov. 13, 1894, and received common school education in LaGrange Co., Ind. Occupation, housewife on farm; church, Old Order Amish. Present address, Middlebury, Ind. Was married Feb. 27, 1919, by Eli J. Bontrager to Ezra L. Bontrager, son of Levi J. Bontrager and Sarah Yoder Bontrager. Ezra L. was born in LaGrange Co., Ind., Dec. 1, 1896. Children: Amelia, born Sept. 20, 1921; Harley E., born July 2, 1923; Daniel E., born April 25, 1925; Levi E., born April 1, 1927; Monroe E., born July 3, 1929; Andrew E., born March 3, 1931.

715. Elizabeth D. Lehman (712) was born in LaGrange Co., Ind., Jan. 15, 1903, and received common school education in LaGrange Co., Ind. Occupation, farming; church, Amish Mennonite, Old Order. Present address, Kalona, Iowa, Rt. 2, Box 133. Was married Sept. 4, 1924, by Noah M. Bontrager, to Noah Miller, son of Joel Miller and Amelia Yoder Miller. Noah was born in Johnson Co., Iowa, May 9, 1892. Children: Truman Wesley, born Nov. 15, 1925; Susie Amelia, born June 13, 1927; Levi William, born March 25, 1929; Edwin Joseph, born Dec. 23, 1931.

716. Joseph H. Lehman (702) was born in LaGrange Co., Ind., Oct. 21, 1869, and received common school education in LaGrange Co., Ind. Occupation, farmer; church, Old Order Amish. Present address, Topeka, Ind. Was married Dec. 10, 1891, by Bishop Eli E. Bontrager, to Mary Ann Mast, daughter of Daniel H. Mast and Leah Yoder Mast. Mary Ann was born in LaGrange Co., Ind., May

1, 1875. Children: Lizzie Ann (717); Albert (718); Adama (719); Perry (45); Emma (720); Irwin (105).

717. Lizzie Ann Lehman (716) was born in LaGrange Co., Ind., Sept. 10, 1892, and received common school education in LaGrange Co., Ind. Occupation, housewife on farm; church, Old Order Amish. Present address, Shipshewana, Ind. Was married Feb. 12, 1911, by Bishop Eli E. Bontrager, to Reuben S. Bontrager, son of Joseph E. Bontrager and Anna Miller Bontrager. Reuben was born in LaGrange Co., Ind., June 8, 1887. Children: Erwin R., born Dec. 1, 1912; Samuel R., born April 2, 1914; Joseph R., born Feb. 10, 1916; Mary Ann, born April 12, 1919; Amos R., born Jan. 11, 1924; Albert R., born Dec. 26, 1925, died Aug. 20, 1929, aged 3 yrs., 7 mos., 24 days; Ada R., born June 29, 1930.

718. Albert Lehman (716) was born in LaGrange Co., Ind., March 27, 1895, and received common school education in LaGrange Co., Ind. Occupation, farming; church, Old Order Amish. Present address, Topeka, Ind. Was married Jan. 28, 1915, by Noah M. Bontrager, to Annie C. Hochstetler, daughter of Christ D. Hochstetler and Katie Bontrager Hochstetler. Annie was born in LaGrange Co., Ind., Aug. 7, 1896. Children: Fremon, born Oct. 4, 1917, died Oct. 9, 1917, aged 5 days; Katie Ann, born July 31, 1918; Daniel, born Oct. 10, 1919; Ida, born Sept. 3, 1921; Edna, born Dec. 31, 1923; Perry, born Nov. 5, 1926; Harvey, born Feb. 28, 1929.

719. Adama Lehman (716) was born in LaGrange Co., Ind., Sept., 28, 1897, and received common school education in LaGrange Co., Ind. Occupation, housewife on a farm; church, Old Order Amish. Present address, Topeka, Ind., Rt. 1. Was married Dec. 23, 1915, by Bishop Amos A. Yoder to John V. Lambright, son of Valentine V. Lambright and Elizabeth J. Miller Lambright. John V. was born in LaGrange Co., Ind., Sept. 4, 1894. Children: Emma, born Feb. 3, 1917; Erwin, born Feb. 21, 1919, died Sept. 2, 1920, aged 1 yr., 6 mos., 11 days; Harvey, born May 20, 1921; Mary Ann, born Feb. 27, 1923; Menno, born June 5, 1926; Daniel, born July 7, 1928; Mahlon, born March 15, 1930; Edna, born Aug. 9, 1932.

720. Emma J. Lehman (716) was born in LaGrange Co., Ind., Oct. 5, 1907, and received common school education in LaGrange Co., Ind. Occupation, housewife on farm; church, Amish. Present ad-

dress, Topeka, Ind., Rt. 1. Was married March 14, 1929, by Bishop Moses H. Lehman, to Moses N. Miller, son of Noah Miller and Fannie Miller Miller. Moses N. was born in LaGrange Co., Ind., Dec. 14, 1906. Children: Harley J., born March 17, 1932; Mary Irene, born Jan. 5, 1934.

721. Levi H. Lehman (702) was born in LaGrange Co., Ind., Feb. 17, 1872, and received common school education in LaGrange Co., Ind. Occupation, farmer; church, Amish. Present address, Topeka, Ind., R. 1. Was married Feb. 15, 1895, by Eli E. Bontrager, Bishop, to Susanna Kemp, daughter of Joseph Kemp and Susanna Hostetler Kemp. Susanna was born in Garrett Co., Md., Feb. 24, 1869.

722. Magdalena Hershberger (621) was born in Somerset Co., Pa., May 17, 1839 and received common school education in Somerset Co., Pa. Occupation, housewife on farm; church, Amish Mennonite. Was married Sept. 1, 1861, to Abraham Hershberger, son of Joseph Hershberger and Fannie Hershberger. Abraham was born in Somerset Co., Pa., May 13, 1838. Children: Sarah (723); Joseph (727); Daniel (728); John, born Dec. 27, 1867, died Jan. 17, 1889, aged 22 yrs., 20 days; Fannie, born Aug. 19, 1870, died March 30, 1888, aged 17 yrs., 7 mos., 11 days; Susie (735). Magdalena Hershberger Hershberger died Dec. 18, 1874, aged 35 yrs., 7 mos., 1 day. Abraham Hershberger was later married to Rachel Hooley and to this union were born two children, Elizabeth, born May 18, 1876; Jacob, born Oct. 9, 1878. In the spring of 1842 Abraham Hershberger, together with his parents and grandparents, moved from Somerset Co., Pa., by covered wagon train, to Elkhart Co., Ind. Abraham Hershberger died March 26, 1927, aged 88 yrs., 10 mos., 13 days.

723. Sarah Hershberger (722) was born in Stark Co., Ind., June 8, 1862. Occupation, housewife; church, Mennonite. Was married Dec. 5, 1880, to John A. Bontrager, son of Amos Bontrager and Lydia Miller Bontrager. John A. was born in LaGrange Co., Ind., Oct. 5, 1856. Children: Holly (724); Todd (725); Sadie, born Sept. 14, 1898, died Jan. 2, 1899, aged 3 mos., 18 days. Sarah Hershberger Bontrager died Dec. 20, 1898, aged 36 yrs., 8 mos., 12 days.

724. Holly J. Bontrager (723) was born in LaGrange Co., Ind., Sept. 14, 1881, and received common school education in LaGrange

Co., Ind.; high school at Shipshewana, Ind. Occupation, Secretary-Treasurer, Farver Lumber Company, Shipshewana, Ind.; church, Methodist. Present address, Shipshewana, Ind. Was married June 16, 1909, to Ethel Preston, daughter of Henry Preston and Mary Raymond Preston. Ethel was born in Kansas City, Mo., April 24, 1888. Children: Maurice, born Jan. 31, 1910; Frances, born May 16, 1914. Ethel Preston Bontrager died Aug. 26, 1914, aged 26 yrs., 4 mos., 2 days. Holly J. was married second time April 22, 1919, to Ida Brasen, daughter of Olaf Brasen and Anna Herrem Brasen. Ida was born in Alleghany, Pa., Aug. 17, 1887.

725. Todd Bontrager (723) was born in LaGrange Co., Ind., Nov. 17, 1884, and received common school education in LaGrange Co., Ind. Occupation, farmer; church, Lutheran. Present address, LaGrange, Ind. Was married Feb. 9, 1907, by Samuel Weaver, to Katie Hostetler, daughter of John M. Hostetler and Barbara Sunthimer Hostetler. Katie was born in LaGrange Co., Ind., Sept. 22, 1888. Children, Paul Omar (726).

726. Paul Omar Bontrager (725) was born in LaGrange Co., Ind., March 16, 1912, and received common school education in LaGrange Co., Ind. Occupation, farmer; church, Mt. Zion, Lutheran. Present address, LaGrange, Ind. Was married Dec. 2, 1931, by Rev. John S. Hoenstine, to Beatrice Berniece Metzger, daughter of Daniel Metzger and Hannah Emmons Metzger. Beatrice Berniece was born in Elkhart Co., Ind., Dec. 2, 1914. Children: Barbara Berniece, born Sept. 21, 1932.

727. Joseph Hershberger (722) was born in Elkhart Co., Ind., Oct. 11, 1863, and received common school education in Indiana. Occupation, farmer; church, Shore Mennonite. Present address, LaGrange, Ind., Rt. 3. Was married by Bishop Henry Miller, to Gertie Hostetler, daughter of Mose R. Hostetler and Katie Burkholder Hostetler. Gertie was born in Elkhart Co., Ind., March 20, 1868. Children: Harvey, born Feb. 22, 1887. Gertie Hostetler Hershberger died Mar. 5, 1887, aged 18 yrs., 11 mos., 15 days. Joseph Hersberger was married scond time Nov 24, 1889, by Bishop Henry Miller, to Lucy Hostetler, daughter of John M. Hostetler and Susanna Hostetler Hostetler. Lucy was born in LaGrange Co., Ind., Jan., 21, 1868.

728. Daniel Hershberger (722) was born in LaGrange Co., Ind., Nov. 14, 1865, and received common school education in St. Joseph Co., Mich. Occupation, farmer; church, Mennonite. Present address, Garden City, Mo. Was married Jan. 13, 1889, by Jacob Canagy, to Mary Kropf, daughter of David Kropf and Magdalena Oesch Kropf. Mary was born in Ontario, Canada, Oct. 3, 1864. Children: Nannie E. (729); Alice M. (730); Pearl C. (731); Owen O. (732); Elmer D. (733); W. Raymond (734); Mary Ada (734½); Harold D., born April 27, 1910.

729. Nannie E. Hershberger (728) was born in Cass Co., Mo., June 27, 1890, and received common school education in Cass Co., Mo. Occupation, housekeeping on farm; church, Sycamore Grove Mennonite. Present address, Garden City, Mo. Was married Jan. 28, 1912, by Bishop J. J. Hartzler, to Edd K. Zook, son of Eli Zook and Salome King Zook. Edd K. was born in Cass Co., Mo., Aug. 8, 1888. Children: Mary F., born Jan. 28, 1913; Salome M., born Sept. 29, 1914, died same date; Clarence D., born Dec. 26, 1916, died Jan. 6, 1917, aged 10 days; Erma R., born April 3. 1918; Luella M., born July 24, 1920; Allen E., and Alvin E. (twins), born Aug. 6, 1924; Marvin L., born Aug. 30, 1928.

730. Alice Hershberger (728) was born in Cass Co., Mo., Mar. 20, 1892, and received common school education in Cass Co., Mo. Occupation, living on a farm; rural missionary; church, Mennonite. Present address, Freedom, Mo. Was married Nov. 28, 1929, by Bishop Isaac G. Hartzler, to Ezra C. Bowman, son of Moses S. Bowman and Anna Cressman Bowman. Ezra C. was born in Waterloo, Co., Ontario, Canada, Oct. 16, 1873.

731. Pearl C. Hershberger (728) was born in Cass Co., Mo., Aug. 31, 1894, and received common school education in Cass Co., Mo. Occupation, housekeeping; church, Sycamore Grove Mennonite. Present address, Garden City, Mo. Was married Jan. 28, 1915, by I. G. Hartzler, to Charley F. Greaser, son of Henry U. Greaser and Ellen Plank Greaser. Charley F. was born in Cass Co., Mo., Dec. 21, 1891. Children: Ruby U., born May 15, 1917; Glenn L., born Aug. 27, 1919; Lawrence K., born Feb. 17, 1922; Earl D., born March 1, 1927; Harold F., born Jan. 1, 1916, died Jan. 4, 1916, aged 4 days.

732. Owen O. Hershberger (728) was born Aug. 3, 1897. Present address, Tofield, Alta, Canada.

733. Elmer D. Hershberger (728) was born in Cass Co., Mo., April 13, 1900, and received common school education in Cass Co., Mo. Occupation, farming; church, Mennonite. Present address, Detroit Lakes, Minn., Star Route. Was married October 5, 1922, by Rev. I. G. Hartzler, to Golda E. Kauffman, daughter of Frank P. Kauffman and Lydia King Kauffman. Golda was born in Cass Co., Mo., Jan. 1, 1902. Children: Leland A., born March 1, 1924, died March 5, 1924, aged 4 days; Louise May, born May 8, 1926; Marion F., born Nov. 30, 1927; Doris Marie, born May 20 1929; Mary Ann, born Oct. 21, 1930. "I was ordained to the ministry at this place Oct. 5, 1930, and am serving the Lake Region Mennonite church."

Yours respectfully,
Elmer D. Hershberger.

734. W. Raymond Hershberger (728) was born in Cass Co., Mo., May 11, 1902, and received common school education in Cass Co., Mo. Occupation, farmer; church, Sycamore Grove Mennonite. Present address, Garden City, Mo. Was married Jan. 21, 1926, by Rev. I. G. Hartzler, to Ida Pearl Kauffman, daughter of Franklin P. Kauffman and Lydia A. King Kauffman. Ida Pearl was born in Cass Co., Mo., June 25, 1903. Children: Morris Eldon, born Oct. 29, 1928; Verna Irene, born Jan. 27, 1932.

734½. Mary Ada Hershberger (738) was born in Cass Co., Mo., Jan. 27, 1906, and received common school education in Cass Co., Mo. Occupation, farmer's wife; church, Sycamore Grove Mennonite. Present address, Harrisonville, Mo., Rt. 1. Was married Feb. 18, 1932, by I. G. Hartzler, to Harvey Roth, son of Joseph Roth and Barbara Nofsiger Roth. Harvey was born in Cass Co., Mo., Sept. 19, 1907.

735. Susie Hershberger (722) was born in Stark Co., Ind., April 19, 1873, and received common school education in St. Joe Co., Mich. Occupation, farmer's wife and mother; church, Amish Mennonite. Present address, Westover, Md. Was married Nov. 12, 1893, by J. C. Kenagy, to Ira Milton Zook, son of John G. Zook and Kathrine King Zook. Ira Milton was born in Mifflin Co., Pa., Jan. 21, 1873. Children: Elsie Elizabeth, born Aug. 15, 1894, died Nov.

18, 1900, aged 6 yrs., 3 mos., 3 days; Alice Adeline (736); Ruth Rebecca (737); Maude Mae (738); Grace Gertrude (739); Paul Perry (740); Henry Harold (741); Carrie Catherine, born Sept. 9, 1910; Ivan Ira, born Feb. 24, 1913, died Jan. 24, 1923, aged 9 yrs., 11 mos.

736. Alice Adeline Zook (735) was born in Cass Co., Mo., July 26, 1897. Occupation, housewife; church, Amish Mennonite. Was married Dec. 20, 1919, by John S. Mast, Elverson, Pa., to Emory Hostetler, son of Eli Hostetler and Emma Zook Hostetler. Emory was born in Cass Co., Mo., March 8, 1897. Children: infant son, born and died May 20, 1921. Alice Adaline Zook Hostetler died May 30, 1921, aged 23 yrs., 9 mos., 24 days. Emory Hostetler's occupation, carpenter; church, Pentecostal. Was married second time Feb. 22, 1923, by J. S. Mast, Elverson, Pa., to Anna Renno, daughter of Ezra Renno and Rachel Petersheim Renno. Anna was born in Lancaster Co., Pa., Sept. 25, 1895. Children: Ruth Luella, born Jan. 4, 1924; Fern Naomi, born Oct. 30, 1925; Ernest Winfield, born June 6, 1927.

737. Ruth Rebecca Zook (735) was born in Mifflin Co., Pa., Oct. 19, 1898, and received common school education in Cass Co., Mo. Occupation, housekeeping; church, Amish Mennonite. Present address, Pokamoke City, Md., Rt. 1. Was married Dec. 20, 1919, by John S. Mast, to Chancy Hostetler, son of Milton Hostetler and Ida Zook Hostetler. Chancy was born in Cass Co., Mo., Dec. 24, 1895. Children: Harold Milton, born Sept. 13, 1920; Infant, born July 12, 1930, died same date; Norman Lee, born May 28, 1932.

738. Maude Mae Zook (735) was born in Mifflin Co., Pa., Aug. 6, 1901, and received common school education in Cass Co., Mo. Occupation, keeper at home; church, Amish Mennonite. Present address, Westover, Md., R. 1. Was married July 24, 1920, by Bishop John Mast, to Amos J. Hooks, son of John Hooks and Clara Ogburn Hooks. Amos was born in Johnson Co., Mo., June 23, 1897. Children: Mabel Anna, born March 31, 1922; Andrew Arthur, born Dec. 25, 1925.

739. Grace Gertrude Zook (735) was born in Lancaster Co., Pa., Sept. 22, 1904, and received common school education in Cass Co., Mo. Occupation, housekeeper; church, Amish Mennonite. Was

married Nov. 24, 1924, by Aaron Mast, to Roy Payne, son of Alonzo Payne and Effie Townsend Payne. Roy was born in Somerset Co., Md., Oct. 14, 1895. Children: Milton Grant, born Oct. 4, 1925, died same date; Hilda Mae, born Oct. 11, 1926; Infant son, born Feb. 17, 1928, died same date; Roy Phillip, born April 26, 1929. Grace Gertrude Zook Payne died April 26, 1929, aged 24 yrs., 7 mos., 4 days. Roy Payne married second time Nov. 7, 1930, to Gladys Roth, daughter of Christopher Roth and Mathilda Eash Roth. Gladys was born in Mifflin, Pa., June 10, 1909. Children: James Irvin, born Sept. 2, 1931; Harriet Rachel, born Sept. 7, 1932.

740. Paul Perry Zook (735) was born March 23, 1907, in Lititz, Lancaster Co., Pa., Mar. 23, 1907, and received common school education in Cass Co., Mo. Occupation, mechanic; church, Amish Mennonite. Was married March 23, 1931, by Milton Miller, to Bertha Tice, daughter of Daniel J. Tice and Katie Mast Tice. Bertha was born in Geangy Co., Ohio, Jan. 19, 1912. Children: Mildred Marie, born June 5, 1932; Martha Alverda and Mary Roberta (twins), born Oct. 4, 1933. Present address, Norfolk, Va.

741. Henry Harold Zook (735) was born in Mifflin Co., Pa., Jan. 19, 1909 and received common school education in Somerset Co., Md. Occupation, farmer; church, Amish Mennonite. Present address, Westover, Md., Rt. 1. Was married Jan. 14, 1932, by Rev. Mast, to Erma C. Peachy, daughter of John D. Peachy and Elizabeth King Peachy. Erma C. was born in Mifflin Co., Pa., June 24, 1913.

742. Jacob Eash Jr. (1) was born in Somerset Co., Pa., April 26, 1797, and received common school education in Somerset Co., Pa. Occupation, millwright; church, Amish. Was married to Mattie Lehman. Mattie was born in Cambria Co., Pa. Children: Tobias (743); Christian (822); Elizabeth (898); Leah (943); Racheal (988); Cathrine (999); Mary (1059).

743. Tobias Ashe (742) was born in Scalplevel, Somerset Co., Pa., Dec. 5, 1825, and received common school education in Somerset Co., Pa. Occupation, millwright and miller; church, Methodist. Was married in 1844 to Hannah Meyers. Hannah was born in 1824. Children: Priscilla (744); Wilson, birth and death date unknown; Benjamin Franklin, born Nov. 30, 1847, died Aug. 16, 1866, aged 18 yrs., 7 mos., 16 days; William Dubbs (773); Rebecca, birth and

death date unknown; Harriet, birth and death date unknown; Andrew Jackson (781); Sara (792); Simon Cameron, birth and death date unknown; Lydia, birth and death date unknown; Elizabeth, born March 13, 1863. Hannah Meyers Ashe died May 27, 1864, aged 40 years.

Tobias Ashe was married second time, Sept. 10, 1865, by Rev. B. F. Noon, to Rebecca Jane Hess, daughter of Daniel Hess and Sara Vore Hess. Rebecca Jane was born in Shellsburg, Belford Co., Pa., July 5, 1841. Children: Jessie F. (808); D. Raymond (812); C. Watson, born Feb. 8, 1871, died Aug. 30, 1886, aged 15 yrs., 6 mos., 22 days; Norman Tobias, born Nov. 18, 1872, died Dec. 1, 1872, aged 13 days; Mary Adella (813); Daisy E. (819); Ira Earl and Ida Pearl (821), twins, born July 24, 1881. Ira died day of birth. Tobias Ashe died Feb. 22, 1909, aged 83 yrs., 2 mos., 17 days. Rebecca Hess Ashe died Oct. 6, 1909, aged 68 yrs., 3 mos., 1 day.

Some interesting history written at Wilmore, Pa., May 13, 1892, by Tobias Eash, who was born Dec. 5, 1825, and was the oldest son of Jacob Eash Jr., who was born April 26, 1787. Jacob Jr. was the fourth child of Bishop Jacob Eash, who was born in 1774, and tradition has it that he was the first Amish bishop in Somerset County, Pa. The headlines of this sketch are:

HOW SCELPLEVEL WAS NAMED

Tobias (Eash) Ashe Writes of Some of His Memories of the Long Ago

Sir: I am about to write concerning events that transpired some sixty years ago, or between the years 1825 and 1892, a space of time that marks the greatest program and other events that ever occurred in the same length of time in all past history, not excepting the day of Solomon and the Queen of Sheba, but as there have been volumes written on all these events, I will go on and try as best I can to state how Scelplevel got its name.

My father Jacob (Eash) Ashe, built a sawmill on little Paint Creek, getting his power to run the mill from the water of the creek. This mill was built where Scelplevel now stands, this was in the year 1820. The country around there then was a vast wilderness

and about that same time, as I afterwards learned, he also cleared a few acres up on a ridge and erected a small cabin, and in that cabin I was born, Dec. 5th, 1825.

Our nearest neighbors were Uncle Jacob Marner's, Conrad Jacob's, and Emanuel Seese's, who lived scattered some miles apart; John Replogle and Jacob Messerbaugh lived one about one mile west of us, and the other about a mile east of us, so when I look back to those days it looks to me like the dark ages or like looking through a glass dimly.

Religious services were held from house to house by the Dunkards and the Amish; what few of the Amish residing east of the Stony Creek would go to the Amish settlement in Somerset county and as my parents were of that persuasion, they would go to preaching to the Amish settlement. This was about nine and sometimes ten miles but they were wide awake on this subject. As soon as preaching was over the seats would be filled with bread, butter, apple butter, pickles, and very often a good bean soup. This with the small boy was the best part of the program after walking eight or ten miles.

The nearest school house to Scelplevel stood on the roadside on a farm of Killian Hoffman, later the Emanuel Weaver farm. This was more than two and one-half miles from the place where father lived, so I could only go to school on odd days when the weather was good. These were dark days indeed. But about 1834 or 1835 there was a light sprang up in the East, Thaddeos Stevens knocked at the door of the commonwealth of Pennsylvania, for us boys and girls of the mountains, and kept knocking until 1837 and 1838 you could see the little long windowed school houses every few miles. To that old Commoner I give praise for this much—that I can write my name, and millions of others could do the same if they only knew it, as it spread over the land.

My father's next venture was in 1831 when he commenced clearing a space for a grist-mill and on the first day of May, 1831, the millwrights came from Harmons Bottom, Bedford County, viz: Joseph Grunden, the contractor and an Englishman; the other two were Joseph Nicademus and George Rock. After some hard, inconvenient dickering, the mill was put in motion and I think that old water wheel propelled the first pair of burrs in Cambria county, and it is now my privilege to say that I manufactured a good many

sacks of grain into flour on those burrs.

The only public road through there at that time was called the Shade Furnace Road. This road led from Johnstown to Shade Furnace, fourteen miles, and Scelplevel being midway between, was a good place to stop and water and feed their stock, and those Shade fellows would always take refreshments themselves, and if we were out of buttermilk they filed no objections to taking a little tamarack, as Jesse Slick, David Buchanan, or bisley reclarclyson, as others called it.

Father now in the year 1832 built a house on the site now the possession of J. H. Veil and a year or two later he put up a house near the grist-mill and in all these places he kept strangers and feeding and drinking could be obtained at our house at most any time. There being a good demand for firewater, father conceived the idea that a distillery would pay, and he then erected a pair of destills on a spring one mile west of Scelplevel on a farm of the long ago dead John Replogle, father of Jacob Replogle still living at or near Johnstown.

Well, a destillery, then as now was a curse to father and to nearly all who came in contact with it, especially when all connected with it drank from the worm that dies not.

John Phenecy was hired to operate the concern, and he was disposed to drink to excess. He was also of a quarrelsome nature and of very stout build, and in 1832 there was another man came from Harmons Bottom, Bedford County, by the name of Charles Ellenberger, and he too was somewhat fond of the same juice and also of fighting nature when the moon was dark. Well, these two men came together one day in earnest, and Ellenberger took quite a nip out of Phenecy's lip and when it was over Ellenberger got up and christened the place "Scalplevel," as he had taken Phenecy's scalp. He claimed that there was the same kind of a place where he came from, in Bedford County, and they called it Scalp Level, so ever after that it was called Scalp Level.

There are still a few people older than I am who could verify these statements, that were about Scalp Level in those days.

Aunt Rebecca Lehman, wife of the late Henry Lehman, and a sister of the late George Orris (the first a strange man I never knew), also Philip Seese's and Katharine Seese, who was a sister of my beloved mother and was the wife of the late Peter Ripple;

these people were acquainted with nearly all the surroundings of Scalp Level.

Father first sold the farm to a Mr. Kunkel and soon after, in 1837, Henry Veil bought a strip of ground on the west side of Furnace, including a log house and water power, and where he engaged in the tanning business with good success, but he also has passed to the Great Beyond.

I have now come over part of the events that transpired in my early boyhood days and could mention some very sad happenings for the want of medical aid and some very queer doings those days.

(Signed) Tobias Ashe.

Wilmore, Pa., May 13th, 1892.

DEATH SUMMONS AGED TOBIAS ASHE

One of County's Oldest Residents Dead at Wilmore.

AN EXCELLENT CITIZEN

Had Spent All His Four Score Years in Cambria County. Was Born at Scalp Level in 1825, and Was in Turn Millwright, Miller and Railroad Man; Member of First Party to Cross the Allegheny Mountains on Pennsylvania Railroad.

(From Johnstown Tribune of February 23, 1909. Wilmore, Pa.)

Tobias Ashe, one of the oldest and most highly respected residents of Cambria County, died at his residence here between 8 and 9 o'clock last evening, in his eighty-fourth year. Mr. Ashe visited Johnstown one day last week and took sick with pneumonia soon after his return, growing worse steadily until the hour of his death.

The deceased was born at Scalp Level on December 5, 1825, and in celebration of his eighty-third anniversary of his birth last December, many of his relatives assembled here as his guests. He was a son of Mr. and Mrs. Jacob Ashe, deceased. Jacob Ashe built the first grist mills at the historic falls of Paint Creek, and there Tobias Ashe learned the trade of a miller.

About 1850 Mr. Ashe located at Conemaugh and was a member of the first party to cross the Alleghenies on the Pennsylvania railroad. Two or three years later he went to Summerhill, where

he worked in a gristmill for about three years.

After leaving Summerhill Tobias Ashe came to this place and for several years operated the mill of Crum & Cann, now owned and operated by Sylvester Crum, a son of the senior member of the firm of Crum & Cann. Subsequently, about the years 1868-9, Mr. Ashe once more ran the mill at Summerhill and afterwards Conrad's mill at Lilly. He also operated mills in Bedford county, the former being now owned by Congressman John M. Reynolds. In 1877-8, Mr. Ashe once more ran the mill at Willmore, subsequently accepting a position in the service of the Pennsylvania Railroad Company as boss of the "floating gang" on the Mountain Division, in which capacity on the morning after the Great Flood of May 31, 1889, he was called upon to construct a temporary foot-bridge over the Little Conemaugh at the old stone viaduct below South Fork. By reason of having reached the age limit, Mr. Ashe was more than twelve years ago retired from the active service of the railroad company.

The deceased was a brother of Mrs. Rachel Menser of Blair county, and Mrs. Mary Helsel, who resides in the state of Indiana. Tobias Ashe was married twice. His first wife, whose maiden name was Meyers, died about forty years ago, and he was later married to Rebecca Hess, who survives him, with nine sons and daughters, forty-seven grandchildren and forty-three great-grandchildren. The children of the first union are William D. Ashe of Templeton, Cal.; A. J. Ashe, pastor of the Methodist Episcopal church of Connellsville; Mrs. Oscar Lee Pringle, of this place, and Mrs. Sarah George, of Freedom. Those of the second union are Jessie, wife of William Bishop, of Wilmerding; Dr. Raymond Ashe, of Kansas City; Della, wife of County Treasurer Silas D. Gochnour, Jr., of Conemaugh; Daisy, wife of H. W. Humphrey, of this place, and Pearl, wife of R. H. Marsden of Conemaugh.

The funeral will take place on Thursday afternoon, when the Rev. S. B. Laverty, pastor of the Cooper Avenue Methodist Episcopal Church, Johnstown, will conduct the obsequies at the Ashe residence, interment to be made in the Wilmore cemetery. Tobias Ashe was a lifelong member of the Methodist Episcopal Church, was a charter member of Rozinia Lodge, Independent Order of Odd Fellows, of Wilmore, and was identified with the Veteran Employees' Association of the Pittsburg Division of the Pennsylvania Railroad. In politics he was a staunch Republican.

HOW "SCALP" GOT NAME

(From the Johnstown Tribune, Scalp Level, May 24, 1932.)

To the Editor of The Tribune:

Sir: I am frequently asked, how did the town of Scalp Level get its name? And in order to satisfy these people I will write this letter.

The land where the town of Scalp Level is now located was warranted in the name of Luke Morris, June 25, 1787, A. D. On September 17, 1787, A. D., a survey was made by George Woods, Esq., the name of this tract was Mount Pleasant. Paint Creek runs through this tract, as does the county line between Cambria and Somerset counties. The adjoining tract on the east was also surveyed by Mr. Woods on a warrant issued to Josiah Espy, dated June 16, 1794, and the survey was made June 24, 1794, A. D. This tract as well as the Luke Morris tract lay partly in Cambria and Somerset counties, though most of the land lies north of Little Paint Creek in Cambria county.

Jacob Eash, Jr., owned part of these two tracts of land, and being a millwright by trade, concluded to erect a grist mill and also a sawmill on Little Paint Creek. At this time Mr. Eash lived in a small log house on the south end of the Josiah Espy tract, on what later became known as the Andrew Kunkle farm, now owned by the Wilmore real estate.

To make it more convenient, Mr. Eash concluded to have a piece of land cleared close to his saw and grist mill. He invited some of the settlers in the vicinity to a clearing bee, or more commonly called a frolic. This particular piece of land now is occupied on the east of Main street in Scalp Level by A. W. Brinham, the Evangelical church, Miss Maggie Buchanan, and J. E. Reese, while on the west side by the writer.

While the men were at work chopping down, cutting up, rolling on heaps to burn, others were cleaning and cutting the underbrush, Mr. Eash came along with a jug—just what kind of whiskey I can't say. But the price I do know was "a fip and a bit," or in other words, 6¼ cents per quart, silver. When Mr. Eash came to the men engaged in clearing the underbrush, he made this remark: "Boys, scalp them level," meaning to cut them close to the ground.

The place had a name then and there—the name of Scalp Level had its birth.

When the ground was cleared Mr. Eash had the log house on the Espy tract torn down and dragged down on the Luke Morris tract, and on this cleared piece of ground on the banks of Little Paint Creek, had it set up for his home. One room on first floor, one room upstairs, no attic; while on the north end was a kitchen with a bake oven and fireplace. The precise spot is on a lot adjoining the house now occupied by J. M. Miller.

In the spring of 1838 the father of the writer, Henry Veil, bought from Jacob Eash this log house and the land being cleared as above described where the town's name had its birth. And on August 23, 1838, the land was surveyed by Jacob Levergood, se. The article of agreement between Jacob Eash and Henry Veil was written by Abraham Morrison, August 23, 1838 A. D., and was witnessed by Conrad Seese. While the deed was written by Justice William Slick, who lived at what is now Geistown, and signed by Jacob Eash Jr., and Madeline, his wife (his wife's name by mark) and acknowledged by Justice Slick the 19th day of May, 1838 A. D. It was witnessed by Franklin Slick and was recorded at Ebensburg on the 5th day of January, 1841 A. D. It was witnessed by Franklin Slick and was recorded at Ebensburg on the 5th day of January, 1841 A. D., by William A. Smith, Recorder, in Record Book Vol. 6, page 205. In this house the children of Henry Veil and Mary Westbrook, his wife, were born. Later Allen Rose built for my father an addition to this log house on the south end 16x16 of plank, said to be the first building of its kind in this section. There are still living a few children of the early settlers, mostly past 80 years old: Sarah Statler, Peggy Barnes, Peter Lint, Daniel Hoffman, Mrs. A. D. Weaver, Catherine Weaver, Gillian Seese. While Little Paint Creek and the county line separated Paint and Richland townships, the names (Adams township at that time was part and belonged to Richland) of the people living on both sides run much alike. Possibly the Seese family were the most numerous, with the Berkeys, Hoffmans, Lehmans, Horners, Shaffers, Millers, Murphys and Ripple families a close second.

There was one peculiar feature I could never understand, that was their politics. Paint township was stalwart Republican to the core, while on the north side of the county line and Little Paint

township, they were strong on the Democratic side, until in later years Richland became just as strong Republican as her neighbor, Paint township. While the leaders at Somerset could always depend on Paint to roll up a good majority for their candidate, there was one little slip-up they didn't forget. That was in the judicial contest for judge between Hon. John Cessna of Bedford and William Baer of Somerset. The old Ashtola mills were then in full operation. Mr. Baer had interests, I think was a partner or part owner and frequently came down from Somerset. His associations brought him in the lumber business—brought him in contact with many of Paint township's citizens, and he had many warm friends and admirers, all Republicans. When the day of election came this is what happened. They couldn't go to the election polls without voting their party ticket and they didn't care to vote against their friend Baer. What was the result? Baer was elected by 13 votes, judge of the district. It was an eye opener to the Republican leaders at Somerset. But it never happened again.

I could write for hours what happened 50 or 60 years ago, the vast changes of Scalp Level of long ago and Scalp Level of today. But it was only to satisfy numerous inquiries as to how Scalp Level got its name that this is written. John H. Veil.

744. Priscilla Ashe (743) was born in Cambria Co., Pa., Jan. 5, 1846, and received common school education in Cambria Co., Pa. Occupation, housewife. Was married Nov. 29, 1866, to George Simmons, son of Joel Simmons and ..... Neucebaum Simmons. George was born in Maryland, Aug. 8, 1824. Children: Sarah Rebecca (745); Ella M. (747); George W. (748); William A. (751); Luther, born May 4, 1875, died July, 1876, aged 1 yr., 2 mos.; Daniel Webster (758); Frank A. (761); Margaret M. (762); Minnie M. (768); Edgar B. (770). Priscilla Ashe Simmons died July 19, 1902, aged 56 yrs., 6 mos., 14 days. George Simmons died April 1, 1910, aged 85 yrs., 7 mos., 23days.

745. Sarah Rebecca Simmons (744) was born in Cambria Co., Pa., Jan. 25, 1868, and received common school education in Cambria Co., Pa. Occupation, housewife; church, Evangelical. Present ad-

dress, Johnstown, Pa., R. 1. Was married Oct. 15, 1892, by Rev. J. E. Robb, to Bryan Bowser, son of Isaac B. Bowser and Rosanna Smith Bowser. Bryan was born in Cambria Co., Pa., June 19, 1874. Children: Stanley G., born Aug. 18, 1892; Joseph H. (746).

746. Joseph H. Bowser (745) was born in Cambria Co., Pa., Sept. 30, 1894, and received common school education in Cambria Co., Pa. Occupation, steel mill helper; church, Evangelical. Present address, 117 Church St., Johnstown, Pa. Was married Sept. 18, 1919, by Rev. Harvey Seese, to Jessie Adams, daughter of Alfred Adams and Jennie Kelch Adams. Jessie was born in Cambria Co., Pa., Apr. 12, 1896. Children: Althea, born June 4, 1922; Zane, born Nov. 25, 1923; Alfred, born June 21, 1926; Norma Jean, born June 18, 1930; Marlene Ruth, born Aug. 12, 1933.

747. Ella M. Simmons (744) was born in Cambria Co., Pa., Sept. 8, 1869, and received common school education in Cambria Co., Pa. Occupation, housewife; church, Methodist. Present address, 314 Oak St., Conemaugh, Pa. Was married May 26, 1903, by Rev. J. H. Lancaster, to David W. Hunt, son of William Hunt and Margaret Wilson Hunt. David was born in Cambria Co., Pa., Jan. 22, 1870.

748. George W. Simmons (744) was born in Cambria Co., Pa., April 20, 1871, and received common school education in Cambria Co., Pa. Occupation, school house janitor; church, Evangelical. Present address, Trafford, Pa. Was married May 30, 1899, to Mary E. Harding. Children: Elsie (749); Jessie (750); Grace; George; Lester; Joseph; Samuel; Elizabeth.

749. Elsie Simmons (748) was born in Pennsylvania, and received common school education in Pennsylvania. Present address, 221 Edgewood Ave., Trafford, Pa. Was married to N. E. McIndoo. No further record.

750. Jessie Simmons (748) was born in Pennsylvania and received common school education in Pennsylvania. Present address, Altoona, Pa. Was married to a Mr. Smith. No further record.

751. William A. Simmons (744) was born in Cambria Co., Pa., Feb. 14, 1873, and received common school education in Cambria Co., Pa. Occupation, foundry worker; church, Evangelical.

Present address, Trafford, Pa. Was married Oct. 19, 1899, by Rev. Koontz, to Ida Rager, daughter of Israel Rager and Rachel Rager. Ida was born in Cambria Co., Pa. Children: Hazel (752); William (753); Gertrude (754) and Mildred (755) (twins); Montello (756); Kenneth (757).

752. Hazel Simmons (751) was married to Emmett Beswick. Present address, Trafford, Pa. No further record.

753. William Simmons (751) was born in Oct., 1901. Present address, Pitcairn, Pa. Was married to Cora Bickle. No further record.

754. Gertrude Simmons (751) was married to Mr. McMoun. Present address, Irwin, Pa.

755. Mildred Simmons (751) was married to Mr. Walker. Present address, Trafford, Pa. No further record.

756. Montelle Simmons (751) was born in Pa. Present address, Trafford, Pa. No further record.

757. Kenneth Simmons (751) was married to Alice Albaugh. Present address, Trafford, Pa. No further record.

758. Daniel Webster Simmons (744) was born in Jackson Twp., Cambria Co., Pa., Sept. 27, 1877, and received common school education in Cambria Co. Occupation, locomotive engineer; church, Brethren. Present address, Park Hill, Cambria Co., Pa. Was married Aug. 3, 1899, by Rev. Alvin Byers, to Gertrude Kerr, daughter of Daniel Kerr and Josephine Davis Kerr. Gertrude was born in Cambria Co., Pa., Dec. 27, 1878. Children: Helen, born June 9, 1900; Margaret (759); Juanita (760); Paul, born June 21, 1913; Jean, born May 6, 1919.

759. Margaret Simmons (758) was born in Conemaugh, Cambria Co., Pa., July 1, 1903, and received common school education in Conemaugh, Pa. Occupation, housewife (husband is operator of boiler house in Bethlehem Steel Co.); church, Conemaugh First Brethren. Present address, Park Hill, Pa. Was married May 18, 1921, by Methodist minister to Emory O. Bischof, son of Charles Bischof and Bertha Weidlich Bischof. Emory O. was born in Johnstown, Cambria Co., Pa., Feb. 15, 1895. Children: Robert Paul, born March 5, 1922; William Webster, born Sept. 19, 1925; Jack Edward, born Oct. 20, 1933.

760. Juanita Simmons (758) was born in Cambria Co., Pa., Mar. 4, 1906, and received common school education in Cambria Co., Pa.; high school at Conemaugh, Pa. Occupation, housewife; church, Conemaugh Progressive Brethren. Present address, Conemaugh, Pa., R. 1. Was married Sept. 19, 1924, by P. C. Blakney, Cumberland, Md., to Albert Hagerich, son of William Hagerich and Sarah Snyder Hagerich. Albert was born in Cambria Co., Pa., Oct. 15, 1905. Children: Donald Albert, born Oct. 13, 1925.

761. Frank A. Simmons (744) was born in Cambria Co., Pa., May 23, 1879, and received common school education in Cambria Co., Pa. Occupation, carpenter and builder. Was married Sept. 24, 1901, to Elizabeth Harnish. Elizabeth was born in Center Co., Pa., Aug. 26, 1873. Present address, Merrill, Ore. Children: Ruth, (Mrs. Frank M. White), born Dec. 20, 1902; Marcella, born Aug. 26, 1904; Fred, born Nov. 21, 1906; Dorothy, born Sept. 26, 1913. Fred's address, Naval Air Station, Blg. 242, Pensacola, Fla. Address of Ruth, Marcella and Dorothy, 230 N. 9th St., Klemath Falls, Ore.

762. Margaret M. Simmons (744) was born in Cambria Co., Pa., July 29, 1881, and received common school education in Cambria Co., Pa. Occupation, housewife; church, Brethren. Present address, Altoona, Pa. Was married Sept. 21, 1899, by Rev. James A. Sell to D. Elmer Sell, son of James A. Sell and Esther Steffler Sell. D. Elmer was born in Blair Co., Pa., Dec. 27, 1874. Children: Fred A. (763); Ray D. (764); Esther (765); Howard M. (766); Jessie Elizabeth (767); James E., born Aug. 21, 1914; David H., born Aug. 1, 1916; Geraldine, born Oct. 14, 1918; Margaret K., born Nov. 10, 1924.

763. Fred A. Sell (762) was born in Blair Co., Pa., July 5, 1900, and received common school education in Blair Co., Pa.; high school and college at Altoona, Pa. Occupation, store manager. Present address, Hollidaysburg, Pa., 310 Beam St. Was married June 22, 1922, by H. L. Schlinke to Josephine Lingafelt, daughter of John Lingafelt and Virginia Gray Lingafelt. Josephine was born in Blair Co., Pa., Mar. 18, 1897.

764. Ray D. Sell (762) was born in McKee, Blair Co., Pa., May 4, 1902, and received common school education at McKee, Blair Co.,

Pa. Occupation, machinist, Pennsylvania Railroad, Altoona, Pa.; church, First Brethren. Present address, 2910 Walnut St., Altoona, Pa. Was married Nov. 14, 1928, by Rev. A. D. Guagey, to Cleda Tyler, daughter of William R. Tyler and Florence Humm Tyler. Cleda was born in Altoona, Blair Co., Pa., Dec. 11, 1905. Children: Joanne Ruth, born Oct. 1, 1929. Florence Humm Tyler died Feb. 8, 1926.

765. Esther Grace Sell (762) was born in Blair Co., Pa., June 5, 1904; received common school education in Blair Co., Pa. Occupation, housewife; church, Brethren. Present address, Bellwood, Pa., R.R. Was married March 20, 1924, by Rev. A. D. Guagey, to John W. Minor, son of William Minor and Hattie Gaines Minor. John W. was born in Blair Co., Pa., March 9, 1902. Children: William, born Dec. 4, 1925; Richard, born Nov. 21, 1927; Mary, born Dec. 20, 1929; David, born May 27, 1932.

766. Howard M. Sell (762) was born in Blair Co., Pa., Sept. 9, 1907, and received common school education in Blair Co., Pa.; high school at Altoona, Pa. Occupation, salesman, Sun Oil Co.; church, First Brethren. Present address, 5607 Pine St., Philadelphia, Pa. Was married July 10, 1929, by C. R. Stousburg, D.D., to Ruby McKinley, daughter of James C. McKinley and Edna W. Snyder McKinley. Ruby was born in Blair Co., Pa., June 12, 1914. Children: Jeanne Ruby, born Dec. 22, 1930.

767. Jessie Elizabeth Sell (762) was born in Blair Co., Pa., May 16, 1911, and received common school education in Blair Co., Pa.; high school and college at Altoona, Pa. Occupation, housewife; church, Brethren. Present address, 2514 Beale Ave., Altoona, Pa. Was married July 21, 1932, by Rev. A. D. Guagey to Clarence Booz, son of Linford Booz and Beulah Collins Booz. Clarence was born in Philadelphia, Pa., Feb. 19, 1910. Children: Elaine Louise, born June 6, 1933.

768. Minnie M. Simmons (744) was born in Cambria Co. Pa., May 3, 1883, and received common school education in Cambria Co., Pa. Occupation, housewife; church, Methodist. Present address, Conemaugh, Pa., R. 1. Was married April 6, 1905, by J. H. Lancaster to Jesse N. Price, son of Benjamin F. Price and Frances Long Price. Jesse was born in Indiana Co., Pa., Nov. 19, 1879. Children:

Ella (769); Stanley, born April 26, 1919; Chelsea, born Aug. 1, 1913; died May 2, 1932. Three newborn infants died.

769. Ella Price (768) was born in Cambria Co., Pa., March 25, 1909, and received common school education in Cambria Co., Pa.; high school at Conemaugh, Pa. Occupation, housewife; church, Methodist. Present address, Conemaugh, Pa. Was married Sept. 15, 1927, by Rev. Arnold Beggs, to Charles Zimmerman, son of William Zimmerman and Ada Knepper Zimmerman. Charles was born in Cambria Co., Pa., Aug. 27, 1903.

770. Edgar B. Simmons (744) was born in Cambria Co., Pa., July 13, 1886, and received common school education in Cambria Co., Pa. Occupation, laborer part time; church, Progressive Brethren. Present address, Park Hill, Pa. Was married July 20, 1905, by J. C. Jeter to Margaret Hagerish, daughter of John Hagerish and Margaret Smith Hagerish. Margaret was born in Cambria Co., Pa., Feb. 25, 1888. Children: Charles (771); Beatrice (772); Walter W., born July 3, 1910, died March 12, 1923; Nora, born Sept. 17, 1912; Edgar, born Dec. 11, 1915; Jesse, born April 20, 1921; Margaret, born Nov. 11, 1924; James, born Oct. 23, 1927.

771. Charles F. Simmons (770) was born in Cambria Co., Pa., Feb. 2, 1906, and received common school education in Cambria Co., Pa. Occupation, laborer; church, Progressive Brethren. Present address, Conemaugh, Pa. Was married Sept. 23, 1933, by W. H. Schaffer to Lillian Johns, daughter of John Johns and Mae Schuman Johns. Lillian was born in Cambria Co., Pa., Aug. 20, 1909.

772. Beatrice Simmons (700) was born at Johnstown, Cambria Co., Pa., Feb. 19, 1908, and received common school education in Cambria Co., Pa. Occupation, housewife; church, Progressive Brethren. Present address, Park Hill, Pa. Was married June 16, 1928, by George S. Baggett to Marlie Rodgers, son of George Rodgers and Margaret Mack Rodgers. Marlie was born in Cambria Co., Pa., July 15, 1905. Children: Patricia Lou, born Apr. 25, 1929.

773. William Dubbs Ashe (743) was born in Cambria Co., Pa., Nov. 25, 1845, and received common school education in Cambria Co., Pa. Occupation, laborer. Was married Dec. 15, 1873, by Methodist minister to Mary Bauguess. Mary was born in Iowa, June 10,

1859. Children: Charles Edward (774); Daisy Adalaide (776); Stella May (777); Thomas Blaine, born in 1883, died in 1884; Roy Tobias (799); William Dubbs Ashe died Nov. 28, 1924. Mary Bauguess Ashe died Dec. 3, 1924.

774. Charles Edward Ashe (773) was born in Santa Cruz Co., Cal., Sept. 18, 1875, and received common school education in San Luis Obispo Co., Cal. Occupation, laborer; church, Christian Scientist. Present address, Lompoc, Cal. Was married 1905, by a justice of peace, to Bele LaFranchie, daughter of Philip LaFranchie and Angeline LaFranchie. Belle was born in Buenos Aires, Argentina, May 16, 1882. Children: Dorothy Thelma (775); Donald William, born Oct. 24, 1911. Belle LaFranchie Ashe died July 1, 1918.

775. Dorothy Thelma Ashe (774) was born in Guadalupe, Santa Barbara Co., Cal., Dec. 10, 1906, and received common school education in Santa Barbara Co., Cal., and Lompoc High School. Occupation, housewife. Present address, Lompoc, Cal. Was married May 22, 1926, by Rev. Nelson, to Randall Daniels, son of Delbert Daniels and Anna Oakley Daniels. Randall was born in Pierce, Achise Co., Ariz., Jan. 9, 1905. Children: Debert Charles, born May 4, 1927; John Duane, born Sept. 8, 1933.

776. Daisy Adalaide Ashe (773) was born in San Luis Obispo Co., Cal., Nov. 23, 1878, and received common school education in San Luis Obispo Co., Cal. Occupation, housewife; church Methodist Episcopal. Present address, Palermo, Cal. Was married Dec. 16, 1912, by Rev. Harvey H. Hocker, to Milton Rogers, son of Henry E. Rogers and Martha Ball Rogers. Milton was born in Crawford Co., Wis., July 4, 1878. Children: Sadie Marjorie, Nov. 21, 1913; Mary Beatrice (776½); Henry Earl, born in Yakoma Co., Wash., July 4, 1919; died July 10, 1919. Both girls graduated from the Oroville, Cal., High School.

776½. Mary Beatrice Rogers (776) was born in Oregon, Nov. 13, 1915, and received common school education in Yakama Co., Wash., graduate of Oroville High School. Occupation, housewife. Present address, Oroville, Cal. Was married June 2, 1934, by Elmer G. Brinkney, to William Tompkins, son of Frank Tompkins and

Ancelia Sibley Tompkins. William was born in Butte Co., Cal., Sept. 18, 1908.

777. Stella May Ashe (773) was born Oct. 8, 1881. Was married to Herman Danneberg. Children: Robert (778). Stella May Ashe Danneberg died, date not given. Herman Danneberg died, date not given.

778. Robert Danneberg (777). No further record.

779. Roy Tobias Ashe (773) was born in Arroyo Grande, S. L. Co., Cal., Oct. 10, 1889, and received common school education in San Luis Obispo Co. Occupation, automobile mechanic; church, Methodist. Present address, Lompoc, Cal. Was married Nov. 14, 1926, by Justice of peace Lyons, to Pearl Harbison, daughter of Zene Harbison and Hettie Belle Saunders Harbison. Pearl was born in Lompoc, S. L. Co., Cal., June 10, 1903. Children: Howard Ron Ashe, born April 3, 1913; William Wilford, born August 18, 1926; died Jan. 3, 1930, aged 1 yr, 5 mo., 18 days; Winifred Merle, born July 15, 1928.

780. No member of the family is allotted this number because of revision of questionnaire after later numbers were allotted.

781. Rev. Andrew Jackson Ashe, D.D. (743) was born in Cambria Co., Pa., Sept. 16, 1853, and received common school education in Pennsylvania; high school and college at Ebensburg Normal and Indiana State Normal Schools. Occupation, minister of the gospel; church, Methodist Episcopal. Was married Nov. 6, 1877, by Rev. Jos. Pershing to Martha Ann Plotner, daughter of Henry Weaver Plotner and Rebecca Ann Bateman Plotner. Martha Ann was born in Altoona, Pa., April 19, 1857. Children: Mary (782); William Francis (786); Stanley P. (788); Bowman Foster (789); Henry Tobias (790); George Frederich (791); Andrew Deck, born Nov. 19, 1896, died May 6, 1919, aged 22 yrs., 5 mos., 17 days. Andrew Jackson Ashe died Jan. 8, 1920, aged 66 yrs., 3 mos., 22 days.

782. Mary Ashe (781) was born in Pa., Sept. 4, 1878. Present address, New Kensington, Pa. Was married June 24, 1902, to William Riley Alter, son of Samuel Alter and Harriet Martin Alter. William Riley was born in Westm'd Co., Sept. 27, 1871. Children: Sam-

uel Ashe (783); Lois Ann (784); Foster Ashe (785); Ben and Mary Joy (twins), born April 17, 1913.

783. Samuel Ashe Alter (782) was born in Pa., April 25, 1903, and received common school education in Parnasaus Co., Pa.; high school and college at Allegheny College, Meadville. Occupation, salesman, Aluminum Co. of America; church, M. E. Present address, 2325 Burton Ave., Highland Park, Ill. Was married Oct. 14, 1925, by Rev. Stewart, D. D., to Louise Hammond, daughter of Joseph Hammond and Ida Black Hammond. Louise was born in Jefferson Co., in 1903. Children: Samuel Ashe, born Oct. 17, 1928.

784. Lois Ann Alter (782) was born in Westmoreland Co., Pa., Nov. 10, 1906, and received common school education in Westmoreland Co., Pittsburgh and Birmingham, Pa.; high school and college at Allegheny College, Meadville, Pa. Occupation, teacher (husband is a lawyer); church, Methodist Episcopal. Present address, Fairfax Hotel, Pittsburgh, Pa. Was married July 11, 1931, by Rev. H. A. Baum, D. D., to Alvah Stewart, son of W. Alvah Stewart and Elizabeth Langworthy Stewart. Alvah was born in Allegheny Co., Pittsburg, in 1903.

785. Foster Ashe Alter (782) was born in Pa., June 25, 1909, and received common school education in Pa. Present address, Kittaning, Pa. Was married Jan. 12, 1933, to Virginia Shepherd. Virginia was born in Indiana Co., Pa., in 1912.

786. William Francis Ashe (781) was born in Indiana Co., Pa., March 10, 1880, and received common school education in Pa., Borough School; Kittaning, Pa., high school, and college at Mt. Union College, Alliance, Ohio, and at University of Pittsburg, Pa. Occupation teacher, educator, during the war special representative of army and navy departments in West Indies. Present personnel director in paper mill. Church, Methodist Episcopal. Present address, Gregmon St., Kaukauma, Wis. Was married Dec. 29, 1908, by Rev. Andrew Jackson Ashe, D. D., to Nancy Katharine Enwer, daughter of Matthew Gill Enwer and Elizabeth Logan Enwer. Nancy Katharine was born in Westmoreland Co., Pa., Oct. 11, 1882. Children: William Francis Jr. (787); Andrew Enwer, born July 11, 1911; Adward Secist, born Jan. 12, 1913; Donald, born Aug. 12, 1914; Elizabeth Ann, born Jan. 20, 1916; Norman Arthur, born Jan. 20, 1921;

Henry Stanley, born Jan. 8, 1924.

787. William Francis Ashe Jr. (786) was born in Allegheny Co., Pa., Dec. 14, 1909, and received common school education in Ontagamie Co., Kaufamie, Wis.; Lake Forest Academy, Lake Forest, Ill., high school, and college at Oberlin, Ohio. Occupation, student, Western Reserve Medical School, Cleveland, Ohio; church, Methodist. Present address, 1454 E. 118th St., Cleveland, Ohio. Was married June 21, 1932, by Dr. Thomas Graham, D. D., Dean of Oberlin Seminary, to Marjorie Mae Richards, daughter of Erwin Richards and Mary McClelland Richards. Marjorie Mae was born at Battle Creek, Mich., March 28, 1909. Children: James Allyn, born July 12, 1933. Dr. Erwin Richards died Jan. 14, 1928, at hte age of 76 years after a two-year illness following incomplete prostatictomy. He received the honorary degree of D.D. from Duke University after returning from 30 years of missionary work in Inumboni, Africa. The majority of time in Africa was spent translating the English Bible in four native dialects which he had first to reduce to writing. He was an honorary member of the N. Y. Museum of Natural History and Congressional Library association in Washington. The last twenty years of his life he spent as a lecturer.

788. Stanley P. Ashe (781) was born at Manor Station, Pa., Aug. 15, 1882, and received common school education in Westmoreland Co., Pa.; high school, and college at Clarion State Teachers' College. Occupation, warden. Western Penitentiary, Pittsburg, Pa. Present address, Northside Station, Box A, Pittsburg, Pa. Was married Aug. 17, 1908, to Mabel Heeter, daughter of Wm. S. Heeter and Ida Correll Heeter. Mabel was born in Monroe, Clarion Co., Dec. 14, 1885. Children: William Shannon, born May 29, 1910; Marjory Ann, born May 15, 1912; Elizabeth Heeter, born March 8, 1914.

789. Bowman Foster Ashe (781) was born in Scottdale, Westmoreland Co., Pa., April 3, 1885, and received common school education in sundry places in Pennsylvania, and college at Mt. Union College at Alliance, Ohio; University of Pittsburg, Pittsburg, Pa. Occupation, University president; church, Congregational. Present address, Coral Gables, Florida, Miami University. Was married Aug. 1, 1917, by A. J. Ashe, to Marie Rose, daughter of Harry R. Rose and Anna Esterline Rose. Marie was born in Allegheny Co., Pa.,

Feb. 26, 1894. Children: Dorothy Rose, born Nov. 6, 1920; Barbara, born May 18, 1929.

790. Henry Tobias Ashe (781) was born in Pa., May 29, 1888. Was married in May, 1912, to Adda Schumacher. Adda was born Sept. 27, 1888. Children: Ann Dorthea, born June 26, 1913. Henry Tobias Ashe died in fall of 1918. Adda Schumacher Ashe died Dec. 13, 1933.

791. George Fredric Ashe (781) was born in West Newton, Pa., Oct. 8, 1890, and received common school education in Pa.; high school and college at Clarion, Westminster, and University of Pittsburg (graduated at U. of P.) Occupation, insurance salesman at time of death; had been employed as teacher and supervisor of playground work; church, Methodist Episcopal. Was married Sept. 2, 1913, by Rev. A. J. Ashe, to Frances Briceland, daughter of Geo. Briceland and Lillian Jackson Briceland. Frances was born in Allegheny Co., Pittsburg, Aug. 11, 1886. Children: Frederic Henry, born Mar. 26, 1917. George Frederic Ashe died Aug. 17, 1925, aged 34 yrs., 10 mos., 9 days.

792. Sara Ann Ashe (743) was born in Summertall, Cambria Co., Pa., Oct. 31, 1856, and received common school education at Lilly, Cambria Co., Pa. Occupation, housekeeper; church, M. E. Was married May 27, 1873, by Rev. R. S. Woodward, to Zachery T. George. Zachery was born at Lilly, Cambria Co., Pa., Dec. 3, 1852. Children: Priscilla M., born Jan. 7, 1874, died in infancy; Elsie R. (793); Edward Tobias, born Jan. 10, 1877, died Dec. 20, 1880, aged 3 yrs., 11 mos., 10 days; David P. (795); Robert W., born Nov. 14, 1880; died Jan. 25, 1922, aged 41 yrs., 2 mos., 11 days; Mary Amelia (796); Paul Z. T., born June 20, 1885, died Oct. 23, 1904, aged 19 yrs., 4 mos., 3 days; Edna E. (800); Sara Ann Ashe George died Oct. 14, 1924, aged 67 yrs., 11 mos., 13 days. Zachery T. George died Aug. 30, 1886.

793. Elsie R. George (792) was born at Lloydsville, Cambria Co., Pa., Jan. 1, 1875, and received common school education in Lloydsville and Wilmore, Cambria Co. Occupation, telegraph operator; church, Methodist. Was married Oct. 26, 1896, by Rev. James Owrightson, M. E. church, to John W. Pettigrew, son of Samuel Pettigrew and Sarah A. Sharp Pettigrew. John W. was

born in Armstrong Twp., Indiana Co., Pa., March 1, 1875. Children: Samuel Ashe (794); Robert W., born Oct. 5, 1902, died Nov. 28, 1930, aged 28 yrs., 1 mo., 23 days. Elsie R. George Pettigrew died Dec. 31, 1907, aged 32 yrs., 11 mos., 30 days.

794. Samuel Ashe Pettigrew (793) was born at Wilmore, Cambria Co., Pa., May 23, 1897, and received common school education in Beaver Co.; Freedom high school. Occupation, city police officer, Chicago, Ill.; church, Catholic. Present address, 952 No. Avers Ave., Chicago. Was married Nov. 19, 1921, by Father Kealy, Mundelein, Ill., to Ruth Carney, daughter of Hugh Carney and Mary Miller Carney. Ruth was born in Lake Co., Ill., Sept. 4, 1896. Children: John Bruce, born April 19, 1925.

795. David P. George (792) was born in Pa., Oct. 13, 1878, and received common school education in Pa. Was married to Curtie Betts. Present address, 161 So. Garland Ave., Youngstown, Pa. No further record.

796. Mary Amelia George (792) was born in Lloydsville, Blair Co., Pa., Dec. 24, 1882, and received common school education in Wilmore, Cambria Co. Occupation, housekeeper; church, M. E. Present address, Wilmore, Pa. Was married March 5, 1899, by Rev. W. H. Blackburn, to Stewart Earl Hess, son of Samuel Hess and Emma Jane Pringle Hess. Earl was born in Wilmore, Cambria Co., Nov. 13, 1879. Children: George Lee (797); Sally M., born March 5, 1902, died Sept. 2, 1906, aged 4 yrs. 5 mos., 27 days; Stanley C. (798); Mary Jane (799); Robert Samuel, born Oct. 30, 1911; Sarah E. and Stewart E. (twins), born March 17, 1914; Betty M., born Oct. 27, 1918; John L., born Nov. 19, 1927. Stewart Earl Hess died April 22, 1931, aged 51 yrs., 5 mos., 9 days.

797. George Lee Hess (796) was born at Wilmore, Cambria Co., Pa., Dec. 13, 1899, and received common school education in Cambria Co., Pa.; Wilmore high school, and college at Cambria Business College, Johnstown, Cambria Co., Pa. Occupation, bus driver; church, United Brethren. Present address, 974 Frouheiser St., Johnstown, Pa. Was married Dec. 25, 1921, by Rev. E. F. House, to Beatrice M. Watt, daughter of George Rymer Watt and Margaret E. Cullen Watt. Beatrice Marguerite was born in Gallitzin, Cambria Co., Pa., Jan. 3, 1900. Children: George Lee Jr.,

born Aug. 8, 1923; Hazel Emily, born Jan. 4, 1925; Delbert S. E., born April 21, 1927; Dwight E., born Nov. 30, 1928.

798. Stanley E. Hess (796) was born at Wilmore, Cambria Co., Pa., Mar. 16, 1905, and received common school education at Wilmore, Cambria Co., Pa.; Wilmore high school. Occupation, laborer; church, United Brethren. Present address, 411 Ambridge Ave., Fairoaks, Pa. Was married Oct. 23, 1926, to Emily Theys, daughter of Felix Theys and Mary C. Theys Theys. Emily was born in Hopewell, Bedford Co., July 20, 1907. Children: Lois M., born Dec. 29, 1928.

799. Mary Jane Hess (796) was born in Pa., Feb. 15, 1910. Present address, Wilmore, Pa. Was married Sept. 25, 1925, to Fred W. Miller. No further record.

800. Edna E. George (792) was born at Wilmore, Cambria Co., Pa., March 21, 1887, and received common school education at Wilmore, Cambria Co. Occupation, housewife; church, Methodist. Present address, 3716 No. Tripp Ave., Chicago, Ill. Was married June 11, 1902, by Rev. Appleton Bash, to Dennis B. Zeigler, son of Jacob Zeigler and Caroline Johns Zeigler. Dennis B. was born at Dry Run, Juniatia Co., Nov. 28, 1875. Children: Caroline (801); Pauline (802); Sara (803); Dorothy, born Feb. 2, 1909; David (804); James, born March 5, 1913; Bessie May, born May 13, 1915; John Wesley and Paul George (twins), born Feb. 16, 1918; Lucy Jane, born Dec. 14, 1919; Teddy Lee, born June 3, 1926. Dennis B. Zeigler died Feb. 24, 1933, aged 57 yrs., 2 mos., 26 days.

801. Caroline Zeigler (800) was born in Freedom Co., Pa., March 21, 1903, and received common school education in Chicago, Ill.; Carl Schurz (Chicago) high school. Occupation, housewife; church, Methodist. Present address, 3857 No. St. Louis Ave., Chicago, Ill. Was married April 18, 1922, by Charles E. Mason, Justice of Peace, to Harry Borlek, son of Edward Borlek and Mary Milewski Borlek. Harry was born in Chicago, Ill., April 18, 1901. Children: Richard Paul, born March 29, 1923; Robert Harry, born Oct. 30, 1924.

802. Pauline Zeigler (800) was born in Freedom Co., Pa., Nov. 28, 1904, and received common school education in Chicago,

Ill.; high school and college at Chicago. Occupation, housewife; church, protestant. Present address, 5135 Wabausie Ave., Chicago, Ill. Was married Nov. 21, 1928, by Methodist minister, to Howard A. Christianson, son of Anthony Christianson and Clara Brandrude Christianson. Howard A. was born in Chicago, Ill., Nov. 28, 1902. Children: Donna L., born June 12, 1929; Bruce, born March 7, 1932.

803. Sara Zeigler (800) was born at Pittsburg, Pa., Nov. 4, 1906, and received common school education in Cook Co., Ill.; high school and college in Chicago. Occupation, housewife; church, Protestant. Present address, 3716 No. Tripp Ave., Chicago, Ill. Was married Sept. 24, 1929, by Methodist minister, to Arthur Morgan, son of David Morgan and Elizabeth Morgan. Arthur was born in Chicago, Ill., July 3, 1902. Children: David D., born May 18, 1930.

804. David Zeigler (800) was born at Pittsburg, Pa., Dec. 3, 1910, and received common school education in Chicago, Ill.; Carl Schurz high school. Church, Protestant. Was married Dec. 3, 1930, by Justice of Peace to Gladys Fenner. Gladys was born in Chicago, July 27, 1912. Children: Caroline P., born Mar. 19, 1932. David Ziegler died Nov. 28, 1933.

805. Elizabeth Ashe (743) was born in Somerset Co., Pa., Mar. 13, 1863, and received common school education in Cambria Co., Pa.; high school and college at Lima, Ohio. Occupation, retired telegraph operator on P. R. R.; church, Protestant. Was married Oct. 20, 1886, by Rev. A. J. Ashe to Oscar Lee Pringle, son of William Pringle and Jane Kerr Pringle. Oscar Lee was born in Cambria Co., Pa., April 10, 1859. Children: Oscar Lee Jr. (806); Hazel Priscilla, born Sept. 4, 1888, died April 22, 1909, aged 20 yrs., 7 mos., 18 days; Jessie Ashe (807). Elizabeth Ashe Pringle died Oct. 5, 1933, aged 70 yrs., 6 mos., 22 days.

806. Oscar Lee Pringle Jr. (805) was born in Cambria Co., Pa., July 30, 1887, and received common school education at Philadelphia; Girard College and Carnegie Institute of Technology at Pittsburg, Pa. Occupation, metalurgical eng.; church, Protestant. Present address, 112 Springer Ave., Edwardsville, Ill. Was married April 6, 1916, by Dr. Edgar, to Lorna McIntosh, daughter

of John S. McIntosh and Lydia Boyd McIntosh. Lorna was born at Wilmerding, Allegheny Co., Pa., May 27, 1892. Children: Jane, born July 28, 1917; Elizabeth Ashe, born Aug. 19, 1921.

807. Jessie Ashe Pringle (805) was born in Cambria Co., Pa., April 11, 1890, and received common school education at Philadelphia, Pa.; college at Margaret Morrison Carnegie School, Pittsburg, Pa. Occupation, housekeeper. Present address, 1415 Penn Ave., Wilkinsburg, Pa. Was married May 14, 1917, by Rev. A. J. Ashe, to Marvin C. Johns, son of Wilson Peebles Johns and Amanda Jane Hall Johns. Marvin C. was born in Indiana Co., Pa., May 25, 1890. Children: Lee Pringle, born May 9, 1918; Marvin C. Jr., born Oct. 18, 1919; Phyllis Anne, born April 2, 1929. Marvin C. Johns is a descendant of Joseph Johns, founder of Johnstown, Pa.

808. Jessie F. Ashe (743) was born at Wilmore, Cambria Co., Pa., April 16, 1867, and received common school education in Cambria Co., Pa. Occupation, music and school teacher; church, Methodist Episcopal. Present address, 227 Welsh Ave., Wilmerding, Pa. Was married Dec. 10, 1890, by Rev. A. J. Ashe (brother), to R. W. Bishop, son of F. J. Bishop and Elizabeth Thomas Bishop. R. William was born in Wicklon Co., Ireland, Sept. 19, 1867. Children: Harry T. (809); Nellie E., born May 31, 1893; Gertrude B. (810); Pearl J. (811); Marie E., born Oct. 5, 1897; Ethel and Emily (twins) born March 13, 1900. Emily died July 17, 1900, aged 4 mos., 4 days.

809. Harry T. Bishop (808) was born at Johnstown, Cambria Co., Pa., Jan. 8, 1892, and received common school education at Wilmerding, Allegheny, Pa.; Turtle Creek Union high school. Occupation, clerk; church, Baptist. Present address, Turtle Creek, Pa., R. R. 2. Was married Sept. 4, 1912, by Methodist minister, on Jennie V. Long, daughter of Silas W. Long and Jennie VanAuken Long. Jennie V. was born in New Hampton, Iowa, March 18, 1892. Children: Allan Eugene, born Jan. 10, 1918; Harry Donald, born May 11, 1920.

810. Gertrude B. Bishop (808) was born at Johnstown, Cambria Co., Pa., Oct. 12, 1894, and received common school education in Allegheny Co., Turtle Creek high school; college at Slippery

Rock and Indiana Normal Schools, Pa. Occupation, teacher; church, Methodist Episcopal. Present address, 3656 Harbison Ave., N. S., Pittsburg, Pa. Was married July 9, 1929, by Rev. W. G. Cole to John S. Barefoot, son of W. R. Barefoot and Mary Sterrett Barefoot. John S. was born in Mifflin Co., June 12, 1894. Children: Mary Louise, born Nov. 24, 1930.

811. Pearl J. Bishop (808) was born in Pa., April 16, 1896, and received common school education in Pa. Was married to John B. Hull. Present address, 3656 Harbison St., Pittsburg, Pa.

812. D. Raymond Ashe (743) was born in Wilmore Co., ..., Feb. 21, 1869, and received common school education in Cambria Co., Pa. Occupation, osteopath (first, telegraph operator); church Episcopal. Was married first time to Hannah Tapley of Missouri; second time to Mrs. Emma English, Kansas City, Mo. Children: Eugene Major Tapley, born Nov., 1896.

813. Mary Adelia Ashe (743) was born in Cambria Co., Pa., April 5, 1874, and received common school education in Cambria Co., Pa. Occupation, housewife; church, Franklin Street Methodist Episcopal church of Johnstown, Pa. Present address, 1202 Franklin St., Johnstown, Pa. Was married Sept. 19, 1894, to Silas David Gochnour Jr., son of Silas Daniel Gochnour Sr. and Mary Jane Parks Gochnour. Silas Daniel was born in Cambria Co., Pa., April 3, 1872. Children: Geraldine Ashe (814); Hazel Mary (816); Ruby Lois (817); Dorothy Gertrude, born Oct. 12, 1906; Silas Eugene, born March 13, 1910; Daniel Russell (818); Rebecca Elizabeth, born March 10, 1915, died July 11, 1917, aged 2 yrs., 4 mos., 1 day. Silas Daniel Gochnour died May 20, 1916, aged 44 yrs., 1 mo., 17 days.

814. Geraldine Ashe Gochnour (813) was born in Cambria Co., Pa., Oct. 29, 1896, and received common school education in Cambria Co., Pa.; high school at Conemaugh, Cambria Co., Pa. Occupation, housewife; church, Methodist Episcopal. Present address, 844 McGowan Court, Akron, Ohio. Was married Aug. 1, 1912, by Methodist minister, to Michael T. King, son of James King and Katherine Bigley King. Michael T. was born in Clearfield Co., Pa., May 20, 1889. Children: James Emerson, born Dec. 3, 1913; Dorothy Jane (815); Pauline Anne, born March 20,

1922; John Eugene, born June 4, 1923; Virginia Ashe, born Feb. 22, 1925; Russell Lee, born March 31, 1933.

815. Dorothy Jane King (814) was born at Akron, Summit Co., Ohio, Jan. 24, 1916, and received common school education in Summit Co.; year of high school in Akron, Ohio. Occupation, housewife; church, Methodist. Present address: 1809 Hillsdale Terrace, Akron, Ohio. Was married Aug. 12, 1933, by Rev. I. J. Howland, to Robert Richards, son of Walter Richards and Jessie Williams Richards. Robert was born in Akron, Ohio, March 25, 1914.

816. Hazel Mary Gochnour (813) was born in Cambria Co., Pa., Mar. 17, 1900, and received common school education in Cambria Co., Pa.; high school at Conemaugh, Pa. Occupation, housewife; church, Franklin Street Methodist Episcopal Church, Johnstown, Pa. Present address, 604 Franklin St., Johnstown, Pa. Was married Aug. 7, 1916, by Rev. Edwin Dunning, Methodist minister, to Chalmer L. James, son of Stephen James and Lucy Wissinger James. Chalmer was born in Cambria Co., Pa., Aug. 19, 1890. Children: Elizabeth, born June 7, 1919.

817. Ruby Lois Gochnour (813) was born in Pa., May 29, 1904, and received common school education in Pa. Present address, 1978 Tonawanda Ave., Akron, Ohio. Was married to L. Joseph Penny.

818. Daniel Russell Gochnour (813) was born in Cambria Co., Pa., Jan. 23, 1912, and received common school education in Cambria Co., Pa. Attended high school in Johnstown, Pa., and Akron, Ohio, graduating from the latter. Occupation, drug clerk; church, Methodist. Present address, 1619 Poplar St., Philadelphia, Pa. Was married April 8, 1933, by Rev. John Archibald MacCallum, to Mary Elizabeth Morgan, daughter of Samuel Whitney Morgan and Abbigail Zierdon Morgan. Mary Elizabeth was born in Elk Co., Pa., July 15, 1912.

819. Daisy E. Ashe (743) was born in Wilmore, Cambria Co., Pa., April 10, 1877, and received common school education in Wilmore, Pa. Occupation, housekeeper; church, United Brethren. Present address, East Conemaugh, Pa. Was married Nov. 3,

1899, by Rev. Rowe, to Harry O. Humphreys, son of William Humphreys and Ann Frances Humphreys. Harry Oswell was born at So. Ebensburg, Cambria Co., Pa., Nov., 1875. Children: Aletha (820).

820. Aletha Humphreys (819) was born in Cambria Co., Pa., May 16, 1901, and received common school education at Wilmore and Johnstown, Cambria Co., Pa. Occupation, housewife; church, United Brethren. Present address, Conemaugh, Pa., 322 First St. Was married Nov. 24, 1926, by Rev. I. Hess Wagoner to Earl Brant, son of Harvey Brant and Mary Barkman Brant. Earl was born in Garrett, Somerset Co., Pa., Oct. 14, 1902.

821. Ida Pearl Ashe (743) was born in Pa., July 24, 1881, and received common school education in Pa. Present address, East Conemaugh, Pa. Was married to Robert H. Marsden. No further record.

822. Christian Eash (742) was born in Somerset Co., Pa., Jan. 8, 1827, and received common school education in Somerset Co., Pa. Occupation, farming; church, Amish. Was married Nov. 3, 1839, to Elizabeth Lehman. Elizabeth was born in Somerset Co., Pa. Children: Infant, born Nov. 8, 1840, died Nov. 8, 1840; Noah C. (823); Fanny, born Dec. 31, 1843, death date unknown; Isaac, born Feb. 13, 1845, death date unknown. Elizabeth Lehman Eash died April 22, 1845. Christian Eash was married second time Oct. 12, 1845, to Susanna Seese, daughter of Emanuel Seese and Barbara Huffman Seese. Susanna was born in Somerset Co., Pa., Nov. 3, 1824. Children: Daniel C. (826); Tobias C. (832); William C. (864); Magdalena (869); Mary (892). Christian Eash died March 16, 1854, aged 34 yrs., 2 mos., 8 days.

823. Noah C. Eash (822) was born in Somerset Co., Pa., Dec. 7, 1841, and received common school education in Pa. Occupation, farmer; church, Mennonite. Was married April 26, 1866, to Polly Hostetler, daughter of John P. Hostetler and Margaret Lehman Hostetler. Polly was born in Somerset Co., Pa., March 25, 1850. Children: John W. (824). Noah Eash died Dec. 20, 1883. Polly Hostetler Eash died Aug. 27, 1921.

824. John W. Eash (823) was born in LaGrange Co., Ind.,

March 7, 1880, and received common school education in LaGrange Co., Ind. Occupation, laborer; church, Mennonite.: Present address, Shipshewana, Ind. Was married April 20, 1905, by Rev. Isaac Weaver of Alto, Mich., to Elnora Yoder, daughter of George A. Yoder and Mary Miller Yoder. Elnora was born in LaGrange Co., Ind., Feb. 21, 1879. Children: Infant son, born April 30, 1906, died April 30, 1906; Iva Edna (825).

825. Iva Edna Eash (824) was born in Newaygo Mo., Mich., April 24, 1910, and received common school education in LaGrange Co., Ind. Occupation, farmer; church, Mennonite. Present address, Auburn, Ind., R. 2. Was married April 2, 1932, by Andrew S. Miller, Leo, Ind., to Ralph Nofziger, son of Aaron Nofziger and Pearl Eash Nofziger. Ralph was born in Fulton Co., Ohio, Feb. 15, 1911.

826. Daniel C. Eash (822) was born in Cambria Co., Pa., June 8, 1846, and received common school education in Somerset Co., Pa. Occupation, cooper; church, Mennonite. Was married April 28, 1867, to Charity Gertrude Hostetler, daughter of John P. Hostetler and Margaret Lehman Hostetler. Charity was born in Somerset Co., Pa., March 23, 1845. Children: John H. (infant), died Sept. 20, 1867. Charity Gertrude Hostetler Eash died Aug. 28, 1867.

Daniel C. Eash was married second time Nov. 8, 1868, by Rev. Christian Lehman, Joseph Lehman and Samuel Blough, witnesses, to Anna May Lehman, daughter of Joseph Lehman and Anna Livingston Lehman. Anna May was born in Somerset Co., Pa., July 19, 1844. Children: William Henry (827); Franklin L. (831). Daniel C. Eash died Jan. 18, 1906. Anna Mary Lehman Eash died June 8, 1922.

827. William Henry Eash (826) was born in LaGrange Co., Ind., Dec. 22, 1869, and received common school education in LaGrange Co., Ind. Occupation, farmer; church, Mennonite. Was married Nov. 17, 1889, by Rev. Henry Miller, to Sovilla Speicher, daughter of David Speicher and Rebecca Blough Speicher. Sovilla was born in LaGrange Co., Ind., Nov. 17, 1868. Children: Fannie (828); Ervin Edward (829); Ivy (830).

828. Fannie Eash (827) was born in LaGrange Co., Ind., June

17, 1890, and received common school education in Newbury Twp., LaGrange Co., three years high school at Middlebury, Ind., and one year (senior) at Goshen Academy. Occupation, housewife on farm; church, Shore Mennonite. Present address, Shipshewana, Ind. Was married July 16, 1911, by John Farver Bishop, to William Haarer, son of Charles Haarer and Elizabeth Emmert Haarer. William H. was born in Antrum Co., Mich., Jan. 7, 1885. Children: Aldine Claud, born Sept. 6, 1912; Corona Mae, born Feb. 22, 1914; Sylvester Ray, born April 1, 1916; Leonard Arletus, born Feb. 9, 1918; Mary Ellen, born Aug. 13, 1921; Paul Wilbur, born Oct. 3, 1927; David Livingstone, born March 25, 1930; William Henry, born Feb. 11, 1932.

829. Ervin Edward Eash (827) was born in LaGrange Co., Ind., May 8, 1892, and received common school education in LaGrange Co., Ind., Middlebury High School. Occupation, garage mechanic; church, Mennonite. Present address, Archbold, Ohio. Was married March 3, 1914, by E. L. Frey, preacher, to Ada Aschliman, daughter of Henry Aschliman and Rachel Frey Aschliman. Ada was born in Williams Co., O., June 25, 1893. Children: Vivian, born Dec. 7, 1914; Victor William, born Dec. 16, 1917; Elon Henry, born July 31, 1922; Wesley Wayne, born Jan 1, 1926; Miriam, born June 16, 1927; Verda, born Feb. 23, 1930; Verlin Gene, born July 30, 1931.

829½. Vivian Eash (829) was born in Williams Co., O., Dec. 7, 1914, and received common school education in Fulton Co., O., and high school at Archbold, O., graduating with class of 1932. Occupation, housewife; church, Mennonite. Was married Feb. 27, 1934 to Ervin Miller, son of Isaac Miller and Emma Helmuth Miller. Ervin was born in Moultrie Co., Ill., Aug. 9, 1911.

830. Ivy Eash (827) was born in LaGrange Co., Ind., Jan. 19, 1896, and received common school education in LaGrange and Elkhart Co., Ind., Middlebury High School. Occupation, housewife on farm; church, Middlebury Mennonite. Was married Nov. 29, 1914, by Rev. John Garber, to Clayton Earl Eash, son of Samuel Eash and Ida Nusbaum Eash. Clayton was born in Elkhart Co., Ind., July 11, 1894. Children: Orus Orville, born Dec. 12, 1915; Erma Ruth, born Sept. 28, 1917.

831. Franklin L. Eash (826) was born in LaGrange Co., Ind., Feb. 8, 1877, and received common school education in LaGrange Co., Ind., Shipshewana High School, and two years college at Valparaiso, Ind., Normal School for Teachers, at LaGrange, Ind., 5 years consecutive public school teaching in Newbury Twp., LaGrange Co., Ind. Occupation, commercial artist; church. Methodist Episcopal, joined at Shipshewana, Ind. Present address, Des-Plaines, Ill. Was married April 23, 1900, by Rev. Herron, at Shipshewana, Ind., to Dora Nusbaum, daughter of John W. Nusbaum and Mary Schrock Nusbaum. Dora was born in Elkhart Co., Ind., March 21, 1876. Children: Frank Livingstone, born March 9, 1907; Rosemary, born Feb. 25, 1915.

832. Tobias C. Eash (822) was born in Somerset Co., Pa., Aug. 11, 1847. Occupation, farmer; church, Old Order Amish. Was married June 14, 1868, by John L. Miller, Bishop, to Saloma Garver, daughter of Jacob Garver. Saloma was born in Holmes Co., O., Oct. 4, 1848. Children: Daniel T. (833); Jonathan T. (836); Mary (837); Levi, born Oct. 2, 1874, died June 29, 1877; Fannie (843½); Elizabeth (849); infant son, born March 20, 1878; died April 16, 1878; John H. (851); David S., born March 1, 1880; died Dec. 4, 1906; Noah T. (855); Tobias T. (859); Gertrude (38); William T. (860); Samuel T. (863). Tobias C. Eash died July 12, 1919. Saloma Garver Eash died March 31, 1932.

833. Daniel T. Eash (832) was born in Elkhart Co., Ind., Jan. 26, 1870, and received common school education in Elkhart Co., Ind. Occupation, farmer; church, Old Order Amish. Present address, Middlebury, Ind., R.R. 3. Was married March 5, 1896, by Bishop David S. Kauffman, to Catharine Bontrager, daughter of Benjamin Bontrager and Magedalena Hage Bontrager. Catharine was born in LaGrange Co., Ind., July 24, 1871. Children: Leona M. (834); infant, born Oct. 30, 1900; died Nov. 2, 1900; Ernest B., born Jan. 26, 1903; Melvin T. (835); Esther M., born April 1, 1911.

834. Leona M. Eash (833) was born in Elkhart Co., Ind., March 6, 1898, and received common school education in Elkhart Co., Ind. Occupation, homemaker; church, Amish. Present address, Middlebury, Ind., R.R. 3, box 37. Was married April 2, 1922, by Eli J. Bontrager, to Edward E. Jones, son of Nathan Jones

and Amelia Kauffman Jones. Edward E. was born in LaGrange Co., Ind., March 26, 1897. Children: Daniel Edward, born March 19, 1923; Amelia Ruth, born April 19, 1927; Leonard Ernest, born Feb. 28, 1931.

835. Melvin T. Eash (833) was born in Elkhart Co., Ind., Feb. 12, 1908, and received common school education in Elkhart Co., and Middlebury High School. Occupation, farming; church, conservative Amish. Present addess. Middlebury, Ind. Was married Oct. 19, 1930, by Samuel T. Eash, to Fannie Miller, daughter of Jacob D. Miller and Elizabeth Lehman Miller. Fannie was born in Elkhart Co., Ind., Aug. 19, 1908. Children: Ruby Ellen, born Nov. 24, 1931.

836. Jonathan T. Eash (832) was born in Elkhart Co., Ind., April 27, 1872, and received common school education in Elkhart Co., Ind. Occupation, farmer, retired; church, Old Order Amish. Present address, Shipshewana, Ind., R.R. 2. Was married Dec. 8, 1892, by Bishop Eli E. Bontrager, to Elizabeth D. Mast, daughter of Daniel H. Mast and Leah Yoder Mast. Elizabeth was born in LaGrange Co., Ind., Sept. 11, 1872. Children: Maryan, born Oct. 4, 1893; Daniel J. (30). Elizabeth D. Mast Eash died Dec. 19, 1932, aged 60 years, 3 mo., 8 days.

837. Mary Eash (832) was born in Elkhart Co., Sept. 12, 1873, and received common school education in Elkhart Co., Ind. Church, Conservative Amish Mennonite. Present address, Goshen, Ind., R.R. 8. Was married Jan. 28, 1892, by Rev. Eli E. Bontrager, to John W. Bontrager, son of Manassas J. Bontrager and Lydia Yoder Bontrager. John W. was born in LaGrange Co., Ind., Feb. 27, 1870. Children: Tobias J. (838); Fannie (839); Lydia Ann, born Sept. 20, 1896; died Oct. 6, 1897; Elizabeth (840); Susie (841); Nancy (842); Mary Ann, born August 16, 1904; died May 29, 1915; Manasses J., born June 24, 1906; Kathryn A. (843); Gertrude, born Oct. 6, 1911; Saloma Naomi, born Jan. 3, 1914. John M. Bontrager died April 18, 1931.

838. Tobias J. Bontrager (837) was born in LaGrange Co., Ind., Dec. 4, 1892, and received common school education in LaGrange Co., Ind. Occupation, farmer; church, Mennonite. Present address, Leesburg, Ind, R. 2. Was married in Midland Co., Mich.,

Dec 3, 1912, by Jacob Gashe, to Mary A. Yoder, daughter of Phineas S. Yoder and Katie Mullett Yoder. Mary A. was born in Marshall Co., Ind., Dec. 31, 1891. Children: Sylvia, born Aug. 20, 1911; Katherine, born 20, 1913; Amanda, born Jan. 27, 1915; Elizabeth, born Aug. 5, 1916; Valentine, born Jan. 5, 1918; Alvin G., born Feb. 22, 1921.

839. Fannie Bontrager (837) was born in LaGrange Co., Ind., Oct. 17, 1894, and received common school education in LaGrange Co., Ind. Present address, Grabill, Ind. Occupation, truck driver; church, Mennonite. Was married Feb. 26, 1914, by Bishop Noah M. Bontrager, to Levi J. Eash, son of Jonas Eash and Christina Yoder Eash. Levi J. was born in LaGrange Co., Ind., May 2, 1890. Children: Susie Leota, born April 5, 1915; John LeRoy, born April 9, 1917; Mary Elizabeth, born January 9, 1920; Anna Luella, born April 29, 1922; Florence Edna, born March 14, 1925; Floyd Lavern, born Oct. 26, 1927; Kathryn Lorene, born May 5, 1930.

840. Elizabeth Bontrager (837) was born in LaGrange Co., Ind., Aug. 2, 1898, and received a common school education. Occupation, farming; church, Conservative Amish Mennonite. Present address, Middlebury, Ind. Was married Feb. 9, 1919, by Bishop Noah M. Bontrager, to Valentine D. Yoder, son of Daniel D. Yoder and Elizabeth Bontrager Yoder. Valentine D. was born in LaGrange Co., Ind., March 11, 1894. Children: Mary Alta, born Aug. 11, 1921; Viola, born March 23, 1924; died March 23, 1924; LeRoy, born March 20, 1928.

841. Susie Bontrager (837) was born in LaGrange Co., Ind., March 6, 1900, and received common school education in Midland Co., Mich. Occupation, laborer. church, Conservative Amish Mennonite. Present address, Goshen, Ind., R.R. 8. Was married Aug. 19, 1923, by Rev. John K. Bontrager, to Bert D. Yoder, son of Daniel D. Yoder and Elizabeth Bontrager Yoder. Bert D. was born in LaGrange Co., Ind., March 31, 1901. Children: Ruth Elizabeth, born June 8, 1924; Edward Roy, born June 2, 1926; Kathryn Irene, born Nov. 26, 1927; Martha Naomi, born March 8, 1931.

842. Nancy Bontrager (837) was born in LaGrange Co., Ind., March 6, 1902, and received common school education in Midland Co., Mich. Occupation, mechanic; church, Mennonite. Present

address, Goshen, Ind. Was married Oct. 12, 1924, by Solomon Swartzentruber, to Homer D. Yoder, son or Daniel Yoder and Elizabeth Bontrager Yoder. Homer D. was born at Ashtabula, O., March 13, 1903. Children: Ada Marie, born Sept. 23, 1925; Elizabeth Leota, born Jan. 18, 1927; died Feb. 9, 1927, of whooping cough and pneumonia; Rosa Pauline, born March 4, 1928; Ruby Irene, born April 30, 1930; Harold Dee, born Nov. 11, 1931.

843. Kathryn A. Bontrager (837) was born in Midland Co., Mich., Jan. 17, 1910, and received common school education in Midland Co., Mich. Church, Conservative Amish Mennonite. Present address, Goshen, Ind., R.R. 8. Was married Sept. 13, 1931, by Rev. Sam T. Eash, to Oscar J. Yoder, son of Joseph E. Yoder and Katie Miller Yoder. Oscar J. was born in LaGrange Co., Ind., Feb. 15, 1909.

843½. Fannie Eash (832) was born in Elkhart Co., Ind., Jan. 6, 1876, and received common school education in Elkhart Co., Ind. Church, Amish. Present address, Middlebury, Ind., R.R. 3. Was married March 18, 1897, by Bishop Yost Lehman, to George Cross, son of John Cross and Alice Cross. George was born in Elkhart Co., Jan. 5, 1874. Children: Mahlon (844); Enos (845); Albert (846); Susanna (847); Saloma (848); Ralph, born June 21, 1907; George, Jr., born May 8, 1911; William, born July 29, 1916; Harry, born Aug. 7, 1918; Daniel born March 9, 1921. George Cross died July 9, 1929.

844. Mahlon Cross (843) was born in Indiana April 19, 1898. No further record.

845. Enos Cross (843) was born in Elkhart Co., Ind., July 1, 1899, and received common school education in Midland Co., Mich. Occupation, farming; church, Amish. Present address, Middlebury, Ind., R.R. 3. Was married Nov. 22 1923, by Daniel J. Stutzman, to Mattie Yoder, daughter of Jacob J. Yoder and Magdalena Bontrager Yoder. Mattie was born in Noble Co., Minn., Oct. 7, 1902. Children: Daniel Edwin, born Dec. 27, 1924; George J., born Oct. 28, 1926; Mary, born Nov. 7, 1929; Anna Barbara, born June 25, 1932.

846. Albert Cross (843) was born in LaGrange Co., Ind., Feb. 18, 1901, and received common school education in Midland Co.,

Mich. Occupation, mechanic; church, Amish. Present address, Middlebury, Ind., R.R. 3. Was married Oct. 27, 1923, by Sam D. Hostetler, to Iva Rosetta Hershberger, daughter of Emanuel E. Hershberger and Cora Chupp Hershberger. Iva was born in Jasper Co., Ind., Dec. 23, 1902. Children: Gladys Marie, born July 25, 1923; William Edward, born Sept. 5, 1924; Alberta Louise, born Jan. 10, 1927; Easter Mae, born Dec. 20, 1928.

847. Susanna Cross (843) was born in LaGrange Co., Ind., Oct. 14, 1903, and received common school education in Midland Co., Mich. Occupation, farming; church, Conservative Amish Mennonite. Present address, Mogodore, O., R.R. 1. Was married March 27, 1932, by Samuel T. Eash, to Atlee Miller, son of Joe D. Miller and Mary Miller Miller. Atlee was born in Grange Co., O., Jan. 30, 1908.

848. Saloma Cross (843) was born in LaGrange Co., Ind., Aug. 7, 1905, and received common school education in Midland Co., Mich. Occupation, farming; church, Conservative Amish Mennonite. Present address, Mogodore, O., R.R. 1. Was married Dec. 30, 1928, by Samuel T. Eash, to Sol Miller, son of Menno Miller and Mottie Miller Miller. Sol was born in Holmes Co., O., Sept. 1, 1906. Children: Howard Ray, born Feb. 20, 1931.

849. Elizabeth Eash (832) was born in Elkhart Co., Ind., March 9, 1877, and received common school education. Occupation, housewife on a farm; church Old Order Amish. Present address, Shipshewana, Ind., R.R. 1, box 94. Was married Dec. 1, 1904, by David Kauffman, to Samuel J. Schrock, son of Jacob Schrock and Elizabeth Schrock. Samuel J. was born in Tuscarawas Co., O., April 6, 1867. Children: Lydia, born Dec. 8, 1895; Soloma, born Oct. 3, 1905; died April 27, 1906; Ada (850); Fannie, born June 4, 1911; Enos, born Sept. 16, 1912; died May 16, 1931; Ida, born June 14, 1914.

850. Ada Schrock (849) was born in LaGrange Co., Ind., July 12, 1907, and received common school education in LaGrange Co., Ind. Occupation, farmer's wife; church, Old Order Amish. Present address, Topeka, Ind., R.R. 1. Was married Feb. 26, 1925, to William A. Lambright, son of Amos J. Lambright and Susan Miller Lambright. William A. was born in LaGrange Co., Ind.,

Jan. 25, 1905. Children: Mary, born Sept. 30, 1926; Erwin, born Oct. 28, 1927; Edna, born May 2, 1931.

851. John H. Eash (832) was born in Elkhart Co., Ind., March 10, 1879, and received common school education in Elkhart Co., Ind. Occupation, farmer; church, Old Order Amish. Present address, Millersburg, Ind., R.R. 1. Was married Nov. 29, 1903, by C. S. Beachy, to Ida Beachy, daughter of Cornelius S. Beachy and Magdalena Swartzentruder Beachy. Ida was born in Garret Co., Md., Sept. 26, 1884. Children: Levi J. (852); Tobias J. (853); Magdalena (854); Lewis, born Feb. 28, 1911; Lucy, born Feb. 28, 1911; Fannie Mae, born March 6, 1913; Esther, born Oct. 6, 1916; Katie, born June 22, 1918; Cornelius J., born Sept. 7, 1923; Eli J., born Nov. 26, 1925.

852. Levi J. Eash (851) was born in Madison Co., O., Sept. 22, 1904, and received common school education in LaGrange Co., Ind. Occupation, farmer; church, Amish. Present address, Shipshewana, Ind. Was married Jan. 6, 1927, by Noah M. Bontrager, to Mary D. Mast, daughter of Daniel L. Mast and Susie Hershberger Mast. Mary was born in Holmes Co., O., July 21, 1907. Children: Ada Mae, born June 28, 1929; Erwin L., born April 21, 1931.

853. Tobias J. Eash (851) was born in LaGrange Co., Ind., Aug. 29, 1906, and received common school education in LaGrange Co., Ind. Occupation, farming; church, Maple Grove Mennonite, Topeka, Ind. Present address, Ligonier, Ind. Was married Feb. 27, 1932, by Edwin J. Yoder, to Sylvia Bontrager daughter of Miles Bontrager and Sarah Schrock Bontrager. Sylvia was born in Dawson Co., Montana, June 23, 1911.

854. Magdalena Eash (851) was born in LaGrange Co., Ind., Jan. 25, 1909, and received common school education in LaGrange Co., Ind. Occupation, housewife; church, Old Order Amish. Present address, Shipshewana, Ind. Was married Dec. 4, 1930, by Bishop Cornelius C. Beachy, to Noah B. Bontrager, son of Benjamin Bontrager and Elizabeth Miller Bontrager. Noah B. was born in LaGrange Co., Ind., Aug. 27, 1907. Children: Daniel and Samuel (twins), born Feb. 27, 1932.

855. Noah T. Eash (832) was born in Elkhart Co., Ind., Nov. 5, 1881, and received common school education in Elkhart Co., Ind.

Occupation, farmer; church, Old Order Amish Mennonite. Present address, LaGrange, Ind. Was married May 1, 1902, by Rev. Ben Leer, to Susan J. Miller, daughter of Jonathan J. Miller and Fannie Yoder Miller. Susan J. was born in LaGrange Co., Ind., Feb. 24, 1883. Children: Mahala S. (856); Fannie S. (857); Ida S. (858); Jonathan N., born Sept. 1, 1910; Tobias N., born Jan. 8, 1913; William N., born July 10, 1915. Susan J. Miller Eash died Dec. 18, 1918, aged 35 years, 9 mo., 24 days.

Noah T. Eash was married second time April 29, 1920, by Cornelius Christner, to Katie (Yoder) Miller, daughter of John H. Yoder and Susan Bontrager Yoder. Katie J. was born in LaGrange Co., Ind., Jan. 22, 1890. Children: Edna N., born Feb. 28, 1921; died May 25, 1926; Amos N., born July 5, 1923; John N., born May 28, 1926; Christian N., born March 15, 1928; Soloma N., born May 22, 1930.

856. Mahala S. Eash (855) was born in Indiana Nov. 21, 1902, and received common school education in Custer Co., Okla. Occupation, farming and livestock raising; church, Baptist. Present address, Thomas, Okla. Was married Sept. 2, 1919, by Methodist preacher, to James Franklin Brookshire, son of David Lewis Brook- and Katherine Coope Brookshire. James Franklin was born in Iowa, June 19, 1896. Children: Ida Alice, born July 11, 1920; Viola Belle, born Nov. 27, 1922; David Eugene, born Feb. 15, 1927; Kenneth LaVerne, born Jan. 26, 1930.

857. Fannie S. Eash (855) was born in Custer Co., Okla., Sept. 3, 1905, and received common school education in Custer Co., Okla. Occupation, farmer's wife. Present address, Weatherford, Okla. Was married Feb. 3, 1927, by F. L. Hamand, pastor M. E. Church, Arapaho, Okla., to Willie Lloyd Bahney, son of John Bahney and Ellen Gripe Bahney. Willie Lloyd was born in Payne Co., Okla., Aug. 17, 1898. Children: Dorothy Juanita, born Sept. 6, 1927.

858. Ida S. Eash (855) was born in Custer Co., Okla., Jan. 22, 1908, and received common school education. Occupation, farming; church, Amish. Present address, LaGrange, Ind., R.R. 3. Was married Nov. 29, 1927, by Cornelius D. Christner, to Daniel J. S. Yoder, son of John H. Yoder and Susanna Bontrager Yoder. Dan-

iel S. J. was born in LaGrange Co., Ind., June 28, 1908. Children: Susie LuElla, born Sept. 10, 1928; Harley D., born Jan. 10, 1930; Pauline D., born Feb. 22, 1931.

859. Tobias T. Eash (832) was born in Elkhart Co., Ind., Jan. 11, 1883, and received common school education in Elkhart Co. Occupation, farmer; church, Amish Mennonite. Present address, Middlebury, Ind. Was married Feb. 3, 1907, by Eli E. Bontrager, to Anna B. Bontrager, daughter of Benjamin Bontrager and Magdalena Hage Bontrager. Anna was born in Elkhart Co., Ind., Oct. 11, 1880. Children: Mabel M., born Dec. 17, 1907; Miriam R., born March 24, 1911; died Jan. 15, 1913, aged 1 yr., 9 mo., 21 days; Sanford B., born April 7, 1913; Katharine E., born Oct. 26, 1915; Linus E., born Sept. 22, 1918; Anna Ruth, born July 1, 1921; died Jan. 7, 1923, aged 1 yr., 6 mo., 6 days; Ellen G., born June 12, 1924.

860. William T. Eash (832) was born in Elkhart Co., Ind., Aug. 26, 1886, and received common school education in Elkhart Co., Ind. Occupation, farmer; church, Old Order Amish. Present address, Middlebury, Ind., R.R. 3. Was married Nov. 22, 1906, by Rev. J. H. Fike, to Lydia Yoder, daughter of Benjamin Yoder and Mary Beachy Yoder. Lydia was born in Holmes Co., O., Oct. 7, 1885. Children: Ines (861); Saloma (862); Ora, born Sept. 11, 1912; Albert, born Nov. 9, 1914; Raymond Tobias, born April 8, 1919; Samuel David, born Aug. 11, 1921; William, Jr., born Sept. 28, 1925; died Jan. 23, 1926, aged 3 m., 25 days.

861. Ines Eash (860) was born in LaGrange Co., Ind., June 21, 1907, and received common school education in Elkhart Co., Ind. Occupation, housewife on a farm; church, Old Order Amish. Present address, Goshen, Ind., R.R. 1. Was married Dec. 22, 1927, by Bishop Samuel D. Hostetler, to Abe B. Miller, son of Benjamin A. Miller and Amelia Yoder Miller. Abe B. was born in Arthur Co., Ill., Aug. 12, 1904. Children: Lloyd, born Aug. 25, 1929.

862. Saloma Eash (860) was born in LaGrange Co., Ind., Jan., 21, 1909, and received common school education in Elkhart Co., Ind. Occupation, housewife; church, Old Order Amish. Present address, Middlebury, Ind., R.R. 3. Was married Feb. 14, 1933, by Bishop Samuel D. Hostetler, to Daniel L. Mast, son of Levi L. Mast

and Susie Gingerich Mast. Daniel L. was born in Arthur Co., Ill., Oct. 18, 1905.

863. Samuel T. Eash (832) was born in Elkhart Co., Ind., March 1, 1891, and received common school education in LaGrange Co., Ind. Occupation, farmer; church, Conservative Amish. Present address, Shipshewana, Ind. Was married April 8, 1908, by Rev. J. C. Mumau, to Katie Eash, daughter of Josiah S. Eash and Sarah Hershberger Eash. Katie was born in LaGrange Co., Ind., Sept. 23, 1891. Children: Amy, born Dec. 22, 1908; Calvin, born Oct. 3, 1910; Leon, born Jan. 6, 1912; Joseph, born May 14, 1913; Elnora, born July 23, 1917; Anna Leota, born April 12, 1922.

864. William C. Eash (822) was born in Cambria Co., Pa., Jan. 22, 1849, and received common school education in Cambria Co., Pa. Occupation, retired farmer at death; church, Mennonite. Was married March 8, 1874, by William Miller, J. P., to Susanna (Miller) Hostetler. Susanna was born in Holmes Co., O., April 18, 1843. Children: Adopted daughter, Lydia (Baker) Eash (865). William C. Eash died Dec. 3, 1923, aged 74 yrs., 10 mo., 11 days. Susanna (Miller) Eash died Sept. 8, 1925, aged 82 yrs., 4 mo., 20 days.

865. Lydia (Baker) Eash (864) was born in LaGrange Co., Ind., July 12, 1873, and received common school education. Occupation, housewife; church, Mennonite. Present address, Hesston, Kan. Was married Sept. 18, 1890, by Bishop S. C. Miller, to Thomas J. Cooprider, son of Mathias Cooprider and Nancy McCully Cooprider. Thomas J. was born in Clay Co., Ind., March 28, 1869. Children: Bessie (866); Irl (867); Ross (868). Lydia Cooprider died April 25, 1905, aged 31 yrs., 9 mo., 13 days.

866. Bessie Cooprider (865) was born in McPherson Co., Kan., Jan. 15, 1889, and received common school education in McPherson Co., Kan. Occupation, housewife; church, Mennonite. Present address, Middlebury, Ind. Was married Aug. 9, 1909, by Bishop Samuel C. Miller, to Milo D. Miller, son of Daniel A. Miller and Lizzie Yoder Miller. Milo D. was born in McPherson Co., Kan., Feb. 1, 1887. Children: Ella Fern, born March 26, 1910; Alberta, born June 12, 1917; Glen Jay, born Feb. 10, 1927.

867. Earl (Irl) Cooprider (865) was born in McPherson Co.,

Kan., Sept. 26, 1893, and received common school education in McPherson Co., Kan. Occupation, farmer; church, Mennonite. Presen address, Hesston, Kan. Was married Oct. 18, 1917, by Bishop S. C. Miller, to Lizzie M. Zimmerman, daughter of Philip J. Zimmerman and Anna Troyer Zimmerman. Lizzie was born in McPherson Co., Kan., Sept. 7, 1893. Children: Infant daughter, born Oct. 24, 1918; died same date; Carrie Doneta, born Jan. 22, 1921; died Jan. 30, 1921, aged 8 days; Donald Earl, born Feb. 3, 1926.

868. Ross Cooprider (865) was born in McPherson Co., Kan., June 21, 1898, and received common school education in McPherson Co., Kan. Occupation, farmer; church, Mennonite. Present address, Hesston, Kan. Was married Nov. 16, 1922, by Bishop S. C. Miller, to Carrie Zimmerman, daughter of Philip J. Zimmerman and Annie Troyer Zimmerman. Carrie was born in Alfalfa Co., Okla., Nov. 8, 1898. Children: Baby boy, born Feb. 6, 1926; died same date; Donavan, born June 29, 1928; Anna Joyce, born Sept. 24, 1933.

869. Martha (or Magdalena) Eash (822) was born in Cambria Co., Pa., Nov. 18, 1850, and received common school education in Cambria Co., Pa. Occupation, housewife on a farm; church, Church of the Brethren. Was married May 31, 1866, by Rev. Solomon Benshoof, to David F. Dishong, son of Abraham Dishong and Mary Ann Dishong Dishong. David F. was born in Cambria Co., Pa., May 2, 1847. Children: Israel Daniel (870); Abraham Franklin (871); Mary Ann (875); Elizabeth Ellen, born March 21, 1876; died July 1887; Samantha Arvilla, born April 21, 1881; died July 22, 1887; Maggie, born April 2, 1883; died July 22, 1887; (the three children last named all died of diphtheria); Jane Alice (887); Levi Robert (890); Henry Ellsworth (891). David Dishong died Aug. 12, 1916. Martha (Eash) Dishong died June 4, 1919.

870. Israel Daniel Dishong (869) was born in Cambria Co., Pa., Oct. 19, 1867, and received common school education in Cambria Co., Pa. Occupation, car inspector (passenger). Was married Nov. 25, 1891, by Rev. E. W. Rishel, to Ana Amanda Cramer. Ana Amanda was born in Cambria Co., Pa. Children: Leora, and Homer Clinton, no records given. Ana Cramer Dishong died Jan. 1, 1901. Israel Daniel Dishong was killed by train on Pennsylvania railroad in the Pitcairn yard Aug. 7, 1902.

871. Abraham Franklin Dishong (869) was born in Cambria Co., Pa., Dec. 23, 1870, and received common school education in Cambria Co., Pa. Occupation, farmer; church, Grace Evangelical. Was married Nov. 23, 1893, by Rev. S. W. Caton, to Hittie Kate Miller, daughter of James Miller and Lide S. R. Ritchley Miller. Hittie Kate was born in Cambria Co., Pa., March 3, 1872. Children: Helen, born Nov. 23, 1895; died July 8, 1896; Lottie, born Nov. 28, 1896; died May 8, 1896; Arthur Elvin (872); Geraldine (873); Clair W. Earl (874); Russell, born Jan. 29, 1908, died Jan. 31, 1908. Abraham Franklin Dishong died Oct. 6, 1922.

872. Arthur Elvin Dishong (871) was born in Cambria Co., Pa., Sept. 11, 1893, and received common school education in Cambria Co., Pa. Occupation, laborer; church, United Brethren. Present address, 314 Fourth St., East Conamaugh, Pa. Was married June 14, 1913, by Rev. S. H. Ralston, to Bessie Bracken, daughter of Taylor Bracken and Rosella Miller Bracken. Bessie was born in Cambria Co., Pa., April 23, 1893. Children: Garnet May, born June 24, 1916; Velma Frances, born Sept. 6, 1917; Marion Rosella, born Nov. 5, 1918; Dorothy Irene, born Aug. 11, 1921; Alice Romayne, born Jan. 22, 1924.

873. Geraldine Dishong (871) was born in Cambria Co., Pa., July 14, 1897, and received common school education in Cambria Co., Pa., high school at Johnstown Central High School two years. Occupation, housewife; church, Beuleauh Evangelical. Present address, 261 David St. Rear, Johnstown, Pa. Was married Dec. 9, 1922, by Rev. P. L. Griffith, to Niles H. Baumgardner, son of Henry Baumgardner and Jane Kring Baumgardner. Niles H. was was born in Cambria Co., Pa., April 15, 1898. Children: Marcia Jean, born Aug. 29, 1930.

874. Clair W. Earl Dishong (871) was born in Cambria Co., Pa., Feb. 14, 1905, and received common school education in Cambria Co., Pa. Occupation, laborer; church, Presyterian. Present address, Seward, Pa. Was married July 1, 1925, by Alderman Livingood, to Mildred Irene Hepner, daughter of James Luther Hepner and Elizabeth Underwood Hepner. Mildred Irene was born in Indiana Co., Pa., July 25, 1900. Children: Claire Arlene, born July 17, 1932.

875. Mary Ana Dishong (869) was born in Cambria Co., Pa., Nov. 20, 1870, and received common school education in Cambria

Co., Pa. Occupation, housewife; church, First Christian. Present address, 819 Oak St., Johnstown, Pa. Was married Aug. 31, 1887, by Rev. Richard Richardson, Cumberland, Md., to Winfield Scott Bheam, son of George Bheam and Nancy Catharine Horner Bheam. Winfield Scott was born in Cambria Co., Pa., Oct. 31, 1849. Children: George Washington (876); Nancy Catharine (877); David Filmore (878); Martha Elenore (879); Elizabeth Amanda (880); Florence (881); Mary Ellen (882); Eva M. (883); Jane Alice (884). Winfield Scott Bheam died Feb. 24, 1906.

Mary Ana Dishong was married second time May 13, 1908, by Alderman Joseph Hornberger, to Fred Naugle, son of Adam Naugle and Jennie Speicher Naugle. Fred was born in Somerset Co., Pa., Dec. 12, 1859. Children: Ivy Violet (885); Arvilla Gertrude (886). Fred Naugle died March 23, 1933.

876. George Washington Bheam (875) was born in Cambria Co., Pa., Nov. 18, 1888, and received common school education in Cambria Co., Pa. Occupation, machinist or mechanic; church, First Christian. Present address, Phillipsburg, Pa. Was married Sept. 17, 1907, to Rose Coyle. No further record.

877. Nancy Catharine Bheam (875) was born in Cambria Co., Pa., March 1, 1890, and received common school education in Cambria Co., Pa. Occupation, housewife; church, First Christian. Present address, Boswell, Pa. Was married March 19, 1906, by Alderman John Larden, to Noah Speicher, son of John Speicher. Noah was born in Somerset Co., Pa. Children: Virgil D. (877½). Nancy Catharine Bheam Speicher died Feb., 1908.

877½. Virgil D. Speicher (877) was born in Cambria Co., Pa., in 1907. No further record.

878. David Filmore Bheam (875) was born in Cambria Co., Pa., Feb. 5, 1891, and received common school education in Cambria Co., Pa., high school, and college through correspondence course from Andel Business, New York City. Occupation, contractor and builder; church, Evangelical. Present address, Geistown, Pa. Was married May 25, 1915, by Rev. F. C. Weaver, to Clara Edith Custer, daughter of Harvey Custer and Hannah Emoline Miller Custer. Clara Edith was born in Bedford Co., Pa., Oct. 8, 1893. Children: Ruth Elenor, born July 19, 1915; infant born Dec. 6, 1916; died same date; Flo Allen, born April 15, 1918; David Filmore, Jr., born June 29, 1919; Betty Loraine, born Dec. 21, 1921; Don Merritt,

born Aug. 14, 1923; Margaret Gean, born July 14, 1926; Lois Fern, born July 8, 1928; Jack Custer, born March 16, 1931.

879. Martha Eleanor Bheam (875) was born in Cambria Co., Pa., July 2, 1892, and received common school education in Cambria Co., Pa. Occupation, housewife; church, Brethren. Present address, Johnstown, Pa., R.R. 7. Was married Sept. 17, 1912, to James Russel Adams, son of Samuel Adams and Margaret Miller Adams. James Russel was born in Cambria Co., Pa., Feb. 5, 1893. Children: Donald Paul, born Dec. 12, 1913.

880. Elizabeth Amanda Bheam (875) was born in Cambria Co., Pa., Nov. 19, 1894, and received common school education in Cambria Co., Pa. Occupation, housewife; church, First Christian. Present address, Johnstown, Pa. Was married May 15, 1912, by Rev. Eugene P. Skyles, Cumberland, Md., to Frank Thomas Shank, son of Emmert Shank and Cora C. Carter Shank. Frank Thomas was born in Huntington, Pa., May 2, 1892. Children: Elizabeth Vernon, born Feb. 27, 1913; Dorothy Louise, born Aug. 27, 1915; Constance Elaine, born Sept. 23, 1925.

881. Florence Bheam (875) was born in Cambria Co., Pa., April 24, 1896, and received common school education in Cambria Co., Pa. Occupation, housewife; church, First Christian. Present address, 703 Messenger St., Johnstown, Pa. Was married Aug. 24, 1920, by Rev. Mickly, to Ralph Lewis Miller, son of John Edward Miller and Lena Gearhardt Miller. Ralph Lewis was born in Cambria Co., Pa., April 3, 1898. Children: Robert Paul, born Jan. 26, 1922; Helen Violet, born Sept. 28, 1923.

882. Mary Ellen Bheam (875) was born in Cambria Co., Pa., March 26, 1898, and received common school education in Cambria Co., Pa., high school, and college in New York. Went to school four years in preparation for missionary work. Preached at Hazelton, Pa., for 1 year, sometimes walking 9 miles to speak to 8 or 9 pupils at another place for 8 or 9 pennies, salary. Occupation, missionary; church, Christian and Missionary Alliance. Was married Oct., 1925, by Rev. Samuel McGarvey, to Fred L. Joder, son of Reuben J. Joder and Ida Grace Joder. Fred L. was born April 16, 1896. Children: Charles William, born July 17, 1926; Ruth, born Aug. 16, 1929. Mary Ellen Bheam Joder died in Africa July 10, 1931.

883. Eva M. Bheam (875) was born in Cambria Co., Pa., June 1, 1899, and received common school education in Johnstown, Pa.

Occupation, housewife. Present address, 1936 E. 30th St., Loraine, O. Was married June 12, 1917, by J. W. Balderston, to Thomas Kelly, son of John Edward Kelly and Lulue M. Klenk Kelly. Thomas was born in Cambria Co., Pa., Nov. 11, 1897. Children: Thomas Henry, born Aug. 11, 1918; died March 7, 1919; Denver Allen, born Aug. 8, 1920; Deloriane Elaine, born Nov. 11, 1922; Valloyd Edward, born May 9, 1923; Donald Paul, born July 29, 1925; Phyllis Mae, born Oct. 26, 1927.

884. Jane Alice Bheam (875) was born in Cambria Co., Pa., Jan. 28, 1903, and received common school education in Cambria Co., Pa. Occupation, housewife; church, Christian and Missionary Alliance. Present address, Irvona, Pa. Was married Oct., 1926, by Rev. Samuel McGarvey, to Sherman Cavener. Sherman was born in Clearfield Co., Pa. Children: Delores Jean, born Dec., 1928; died June, 1930; Audrey, born June, 1930; died June, 1930; George David, born Feb., 1932; Martha Eileen, born Feb. 10, 1934.

885. Ivy Violet Naugle (875) was born in Cambria Co., Pa., May 7, 1909, and received common school education in Cambria Co., Pa., one year high school at Cochran High School. Occupation, housewife; church, United Brethren. Present address, 819 Oak St., Johnstown, Pa. Was married Dec. 24, 1930, by Rev. B. E. Coleman, to Herold William Hern, son of William Henry Hern and Blanche Slee Hern. Herold William was born in Cambria Co., Pa., Jan. 15, 1908. Children: Herold William, Jr., born Sept. 2, 1931.

886. Arvilla Gertrude Naugle (875) was born in Cambria Co., Pa., Feb. 16, 1911, and received common school education in Cambria Co., Pa. Occupation, housewife; church, United Brethren. Present address, Shanksville, Pa. Was married Feb. 10, 1931, by Rev. B. E. Coleman, to Kenneth Raymond Custer, son of Frank J. Custer and Carrie Shank Custer. Kenneth R. was born in Somerset Co., Pa., Feb. 13, 1908. Children: Charles David, born March 13, 1931; drowned in a spring Sept. 17, 1932; Mary Ann born April 20, 1932.

887. Jane Alice Dishong (869) was born in Cambria Co., Pa., March 23, 1886, and received common school education in Cambria Co., Pa. Occupation, housewife; church, Evangelical. Present address, Johnstown, Pa., R.R. 1, box 113. Was married Feb. 26, 1903, by W. F. Ribblett, J. P., to Carl Otto Hartfield, son of Christopher Hartfield and Carolina Hartfield. Carl Otto was born in

Germany, Feb. 25, 1883. Children: Walter (888); Helen, born Nov. 14, 1905; died Sept. 27, 1906; Harold (889).

Jane Alice Dishong Hartfield was married second time April 7, 1923, by Troxel, J. P., to Webster Clyde Gilkey, son of Joseph Gilkey and Mary Ellen Eckels Gilkey. Webster C. was born in Cambria Co., Pa., June 26, 1895.

888. Walter Hartfield (887) was born in Cambria Co., Pa., July 22, 1904, and received common school education in Cambria Co., Pa. Occupation, laborer; church, Evangelical. Present address, Johnstown, Pa., R.R. 1, box 115. Was married Oct. 13, 1923, by Rev. M. L. Enders, to Emma June Smith, daughter of William Smith and Elsie Ann Stewart Smith. Emma June was born in Cambria Co., Pa., June 1, 1904.

889. Harold Clifford Hartfield (887) was born in Cambria Co., Pa., Aug. 21, 1907, and received common school education in Cambria Co., Pa., one year high school in Dale High School, Johnstown, Pa. Occupation, laborer; church, Evangelical. Present address, Johnstown, Pa., R.R. 1, box 113. Was married Sept. 18, 1931 to Jennie Pauline Hait, daughter of Harvey Lee Hait and Clara Messinger Hait. Jennie P. was born in Williamsport Co., Pa., Nov. 24, 1911. Children: Jack Messinger, born July 31, 1931.

890. Levi Robert Dishong (869) was born in Cambria Co., Pa., March 17, 1888, and received common school education in Cambria Co., Pa. Occupation, mill worker; church, Evangelical. Present address, Warren, O. Was married May, 1909, to Bertha Kilbreth. Bertha was born in Cambria Co., Pa. Children: Three. No further record.

891. Henry Ellsworth Dishong (869) was born in Cambria Co., Pa., Dec. 21, 1893, and received common school education in Cambria Co., Pa. Occupation, car inspector; church, Evangelical. Present address, Johnstown, Pa., R.R. 1, box 116. Was married Feb. 27, 1913, by Rev. J. O. C. McCrashen, to Cora Mabel Grove, daughter of James Burrell Grove and Cora May Hill Grove. Cora Mabel was born in Cambria Co., Pa., April 6, 1891. Children: Robert Clyde, born Feb. 5, 1915; Donald Lawrence, born Nov. 17, 1919; Irvin Blaire, born May 18, 1922.

892. Mary Eash (822) was born in Somerset Co., Pa., Dec. Pa. Occupation, farmer; church, Lutheran. Was married by Da- 21, 1852, and received common school education in Somerset Co.,

vid Stufft, preacher, to Christopher John Bantley, son of Gottlieb Bantley and Rasnia Shroch Bantley. Christopher John was born in Germany Dec. 3, 1845. Children: Theodore P. (893); Albert G. (895); Louisa (897). Christopher Bantley died May 20, 1911. Mary Eash Bantley died July 20, 1927.

893. Theodore P. Bantley (892) was born in Cambria Co., Pa., Sept. 6, 1871, and received common school education in Cambria Co., Pa. Occupation, merchant; church Mt. Zion Evangelical Lutheran. Present address, 17th Ward, Johnstown, Pa. Was marrier Oct. 15, 1896, by Rev. Flick, Stoyson, Pa., to Emma Jane Straub, daughter of Gottlieb Straub and Maria Mock Straub. Emma Jane was born in Somerset Co., Pa., May 11, 1876. Children: David Straub (894). Theodore P. Bantley died Nov. 24, 1911, at Scalp Level, Pa.

894. David S. Bantley (893) was born in Cambria Co., Pa., Oct. 19, 1897, and received common school education in Somerset Co., Pa., high school at Windlier, and college at Gettysburg College, University of Pennsylvania Medical School, graduating in 1922, and internship from 1922-1923 in Mercy Hospital, Pittsburg, Pa. Occupation, physician and surgeon of Mercy Hospital, Johnstown, Pa., since 1924; church, Maxham Lutheran, Johnstown, Pa. Present address, Johnstown, Pa., 17th Ward. Was married Aug. 18, 1920, by Rev. Harry, in Philadelphia, Pa., to Anna Elizabeth Sann, daughter of Frederick Sann and Maria Shaeffer Sann. Anna Elizabeth was born in Cambria Co., Pa., May 31, 1895. Children: Emma Jane, born April 7, 1922; Francis Marie, born May 30, 1924; Charlotte Elaine, born Sept. 13, 1925; David Straub, born April 11, 1927.

895. Albert G. Bantley (892) was born in Cambria Co., Pa., Dec. 6, 1876, and received common school education in Cambria Co., Pa., high school, and college at Indiana, Pa., 1898. Occupation: coal operator; church, Lutheran. Present address, Windber, Pa. Was married Oct. 16, 1900 to Emma Clarissa Kinney, daughter of John Kinney and Mary Brown Kinney. Emma Clarissa was born in Cambria Co., Pa., Aug. 25, 1881. Children: Mary I. (896); Florence E., born Oct. 7, 1904; Albert G., Jr., born May 9, 1907; William J., born July 7, 1909; Charles K., born Jan. 7, 1911; Louise E., born Feb. 24, 1912; Estell C., born June 7, 1913; Robert R., born

Oct. 25, 1916; George Herman, born July 16, 1919; Harriett Rose, born Nov. 20, 1921.

896. Mary Isabelle Bantley (895) was born in Somerset Co., Pa., March 20, 1902, and received common school education in Somerset Co., Pa., high school, and college at Indiana Normal School Indiana, Pa. Church, Lutheran. Present address, Hooversville, Pa. Was married April 8, 1929, by Rev. McDermat. to Edward Hughes, son of John B. Hughes and Mary Canty Hughes. Edward was born in Houtzdale, Clearfield Co., Pa., Sept. 16, 1898. Children: Edward Bantley, born Nov. 9, 1929; William Kinney, born May 16, 1934.

897. Louise Minnie Bantly (892) was born in Cambria Co., Pa., Dec. 27, 1878, and received common school education in Cambria Co., Pa., high school, one year college at Indiana State Normal at Indiana, Pa. Occupation, housewife, and Mr. Hollsopple, an attorney; church, Lutheran. Was married Jan. 1, 1903 to Guy Holsopple, son of Edward Holsopple. Guy was born in Somerset Co., Pa. Louise Minnie (Bantly) Holsopple died Sept. 13, 1903.

898. Elizabeth Eash (742) was born in Somerset Co., Pa., May 1, 1829, and received common school education in Somerset Co., Pa. Occupation, farmer s housewife; church, Amish. Was married April 29, 1849 to John Foust. John was born in Somerset Co., Pa., June 25, 1828. Children: Ebenezer, born May 1, 1850, died Sept. 8, 1850, aged 4 mo., 7 days; Mary Ann (899); Sarah Ann (910); John Calvin (919); Rebecca, born April 29, 1858, died March 15, 1867, aged 8 yrs., 10 mo., 16 days; Levi (920); Tobias, born Sept. 17, 1862, died Dec. 29, 1862, aged 3 mo., 12 days; Samuel (926); Elizabeth Magdalena (930); Emma Dorothy (931); Matilda (938). Elizabeth Eash Foust died May 26, 1872, aged 43 yrs, 25 days. John Foust died Sept. 12, 1889, aged 61 yrs., 2 mo., 19 days.

899. Mary Ann Foust (898) was born in Somerset Co., Pa., Aug. 9, 1852, and received common school education in Somerset Co., Pa. Occupation, housewife; church, Church of the Brethren. Was married Jan. 1, ..., to Hartman Reitz, son of Hartman Reitz and Sarah Reitz. Hartman was born in Somerset Co., Pa., May 20, 1849. Children: Harvey M. (900); Emma Cora (901); Albert (902); John Edward (904); William Russel (906); Ella Missouri (907); Elizabeth Alberta (908); Harry Clayton (909). Mary

Foust Reitz died Jan. 31, 1931. Hartman Reitz died April 20, 1924.

900. Harvey M. Reitz (899) was born June 6, 1874. Harvey M. Reitz died July 29, 1899. Was married, but no further record given.

901. Emma Cora Reitz (899) was born in Somerset Co., Pa., July 16, 1876, received common school education in Somerset Co., Pa., Salisbury High School. Occupation, matron for Western Union Telegraph Co.; church, Church of the Brethren. Present address, 1125 Greenfield Ave., Pittsburg, Pa. Was married June 12, 1894, by Rev. Tuant, to John Kann, son of William and Elizabeth Miller Kann. John was born at Junita, Pa., July 12, 1864. Children: Hubert William, born Nov. 16, 1895, died Feb. 14, 1920; Pauline Myrtle, born April 22, 1898, died Dec. 7, 1930. John Kann died Feb. 17, 1917.

902. Albert Reitz (899) was born in Somerset Co., Pa., Feb. 19, 1878, and received common school education in Somerset Co., Pa., Salisbury High School and Rowe Business College. Occupation, bank cashier; church, Brethren. Present address, Salisbury, Pa. Was married Jan. 3, 1904, by Rev. Silas Blough, to Emma Randolph, daughter of Charles Randolph and Etta Keim Randolph. Emma was born at West Moreland, Pa., June 19, 1881. Children: Randolph Albert,, born Aug. 7, 1905; Jay A., born Aug. 24, 1907; Frank A. (903); Margaret Emma, born Nov. 5, 1915; Mary Elizabeth, Oct. 20, 1918. Albert Reitz died Feb. 18, 1920.

903. Frank A. Reitz (902) was born in Somerset Co., Pa., May 31, 1910, and received common school education in Somerset Co., Pa. Occupation, laborer; church, Brethren. Present address, Frostburg, Md. Was married Jan. 1, 1930, by Rev. Father Weber, to Veronica Pugh, daughter of William Pugh and Florence Lynch Pugh. Veronica was born in Allegheny Co., Md., March 15, 1910. Children: Bonnie Lou, born July 26, 1931; Frank Albert, Jr., Mar. 3, 1933.

904. John Edward Reitz (899) was born in Somerset Co., Pa., June 10, 1897, and received common school education in Salisbury, Somerset Co., Pa. Occupation, service station director; church, Brethren in Christ Jesus (Open Brethren). Present address, 602 E. Atlantic Ave., Altoona, Pa. Was married Nov. 25, 1906, by L. P. Young, minister, to Iretta Deal, daughter of Ambrose Deal and Elizabeth Glotfelty Deal. Iretta was born in Somerset Co., Green-

ville twp., Pa., Jan. 11, 1886. Children: Mabel Elizabeth, born May 24, 1907; Valera Mary (905); Grace Laretta born Oct. 18, 1917; John Edward, Jr., born Dec. 7, 1924.

905. Valera Mary Reitz (904) was born in Somerset Co., Pa., Jan. 4, 1909, and received common school education in Bedford and Somerset Co., Pa. Occupation, housewife; church, attended United Brethren. Present address, 341 E. King St., Chambersburg, Pa. Was married June 16, 1928, by Rev. Omston, to Robert Paul Reigh, son of Frank P. Reigh and Bertha Wertz Reigh. Robert Paul was born in Bellwood Co., Pa., July 30, 1906. Children: Robert Paul, born March 12, 1929.

906. William Russel Reitz (899) was born in Somerset Co., Pa., July 26, 1881, and received common school education in Somerset Co., Pa. Occupation, machinist; church, Lutheran. Present address, Jerome, Pa. Was married June 29, 1912, by Rev. L. P. Young, to Florence Rayman, daughter of Irvin Rayman and Emma Wahl Rayman. Florence was born in Somerset Co., Pa., March 25, 1890. Children: Maxine Catherine, born Oct. 25, 1914; Wilma Lucille, born June 12, 1916; Eleanor Jane, born Jan. 10, 1924.

907. Ella Missouri Reitz (899) was born in Somerset Co., Pa., April 23, 1883, and received common school education in Somerset Co., Pa. Occupation, housewife; church, Church of the Brethren. Present address, Salisbury, Pa. Was married Aug. 15, 1907, by Rev. Milton Weaver, to Calvin Rumiser, son of Philip Rumiser and Margaret Wahl Rumiser. Calvin was born in Somerset Co., Pa., March 27, 1876. Children: Thelma Marie, born Aug. 2, 1908; Florence Elizabeth, born Dec. 13, 1910; Grace Margaret, born Dec. 30, 1912; Mary Fern, born Sept. 16, 1914; Dorothy Mae, born May 16, 1918; Betty Onetia, born May 15, 1921. Calvin Rumiser died Sept. 12, 1932.

908. Elizabeth Alberta Reitz (899) was born in Somerset Co., Pa., June 18, 1888, and received common school education in Somerset Co., Salisbury High School, and Cambria Rowe Business College, Pa. Occupation, assistant bank cashier; church, Brethren. Was married March 31, 1918, to Thomas Little. Children: Mary Louise, born Sept. 7, 1919; David R., born Sept. 27, 1920; Robert G., born Aug., 1923. Thomas Little died May, 1933. Elizabeth Reitz Little died Feb. 28, 1924.

909. Harry Clayton Reitz (899) was born in Somerset Co.,

Pa., Sept. 18, 1890, and received common school education in Somerset Co., Pa., Salisbury High School. Occupation, salesman; church, First Brethren. Present address, 508 Franklin St., Johnstown, Pa. Was married Dec. 23, 1909, by Rev. Garver, to Edna Holsinger, daughter of Joseph Holsinger and Emma Seese Holsinger. Edna was born in Cambria Co., Pa., May 8, 1890. Children: Marion Elizabeth, born Oct. 10, 1910.

910. Sarah Ann Foust (898) was born in Somerset Co., Pa., Dec. 24, 1854, and received common school education in Somerset Co., Pa. Occupation, housewife; church, Church of the Brethren. Was married March 16, 1879, by Emanuel J. Blough, to George Ross, son of Herman Ross and Catherene Lowery Ross. George was born in Somerset Co., Pa., July 30, 1855. Children: Cora Susen (911); Charles Milton (915); Orren John, born Aug. 11, 1884; Gertie Jane (916); Abraham Lloyd (917); Herman Jerome (918). Sarah Ann (Foust) Ross died March 2, 1923. George Ross died March 21, 1931.

911. Cora Susan Ross (910) was born in Somerset Co., Pa., Sept. 4, 1880, and received common school education in Somerset Co., Pa. Occupation, housewife; church, Brethren. Present address, Ralphton, Pa. Was married Oct. 27, 1901, by Rev. Samuel P. Maust, to Robert Bittner, son of Henry Bittner and Nancy Gindlesperger Bittner. Robert was born in Somerset Co., Pa., March 14, 1877. Children: Leonard Sylvester (912); Nancy Catherine (013); Oron Robert, born Nov. 21, 1910; died Sept. 6, 1929; Pearl Gertrude (914); Sarah Anna, born Feb. 9, 1916; Henry Wesley, born June 21, 1918; George Ross, born April 7, 1921.

912. Leonard Sylvester Bittner (911) was born in Somerset Co., Pa., April 30, 1903, and received common school education in Somerset Co., Pa. Occupation, laborer; church, Brethren. Present address, Jenners, Pa. Was married Sept. 2, 1928, by Rev. S. S. Shaulis, to Myrtle Piper, daughter of Henry Piper and Lydia Bell Keyser Piper. Myrtle was born in Somerset Co., Pa., Sept. 17, 1903. Children: Robert Peter, born Oct. 5, 1931.

913. Nancy Catherine Bittner (911) was born in Smerset Co., Pa., April 29, 1909, and received common school education in Somerset Co., Pa. Occupation, housewife; church, Lutheran. Present address, Ralphton, Pa. Was married May 31, 1928, by Rev. Wunder, to Steward Clyde Walter, son of George Walter and Anna Wein-

er Walter. Steward was born in Somerset Co., Pa., Dec. 22, 1903. Children: Emma Susan, born Aug. 4, 1929; George Robert, born Sept. 23, 1931; Steward Clyde, Jr., born July 1, 1930, died Aug. 13, 1930.

914. Pearl Gertrude Bittner (911) was born in Somerset Co., Pa., Oct. 16, 1913, and received common school education in Somerset Co., Pa. Occupation, housewife; church, Lutheran. Present address, Rockwood, Pa., R.R. 1. Was married Sept. 6, 1933, by Rev. George Melhorn. to Charles Milton Long, son of Jeremiah Long and Amelia Ringler Long. Charles was born in Somerset Co., Pa., Oct. 23, 1903.

915. Charles Milton Ross (910) was born in Somerset Co., Pa., Feb. 7, 1883, and received common school education in Somerset Co., Pa. Occupation, Farmer; church, Church of God. Present address, Grantsville, Md., care J. W. Durst. Was married Oct. 9, 1915, by Rev. S. G. Buckner, to Effie Durst, daughter of Josiah W. Durst and Nancy Cramer Durst. Effie was born in Garret Co., Md., April 4, 1894.

916. Gertrude Jane Ross (910) was born in Somerset Co., Pa., Feb. 15, 1887, and received common school education in Somerset Co., Pa. Occupation, housewife; church, Church of the Brethren. Present address, 631 Samaritan Ave., Goodyear Heights, Akron, O. Was married Sept. 7, 1904, by Rev. Samuel Maust, to William Bowman, son of Simon Bowman and Julie Hufmire Bowman. William was born in Somerset Co., Pa., Feb. 18, 1880. Children: Sarah E., born April 26, 1905.

Gertrude Jane Ross was married second time Oct. 17, 1911, by W. B. Cook, Esq., to Thomas Gray, son of Thomas Gray and Belle Cunningham Gray. Thomas was born in Conneville, Fayette Co., Pa., July 26, 1886. Children: Clark J., born July 18, 1912; Raymond R., born June 25, 1915; Charles G., born Feb. 18, 1917; Grace E., born Oct. 26, 1918; Robert L., born Jan. 27, 1921; Hazel M., born Nov. 30, 1922.

917. Abraham Lloyd Ross (910) was born in Somerset Co., Pa., March 9, 1892, and received common school education in Somerset Co., Pa. Occupation, miner; church, Church of God. Present address, Boynton, Pa. Was married Nov. 6, 1920, by Rev. C. D. Slagel, to Nora Durst, daughter of Josiah W. Durst and Nancy Cramer Durst. Nora was born in Garret Co., Md., Aug. 30, 1902. Chil-

dren: Kenneth, born Oct. 29, 1923; Marie Elaine, born May 22, 1922, died same date; Anna May, born Aug. 22, 1926; Josiah, born Jan. 28, 1931.

918. Herman Jerome Ross (910) was born in Somerset Co., Pa., April 15, 1894, and received common school education in Somerset Co., Pa. Occupation, laborer; church, Brethren. Present address, Boynton, Pa. Was married May 9, 1918, by Rev. M. L. Enders, to Myrtle Poleman, daughter of Floyd Poleman and Amanda Durst Poleman. Myrtle was born in Garret Co., Md., May 30, 1900. Children: Ethel Mae, born Sept. 30, 1919.

919. John Calvin Foust (898) was born in Cambria Co., Pa., Aug. 29, 1884, and received common school education in Cambria Co., Pa. Occupation, letter carrier; church, Evangelical. Present address, 214 Hummel St., Johnstown, Pa. Was married Sept. 27, 1905, by Rev. F. D. Ellenberger, to Effie Dora Baumgardner, daughter of Henry Baumgardner and Sarah Jane Kring Baumgardner. Effie Dora was born in Somerset Co., Pa., Sept. 21, 1884. Children: Infant, born June 25, 1906, died same date; Gertrude Fern, born Jan. 15, 1908; Calvin Blaine, born April 26, 1910; died Jan. 14, 1911; Paul Homer, born Jan. 21, 1916.

920. Levi Foust (898) was born in Somerset Co., Pa., May 10, 1860, and received common school education in Somerset Co., Pa. Occupation, stone mason; church, Church of the Brethren. Was married Aug. 9, 1885, by Joseph Berkey to Mary Younker, daughter of Henry Younker and Catherine Geisel Younker. Mary was born in Somerset Co., Pa., May 20, 1862. Children: Pearla May, born Oct. 9, 1886, died Oct. 9, 1886; Elsie Viola (921); Elizabeth Ann (922); JohnH. H. (924); Effie Jane (925); Myrtle Emma, born May 29, 1897, died May 1, 1914; Joseph Levi, born May 3, 1902, died Oct. 12, 1902; Catherine, born April 26, 1904. Levi Foust died Oct. 12, 1918. Mary Younker Foust died Nov. 25, 1931.

921. Elsie Viola Foust (920) was born in Cambria Co., Pa., Aug. 21, 1887, and received common school education in Cambria Co., Pa. Occupation, housewife; church, Church of the Brethren. Present address, 124 Wess St., Johnstown, Pa. Was married April 11, 1911, by Rev. Mahlon Miller, to Samuel E. Wilson, son of Scott Wilson and Mary Coyle Wilson. Samuel was born in Bedford Co., Pa., Aug. 24, 1888. Children: Robert Paul, born Sept. 21, 1911,

died Feb. 3, 1912; Mary Helen, born April 9, 1914; Charles Elmer, born May 25, 1915; Harold Ross, born Dec. 8, 1921.

922. Elizabeth Ann Foust (920) was born in Cambria Co., Pa., Aug. 3, 1889, and received common school education in Cambria Co., Pa. Occupation, factory employee; church, United Brethren. Present address, Wess St., Johnstown, Pa. Was married Sept. 2, 1912, by Rev. W. J. Wilson, to Charles B. Mickle, son of Joseph H. Mickle and Mary Albaugh Mickle. Charles was born in Bedford Co., Pa., Sept. 12, 1886. Children: Clyde H. Rodger (923); Jennie Elizabeth, born Feb. 15, 1913. Charles B. Mickle died April 18, 1913.

923. Clyde Rodger (922) was born in Cambria Co., Pa., May 7, 1908, and received common school education and high school in Johnstown, Cambria, Co., Pa. Occupation, salesman; church, Lutheran. Present address, 324 Isabelle Ave., Lock 4, Pa. Was married Jan. 17, 1929, by Rev. C. N. Church, to Margaret Wieseman, daughter of John Wieseman and Carrie B. Ripple Wieseman. Margaret was born in Cambria Co., Pa., July 27, 1902. Children: John Allan, born April 4, 1930; Nancy Joyce, born Dec. 31, 1932.

924. John Henry Foust (920) was born in Cambria Co., Pa., Oct. 8, 1892, and received common school education in Cambria Co., Pa. Occupation, laborer. Present address, Wess St., Johnstown, Pa. Was married Oct. 7, 1920, by Father Bohan, to Clara Catherine Happ, daughter of William Happ and Theresa Dunman Happ. Clara was born in Cambria Co., Pa., March 5, 1888. Children: Elanora Catherine, born Oct. 9, 1921; Evelyn Marie, born March 1, 1923, died July 20, 1923; Genevie Clara, born May 17, 1924; Berniece Elizabeth, born July 20, 1925; William Henry, born Feb. 1, 1927; Ned, born Dec. 15, 1932, died Jan. 26, 1933.

925. Effie Jane Foust (920) was born in Cambria Co., Pa., Dec. 26, 1894, and received common school education in Cambria Co., Pa. Occupation, housewife; church, St. Joseph Catholic. Present address, 325 Horner St., Johnstown, Pa. Was married July 10, 1917, by Father Cyril, to James Gerber, son of Anthony Gerber and Rose Sidlemeyer Gerber. James was born in Cambria Co., Pa., July 7, 1896. Children: William Richard, born April 24, 1918; Helen Marie, born Sept. 26, 1919; Elizabeth Louise, born Feb. 24, 1922; Marion, born July 13, 1923; James Robert, born March 12,

1925; Romayne Valeria, born Sept. 4, 1926; Frances LaRue, born July 21, 1928.

926. Samuel Foust (898) was born at Berkley Mills, Somerset Co., Pa., and received common school education in Somerset Co., Pa. Occupation, miller, butcher; church, Lutheran. Was married May 2, 1888, by Rev. John Lurch, to Annie Crist, daughter of Joseph Crist and Elizabeth Murphy Crist. Annie was born in Bedford Co., Pa., May 2, 1868. Children: Arthur J. (927); Nettie Olive, born Feb. 14, 1892, died March 30, 1895; Joseph Cloyd (928); Elizabeth Mary (929). Samuel Foust died Jan. 16, 1909.

927. Arthur J. Foust (926) was born in Somerset Co., Pa., March 1, 1889, and received common school education in Somerset Co., Pa. Occupation, timberman; church, Lutheran. Present address, Scalp Level, Pa. Was married April 19, 1916, by Rev. Simon Snyder, to Nellie Hobba, daughter of Joseph Hobba and Anna Scurfield Hobba. Nellie was born in Clearfield Co., Pa., May 7, 1898. Children: Joseph Edward, born April 20, 1917; Anna Elizabeth, born April 9, 1919; Thelma May, born Jan. 1, 1921; Mildred Irene, born Sept. 14, 1925.

928. Joseph Cloyd Foust (926) was born in Somerset Co., Pa., May 22, 1897, and received common school education in Somerset Co., Pa. Occupation, miner; church, Lutheran. Present address, Rt. 1, Winber, Pa. Was married May 29, 1920, by Rev. Clyde Horst, to Freda Frye, daughter of Erastus Frye and Alice Hoffman Frye. Freda was born in Somerset Co., Pa., March 10, 1897. Children: George Earl, born Sept. 28, 1920; Alice Marie, born Feb. 13, 1922; John Roy, born Feb. 24, 1924, died Jan. 10, 1925; Ethel Virginia, born April 19, 1925; Richard Cloyd, born July 18, 1927; Edward Joseph, born June 25, 1929; LaRue, born July 30, 1931.

929. Elizbabeth Mary Foust (926) was born in Somerset Co., Pa., March 22, 1908, and received common school education in Somerset Co., Pa. Occuation, housewife; church, Lutheran. Present address, 915 Webster Ave., Portage, Pa. Married May 22, 1921, by Rev. H. C. Michaels, to Merle Melvin Long, son of George Long and Catherine Long. Merle was born in St. Mary's, Ohio, Oct. 24, 1898. Children: Jack Melvin, born Oct. 27, 1922; Wanda Gaye, born June 27, 1927; Maxine, born Nov. 29, 1928.

930. Elizabeth Magdelena (898) was born in Somerset Co., Pa., Aug. 30, 1866, and received common school education in Som-

erset Co., Pa. Was married to Henry Reitz. No further record.

931. Emma Dorothy Foust (898) was born in Somerset Co., Pa., March 21, 1869, and received common school education in Somerset Co., Pa. Occupation, housewife; church, United Brethren. Present address, 1013 Beckley Ave., Johnstown, Pa. Was married March 7, 1886, by Rev. Joseph Berkey, to John H. Kauffman, son of Isaac Kaufman and Mary Ann Kaufman. John H. was born in Somerset Co., Pa., July 6, 1865. Children, Calvin A. (932); Blanche May (933); George A. (934); Ralph H. (935); Florence W. (936); Nellie Grace (937). Emma Foust Kaufman died Feb. 25, 1928.

932. Calvin Arthur Kaufman (931) was born at Scalp Level, Cambria Co., Pa., July 4, 1887, and received common school education in Cambria Co., Pa. Occupation, detective; church, U. B. Homestead Ave., Johnstown, Pa. Present address, 1013 Beckly Ave., Johnstown, Pa. Was married Jan. 16, 1914, by Rev. Earl Weaver, U. B. Church, to May Knee, daughter of Harry A. Knee and Bertha Meyer Knee. May was born in Cambria Co., Pa., Jan. 2, 1891.

933. Blanche May Kaufman (931) was born in Somerset Co., Pa., Jan. 20, 1890, and received common school education in Pa. Occupation, housewife; church, United Brethren. Present address, 773 Central Ave., Johnstown, Pa. Was married Nov. 28, 1913, by Rev. Burnett, to John Duncan, son of James Duncan and Alice St. Clair Duncan. John was born in Cambria Co., Pa., Oct. 20, 1892. Children: Dorthy Elizabeth, born June 28, 1914; Mary Louise, born June 20, 1916; Phyllis Glenora, born March 10, 1918; John J., born March 26, 1921, died April 2, 1926; infant born March 25, 1930, died same date.

934. George Alvin Kaufman (931) was born in Somerset Co., Pa., April 3, 1892, and received common school education in Somerset and Cambria Co., Pa. Occupation, molder; church, United Brethren. Present address, 713 Coleman Ave., Johnstown, Pa. Was married Sept. 17, 1915, by Rev. J. N. Scholes, to Bessie Stern, daughter of Dorsey C. Stern and Margaret Shaffer Stern. Bessie was born in Cambria Co., Pa., April 16, 1897. Children: Margaret Romayne, born Aug. 7, 1916; Metty Mae, born March 16, 1920; Emma Louise, born Oct. 11, 1922.

935. Ralph Harry Kaufman (931) was born in Somerset Co., Pa., July 31, 1895, and received common school education in Cam-

bria Co., Pa. Occupation, policeman; church, Presbyterian. Present address, 504 McNilan St., Johnstown, Pa. Was married Jan. 28, 1920, by Dr. Lewis, of Altoona, Pa., to Stella Sipe daughter of J. Nelson Sipe and Anna Mary Bailey Sipe. Stella was born at Altoona, Blair Co., Pa., Aug. 18, 1893. Children: Shirley Ann, born May 27, 1927.

936. Florence Washington Kauffman (931) was born in Somerset Co., Pa., Feb. 22, 1901, and received common school education in Meadowvale, Johnstown, Cambria Co., Pa. Occupation, housewife; church, Park Ave. United Brethren. Present address, 819 Grove Ave., (rear) Johnstown, Pa. Was married May 29, 1924, by Rev. Fulton, Homestead Ave. U. B. Church, to Richard Blough, son of Nathaniel Blough and Rosa Taubler Blough. Richard was born in Cambria Co., Pa., July 26, 1901.

937. Nellie Grace Kauffman (931) was born in Cambria Co., Pa., March 20, 1907, and received common school education in Cambria Co., Pa., and attended high school at Dale High School. Occupation, housewife; church, United Brethren. Present address, 1025 Bedford St., Johnstown, Pa. Was married April 2, 1923, by Rev. J. J. Funk, to Miles Bumbarger, son of Ober Bumbarger and Sarah Alice Furl Bumbarger. Miles Henry was born in Cambria Co., Pa., June 1, 1902. Children: Robert Henry, born Aug. 17, 1923; Dorothy Alice, born March 11, 1925; Irene Jane and Ileane Jean (twins) born Oct. 29, 1930; Irene died same date, Ileane died Oct. 30, 1930; Theresa Mary, born Sept. 12, 1932.

938. Matilda Foust (898) was born in Somerset Co., Pa., Jan. 9, 1871, and received common school education in Somerset Co., Pa. Occupation, housewife; church, Trinity Lutheran. Present address, 507 Murdock St., Johnstown, Pa. Was married March 27, 1892, by Rev. Houpt, to Norman D. Shaffer, son of David J. Shaffer and Racheal Holsopple Shaffer. Norman was born in Somerset Co., Pa., Dec. 14, 1869. Children: Nellie Mae (939); Capt. Forest Clifford (940); Mildred Vietta (941); Earl Clark and James Park (942) twins, born Sept. 28, 1905.

939. Nellie Mae Shaffer (938) was born in Somerset Co., Pa., Jan. 3, 1893, and received common school education in Cambria Co., Pa. Occupation, housewife; church, Trinity Lutheran. Present address, 1148 McKinley Ave., Johnstown, Pa. Was married Oct. 5, 1915, by Rev. S. N. Carpenter, to Frank E. Cooper, son of

G. D. Cooper and Rose Deitz Cooper. Frank E. was born in Somerset Co., Pa., Oct. 24, 1887. Children: Richard Frank, born July 10, 1916.

940. Capt. Forrest Clifford Shaffer (938) was born in Cambria, Co., Pa., Oct. 13, 1894, and received common school education in Cambria Co., Johnstown, Pa., high school, and college at United States Military Academy, West Point, N. Y. Graduated Aug. 30, 1917. Served in France with 55th Artillery (CAC) as Battery Commander. Ordance Department, U. S. Army since Sept. 1919. Occupation, Officer U. S. Army; church, not affiliated at present, but has been member of Lutheran Church. Present address, Frankford Arsenal, Philadelphia, Pa. Was married Oct. 8, 1917, by Rev. Robert D. Clare, First Lutheran Church, Johnstown, Pa., to Edith Cover, daughter of Theodore Cover and Hettie Miltenberger Cover. Edith was born in Cambria Co., Pa., Dec. 31, 1893. Children: Esther Grace, born Aug. 24, 1918; Forrest Clifford, Jr., born March 15, 1922; Sarah Ellen, born Dec. 20, 1932.

941. Mildred Vietta Shaffer (938) was born in Somerset Co., Pa., Jan. 4, 1899, and received common school education in Cambria Co., Pa., Johnstown High School. Occupation, housewife; church, Trinity Lutheran. Present address, 1148 McKinley Ave., Johnstown, Pa. Was married June 30, 1925, by Rev. S. N. Carpenter, to Claude G. Brown, son of George Brown and Emma Gahagen Brown. Claude G. was born in Cambria Co., Pa., April 1, 1899. Children: Barbara Ellen, born Dec. 12, 1929.

942. James Park Shaffer (938) was born in Cambria Co., Pa., Sept. 28, 1905, and received common school education in Cambria Co., Pa., high school at Johnstown, Pa., college at Wharton School of Commerce and Finance, University of Pennsylvania, Philadelphia, Pa., B. S. in economics, degree. Occupation, U. S. government inspector (U.S. Army engineers, war dept.) in Philadelphia. Church, Trinity Lutheran. Present address, Osborne Lane, Sewickley, Pa. Was married Feb. 16, 1932, by Wilhelmina C. Behnaman, to Marion Challis, daughter of Herbert Challis and Mary Harvey Challis. Marion was born in Allegheny Co., Pa., Jan. 26, 1908.

943. Leah Eash (742) was born in Somerset Co., Pa., March 1, 1831, and received common school education in Somerset Co., Pa. Occupation, housewife and mother. Was married April 29, 1849, by P. Berkey, J. P., to William Mishler, son of John Mishler

and Elizabeth Lehman Mishler. William was born in Somerset Co., Pa., July 19. 1827. Children: Elizabeth, born Aug. 15, 1851; Nancy (944); William, born Oct. 2, 1854, died May 23, 1857; John (945); Josiah (957); Peter (958); Mary Ann (969; Harriett, born May 17, 1866, died but date not recorded; George S. (980); Frank P. (981); Carolina (982). Leah (Eash) Mishler died—date not given. William Mishler died March 15, 1903, aged 72 yrs., 14 days.

944. Nancy Mishler (943) was born in Somerset Co., Pa., April 24, 1853. Was married to Christian Miller. Has an adopted daughter, Hazel Cunningham. No further record.

945. John M. Mishler, (943) was born in Somerset Co., Pa., Dec. 12, 1855, and received common school education in Somerset Co., Pa. Occupation, steel mill worker; church, First Brethren. Was married Sept. 14, 1876, by Rev. H. C. Beacon, to Amanda Frances Lavely, daughter of Aaron Lavely and Maria Barkley Lavely. Amanda Frances was born in Bedford Co., Pa., Jan. 22, 1858. Children: George Franklin (946); Elizabeth D. (951); Charles M. (954). Amanda Frances Lavely Mishler died Jan. 6, 1926, aged 67 yrs., 11 mo., and 14 days. John Mishler died Feb. 3, 1932, aged 76 yrs., 1 mo. and 21 days.

946. George Franklin Mishler (945) was born in Cambria Co., Pa., Oct. 20, 1877, and received common school education in Cambria Co., Pa. Occupation, roll turner; church, Woodland Ave., Lutheran church. Present address, 208 Hollywood Ave., Youngstown, O. Was married Feb. 17, 1896, to Della Miller, daughter of Henry K. Miller and Elizabeth Sell Miller. Della was born in Somerset Co., Pa., July 3, 1879. Children: Mabel Arbutus (947); George Franklin (948); Violet Naomi (949); John Henry (950).

947. Mabel Arbutus Mishler (946) was married to Clarence H. Saver. No further record.

948. George Franklin Mishler, Jr. (946). No further record.

949. Violet Naomi Mishler (946) was born in Pennsylvania, Jan. 19, 1900. Was married to Lesta T. Rothget.

950. John Henry Mishler (946) was born in Pennsylvania, Sept. 22, 1901. No further record.

951. Elizabeth Decker Mishler (945) was born in Somerset Co., Pa., Aug. 2, 1879, and received common school education in Pa. Occupation, housewife; church, Brethren. Present address, 751 Thomas St., Johnstown, Pa. Was married Feb. 17, 1903, by Rev.

E. E. Haskins, to William R. Miller, son of Emanuel K. Miller and Mahala Gardner Miller. William R. was born in Cambria Co., Pa., Dec. 28, 1880. Children: Naomi Fay (952); Beatrice Irene (953) and Bernice Eyllene (twins), born June 7, 1908; Florence Elizabeth, born June 15, 1916; Marion Louise, born July 15, 1919.

952. Naomi Fay Miller (951) was born in Cambria Co., Pa., Aug. 28, 1904, and received common school education in Cambria Co., Pa. Occupation, housewife; church, Brethren. Present address, 114 Brady Ave., Stubenville, Ohio. Was married May 10, 1923, by Rev. C. R. Ashman, to Lloyd Hill Mitchell. Lloyd Hill was born Aug. 15, 1902. Children: William Lloyd, born Jan. 10, 1925; Richard Watson, born Feb. 2, 1927; Doras Fay, born Feb. 16, 1929.

953. Beatrice Irene Miller (951) was born in Cambria Co., Pa., Jan. 7, 1908, and received common school education in Cambria Co., Pa. Occupation, housewife; church, Brethren. Present address, Stubenville, O. Was married Jan. 10, 1931, by Rev. Imegorge, to Joseph Howard Mobley. Joseph Howard was born June 13, 1907. Children: Shirley Eyllene, born Oct. 14, 1931.

954. Charles Melroy Mishler (945) was born in Cambria Co., Pa., Sept. 19, 1884, and received common school education in Cambria Co., Pa. Occupation, sawyer; church, Progressive Brethren. Present address, Rt. 3, box 321 A, Johnstown, Pa. Was married Dec. 26, 1905, by Rev. W. S. Bell, to Myrtle Virginia Kyler, daughter of William Kyler and Elizabeth Moore Kyler. Myrtle was born in Bedford Co., Pa., March 19, 1887. Children: John William (955); Frances Myrtle (956); Charles Melroy, born Sept. 14; Mary Virginia, born June 7, 1916; Doris Melba, born Dec. 23, 1920.

955. John William Mishler (954) was born in Cambria Co., Pa., Sept. 7, 1906, and received common school education in Cambria Co., Pa., two years in Westmont High School. Occupation, laborer; church, Brethren. Present address, Box 295 Derby St., Johnstown, Pa. Was married Aug. 11, 1928, by Rev. Calvin Beam, to Zeda Urban, daughter of Frank Urban and Hattie Hildebrand Urban. Zeda was born in Cambria Co., Pa., July 8, 1912. Children, Martha Juanita, born March 1, 1929; John William, Jr., born April 20, 1931; Virginia Grace, born July 16, 1933.

956. Frances Myrtle Mishler (954) was born in Cambria Co., Pa., Jan. 22, 1909, and received common school education in Cambria Co., Pa., Westmont High School. Occupation, housewife.

Present address, 1351 Saylor St., Johnstown, Pa. Was married Aug. 24, 1927, by Father Hibron, to Charles Truman Smeal, son of Wilber Smeal and Bridget McGinley Smeal. Charles was born in Clearfield Co., Pa., March 14, 1904. Children: Donald Truman, born May 26, 1928; Robert Francis, born Nov. 3, 1932.

957. Josiah Mishler (mute) (943) was born at Davidsville, Somerset Co., Pa., June 23, 1857, and received common school education in Philadelphia, school for the deaf. Occupation, laborer; church, Presbyterian. Present address, David St., Dale Borough, Johnstown, Pa. Was married April 19, 1893, by Rev. David McAllister, at Pittsburg, Pa., to Elizabeth Fehl, daughter of Casper and Elizabeth Fehl. Elizabeth was born at Conoquenessing, Butler Co., Pa., Jan. 31, 1860. Children: Wesley Hainer, born Jan. 30, 1897.

958. Peter Mishler (943) was born in Somerset Co., Pa., April 22, 1859, and received common school education in Somerset Co., Pa. Occupation, coal miner and farmer; church, Presbyterian. Present address, Stillwater, Ohio. Was married June 15, 1879, by a justice of peace, to Josephine Taft, daughter of James William Taft and Lousia Lavely Taft. Josephine was born in Somerset Co., Pa., April 8, 1858. Children: I'Della May (959); William Merit (969); Mary Barbara (964); John Simmons (965); Edward Cyrus (966); Gennetta Grace (967); Charles Sproul (968); Peter Roy, born July 15, 1900, died May, 1903.

959. I'Della May Mishler (958) was born in Cambria Co., Pa., March 7, 1881, and received common school education in Tuscarawas Co., Ohio. Occupation, housewife; church, Presbyterian. Present address, Box 127 Holloway, Ohio. Was married Nov. 9, 1898, by Rev. Samuel Patterson, to Irvin H. Beil, son of Francis E. Beil and Sarah A. Aubel Beil. Irvin H. was born in Mercer Co., Pa., Feb. 29, 1876. Children: Raymond Arthur (960); Flora Gertrude (961); Edgar Kenneth (962); Walter Emerson (962½).

960. Raymond Arthur Beil (959) was born in Tuscarawas Co., Ohio, Aug. 19, 1900, and received common school education in Belmont Co. Occupation, mechanic; church, Methodist. Present address, Stillwater, Ohio. Was married Nov. 7, 1923, by Rev. James Best, to Hazel Anna Cowden, daughter of James Cowden and Ella Sims Cowden. Hazel was born in Muskingum Co., Oct. 22, 1897.

Children: Donald Burton, born Oct. 15, 1927; James Arthur, born Oct. 22, 1931.

961. Flora Gertrude Beil (959) was born in Tuscarawas Co., O., May 12, 1902, and received common school education in Belmont Co., O., Holloway and Uhrichville high schools, college at Kent, O. Occupation, teacher; church Methodist Episcopal. Present address, Phoenix, Ariz., care Cove Creek Stage. Married April 14, 1926, by Dr. Raymond Gray, Pheonix, Ariz., to Charles Joseph Bolden, son of Charles Bolden and Roberta Perrigan Bolden. Charles Joseph was born in Pemiscot Co., Mo., May 11, 1899. Charles Joseph Bolden died Jan. 30, 1930, aged 30 yrs., 8 mo., 2 days.

962. Edgar Kenneth Beil (959) was born in Belmont Co., O., July 27, 1903, and received common school education in Holloway, Belmont Co., O. Occupation, automobile mechanic. Present address, Flushing, O. Was married June 8, 1925, by Rev. Geo. L. Davis, to Ruth Naomi Denny, daughter of Emmet Denny and Cecil McCormic Denny. Ruth was born in Belmont Co., O., Oct. 2, 1904. Children: Lenora Jean, born Nov. 13, 1927; Bobby Irvin, born May 14, 1930; Mary Anne, born Oct. 11, 1931; Margaret Ellen, born Dec. 31, 1933.

962½. Walter Emerson Beil (959) was born in Belmont Co., O., Nov. 8, 1912, and received common school education in Belmont Co., O., Holloway high school. Occupation, gas station owner and radio shop; church, Methodist. Present address, Holloway, O. Was married June 17, 1933, to Velma Ethel Van Fossen, daughter of Clarence A. Van Fossen and Luna Mae Hunt Van Fossen. Velma was born in Harrison Co., O., June 7, 1885. Children: Betty Mae, born Jan. 19, 1934.

963. William Merit Mishler (958) was born in Harrison Co., O., April 8, 1882, and received common school education in Harrisson Co., O., April 8, 1882, and received common school education in Harrison Co., O. Occupation, farmer; church, Presbyterian. Present address, Urichsville, O., Rt. 2. Was married Oct. 9, 1920, by Rev. McCord, to Mrs. Mary Arabella Fowler, daughter of Stewart Stoner and Martha Utterbach Stoner. Mary A. was born in Harrison Co., O., Sept. 30, 1874. William Merit Mishler died Dec. 27, 1925, aged 43 yrs., 8 mo., and 19 days.

964. Mary Barbara Mishler (958) was born Nov. 8, 1885. Was

married to M. I. Bennett. Present address, New Philadelphia, O. No further record.

965. John Simmons Mishler (958) was born Oct. 15, 1887. Present address, Uhrichsville, O. No further record.

966. Edward Cyrus Mishler (958) was born in Harrison Co., O., Aug. 14, 1890, and received common school education in Tuscarawas Co., O. Occupation, telegraph operator; church, Presbyterian. Present address, Stillwater, O. Was married Aug. 19, 1924, by a preacher, to Hazel Marie Barkley, daughter of Charles R. Barkley and Erma Sproul Barkley. Hazel Marie was born in Tuscarawas Co., O., May 14, 1901. Children: Glendora Marie, born May 24, 1925; Merlin Edward, born June 7, 1926; died Sept. 10, 1929.

967. Gennetta Grace Mishler (958) was born in Harrison Co., O., Aug. 15, 1893, and received common school education in Tuscarawas Co., O. Church, Presbyterian. Present address,, West Lafayette, O., Box 104. Was married Nov. 22, 1913, to Rev. H. N. Campbell, Presbyterian minister, to Earl West, son of Jefferson West and Martha Baker West. Earl was born in Harrison Co., O., Sept. 3, 1889. Children: Wilbur Earl, born Nov. 27, 1914.

968. Charles Sproul Mishler (958) was born in Tuscarawas Co., O., Feb. 10, 1897, and received common school education in Tuscarawas Co., O. Occupation, miner; church, Methodist. Present address, Guadenhutten, O. Was married Oct. 22, 1920, to Mary E. Packer, daughter of William and Lucinda Miller Packer. Elizabeth was born in Tuscarawas Co., O., Sept. 28, 1896. Children: Josephine Grace, born May 22, 1922; Vernon Eugene and Verna Jean (twins), born June 3, 1928.

969. Mary Ann Mishler (943) was born in Somerset Co., Pa., Dec. 30, 1860, and received common school education in Somerset Co., Pa. Occupation, housewife; church, Brethren. Was married in Feb. to Jacob D. Ream, son of Daniel Ream and Sally Ream Ream. Jacob D. was born in Somerset Co., Pa., Sept. 16, 1858. Children: Emma Jane (970); Elizabeth (971); Ida Catharine (972); Essie (975); Leah (977); Sarah, born Dec. 21, 1891; William, born Sept. 5, 1893; Nell (978); Helen, born March, 1900, died June, 1900; Eugenia (979). Mary Ann Mishler Ream died May 29, 1931. Jacob Ream died Dec. 4, 1932.

970. Emma Jane Ream (969) was born in Cambria Co., Pa., Jan. 4, 1880, and received common school education in Cambria Co.,

Pa. Occupation, housewife; church, First Brethren. Present address, 908 Franklin St., Johnstown, Pa. Was married Oct. 16, 1905, by Alderman Mainhart, to Max Probst, son of Morton Probst and Mary Maria Probst. Max was born in Hamburg, Germany, June 23, 1879. Children: Gertrude Evelin, born Feb. 26, 1907.

971. Elizabeth Ream (943) was born in Cambria Co., Pa., Aug. 6, 1883, and received common school education in Cambria Co., Pa. Occupation, housewife; church, Church of the Brethren. Present address, West Side Station, Saginaw, Mich. Was married April 10, 1916, by Eli P. Benett, to Oliver Doran, son of Peter Doran and Mary Cronkwright Doran. Oliver was born in Saginaw, Mich., Oct. 3, 1871. Children: Richard O. (adopted), born Jan. 24, 1920.

972. Ida Catharine Ream (969) was born in Cambria Co., Pa., April 5, 1885, and received common school education in Cambria Co., Pa. Occupation, housekeeper; church, Lutheran. Present address, 1146 Soloman St., Johnstown, Pa. Was married April 25, 1907, by Justice of Peace, to Herman T. Heidorn, son of Henry Heidorn and Annie Readaman Heidorn. Herman was born in Germany Oct. 16, 1885. Children: Henry Jacob (973); Helen Louise (974); Robert August, born May 22, 1911; Herman, Jr., born June 5, 1913; William Frederick, born June 16, 1915; John Charles, born Oct. 21, 1917; Mary Anna, born Nov. 5, 1919; Calvin Howard, born March 22, 1922; Margaret Leah, born Dec. 26, 1923. Ida Catharine Ream Heidorn died Sept. 21, 1932.

973. Henry Jacob Heidorn (972) was born in Cambria Co., Pa., Sept. 13, 1907, and received common school education in Cambria Co., Pa., Johnstown City High School. Occupation, laborer: church, Lutheran. Present address, 152 Weis St., Johnstown, Pa. Was mraried May 31, 1927, by Rev. Stocklayer, to Elsie Elizabeth Rouser, daughter of Jacob Rouser and Elsie Gore Rouser. Elsie was born in Cambria Co., Pa., Oct. 15, 1909. Children: Doris Romaine, born Sept. 21, 1928; Mary Hughes, born Sept. 29, 1931.

974. Helen Louise Heidorn (972) was born in Cambria Co., Pa., June 27, 1909, and received common school education in Cambria Co., Pa., Johnstown City High School. Occupation, housewife; church, Lutheran. Present address, 736 Clark St., Johnstown, Pa. Was married May 18, 1928, by Rev. H. T. Bowersox, to Harold Leroy Harenburg, son of Henry Harenburg and Cora May Holsinger

Harenburg. Harold was born in Cambria Co., Pa., June 17, 1904. Children: Harold LeRoy, Jr., born Oct. 17, 1929; Ida Mae, born Feb. 7, 1932.

975. Essie Ream (969) was born in Cambria Co., Pa., Jan. 7, 1888, and received common school education in Cambria Co., Pa. Occupation, housewife; church, Brethren. Present address, 14 Irene St., Johnstown, Pa. Was married Oct. 15, 1914, by Rev. M. McCracken, to H. Clark Alter, son of Joseph Alter and Ella Ross Alter. H. Clark was born in Mifflin Co., Pa. Aug. 12, 1882. Children: Laverne Frances (976); Forence Vera, born Nov. 4, 1915; Anna Jean, born Aug. 3, 1918; Charles Robert, born July 11, 1926.

976. Frances Laverne Alter (975) was born in Cambria Co., Pa., Dec. 25, 1908, and received common school education in Cambria Co., Ferndale High School. Church, Brethren. Present address, 342 W. 85th St., New Yory City. Was married Oct. 31, 1932, by City Clerk of New York, J. J. McCormick, to Richard Charles Alter, son of Blair Alter and Elizabeth Jenkins Alter. Richard Charles was born in Luzerne, Nanticoke, Pa., Dec. 17, 1907.

977. Leah Ream (969) was born in Cambria Co., Pa., Nov. 29, 1889, and received common school education in Cambria Co., Pa. Was married to Russell Miller. No further record.

978. Nell Ream (969) was born in Cambria Co., Pa., April 30, 1897, and received common school education in Cambria Co., Pa. Was married to Van Stagg. No further record.

979. Eugenia Ream (969) was born in Cambria Co., Pa., Nov. 5, 1902, and received common school education in Cambria Co., Pa., and three years high school at Johnstown Central High. Occupation, housewife; church, First Brethren. Present address, 937 Franklin St., Johnstown, Pa. Was married Jan. 3, 1922, by Alderman Livergood, to Robert E. McCabe, son of Thomas McCabe and Clara FitsZimmons McCabe. Robert E. was born in Cambria Co., Pa., Dec. 5, 1903. Children: Betty Jean, born Feb. 5, 1923; Corinne Ray, born May 2, 1926.

980. George S. Michler (943) was born at Scalplevel, Somerset Co., Pa. Received common school education in Cambria Co., Pa. Occupation, Miner; church, Progressive Brethren. Present address, 906 Bedford St., Dale Borough, Johnstown, Pa. Was married Jan. 10, 1893, by Irvin Rutledge, J. P., to Levina Rose, daughter of Samuel Rose and Annie Eash Rose. Levina was born in Cambria

Co., Pa., Feb. 25, 1871. Children: Chester Lee (adopted) (981). Levina Rose Mishler died Oct. 27, 1930, aged 59 yrs., 8 mo., 2 days.

981. Chester Lee Mishler (980) was born in Cambria Co., Pa., Sept. 3, 1910, and received common school education in Cambria Co., Pa. Occupation, miner; church, Church of the Brethren. Present address, 906 Bedford St., Johnstown, Pa. Was married April 8, 1930, by Rev. Ashman, to Agnes Duman, daughter of Joseph Duman and Amanda Helman Duman. Agnes was born in Cambria Co., Pa., March 23, 1913. Children: Donald George, born July 17, 1930; Edward Lee, born Dec. 1, 1932.

981½. Frank Mishler (943) was born in Cambria Co., Pa., Dec. 28, 1868, and received common school education in Cambria Co., Pa. Occupation, foreman at Loraine steel mills; church, Evangelical. Was married in 1891 to Maggie Angerman. Maggie Angerman Mishler died Sept. 7, 1930. Frank Mishler died Oct. 12, 1931.

982. Carolina Mishler (943) was born in Cambria Co., Pa., Aug. 5, 1870, and received common school education in Cambria County, Pa. Occupation, housewife; church, Church of the Brethren. Present address, Rt. 5, Johnstown, Pa. Was married Aug. 6, 1889, by S. W. Miller, J. P., to Calvin Beam, son of John Beam and Nancy Fisher Beam. Calvin was born in Cambria Co., Pa., Jan. 28, 1869. Children: Nellie May (983); Albert Scott (984); Samuel K. (985) and William R. (987) (twins); Harry Frank, born Dec. 12, 1898, died Aug. 23, 1899; James Curtis, born Feb. 20, 1901, died July 14, 1906. Carolina Mishler Beam died April 6, 1923, aged 53 years.

983. Nellie May Beam (982) was born in Pennsylvania, June 21, 1890, and received common school education in Cambria Co., Pa. Was married to Logan Wayne Burkhart. No further record.

984. Albert Scott Beam (982) was born in Cambria Co., Pa., April 19, 1892, and received common school education in Cambria Co., Pa. Occupation, mill hand; church, Church of the Brethren. Present address, Rt. 5, Johnstown, Pa. Was married Sept. 27, 1916, by Rev. Detwiler, to Luella Coleman, daughter of Millard Coleman and Mary Gardner Coleman. Luella was born in Cambria Co., Pa., June 7, 1897. Children: Robert Coleman, born April 28, 1918; Paul Albert, born June 14, 1920.

985. Samuel L. Beam (982) was born in Cambria Co., Pa., Oct. 7, 1894, and received common school education in Cambria Co., Pa.

Occupation, electrician; church, Brethren. Present address: 94 Rose St., Johnstown, Pa. Was married April 3, 1920, by Rev. Detwiler, to Margaret Stahl, daughter of Solomon Stahl and Elizabeth Slagel Stahl. Margaret was born in Cambria Co., Pa., Dec. 19, 1894.

986. William Bauch Beam (982) was born in Cambria Co., Pa., Oct. 7, 1893, and received common school education in Cambria Co., Pa. Occupation, mill hand; church, Brethren. Present address, Rt. 5, Johnstown, Pa. Was married Dec. 21, 1915, by Rev. E. M. Detwiler, to Emma June Berkley, daughter of Harry E. Berkley and Lydia Ream Berkley. Emma June was born in Cambria Co., Pa., June 21, 1895. Children: Melvin Berkley, born Dec. 8, 1916; Naomi Ruth, born Feb. 12, 1919; Miriam June, born Jan. 29, 1923; Dorcas May, born Sept. 2, 1924; William Rauch, Jr., born Aug. 21, 1926; James Ronald, born May 10, 1932.

987. John M. Beam (982) was born in Cambria Co., Pa., Oct. 17, 1896, and received common school education in Cambria Co., Pa., Johnstown High School. Occupation, engineman; church, Church of the Brethren. Present address, Rt. 5, box 379, Johnstown, Pa. Was married May 11, 1918, by Rev. Edgar M. Detweiler, to Hazel Miller, adopted daughter of Christian Miller and Nancy Mishler Miller. Children: Desmond Bruce, born March 4, 1919; Dorothy Mae, born March 31, 1921; John M., Jr., born Sept. 18, 1923; Shirley Jean, born July 3, 1926; Nellie Elizabeth, born Oct. 11, 1928.

988. Rachael Eash (742) was born in Somerset Co., Pa., Aug. 24, 1837, and only went to school one day all her life. Occupation, homemaker; church, Brethren. Was married Sept. 30, 1853, to Aaron Mentzer, son of David Mentzer and Katie Howe Mentzer. Aaron was born in Cambria Co., Pa., Aug. 3, 1830. Children: William Henry (989); David, born March 11, 1858, died July 16, 1930, aged 72 yrs., 4 mo., and 5 days; Samuel, born May 11, 1860, died Sept. 6, 1862, aged 2 yrs., 8 mo., and 25 days; Joseph, born June 18, 1861, died Nov. 30, 1861, aged 5 mo., and 11 days; Charles, born Nov. 4, 1862, died Oct. 15, 1881, aged 18 yrs., 11 mo., and 11 days; Aaron L., Jr., (990); Mary Elizabeth (991); Wilson (997); Aaron Mentzer died Jan. 29, 1904, aged 73 yrs., 5 mo., and 26 days. Rachael Eash Mentzer died March 11, 1921, aged 82 yrs., 6 mo., and 17 days.

989. William H. Mentzer (988) was born in Cambria Co., Pa.,

Oct. 3, 1856, and received common school education in Bedford Co., Pa., high school and college at Huntingdon (Juniata). one term, 1887. Taught school for 22 years. Occupation, carpenter; church, Church of the Brethren. Deacon since 1904. Present address, Martinsburg, Pa. Care Old People's Home. Was married Dec. 7, 1890, by C. L. Buck, minister, to Mary Hoover, daughter of George Hoover and Elizabeth Baker Hoover. Mary was born in Bedford Co., Pa., March 11, 1862. Children: Ray, born Dec. 14, 1891; Clara, born Jan. 15, 1895, died Sept. 25, 1895, aged 8 mo., and 10 days. Mary Hoover Mentzer died Sept. 5, 1895, aged 33 yrs., 5 mo., and 24 days.

990. Aaron L. Mentzer (988) was born in Cambria Co., Pa., April 29, 1865, and received common school education in Bedford Co., Pa., college at McPherson, Kan. Occupation, lumbering, hardware and farming; church, Brethren. Present address, Carnthers, Cal. Was married to Deziah Long, daughter of Joe Long. Deziah was born in Keokuk, Ia., Oct. 6, 1861, and died Oct. 31, 1912.

He was married second time Oct. 24, 1932, by G. W. Smith, to Martha Amanda Hooker, daughter of Miller Daggett and Sarah Beal Daggett. Martha was born in Marshall Co., Tenn., May 30, 1871.

991. Mary Elizabeth Mentzer (988) was born in Somerset Co., Pa., May 5, 1866, and received common school education in Bedford Co., Pa. Occupation, farmer's wife and housekeeper; church, Brethren. Was married Sept. 20, 1890, by C. L. Buck, Dunkard preacher, to Lewis W. Walter, son of George Walter Walter and Susan Walter Walter. Lewis W. was born at Queen, Bedford Co., Pa., Nov. 4, 1868. Children: Harry (992); Jay M. (993); Roy, born Dec. 5, 1895, died Sept. 30, 1917. He was called to the War Aug. 29, 1917. Went to Camp Lee at Petersburg, Va., where he died of bronchial pneumonia. Eight days after his death he was sent home; Ellis, born Oct. 1, 1897; Irene (994); Ruth (995); Grace (996). Elizabeth Mentzer Walter died April 4, 1933, aged 66 yrs., 10 mo., and 29 days.

992. Harry Walter (991) was born in Bedford Co., Pa., Jan. 28, 1891, and received common school education in Woodbury twp., Bedford Co., Pa. Occupation, salesman; church, German Baptist Brethren. Present address, 38 So. Jefferson St., Huntington, Ind. Was married April 12, 1930, by Rev. E. O. Wabegger, to Alta Sims,

daughter of Nathan Lawson and Ann Stelts Lawson. Alta was born in Grant Co., Ind., Nov. 10, 1889.

993. Jay M. Walter (991) was born in Bedford Co., Pa., July 4, 1892, and received common school education in Bedford Co., Pa. Occupation, bank cashier; church, Reformed. Present address, Everett, Pa. Was married June 30, 1922, by Rev. Nau, to Anna Grace Nicodemus, daughter of James Nicodemus and Kathryn Detwiler Nicodemus. Grace was born in Bedford Co., Pa., Oct. 21, 1891.

994. Irene Walter (991) was born in Bedford Co., Pa., Dec. 12, 1899, and received common school education in Bedford Co., Pa., high school at J. L. Replogle High School, New Enterprise, Bedford Co., Pa., normal school at Millersville State Normal School, Millersville, Pa. Occupation, formerly school teacher, now a farmer's wife; church, Church of the Brethren. Present address, Bakers Summitt, Pa. Was married Dec. 9, 1924, by Rev. Ira Holsopple, to Edward A. Brown son of William Brown and Ketura Colter Brown. Edward A. was born in Fulton Co., Pa., June 15, 1895. Children: Mary Ketura, born Jan. 24, 1926.

995. Ruth Walter (991) was born in Bedford Co., Pa., Jan. 16, 1902, and received common school education in Bedford Co., J. L. Replogle High School, and college at Millersville State Normal, two terms, and Juniata College one term. Taught school four years. Occupation, housekeeper; church, New Enterprise Church of the Brethren. Present address, Bakers Summit, Pa. Was married Nov. 7, 1925, by Rev. Kenneth Bechtel, to A. Wayne Hinkle, son of Samuel H. Hinkle and Mary Prudence Pote Hinkle. A. Wayne was born in Bedford Co., Pa., Bakers Summit, Aug. 7, 1903. Children: Edna Montrose, born June 6, 1926.

996. Grace Walter (991) was born in Bedford Co., Pa., April 30, 1906, and received common school education in Bedford Co., Pa. Occupation, housewife; church, Church of the Brethren. Present address, Patersburg, Pa. Was married March 3, 1928, by Rev. A. C. Miller, to Ira C. Metzger, son of John Metzger and Mary Campbell Metzger. Ira C. was born at New Enterprise, Bedford Co., Pa., Oct. 12, 1905. Children: John Ellis, born Jan. 19, 1929; Delores Marchela, born July 20, 1931.

997. Wilson Mentzer (988) was born in Somerset Co., Pa., Oct. 17, 1869, and received common school education in Bedford

Co., Pa., college at Juaniata. Occupation, electrician by Pr. R. R.; church, Brethren. Present address, Altoona, Pa., 4026 Cortland Ave. Was married Oct. 13, 1894, by Rev. J. R. Strayer, to Leota Replogle, daughter of Rinehart L. Replogle and Mary Snyder Brumbaugh Replogle. Leota was born in Bedford Co., Pa., March 5, 1866. Children: Elsie (998); Iva and Grace (twins), born July 19, 1897, Iva died May 15, 1898; Grace died Dec. 3, 1898; Martha, born Oct. 4, 1898; Mary, born June 7, 1904.

998. Elsie Mentzer (997) was born in Blair Co., Pa., April 24, 1896, and received common school education in Altoona, Blair Co., Pa., Altoona High School, and college at Juniata College, Huntingdon, Pa. Graduated from School of Music in 1916. Post graduate work 1918, 1919 at Juniata College. Occupation, housewife; church, 28th St. Church of the Brethren in Altoona. Present address, 4030 Cortland Ave., Altoona, Pa. Was married Dec. 28, 1921, by Rev. Benjamin F. Waltz, to David Franklin Cave, son of Jacob Hamilton Cave and Martha Ann Gouchenour Cave. D. Franklin was born near Luray, Page Co., Va., Aug. 8, 1891. Children: Lee Edwin, born June 18, 1925; Glenn Ellis, born Oct. 31, 1926; Jay Mentzer, born July 2, 1932.

999. Katie or Catherine Eash (742) was born in Somerset Co., Pa., and received common school education in Somerset Co., Pa. Was married to Herbert Nicodemus. Children: Susan (1000); Lydia (1001); Lena (1021); Mary Ann (1028); James (1047); Jacob (1052); Sarah (1053); William. Katie Eash Nicodemus and Herbert Nicodemus both dead, but no dates given.

1000. Susan Nicodemus married Jacob C. Good. No further record.

1001. Lydia Nicodemus (999) was born in Somerset Co., Pa., July 5, 1846, and received common school education in Somerset Co., Pa. Occupation, housewife, and he was a carpenter; church, Brethren. Was married March 25, 1866, by Rev. Solomon Benshoof, to Benjamin Goughnour, son of Daniel Goughnour and Mary Albaugh Goughnour. Benjamin was born in Cambria Co., Pa., Aug. 7, 1844. Children: Robert Melvin (1002); Oliver Lawrence (1006); Frank Blair (1009); Jennie (1010); Howard Lemon, born Dec. 15, 1878, died March 3, 1879; Margaret, born Aug. 11, 1880, died Feb. 1, 1932; Herbert Logan (1019); Effie Edith (1020). Ly-

dia Goughnour died Aug. 8, 1914. Benjamin Goughnour died May 22, 1928.

1002. Robert Melvin Goughnour (1001) was born in Cambria Co., Pa., March 8, 1868, and received common school education in Cambria Co.. Pa., one year at Ashland College. Occupation, Justice of Peace; church, Brethren. Present address, Windler, Pa. Was married Sept. 16, 1891, by Rev. Adams, to Amanda J. Rhodes, daughter of Emanuel Rhodes and Mary Knable Rhodes. Amanda J. was born in Cambria Co., Pa., Dec. 31, 1869. Children: Forest R., born Aug. 19, 1894; Bertha Lillian (1003); Allen J. (1004); Theda M. (1005); Emanuel R., born Aug. 4, 1907. Forest R. Gouchnour was killed in the World War on Argonne Front Oct. 10, 1918.

1003. Bertha Lillian Gouchnour (1002) was born in Cambria Co., Pa., Oct. 3, 1896, and received common school education in Windler, Somerset Co., Pa., Windler High School. Occupation, pianist; church, First Brethren. Present address, Walnut St., Johnstown, Pa. Was married Aug. 6, 1924, by Rev. William Alfred Shipman, to Charles S. Kluckler, son of Rev. Joseph A. Kluckler and Katherine Walther Kluckler. Charles S. was born in Crawford Co., Linesville, Pa., Jan. 16, 1892. Children: Mary Jean, born Oct. 21, 1925; Donald Charles, born April 17, 1930; Joseph Robert, born Aug. 27, 1932.

1004. Allen J. Gouchnour (1002) was born in Somerset Co., Pa., Dec. 18, 1899, and received common school education in Somerset Co., Pa., high school at Windler, Pa. Occupation, steel inspector; church, Brethren. Present address, Graham Ave., Windler Pa. Was married Aug. 11, 1926, by Rev. Haddon Q. Rhodes, to Sylvia Boyer, daughter of Orlando C. Boyer and Ann Turner Boyer. Sylvia was born in Somerset Co., Pa., Sept. 28, 1903. Children: Forest Bruce, born Jan. 29, 1931.

1005. Theda M. Gouchnour (1002) was born in Somerset Co., Pa., May 5, 1902, and received common school education in Somerset Co., Pa., graduating from Windler High School with the 1921 class. Occupation, housewife; church, Brethren. Present address, 1105 Somerset Ave., Windler, Pa. Was married Sept. 10, 1924, by Rev. T. E. Duffield, to Eben H. Watts, adopted son of Clarence E. Watts and Cecelia Bennett Watts. Eben H. was born in Canada May 24, 1902. Children: Sterling Paul, born April 11, 1929.

1006. Oliver L. Gouchnour (1001) was born in Cambria Co., Pa., Sept. 14, 1869, and received common school education in Cambria Co., Pa. Occupation, poultryman; church, Brethren. Present address, Conemaugh, Pa., Rt. 1. Was married Nov. 9, 1893, by Rev. Stephen Hildebrant, to Mollie Gregg daughter of William Gregg and Sarah Drummond Gregg. Mollie was born in Indiana, Pa., April 17, 1859. Children; Clarence Benjamin (1007); Edith Pearl (1008).

1007. Clarence Gouchnour (1006) was born in Cambria Co., Pa., July 27, 1894, and received common school education in Cambria Co., Pa. Occupation, poultryman; church, Brethren. Present address, Conemaugh, Pa., Rt. 1. Was married Nov. 7, 1916, by Rev. L. O. Hubbert, to Lizzie Amanda Stull, daughter of David Albert Stull and Mary C. Shetler Stull. Lizzie Amanda was born in Cambria Co., Pa., July 19, 1897.

1008. Edith Pearl Goughnour (1006) was born in Cambria Co., Pa., Nov. 21, 1899, and received common school education in Cambria Co., Pa. Franklin and Conomaugh high school at Johnstown, Pa., graduating with the 1919 class. Taught school one year. Occupation, housewife; church, Brethren. Present address, 225 Lincoln Ave., Cuyahoga Falls, Ohio. Was married Dec. 25, 1918, by Rev. W. V. Kelley, to Clyde Harbaugh, son of James Harbaugh and Mary Corl Harbaugh. Clyde was born in Cambria Co., Pa., April 13, 1892. Children: George Harold, born Aug. 26, 1920; Gladys, born July 12, 1923.

1009. Frank Blair Goughnour (1001) was born in Cambria Co., Pa., May 28, 1875, and received common school education in Cambria Co., Pa. Occupation, agent; church, Brethren. Present address, 31 Baumer St., Johnstown, Pa. Was married May 18, 1898, by Rev. John H. Knepper, to Rebecca Cober, daughter of Aaron J. Cober and Rebecca Knepper Cober. Rebecca was born in Somerset Co., Pa., June 29, 1870. Children: Luther Dairus, born in 1899, dead but date not given; Milton Henry, born in 1900, dead but date not given; Zola Vera, born July 6, 1901; Euda Mae, (1009 ½); Edna K., born in 1905, dead but date not given; Arda Ellen, (1009A); Gladys Irene born in 1912.

1009½. Edna Mae Gouchnour was born May 18, 1903. Was married to W. L. Wilson. No further record.

1009A. Arda Ellen Goughnour married Wilber D. Christ. No further record.

1010. Jennie Goughnour (1001) was born in Cambria Co., Pa., June 1, 1877, and received common school education in Homestead, Pa. Occupation, housewife; church, Brethren, in Johnstown, Pa. Was married May 28, 1894, by Rev. E. E. Haskins, to Frank M. Dellett, son of Benjamin Dellett and Lydia Nicodemus Dellett. Frank M. was born in Mifflin Co., Pa., March 18, 1874. Children: Lulu Vern (1011); Haskell Jay (1012); Chrissie Mardell (1013); Effie Grace (1014); Mildred Mae, born Dec. 1, 1904, died Sept. 17, 1914, age 9 years, 9 months, 16 days; Thelma Florence, born July 3, 1906; Clyde Martin (1015); Shelby John (1016); Herbert Logan (1017); Harold William (1018). Jennie Goughnour Dellett died June 13, 1915.

1011. Lulu Vern Dellett (1010) was born in Allegheny Co., Pa., Jan. 1, 1896, and received common school education in Allegheny Co., Pa.; high school and college at Homestead. Occupation, housewife; church, Baptist. Was married Sept. 2, 1913, to Dare Mort, son of William Mort and Eva Jamison Mort. Dare was born Aug. 10, 1892, in Allegheny Co., Pa. Children: Geneva Mildred, born Sept. 17, 1914; Dare William, born May 29, 1916; Gale Virginia, born Sept. 9, 1917; Richard Irvin, born July 16, 1919. Lulu Vern Mort was maried July 11, 1928, to Howard P. Clark.

1012. Haskell Jay Dellett (1010) was born in Allegheny Co., Pa., Dec. 26, 1897, and received common school education at Homestead, Allegheny Co., Pa. Occupation, locomotive engineer; church Baptist. Present address, Needles, Cal. Was married Dec. 4, 1927, by Rev. Frank G. Williams, to Mary Noel Dunn, daughter of James Dunn and Mary Dunn Dunn. Mary was born in Liverpool, England, Dec. 25, 1897.

1013. Chrissie Mardell Dellett (1010) was born in Allegheny Co., Pa., March 7, 1901, and received common school education in Allegheny Co., Pa. Occupation, housewife; church, Pilgrim Holiness Church. Present address, 308 8th Ave., Homestead, Pa. Was married Nov. 21, 1921, by Rev. W. E. Andrews, to Charles J. Neff, son of Wesley B. Neff and Jennie Lash Neff. Charles J. was born in Westmoreland Co., Pa., Feb. 8, 1887. Children: Dorothy Mardell, born Sept. 16, 1922; Charles William, born Feb. 16, 1925; Ruth Geraldine, born March 24, 1928.

1014. Effie Grace Dellett (1010) was born in Allegheny Co., Pa., Jan. 9, 1903, and received common school education in Allegheny, Pa. Occupation, clerk; church, Baptist. Present address, 131 West 9th Ave., Homestead, Pa. Was married Aug. 9, 1919, by Rev. Raymond Hustin to Arthur Mays, son of ——— ——— and Elizabeth Guyer Mays. Arthur was born in Allegheny Co., Pa., April 6, 1901. Arthur Mays died May 16, 1929. Effie Grace Dellett Mays was married second time March 2, 1932, by Rev. Evans, to George H. Elicker, son of Henry Elicker, and Elizabeth Mears Elicker. George was born in Allegheny Co., Pa., April 28, 1908.

1015. Clyde Martin Dellett (1010) was born in Allegheny Co., Pa., Dec. 21, 1908, and received common school education in Allegheny Co., Peabody high school. Occupation, baker; church, Baptist. Present address, 8030 S. Vermont St., Los Angeles, Cal. Was married Aug. 28, 1930, by Rev. Wilkins, to Cora Mae Jones, daughter of Roland Jones and Maude Acheson Jones. Cora was born in Allegheny Co., Pa., May 3, 1913.

1016. Shelby John Dellett (1010) was born in Allegheny Co., Pa., April 16, 1911, and received common school education in Allegheny Co., Pa., Homestead high school. Occupation, sign writer; present address, 1112 Amity St., Homestead, Pa. Was married Aug. 6, 1931, by Rev. Evans, to Myra Roher, daughter of Herbert Roher and Ella Runk Roher. Myra was born in Allegheny Co., Pa., April 4, 1912. Children: Robert Edward, born Dec. 6, 1932.

1017. Herbert Logan Dellett (1010) was born in Allegheny Co., Pa., Dec. 1, 1912, and received common school education in Allegheny Co., Pa., Taylor Alderdice high school, Pittsburgh, Pa. Occupation, clerk. Present address, 320 W. 12th Ave., Homestead, Pa. Was married July 8, 1931, by Rev. Frayer, to Helen Roscoe, daughter of Michael Roscoe and Catherine Roscoe. Helen was born in Allegheny Co., Pa., May 5, 1912. Children: Herbert Logan, Jr., born Oct. 31, 1932.

1018. Harold William Dellett (1010) was born in Allegheny Co., Pa., July 21, 1914, and received common school education in Allegheny Co., Pa., 2 years high school at Homestead high school. Occupation, sales clerk; church, Baptist. Present address, 810 Amity St., Homestead, Pa. Was married June 8, 1933, by Rev. McCartney, to Ruth Reinhard, daughter of John Reinhard and

Elvira Noble Reinhard. Ruth was born in Allegheny Co., Pa., March 10, 1915.

1019. Herbert Logan Gouchnour (1001) was born in Cambria Co., Pa., Jan. 9, 1883, and received common school education in Cambria Co., Pa., high school, and college at Ashland, Temple U., and Columbia U. Occupation, minister; church, Brethren Church for 25 years, then Congregational Church. Present address, 15 E. Main St., Nanticoke, Pa. Was married March 31, 1903, by Rev. E. E. Haskins, to Blanche H. Snyder, daughter of William Conner Snyder and Nancy Jane Cook Snyder. Blanche H. was born in Fulton Co., Pa., Aug. 10, 1881. Children: Herbert Lynn, born Sept. 23, 1909. Herbert Lynn was educated at Meyersdale high school, and at Bucknell U.

1020. Effie Edith Gouchnour (1001) was born in Cambria Co., Pa., April 11, 1889, and received common school education in Cambria Co., Pa. Occupation, housewife; church, First Brethren. Present address, 212 Worth St., Johnstown, Pa. Was married June 23, 1926, by Rev. H. L. Gouchnour, to Harry Darr, son of John Darr and Mary Gnagey Darr. Harry was born in Somerset Co., Pa., March 26, 1881. Children: Harry Herbert, born June 20, 1928.

1021. Lena Nicodemus (999) was born in Somerset Co., Pa., Aug., 1839, and received common school education in Somerset Co., Pa. Occupation, farmer's wife. Was married Feb. 23, 1860, to David Fry, son of John C. Fry and Sarah Berkebile Fry. David was born in Somerset Co., Pa., Sept. 22, 1836. Children: Moses, born 1860, died in 1860; George N. (1022); John, born Feb. 6, 1864, died Nov. 2, 1876, age 12 years, 8 months, 26 days; Sarah Emma, born Oct. 20, 1867, died Nov. 6, 1876, age 9 years, 1 month, 16 days; Mary Etta, born April 12, 1869, died Oct. 22, 1876, aged 7 years, 6 months, 10 days; Anna Belle, born July 16, 1871, died Oct. 30, 1876, aged 5 years, 3 months, 14 days; Alice, born Jan. 27, 1874, died Nov. 5, 1876, aged 2 years, 9 months, 8 days. These last five children all died of black diptheria, inside of fifteen days. Susan Ella (1027); Jessie May, born April 11, 1880, died Sept. 1880. Lena Nicodemus Fry died Jan. 15, 1895, aged 55 years, 5 months, 5 days. David Fry died April 12, 1911, aged 74 years, 6 months, 20 days.

1022. George N. Fry (1021) was born May 7, 1862, and received common school education. Occupation, farmer; church,

United Brethren. Was married Nov. 28, 1883, by Rev. James Swartwood, to Hattie A. Godard, daughter of Abel Godard and Tersia Godard. Hattie was born in Michigan, Jan. 19, 1866. Children: Dora May, born May 19, 1885, died Sept. 7, 1885; Minnie Ella (1023); Charles Franklin, born April 1, 1889, died Dec. 27, 1889; Maggie Bell (1024); Blanche Lucille (1025); William Harry (1026) Hattie Godard Fry died Jan. 22, 1900. George N. Fry was married second time Nov. 28, 1902, by Rev. Turner, to Callie E. Webb, daughter of William Webb and Nancy Webb. Callie was born in Missouri.

1023. Minnie Ella Fry (1022) was born in Phelps Co., Neb., Aug. 29, 1886, and received common school education in Phelps Co., Neb., high school at Jasper Co., Mo., and Decatur Co., Kan. Occupation: housewife; church, Methodist Episcopal. Present address, Raymond, Wash. Was married Dec. 25, 1906, by Rev. D. W. Crow, to Fred W. Peterson, son of Hans Peterson and Maria Peterson. Fred was born in Phelps Co., Neb., March 28, 1883. Children: Mildred Almira, born April 18, 1910; Lloyd Willard, born April 17, 1915; Edwin Lyle, born May 12, 1921.

1024. Maggie Belle Fry (1022) was born March 28, 1895. Was married to Will Shreve. No further record.

1025. Blanche Lucille Fry (1022) was born in Atlanta Co., Neb., April 9, 1897, and received common school education in Joplin Co., Mo., Griffin-Murphy Business College, Seattle, Wash. Occupation, housewife. Present address, Latonche, Alaska. Was married Dec. 29, 1930, by Justice of the Peace, to Ben Peterson, son of Peter Hansen and Caroline Siverson Hansen. Ben was born in Westeraalen Co., Norway, May 11, 1891.

1026. William Harry Fry (1022) was born Jan. 3, 1900. No further record. Present address, 2883 Mayfield Road, Cleveland, Ohio.

1027. Susan Ella Fry (1021) was married to John Ferris. Susan Ella Fry Ferris died in 1917. No further record.

1028. Mary Ann Nicodemus (999) was born in Somerset Co., Pa., May 2, 1842, and received common school education. Occupation, housewife; church, Brethren. Was married Nov. 1, 1860, to David Stutzman, son of Jacob Stutzman and Anna Hilberbran Stutzman. David was born in Somerset Co., Pa., May 24, 1836. Children: Charlie (1029); Henrietta (1034); Rhoda Ellen (1036);

Sarah Elsie (1043); Florence (1046). David Stutzman died Dec. 13, 1908. Mary Ann Nicodemus Stutzman died Oct. 1, 1915.

1029. Charles Stutzman (1028) was born in Cambria Co., Pa., Dec. 19, 1861, and received common school education in Ohio. Occupation, farming, building, moving; church, Brethren. Present address, Paulding, Ohio. Was married Jan. 17, 1889, by Rev. Brown, to Emma Gehringer, daughter of Lewis Gehringer and Mary Ann Gehringer. Emma was born in Fulton Co., Ohio, June 3, 1866. Children: Floyd (1030); Blanche (1031); Grace (1033); Marjory, born Sept. 3, 1898.

1030. Floyd Stutzman (1029) was born in Paulding Co., Ohio, Dec. 4, 1891, and received common school education in Paulding Co., Ohio, and Paulding high school. Occupation, farmer; church, United Brethren. Present address, Byron, Ohio, Rt. 3. Was married June 14, 1915, by Rev. A. Weaver, to Edna Marie Johnson, daughter of Noah Johnson and Mary Ellsworth Johnson. Edna was born in McLain Co., Ill., Feb. 18, 1898. Children: Robert Gordon, born Nov. 10, 1916; Ramona Marie, born March 7, 1918; Charles Noah, born Aug. 10, 1920; Beulah Mae, born April 27, 1923; Richard, born dead, June 2, 1925; Helen Lucille, born March 29, 1927; Kenneth Earl, born Nov. 8, 1932.

1031. Blanche Stutzman (1029) was born in Fulton Co., Ohio, Sept. 8, 1893, and received common school education in Paulding Co., Ohio. Occupation, housekeeper; church, Presbyterian. Present address, Emlenton, Pa., Rt. 1, Box 42. Was married Jan. 11, 1908, by Justice of Peace to Charlie D. Karnes, son of A. J. Karnes and Louise Hummel Karnes. Charlie was born in Clarion Co., Pa., Aug. 30, 1887. Children: Ruth Marie (1035); Andrew J., born Jan. 8, 1912; Charles S., born May 27, 1918; Orin O., born Sept. 10, 1922.

1032. Ruth Marie Karnes (1031) was married to Mr. Moyer. Present address, 710 Fern Ave., Franklin, Pa.

1033. Grace Stutzman (1029) was born in Paulding Co., Ohio, June 23, 1896, and received common school education in Paulding Co., Ohio, Paulding high school and college at Bowling Green and Defiance, Ohio. Occupation, housewife, previously was a teacher. Church, United Brethren. Present address, Latty, Ohio. Was married July 23, 1914, by J. C. Armstrong, J. P., to Harvey V. Keck, son of Mathias Keck and Amelia Keck. Harvey V. was born

in Paulding Co., Ohio, April 18, 1895. Children: Lester Earl, born March 12, 1915. Harvey V. Keck died Nov. 18, 1917. Grace Stutzman Keck was married Feb. 16, 1928, by Joseph Kimmel, minister of the Church of the Brethren, to Howard Loy Pond, son of Jefferson Pond and Mary Johnson Pond. Howard was born in Paulding Ohio, April 30, 1900. Children: Leland Arley, born Aug. 22, 1929; Eulalie Ellen, born March 27, 1931; Robert Joseph, born Oct. 10, 1932.

1034. Henrietta Stutzman (1028) was born in Pa., Nov. 26, 1863, and received common school education in Ohio. Occupation, farmer's wife, church, Church of God. Present address, Madison St., Wauseon, Ohio. Was married March 16, 1882, by Rev. Horn, to Ellsworth McLaughlin, son of Martin McLaughlin and Rebecca Yeager McLaughlin. Ellsworth was born in Columbiana Co., Ohio, Feb. 12, 1861. Children: Nettie (1035). Ellsworth McLaughlin died Jan. 17, 1933.

1035. Nettie McLaughlin (1034) was born in Fulton Co., Ohio, May 6, 1883, and received common school education in Fulton Co., Ohio. Church, Church of God. Present address, 640 Church St., Toledo, Ohio. Was married March 18, 1912, by Rev. Williams, to Joseph Desana, son of Joseph Desana and Eliza Moss Desana. Joseph was born in Wyandotte Co., Mich., Sept. 3, 1866.

1036. Rhoda Ellen Stutzman (1028) was born in Cambria Co., Pa., March 9, 1867, and received common school educatino in Fulton Co., Ohio. Occupation, housewife; church, Church of God. Present address, Highland Ave., Albion, Mich. Was married Dec. 20, 1884, by Rev. David Burkeybile, to John L. Butler, son of Levi Butler and Margaret Binegar Butler. John was born in Franklin Co., Pa., Dec. 9, 1862. Children: Lulu Maud (1037); Mary Ann (1038); William Roy (1039); Charles Edward (1040); Eva Ruth (1041); Florence May (1042); Rhoda Ellen, born April 27, 1902; David Raymond, born Aug. 27, 1909. Two children, Richard and Fronie, died in infancy.

1037. Lulu Maud Butler (1036) was born in Fulton Co., Ohio, April 21, 1886, and received common school education in Mich. Church, Presbyterian. Present address, McBain, Mich. Was married to Tom Gray. Tom was born in Pa. Children: William, Jack, Joyce M. These are adopted children, birth dates unknown.

1038. Mary Ann Butler (1036) was born in Wauseon, Fulton

Co., Ohio, July 26, 1891, and received common school education in Mich., Missaukee high school. Occupation, housewife; church, M. E. Present address, Croswell, Mich. Was married July 22, 1913, by Father Gaberial, to Ed Walding, son of John Walding and Frances Walding. Ed was born in Mich., Huron Co., Sept. 20, 1885. Children: Joyce (1038½); Virginia, born Aug. 18, 1915; John, born Dec. 21, 1917; Florence, born Oct. 12, 1919; Luella, born May 7, 1921; Della, born July 25, 1925; Billie, born Jan. 19, 1927.

1038½. Jyoce Walding (1038) was born June 7, 1914. Married Harold Densmore. Present address, Crowell, Ohio, Rt. 1.

1039. William Roy Butler (1036) was born in Fulton Co., Ohio, Aug. 31, 1892, and received common school education in Ohio. Occupation, moulder. Was married to Arra Slocum. Children: Dortha; Doras, dead; Donald; Duane; Darleen; Derrald; Delbert; Billie; Donna Marie; Delial; Junior; David. The birth dates of these children are not given.

1040. Charles Edward Butler (1036) was born in Fulton Co., Ohio, March 26, 1895, and received common school education in Missaukee, Mich. Occupation, salesman; church, Church of God. Present address, 1217 Edward St., Albion, Mich. Was married Nov. 4, 1919, by Preston, to Nora Irene Osburn, daughter of Zeal Osburn and Carrie Twilligar Osburn. Nora Irene was born in Mountcalm Co., Nov. 24, 1902. Children: Charles Donald, born April 30, 1920; Irene Dorothy, born Dec. 27, 1921; Mildred Elois, born Oct. 26, 1923; Robert Duane, born Nov. 5, 1925; Richard Lee, born Nov. 5, 1925, (last two twins); Raymond Roy, born March 2, 1929; James Edward, born April 22, 1931.

1041. Eva Ruth Butler (1036) was born in Missaukee Co., Mich., Nov. 21, 1898, and received common school education in Missaukee Co., Mich. Occupation, home making; church, Church of God. Present address, 325 Mulberry St., Marshall, Mich. Was married Jan. 9, 1924, by Rev. Frank Davis, to Paul Clayton Sampson, son of Albert Ezra Sampson and Nina Jane Green Sampson. Paul was born in Calhoun Co., Aug. 13, 1901. Children: Russell Gene Goll Samson (by former marriage) born June 27, 1920; Shirley Jane, born May 24, 1927.

1042. Florence May Butler (1036) was born in Missaukee Co., Mich., May 1, 1900, and received common school education in Missaukee Co., Mich., Albion high school. Church, Church of God.

Was married Nov. 23, 1918, by Rev. Cameron, to Thomas Corbett, son of John Corbett and Katherine Green Corbett. Thomas was born in Iron Co., Mich., Aug. 8, 1888. Children: Laura Ellen, born May 16, 1920; Betty Jane, born Aug. 26, 1922; Thomas Gerald, born Aug. 27, 1929; Jackie Barry and Jimmie Bruce (twins), born Oct. 7, 1932, Jackie Barry died Oct. 18, 1932, Jimmie Bruce died Oct. 21, 1932.

1043. Sarah Elsie Stutzman (1028) was born in Fulton Co., Ohio, March 31, 1869. Occupation, housewife; church, Church of God. Present address, 216 Shoop Ave., Wauseon, Ohio. Was married Dec. 23, 1888, by Rev. David Berkebile, Sr., to Philip Garman, son of William Garman and Jane McKibbin Garman. Philip was born in Fulton Co., Ohio, March 23, 1867. Children: Charles (1044); Paul Eucil (1045).

1044. Charles Garman (1043) was born in Fulton Co., Ohio, Dec. 19, 1890. Was married May 8, 1920, by Rev. Frank Kenyon, to Gladys Lambert daughter of George T. Lambert and Mary Haller Lambert. Gladys was born in Fulton Co., Ohio, Dec. 18, 1898. Children: Florence Louise, born Sept. 2, 1921; Donald Eugene, born Aug. 2, 1924; Charlene Janet, born Jan. 28, 1930.

1045. Paul Garman (1043) was born in Fulton Co., Ohio, April 20, 1898. Occupation, farmer. Was married Aug. 2, 1921, by Rev. Rostofer, to Sarah Spengler, daughter of Charles Spengler and Lydia Spengler. Sarah was born in Fulton Co., Ohio, Aug. 8, 1903. Children: Helen Frances, born March 22, 1923.

1046. Florence Stutzman (1028) was born in Wauseon, Fulton Co., Ohio, Sept. 26, 1877, and received common school education in Fulton Co., Ohio, Wauseon high school. Occupation, housewife; church First Brethren. Present address, New Paris, Ind. Was married Nov. 8, 1908, by Rev. A. D. Gnagey, Bryan, Ohio, to Joseph Kimmel, son of Josiah Kimmel and Susan Glessner Kimmel. Joseph was born in Somerset Co., Pa., Feb. 18, 1866. Mr. Kimmell was first arried to Vida M. Schrock, Somerset Co., Pa., second marriage to Alice Messer, also of Somerset Co., Pa. Mr. Kimmel had four childen by first marriage and five by second. Mr. Kimmel was ordained minister of First Brethren Church in about year 1880 and served as such until his health failed him, serving 50 years. Mr. Kimmel was a very active worker in his church and held many important positions in connection with the church of his faith.

Joseph Kimmel died July 9, 1931, aged 65 years, 4 months, 21 days.

1047. James Nicodemus (999) was born in Somerset Co., Pa., Oct. 2, 1855, and received common school education in Somerset Co., Pa. Occupation, carpenter; church, Reformed. Was married Dec. 2, 1879, by Rev. Simon Moll, to Katherine Detwiler, daughter of Jacob Detwiler and Lydia Weinert Detwiler. Katherine was born in Bedford Co., Pa., Aug. 10, 1852. Children: Clara (1048); Mary Ellen (1050); Josilla Florence (1051); Anna Grace (993). Katherine Detwiler Nicodemus died April 11, 1926. James Nicodemus died May 11, 1927.

1048. Clara Nicodemus (1047) was born in Bedford, Co., Pa., Sept. 20, 1881, and received common school education in Bedford Co., Pa. Occupation, housewife on a farm; church, Presbyterian. Present address, Hollidaysburg, Pa., Rt. 2. Was married March 10, 1903, by Rev. Heffner, to Harry M. Mathews, son of Reed McClennen Mathews and Lauvenia McCormick Mathews. Harry M. was born in Allegheny Co., Pa., Sept. 28, 1873. Children: James Reed, born March 6, 1904; Lee Roy, born March 16, 1905; Howard Markley (1049); Katherine Louvenia, born Dec. 15, 1913.

1049. Howard Markley Mathews (1048) was born in Blaire Co., Pa., July 21, 1911, and received common school education in Blaire Co., Pa. Occupation, farmer; church, Presbyterian. Present address, Hollidaysburg, Pa., Rt. 2. Was married Feb. 20, 1933, to Louise Alma Biddle, daughter of John A. Biddle and Anna Susan Batzel Biddle. Louise Alma was born in Bedford Co., Pa., Jan. 31, 1912. Children: Howard Richard, born Nov. 24, 1932.

1050. Mary Ellen Nicodemus (1047) was born in Bedford Co., Pa., Dec. 6, 1884, and received common school education in Bedford Co., Pa. Occupation, housewife; church, Reformed. Present address, Hollisdaysburg, Pa., Rt. 1. Was married Jan. 13, 1910, by Rev. Bock, to Philip Albert Fox, son of Morris Jacob Fox, and Carolina Beeter Fox. Philip A. was born in Blaire Co., Pa., Feb. 26, 1887. Children: Clair W., born June 8, 1910, died Oct. 6, 1928; Florence M., born June 20, 1911; Benjamin M., born Aug. 5, 1912, died aged 6 weeks; Gladys C., born June 15, 1913; Mary M., born June 13, 1914; Ralph Philip, born Dec. 23, 1915; Albert Joseph, born Dec. 20, 1916, died aged 1 day; Alma Grace, born Feb. 11, 1918; Richard Charles, born Feb. 10, 1919, died aged 6 months; Bernadine C., born April 1, 1920; Rita C., born Feb. 27, 1922;

Clara Agnes, born June 2, 1923, died in infancy; James, born Feb. 26, 1925, died in infancy; Robert R., born July 23, 1926.

1051. Josilla Florence Nicodemus (1047) was born in Bedford Co., Pa., June 20, 1885, and received common school education in Bedford Co., Pa. Occupation, housewife; church, Reformed. Present address New Enterprise, Pa. Was married Oct. 5, 1920, by Rev. Elias S. Noll, to William Arthur King, son of Christian L. King and Elizabeth Rhodes King. William A. was born in Bedford Co., Pa., March 21, 1880.

1052. Jacob Nicodemus (999) was married to Katie Miller. No further record.

1053. Sarah Nicodemus (999) was born in Cambria Co., Pa., April 8, 1851, and received common school education in Cambria Co., Pa. Occupation, housewife; church, Brethren. Was married to Thomas Deck, son of Abraham Deck and Sarah Snyder Deck. Thomas was born in Lucas Co., Ohio, Feb. 17, 1843. Children: Ella (1054); Mattie (1057). Sarah Nicodemus Deck died Sept. 20, 1891. Thomas Deck died Feb. 6, 1911.

1054. Ella Deck (1053) was born in Fulton Co., Ohio, Feb. 14, 1869, and received common school education in Fulton Co., Pa. Occupation, mother and housewife; church, Protestant. Was married to William Kyper, son of Cyrus M. Kyper and Cynthia Maria Spalding Kyper. William was born in Fulton Co., Ohio. Children: Guy D. (1055); Karl H. (1056). Ella Deck died in Aug., 1926.

1055. Guy D. Kyper (1054) was born in Fulton Co., Ohio, Sept. 13, 1887, and received common school education in Fulton Co., Ohio, Angola, Ind., high school, and college at Tri State University, and University of Wisconsin, Madison, Wis. Occupation, Teacher of Physics, Milwaukee, Wis.; Church, Protestant. Present address, 3141 Superior St., Milwaukee, Wis. Was married May 30, 1914, by Congregational minister, to Irma Laura Weber, daughter of Charles William Weber and Bertha Lau Weber. Irma was born in Reeseville, Dodge Co., Wis., April 9, 1891. Children: Cynthia May, born Sept. 9, 1915; Carol Jean, born Sept. 17, 1917; Rose Marie Elaine, born Nov. 5, 1927.

1056. Karl H. Kyper (1054) was born in Fulton Co., Ohio, Feb. 1, 1889, and received common school education in Angola, Steuben Co., Ind., Angola high school, and college at Tri State College, Angola, Ind., B. S. Educational Works, University of Wiscon-

son, Madison, Wis. Occupation, furniture and undertaking; church, Christian. Present address, Dundee, Mich. Was married Sept. 18, 1915, by Rev. Paul Preston, to Grace Louise Whetsel, daughter of William Whetsel and Dora Alice Phillips. Grace Louise was born in DeKalb Co., Ind., June 1, 1890. Children: Margaret Louise, born Oct. 25, 1916.

1057. Mattie Deck (1053) was born in Lucas Co., Ohio, Jan. 25, 1873, and received common school education in Fulton Co., Ohio, Wauseon high school. Occupation, housewife; church, Church of Christ. Present address, Swanton, Ohio. Was married Sept. 24, 1893, by Rev. D. S. Boyd, to Fred Atkinson, son of Stephen Atkinson and Nancy Bachlor Atkinson. Fred was born in Fulton Co., Ohio, Nov. 15, 1870. Children: Lois Ione (1058) Paul Stephen, born April 27, 1908.

1058. Lois Ione Atkinson (1057) was born in Fulton Co., Ohio, April 23, 1906, and received common school education in Fulton Co., Ohio, Swanton high school, and college at Toledo University. Occupation, reporter; church, Methodist. Present address, Tamworth, N. H. (Camp Hemenway). Was married July 9, 1931, by Rev. L. U. Simms, to Stanley Merrell, son of Charles Merrell and Ella Simms Merrell. Stanley was born in Fulton Co., Ohio, April 7, 1906.

1059. Mary Eash (742) was born in Somerset Co., Pa., Dec. 2, 1826, and received common school education in Somerset Co., Pa., Occupation, farmer; church, Brethren. Was married to George Helsel, son of Mr. Helsel and Elizabeth Huffman Helsel. George was born in Somerset Co., Pa., Dec. 15, 1824. Children: Samuel (1060); William (1076); Elizabeth (1077); Martin (1078); Tobias (1079); Christena (1086); Mary Ann (1092). George Helsel died April 28, 1879. Mary Eash Helsel died Feb. 11, 1913.

1060. Samuel Helsel (1059) was born in Somerset Co., Pa., April 29, 1848, and received common school education in Pa., and Marshall Co., Ind. Occupation, harness maker. Was married Sept. 18, 1870, by William Benner, J. P., to Sophia Zimmer, daughter of Christian Zimmer and Margaret Vogeli Zimmer. Sophia was born in St. Joseph Co., Ind., May 28, 1853. Children: Eleazer Lewbin (1061); Anna Laura (1062); Cora Alice (1065); Mary Ellen (1068); Edith Perle (1073); Carrie Beulah (1074); Tessa Mabel

(1075). Samuel Helsel died April 12, 1927. Sophia Zimmer Helsel died June 21, 1930.

1061. Eleazer Lewlin Helsel (1060) was born in Marshall Co., Ind., May 25, 1872, and received common school education in Marshall Co., Ind. He left home in 1899 and his whereabouts are unknown.

1062. Anna Laura Helsel (1060) was born in Marshall Co., Ind., Jan. 1, 1874, and received common school education in Marshall Co., Ind., high school at Argos, Ind. Occupation, housekeeper; church, Methodist. Present address, 2101 N. New Jersey St., Indianapolis, Ind. Was married Jan. 23, 1895, by Rev. Winebrenner, to John C. Smith, son of James T. Smith and Martha Hostetler Smith. John C. was born in Calhoun Co., W. Va. Children: Myrtle born March 13, 1896. Thelma (1063).

1063. Thelma Smith (1062) was born at Argos, Marshall Co., Ind., Dec. 24, 1897, and received common school education in Marshall Co., Argos high school, and college at Indianapolis, Ind. Occupation, housewife; church, Methodist. Present address, Rocky River, Ohio, 21210 Kenwood Ave. Was married Oct. 26, 1921, by Rev. Farmer, to Ashton K. Greene, son of John Greene, and Mrs. Greene. Ashton K. was born in Cleveland, Ohio. Children: Patricia Anne, born June 28, 1923; Joan and Richard (twins), born April 11, 1926.

1064. Cora Alice Helsel (1060) was born at Argos, Marshall Co., Ind., May 25, 1876, and received common school education at Argos, Marshall Co., Ind., Argos high school. Occupation, housewife; church, Christian Science. Present address, Bremen, Ind. Was married Aug. 3, 1895, by Rev. Thompson, to Ervin Huff, son of William Huff and Eliza Annis Huff. Ervin was born at Bremen, Ind., Feb. 22, 1871. Children: Paul Dewey (1065); Verna Mildred (1066); Kathleen Eliza, born Dec. 7, 1910; Gretchen Elizabeth, born July 22, 1913.

1065. Paul Dewey Huff (1064) was born March 30, 1896. No further record. Present address, 110 E. 7th St., Mishawaka, Ind.

1066. Verna Mildred Huff (1064) was born at Bremen, Marshall Co., Ind., Aug. 31, 1897, and received common school education in Bremen, Marshall Co., Ind., Bremen high school, and college at Indianapolis, Ind. Occupation, housewife. Present address, Bremen, Ind. Was married Nov. 27, 1918, by Lutheran Minister, in

New York City, to Charles Wallace Nusbaum, son of William Nusbaum and Katherine Felton Nusbaum. Charles was born in Marshall Co., Bremen, Ind., Oct. 22, 1893. Children: Peggy Lou, born in Rochester, N. Y., July 22, 1922.

1067. Mary Ellen Helsel (1060) was born in Marshall Co., Ind., March 18, 1879, and received common school education in Marshall Co., Ind., Argos high school. Occupation, clerk and housewife; church, Christian Science. Present address, Bremen, Ind. Was married March 16, 1902, by Orville Oyler, minister, to Oscar Brechtel, son of Ferdinand Henry Brechtel and Anna Maria O'Donnel Brechtel. Oscar H. was born in St. Joseph Co., Ind., May 31, 1874. Children: Sophia Lucille (1068); Arlean Ervestine (1069); Martha Elouise (1070); William Jennings (1071).

1068. Sophia Lucille Brechtel (1067) was born Oct. 5, 1902. Was married to Raymond E. Rinkle. No further record. Present address, Bremen, Ind.

1069. Arlean Ervestine Brechtel (1067) was born June 24, 1904. Was married to Mr. Snyder. No further record. Present address, Bremen, Ind.

1070. Martha Elouise Brechtel (1067) was born in Marshall Co., Ind., April 15, 1906, and received common school education in Marshall Co., Ind., Bremen high school. Occupation, housewife. Present address, 312 N. Whitlock St., Bremen, Ind. Was married March 7, 1925, by Conrad P. Keller, J. P., to Robert K. Wahl, son of Harmen M. Hahl and Ella Kaneger Wahl. Robert K. was born in Marshall Co., Ind., April 13, 1905. Children: Suzan Jeraldine, born July 12, 1925.

1071. William Jennings Brechtel (1067) was born in Marshall Co., Ind., Nov. 28, 1907, and received common school education in Marshall Co., Marshall Co. high school . Occupation, fenos metalurgy. Present address, 235 W. Buckeye St., Clyde, Ohio. Was married July 3, 1931, by Rev. Hainey to Agnes Champagne, daughter of Maxillian Champagne and Alsashied Trahan Champagne. Agnes was born at Nippissing Jct., Ontario, Canada, April 20, 1910. Children: Brian Oscar, born Feb. 7, 1934.

1072. Edith Perle Helsel (1060) was born July 1, 1881. Was married to N. C. Vogeli. Present address, Hereford, Texas. No further record.

1073. Carrie Beulah Helsel (1060) was born Jan. 8, 1888.

Was married to a Mr. Glassley. Present address, Dallas, Texas. No further record.

1074. Tesso Mabel Helsel (1060) was born in Marshall Co., Ind., Dec. 12, 1889, and received common school education in Whitley Co., Ind. Occupation, housewife; church, United Brethren. Present address, Bremen, Ind. Was married Feb. 11, 1912, by Rev. John T. Keesey, to Oliver E. Berg, son of John Berg and Catherine Smith Berg. Oliver E. was born in Kansas, June 1, 1888. Children: Hazel Catherine, born Oct. 23, 1913; Edward Woodrow, born July 11, 1915; Greta Maria, born Dec. 25, 1917; Samuel Oliver, born Dec. 30, 1919; Margaret Lucille, born Aug. 28, 1921; John Robert, born April 25, 1926.

1075. William Helsel (1059) was born May 6, 1850. Was married to Hettie Meyers. Present address, Argos, Ind. No further record.

1076. Elizabeth Helsel (1059) was born Sept. 19, 1851. Was married to Daniel Blough. Present address, Argos, Ind. No further record.

1077. Martin Helsel (1059) was born March 29, 1854. Was married to Elizabeth Younger. Present address, Milwaukee, Wis.

1078. Tobias Helsel (1059) was born in Somerset Co., Pa., March 6, 1856, and received common school education in Marshall Co., Ind. Occupation, farming and threshing; church, Brethren. Present address, 305 Clark St., Plymouth, Ind. Was married Feb. 15, 1883, by Aaron Swihart, Elder, to Edith R. Mow, daughter of David Mow and Elenor Holdstock Mow. Edith R. was born in Fulton Co., Ind., Aug. 6, 1864. Children: Lela (1079); Raymond Earl (1082); Fred Lee (1083); Dorthy Eva (1084); Lillian (1085); and Mildred (twins), born May 21, 1900, Mildred died Sept. 28, 1921; Ruth Esther, born Feb. 10, 1903.

HISTORY OF THE HELSELS

George and Mary Helsel married in Somerset Co., Pa., and lived there until year 1863. They were owners of an eighty (80) acre farm near Hooversville, Pa. In the year 1862 Mr. Helsel went for an examination for enlistment for the Civil War and was rejected and so it worked on his mind that he wanted to leave and did leave that part of the country, moving to Goshen, Ind., living

there one year then moved near Argos, Marshall Co., Ind. Bought a farm one-half mile or so out of Argos, where they always lived and died. Are buried at the Walnut Church cemetery, near Argos.

Tobias Helsel, son of George and Mary Eash Helsel was the fifth child, was seven years old when he with his parents moved to Ind., and always lived at Argos and Plymouth, Ind. At the age of twenty-seven he was married to Miss Edith R. Mow, she being one of a set of triplets, namely, Edith, Eunice and Emma. These triplets were born Aug. 6, 1864, and are all now nearly 69 years old at present time and are all three enjoying good health.

Ruth Helsel, youngest daughter of Tobias and Edith Mow Helsel, age 30, is single and is classed as an ideal young woman, working and saving her money accumulating enough that she is now owner of several valuable properties in Plymouth, Ind. Parents expression is that they would not know what to do without Ruth.

1079. Lela Helsel (1078) was born in Marshall Co., Ind., July 22, 1884, and received common school education in Walnut township, Marshall Co., Ind. Occupation, housewife; church, M. E. Present address, Dundee, Mich. Was married Dec. 25, 1901, by A. Mow, to Omer Swoverland son of Peter Swoverland and Lea Himes Swoverland. Omer was born in Marshall Co., Ind., Aug. 3, 1880. Children: Paul (1080); Harold, born March 1, 1909; Roland, born Nov. 7, 1914; Russell, born May 29, 1921. Lela Helsel died June 7, 1929.

1080. Paul Swoverland (1079) was born in Marshall Co., Ind, Oct. 1, 1903. Was married Sept. 3, 1927, to Erma Hazel Liebman. Children: Robert Paul, born July 2, 1928.

1081. Raymond Earl Helsel (1078) was born in Marshall Co., Ind., Oct. 21, 1886, and received common school education in Marshall Co., Ind. Occupation, railroader-farmer; church, Methodist. Was married June 23, 1910, by Schuyler Mow, to Mary Nelson, daughter of John Nelson and Sarah Kline Nelson. Mary was born in Marshall Co., Ind., Jan. 3, 1890. Children: Wilma Charlotte (1082); Frederick Nelson, born Feb. 9, 1913; James Earl, born June 30, 1916. Raymond Earl Helsel died Feb. 7, 1923. Mary Nelson Helsel died Nov. 3, 1921.

1082. Wilma Charlotte Helsel (1081) was born in Marshall

Co., Ind., Sept. 8, 1911. Was married to Mr. Kelly. Present address, Argos, Ind. No further record.

1083. Fred Lee Helsel (1078) was born in Marshall Co., Ind., Oct. 21, 1889, and received common school education in Marshall Co., Ind., Argos high school, and college at South Bend Business College, South Bend, Ind. Occupation, grocer; church, Methodist Episcopal. Present address, 118 N. Maple St., Argos, Ind. Was married April 26, 1911, by Rev. G. Hartman Bright, M. E. Minister, to Gladys Pickrel, daughter of Doria Pickrel and Mary Eunis Pickrel. Gladys was born at Argos, Marshall Co., Ind. Children: FreDora Rose, born Sept. 4, 1912, died July 9, 1913; Charles Hubert, born Aug. 9, 1914; Margaret Edith, born March 17, 1917; Mary Eileen, born Sept. 2, 1922.

1084. Dorothy Eva Helsel (1078) was born in Marshall Co., Ind., March 1, 1879, and received common school education at Argos, Marshall Co., Ind., Argos high school, and graduated in 1916. Ft. Wayne Business College, from which graduated March, 1917. Occupation, stenographer; church, Christian. Present address, Carmel, Ind. Was married Sept. 10, 1930, by Rev. George Smith, Indianapolis, Ind., to Elmer Strattan, son of Eli Strattan and Rena Agnes Judd Strattan. Elmer was born in Champaign Co., Ill., July 18, 1891. Children: Richard E., born Sept. 17, 1921.

1085. Lilian Helsel (1078) was born in Marshall Co., Ind., May 21, 1900. Present address, 7215 Yates Ave., Chicago, Ill. Was married to Russell Renbelt.

1086. Christian Helsel (1059) was born in Somerset Co., Pa., April 1, 1859, and received common school education in Marshall Co., Ind. Occupation, farmer; church, Brethren. Present address, Argos, Ind. Was married by Attorney Hess, to John Meyers, son of George Meyers and Eliza Groves Meyers. John was born in Montgomery Co., Pa., Nov. 24, 1851. Children: Myrta (1087); George (1089); Lawrence (1090); Nora (1091).

1087. Myrta Meyers (1086) was born in Marshall Co., Ind., April 22, 1878, and received common school education in Ind. Occupation, farming; church, Methodist. Present address, Rochester, Ind. Was married Oct. 18, 1903, to Austin Burkett, son of Ephriam Burkett and Amanda Overmyer Burkett. Austin was born in Marshall Co., Ind., July 16, 1876. Children: Bessie Helen (1088); Ralph Cecil, born May 15, 1909.

1088. Bessie Helen Burkett (1087) was born in Fulton Co., Ind., Sept. 3, 1904, and received common school education in Richland township, Fulton Co., high school and college at North Manchester, Ind. Taught school five years. Occupation. employed at Culver Military Academy; church, Methodist. Present address, Rochester, Ind. Was married Opril 25, 1928, by William Ewing, J. P., to Dell Good, son of Alonzo Good and Myrtle Gearheart Good. Dell was born in Pleasant township, Wabash Co., Ind., March 16, 1904. Children: Dell Jr., born Oct. 15, 1929; Margaret Bessie, born Jan. 25, 1931.

1089. George Meyers (1086) was born in Marshall Co., Ind., Sept. 7, 1879. No further record. Present address, Argos, Ind.

1090. Lawrence Meyers (1086) was born in Marshall Co., Ind., July 26, 1881. Present address, Argos, Ind. No further record.

1091. Nora Meyers (1086) was born in Marshall Co., Ind., Oct. 24, 1889, and received common school education in Marshall Co., Ind., Argos high school. Occupation, farming; church, Jordan Baptist. Present address, Argos, Ind. Was married July 6, 1908, by Rev. Pierce, to Charles Stauer, son of Jackson Stauer and Catherine Whaley Stauer. Charles was born in Wayne Co., Ill., April 28, 1883. Children: Loewl, born Jan. 6, 1909; Oliver, born Oct. 23, 1915; Billie, born June 16, 1920; Richard, born March 4, 1926; Bobby Bruce, born Dec. 15, 1927.

1092. Mary Ann Helsel (1059) was born in Marshall Co., Ind., Sept. 27, 1865, and received common school education in Marshall Co., Ind. Occupation, housekeeper; church, Christian. Present address, Argos, Ind. Was married Jan. 12, 1886, by L. W. Fish, J. P., to Robert Berry, son of Isaac Berry and Julia Mathewson Berry. Robert W. was born in Fulton Co., Ind., May 17, 1857. Children: Ella Armenta, born Nov. 15, 1888; James Chester (1093); Ray Alexander, born Dec. 19, 1891; Francis E., born July 10, 1898, died March 30, 1904; Earnest Williard, born Oct. 4, 1900. Robert W. Berry died April 30, 1928.

1093. James Chester Berry (1092) was born in Marshall Co., Ind., April 7, 1890, and received common school education in Marshall Co., Ind. Was married to Betty Filer. Present address, 1204 Wesley Ave., Evanston, Ill.

1094. Catharine Eash (1) was born in Somerset Co., Pa.,

Jan. 23, 1799, and received common school education in Somerset Co., Pa. Occupation, housekeeper; church, Amish. Was married in 1821 to Nicholas Keim, son of Peter Keim. Nicholas was born in Berks Co., Pa., Feb. 2, 1768. Nicholas Keim died Oct. 18, 1839. Children: Barbara (1905); Christian (1207); Catharine (1208); Joseph (1337); Benjamin (1383). Three children died in infancy.

Catharine Eash Keim was married second time, in 1835, to Benedict Miller, son of Jacob Miller and Anna Stutzman Miller. Benedict was born in Somerset Co., Pa., Nov. 10, 1781. Children: Lydia (1411); Magdalene (1437). Catharine Eash Keim Miller married Peter Livengood after the death of Benedict Miller. No children.

1095. Barbara Keim (1094) was born in Somerset Co., Pa., Feb. 25, 1822, and received common school education in Pa. Was married Feb. 27, 1841, to Moses Bitschy, son of Moses Bitschy and Elizabeth Miller Bitschy. Moses was born in Somerset Co., Pa., May 17, 1819. Barbara Keim Bitschy died Oct. 20, 1880, aged 58 yrs., 7 mo., 25 days. Moses Bitschy died Oct. 5, 1899, aged 80 yrs., 4 mo., 18 days. Children: Cartharine (1096); Jonas M. (1138); Elizabeth, born July 27, 1845, died June 26, 1847; Sarah (1157); Lydia (1171); Abraham, born May 2, 1851, died Jan. 14, 1863; Benjamin (1172); Mary, born Sept. 21, 1856, died Dec. 22, 1862; Susanna (1192); Anna (1198); Moses M. (1199).

A LITTLE HISTORY OF NICHOLAS KEIM AS FURNISHED BY M. M. BITSCHY, OF BALTIC, OHIO

Nicholas Keim was married three times, first to Fannie Stutzman. Seven children were born to this union. Later he was married the second time to Fannie Hostetler and nine children were born to this union. Then in 1921 at the age of 53 he was married to Catharine Eash. The record shows that Catharine Eash, the fifth child of Bishop Jacob Eash, was also married three times. However, this marriage to Nicholas Keim was her first marriage, and according to dates she was 22, and to this union there were born eight children, namely: Barbara, born Feb. 26 1822; Christian, May 22, 1823; Catharine, Aug. 5, 1824; Joseph, April 5, 1826; and Benjamin, March 9, 1830. Then there were three that

died in infancy, of which we have no further record. Nicholas Keim died Oct. 18, 1930.

In a letter written by John J. Keim, grandson of Nicholas Keim, dated Elk Lick, Somerset County, Pa., Jan. 17, 1899. John has this to say: "Nicholas Keim came from eastern Pennsylvania to this county soon after the Revolutionary war, and settled near Davidsville, in Conemaugh township. He moved to Elk Lick township in 1810 and died in 1838. He was married three times and was the father of 24 children."

Date of death of Nicholas Keim as given in this letter differs from date given in family record taken from the Nicholas Keim family Bible, and we rather think the one given in the family record is correct.

1096. Catherine Bitschy (1095) was born in Holmes Co., Ohio, Dec. 14, 1842, and received common school education in Holmes Co., Ohio. Occupation, housewife on a farm; church, Amish. Was married Feb. 7, 1861, by Bishop Levi Miller to Emanuel Troyer, son of Andrew Troyer and Mattie Hostetler Troyer. Emanuel was born in Holmes Co., Ohio, Jan. 24, 1838. Emanuel Troyer died Feb. 14, 1931. Catherine Bitschy Troyer died June 9, 1932. Lived together in matrimony 70 years and 7 days. Emanuel Troyer was aged 93 yrs., 20 days; Catherine, aged 90 yrs., 5 mo., 25 days. Children: Mary (1097); Sarah (1108); Lucy (1113); Moses (1121); Abraham, born July 13, 1874, died April 17, 1875; Jonas (1131); Katie (1132); Manno E. (1134); Martha (1136).

1097. Mary Troyer (1096) was born in Holmes Co., Ohio, Dec. 13, 1861, and received common school education in Holmes Co., Ohio. Occupation, housewife on farm; church, Old Order Amish Mennonite. Was married Nov. 27, 1879, by David A. Troyer, to John J. Yoder, son of Jacob Yoder and Barbara Schlabach Yoder. John J. was born in Holmes Co., Ohio, Feb. 8, 1855. Mary Troyer Yoder died Jan. 27, 1909. John J. Yoder died May 13, 1932, aged 77 yrs., 3 mo., 5 days. Children: Jacob J. (1098); Moses J. (1101); Emanuel (1102); John J., born Aug. 12, 1887, died Aug. 17, 1887, aged 5 days; Katie (1103); Abner J., born April 24, 1891, died May 12, 1892, aged 1 yr., 18 days; Abraham J. (1104) and Daniel J. (twins), born July 15, 1893, Daniel J. died Jan. 31, 1894,

aged 5 mos., 16 days; Ida (1105); Andrew J. (1106); Maryann (1107).

1098. Jacob J. Yoder (1097) was born in Holmes Co., Ohio, April 14, 1881, and received common school education in Holmes Co., Ohio. Occupation, farmer; church, Old Order Amish. Was married Feb. 5, 1903, by Joni Troyer, to Anna Kauffman, daughter of Moses Kauffman and Mary Troyer Kauffman. Anna was born in Holmes Co., Ohio, Oct. 28, 1875. Present address, Millersburg, Ohio. Children: Maryann (1099); John J. (1100); Susan, born July 11, 1909; Moses, born Aug. 11, 1912; Ida, born Jan. 13, 1914.

1099. Maryann Yoder (1098) was born in Holmes Co., Ohio, July 21, 1904, and received common school education in Holmes Co. Occupation, housewife on a farm; church, Old Order Amish. Was married Jan. 31, 1929, by Gideon E. Troyer to Moses N. Raber, son of Noah J. Raber and Magdalena Miller Raber. Moses N. was born in Geauga Co., Ohio, March 2, 1905. Present address, Millersburg, Ohio. Children: Adopted daughter, Elmina, born July 20, 1930.

1100. John J. Yoder (1098) was born in Holmes Co., Ohio, on Aug. 27, 1905, and received common school education in Holmes Co., Ohio. Occupation, farmer. Church, Amish. Was married Jan. 30, 1930, by Gideon Troyer in Gideon Troyer's church to Katie Hershberger, daughter of David V. Hershberger and Amanda D. Yoder Hershberger. Katie was born in Holmes Co., Ohio, Sept. 26, 1905. Present address, Millersburg, Ohio. Children: Amanda, born Dec. 26 1930; Moses, born June 13, 1933.

1101. Moses J. Yoder (1097) was born in Holmes Co., Ohio, Feb. 10, 1883, and received common school education in Holmes Co., Ohio. Occupation, farmer. Church, Old Order Amish. Was married Dec. 23, 1910 by Jacob D. Miller to Mary H. Miller, daughter of Henry B. Miller and Sarah Schrock Miller. Mary was born in Holmes Co., Ohio, Jan. 18, 1888. Present address, Sugar Creek, Ohio. Children: Sarah, born Nov. 17, 1911; Katie, born Mar. 30, 1913; Fannie, born Dec. 10, 1914; Maryann, born June 24, 1916.

1102. Emanuel J. Yoder (1097) was born in Holmes Co., Ohio, May 22, 1885, and received common school education in Holmes Co., Ohio. Occupation, farmer; church, Amish. Was married Jan. 3, 1911, by Bishop Noah P. Beachy to Katie Beachy, daughter of Moses B. Beachy and Catharine Miller Beachy. Katie

was born in Holmes Co., Ohio, June 6, 1888. Present address, Baltic, Ohio. Children: Benjamin, born Jan. 2, 1912; John, born Sept. 28, 1913; Henry, born Jan. 25, 1915; Roman, born July 28, 1916; Emanuel, born July 28, 1918; Moses, born May 30, 1920; Mary, born Jan. 21, 1922; Andrew, born July 16, 1925; Ella, born Dec. 1, 1926; Fanny, born Sept. 3, 1931.

1103. Katie Yoder (1097) was born in Holmes Co., Ohio, Aug. 20, 1888, and received common school education in Holmes Co., Ohio. Occupation, farmer; church, Amish. Was married Jan. 21, 1915, by Joni Troyer, to Daniel J. Schlabach, son of John Schlabach and Mary Yoder Schlabach. Daniel J. was born in Holmes Co., Ohio, Nov. 21, 1886. Katie Yoder Schlabach died Feb. 11, 1917, aged 28 yrs., 5 mo., 21 days. Children: Abraham D., born Oct. 23, 1915.

1104. Abraham J. Yoder (1097) was born in Holmes Co., Ohio, July 15, 1893, and received common school education in Holmes Co. Occupation farmer; church, G. E. Troyer District (Old Order Amish). Was married Feb. 14, 1918, by Joni Troyer to Mary Miller, daughter of Jhost Miller and Annie Miller Miller. Mary was born in Holmes Co., Ohio, July 26, 1897. Present address, Baltic, Ohio. Children: Henry, born Oct. 19, 1924; Annie, born Aug. 30, 1927; John, born Sept. 12, 1929; Abner, born Oct. 5, 1932.

1105. Ida Yoder (1097) was born in Holmes Co., Ohio, Oct. 12, 1895, and received common school education in Holmes Co. Occupation, farmer; church, Old Order Amish. Was married Dec. 18, 1919, by Joni Troyer to Eli M. Hershberger, son of Manass Heshberger and Katie Miller Hershberger. Eli M. was born in Holmes Co., Ohio, Mar. 20, 1897. Present address, Baltic, Ohio. Children: John E., born March 21, 1922; Fannie E., born July 4, 1923; Maryann E., born March 10, 1926; Katie E., born July 28, 1928; Moses E., born June 8, 1931.

1106. Andrew J. Yoder (1097) was born in Holmes Co., Ohio, Jan. 15, 1899, and received common school education in Holmes Co. Occupation, farmer; church, Old Order Amish. Was married Dec. 25, 1919, by Bishop Joni Troyer to Susie M. Raber, daughter of Moses J. Raber and Dena Miller Raber. Susie M. was born in Holmes Co. Ohio, Dec. 16, 1898. Present address, Sugar Creek, Ohio. Children: Fanny A., born March 31, 1921, died June 22,

1928, aged 7 yrs., 2 mos., 21 days; John A. and Eli A. (twins) born Nov. 20, 1922, Eli A. died Feb. 18, 1923, aged 2 mos., 28 days; Dena A., born Dec. 22, 1924; Moses A., born March 28, 1926; Emanuel A., born June 26, 1928; Andrew A., born Nov. 18, 1929; Mary Ann, born May 13, 1931; Abraham A., born Sept. 29, 1932.

1107. Mary Ann Yoder (1097) was born in Holmes Co., Ohio, Oct. 29, 1901, and received common school education in Holmes Co. Occupation, farming; church, Old Order Mennonite. Was married Feb. 2, 1933, by Gideon E. Troyer to Levi J. Miller, son of Jonas M. Miller and Dinah Beachy Miller. Levi was born in Holmes Co., Ohio, May 19, 1887. Present address, Millersburg, O.

1108. Sarah E. Troyer (1096) was born at Charm, Ohio, May ...., 1864. Received education in school at Charm. Occupation, farming; church, Old Order Amish. Was married in March, 1884, by Moses Beachy, to Isaac D. Yoder, son of D. I. Yoder and Anna Otto Yoder. Sarah Troyer Yoder died July 13, 1890. Children: Maryann (1109); Jonas (1110); Daniel (1111); Caty (1112).

1109. Mary Ann Yoder (1108) was born in Holmes Co., Ohio, Jan. 15, 1885. Received common school education in grade school. Occupation, housewife; church, Amish Mennonite. Was married Nov. 12, 1908, by Bishop Joni Troyer to John J. Keim, son of Joseph Keim and Susan M. Kauffman Keim. Present address, Millersburg, Ohio. Children: William, born Sept. 9, 1909; Jonas, born Aug. 28, 1911; Joseph, born Oct. 14, 1912; Aden, born March 3, 1915; Isaac, born Jan. 28, 1917, died Sept. 26, 1920; Anna, born Jan. 18, 1918; Leroy, born Feb. 12, 1919; Leander, born Aug. 26, 1921, died Nov. 13, 1921; Alvin born Jan. 27, 1925. Jonas married Mary Raber, Millersburg, Ohio. No further record.

1110. Jonas Yoder (1108) was born in Holmes Co., Ohio. July 14, 1886, and received education in common school. Occupation, minister and farmer; church, Amish (Old Order). Was married Dec. 12, 1907, by Cornelius S. Beachy, to Katie Beachy, daughter of Jonas S. Beachy and Fannie Miller Beachy. Katie was born in Moultrie Co., Ill., Feb. 2, 188. Present address, Sherwood, Ohio. Children: Roman, born Nov. 16, 1908, died Dec. 28, 1910; Benjamin, born Jan. 8, 1911; Jonas, born Dec. 27, 1913; Fannie, born Sept. 29, 1916; Martha, born Sept. 26, 1919; Velma, born Feb. 21, 1922; Esther, born Oct. 21, 1924; Sarah, born Feb. 16, 1928; Isaac Daniel, born Oct. 25, 1930. Married children: Benjamin mar-

ried Laura Litwiller; address, Iona City, Iowa.

1111. Daniel Yoder (1108) was born in Holmes Co., Ohio, Mar. 30, 1888. Occupation, farming; church, Amish. Was married to Sarah J. Miller. One child. Present address, Charm, O.

1112. Katy Yoder (1108) was born in Holmes Co., Ohio, Jan. 10, 1890. Occupation, farming; church, Amish. Was married to Abe Keim. One child. Present address, Charm, Ohio.

1113. Lucy Troyer (1096) was born in Holmes Co., Ohio, Nov. 16, 1867, and received common school education in Holmes Co., Ohio. Occupation, housewife on a farm; church, Amish Mennonite. Was married April 4, 1889, by Bishop Moses Beachy, to John E. Hostetler, son of Jacob Hostetler and Judith Kauffman Hostetler. John E. was born in Elkhart Co., Ind., July 30, 1864. Children: Elizabeth (1114); Mary Ann (1115); Anna (1116); Edward (1117); Sarah, born Aug. 20, 1889, died Aug. 20, 1889; Lucy, born Oct. 16, 1897, died Oct. 16, 1897; Emanuel (1118); Judith (1119); Milton, born April 10, 1905, died Aug. 28, 1905; Katie (1120).

A brief history of the sad happenings in the John E. and Lucy Troyer Hochstetler family given by Mrs. Benedict E. Beachy, of Hartville, Ohio. Mrs. Beachy was first married to Gideon N. Mullett.

The sad happenings were when three of the John E. Hochstetler family died within 30 hours: namely Edward J. Hochstetler, Mary Hochstetler Miller, wife of Noah A. E. Miller and Gideon N. Mullett, first husband of Anna J. Hochstetler Beachy, writer of this sketch.

Well we remember the year 1918 as the great flu epidemic year and Edward J. Hochstetler and family and Gideon Mullett and family lived in Michigan, near Nottawa, and early that spring Gideon N. Mullett and family moved to Starke Co., Ohio, and later that same year, Edward J. Hochstetler also moved from Mich. to Starke Co., Ohio, arriving there Nov. 11, leaving his wife in Mich. for a few weeks visit. In a day or two after Edward's arrival in Starke Co., he was complaining of not feeling well and at about the same time Gideon N. Mullett, also complained of not felling well. On the following Saturday morning, Nov. 16, both Edward and Gideon were unable to get up and a doctor was called, doctors were very busy at this time and the one called did not come until next day

(Sunday). Meanwhile there were messages sent to Edward's wife yet in Mich., and to Gideon's father at Hutchinson, Kan. When the doctor came Sunday, he informed us that both men were in a serious condition. On following Wednesday, Dec. 20, Edward's wife arrived and it was then decided to send for a second doctor who came and informed us it was flu and pneumonia and said there was not much hope for the recovery of either one.

On Friday, Nov. 22, Mary, sister of Edward and sister-in-law of Gideon. living in the neighborhood, called at thhe Mullett home, where the two men were sick, saying she was not feeling well but felt that she should go and see them once more, while at the same time there were nine members of the family down with the flu.

At this time the disease was considered very contagious and there being many sick, it was almost impossible to summon any help, and as Edward and Gideon were both gradually failing, conditions were very serious and continued so until Sunday morning, Nov. 24, at 3 o'clock, Edward passed away, and at the same time Gideon was so low it was a question which would pass away first.

Gideon's father was on his way from Kansas to his bedside, but because of misconnections he had not yet arrived. Gideon was very restless and anxious to see his father, saying that he was at the station, and begged for someone to go and get him. We knew that this was useless and that he was not there, so John E. Hochstetler tapped on the wall, giving the sound of a telegraph instrument. This relieved Gideon.

Soon after Edward had died, Gideon said, "There is one in the temple, and another one ready to enter," and then at 8 o'clock in the morning Gideon passed away, just five hours after Edward's passing. About this same time we learned that Mary too was dangerously sick, and the next morning, being Monday morning, at 9 o'clock, Mary passed away and her body was brought over to the home where the others were, so that there were three bodies lying in the same room, and all out of the one family, and all were grown up to manhood and womanhood; all had been married, and all had children.

All during this period of time, Nathaniel J. Miller, husband of Lizzie Hochstetler (also a daughter of John E. Hochstetler) was also sick with the flu so it was impossible for any of them to be present during sickness, death or burial of the three.

Funeral was held on Wednesday, Nov. 27th. Funeral services were conducted by Bishop David D. Schlabach and Preacher Joe D. Coblentz.

There was a very small attendance at the funeral and after the services the three bodies were taken to the Walnut Grove cemetery and all were buried in one grave. All were members of the Amish Mennonite church. (Signed) Mrs. Beachy.

1114. Elizabeth Hochstetler (1113) was born in Holmes Co., Ohio, June 26, 1890, and received common school education in Madison Co., Ohio. Occupation, farmer; church, Amish. Was married Nov. 30, 1911, by William Yoder to Nathaniel J. Miller, son of Jacob H. Miller and Mary Schrock Miller. Nathaniel was born in Holmes Co., Ohio, July 27, 1887. Present address, Hartville, Ohio. Children: Atlee, born Nov. 8, 1912; Mary, born June 2, 1914; John, born Oct. 21, 1915; Anna, born Nov. 13, 1917, died Aug. 23, 1929 of leakage of the heart; Lucy, born Sept. 11, 1920; Jonas, born Oct. 3, 1922; Leander, born July 11, 1924; Judith, born April 13, 1926; Jacob, born June 21, 1928; Michael, born Mar. 9, 1930. Nathaniel was ordained minister, Oct. 10, 1920.

1115. Mary Ann Hochstetler (1113) was born in Holmes Co., Ohio, Sept. 17, 1892. Was married to Noah A. E. Miller, son of Andrew Miller and Katie ..... Miller. Mary Ann Hochstetler Miller died Nov. 25, 1918.

1116. Anna Hochstetler (1113) was born in Holmes Co., O., June 30, 1894, and received common school education in Madison Co., O. Occupation, farmer's wife; church, Old Order Amish. Was married Nov. 30, 1911, to Gideon Mullet, son of Noah B. Mullet and Barbara Yoder Mullet. Gideon was born in Reno Co., Kan., March 28, 1887. Gideon Mullet died Nov. 24, 1918. Children: Enos G., born Dec. 27, 1912; Barbara G., born May 4, 1913, died same day; Lucy G., born June 11, 1914; John G., born Aug. 17, 1916; Noah G., born June 25, 1919.

Anna Hochstetler Mullet was married second time Jan. 6th, 1921, by Bishop D. J. F. Miller, to Benedict E. Beachy, son of Emanuel Beachy and Gertrude Garver Beachy. Benedict E. was born in Holmes Co., Ohio, May 21, 1883. Present address, Hartville, Ohio. Children: Fanny, born Oct. 16, 1921; Jacob, born July 10, 1923; Katie, born Dec. 28, 1924; Maryan, born July 25, 1928; Edith, born Nov. 16, 1932.

1117. Edward Hochstetler (1113) was born in Holmes Co., Ohio, Nov. 5, 1895. Occupation, farmer; church, Amish. Was married May 15, 1917, by N. E. Bontrager, to Fanny Bontrager, daughter of David S. Bontrager and Nancy Stutzman Bontrager. Fanny was born in LaGrange Co., Ind., Oct. 29, 1900. Present address, Shuttgard, Kan. Children: Nancy, born Sept. 6, 1918. Edward Hochstetler died Nov. 24, 1918, aged 23 yrs., 19 days.

Fanny Bontrager Hochstetler married second time, Dec. 11, 1919, by N. E. Bontrager, to Sam Bontrager. Sam was born in LaGrange Co., Ind., Mar. 3, 1901. Children: Anna, born Sept. 30, 1920; Christ, born May 11, 1922; Lizzie, born Feb. 12, 1924; Levi, born Sept. 2, 1925; Katie, born Nov. 9, 1926; Henry, born Sept. 29, 1928; Menno, born Mar. 4, 1930.

1118. Emanuel Hochstetler (1113) was born in Madison Co., Ohio, Aug. 30, 1901, and received common school education in Madison Co., Ohio. Occupation, shop worker; church, Mennonite. Was married Jan. 25, 1919, by A. B. Correll, to Maryan Schlabach, daughter of Daniel J. Schlabach and Saloma Troyer Schlabach. Maryan was born in Tuscrawas Co., Ohio, Sept. 20, 1904. Present address, Hartville, Ohio. Children: Edna, born Oct. 13, 1921; Vernon, born June 13, 1923; Esther, born June 4, 1927.

1119. Judith Hochstetler (1113) was born in Madison Co., Ohio, Feb. 16, 1903, and received common school education in Indiana Co., and Mannia high school. Occupation, farming; church, Amish Mennonite. Was married Dec. 15, 1932, by Daniel A. Yoder to Christ D. Troyer, son of David Troyer and Lydia Speicher Troyer. Christ D. was born in Tuscarawas Co., Ohio, Feb. 15, 1896. Present address, Hartville, Ohio. Children of Mr. Troyer by a former marriage: Ada C., born Dec. 20, 1918; Alvin C., born Mar. 17, 1920; Clara C., born Jan. 6, 1922; Menno C., born Aug. 25, 1923; Sarah C., born Sept. 23, 1924; Lydia C., born May 18, 1926; Eli C., born Sept. 17, 1927; Esther C., born June 13, 1929; Loren C., born Feb. 16, 1931.

1120. Katie Hochstetler (1113) was born in Madison Co., O., Jan. 11, 1907, and received common school education in Stark Co., O. Occupation, wife of farmer; church, Amish Mennonite. Was married March 17, 1929, by Robert Troyer, to Moses D. Troyer, son of David C. Troyer and Lydia Speicher Troyer. Moses D. was born in Geauga Co., Ohio, Feb. 24, 1904. Present address, Hart-

ville, Ohio. Children: Emanuel, born March 22, 1930.

1121. Moses Troyer (1096) was born in Holmes Co., Ohio, May 14, 1872, and received common school education in Holmes Co., Ohio. Occupation, farming; church, Old Order Amish. Was married Feb. 22, 1894, by Moses E. Mast to Mary Mast, daughter of Jonathan E. Mast and Susanna Bontrager Mast. Mary was born in Holmes Co., Ohio, Feb. 13, 1871. Present address, Fredericksburg, Ohio. Children: Abraham M. (1122); Emanuel M. (1123); Susanna (1124); Catharine (1125); Jonas M. (1126); Levi M. (1127) and Eli M. (1128), twins; Moses M. (1129); Andrew M., born June 22, 1909; Marianne, born Aug. 4, 1911; Daniel M., born July 20, 1914.

1122. Abraham M. Troyer (1121) was born in Holmes Co., Ohio, Feb. 20, 1895, and received common school education in Holmes Co. Occupation, farming; church, Old Order Amish Mennonite. Was married Dec. 9, 1917, by Bishop Moses E. Mast, to Lovina Beachy, daughter of Noah P. Beachy and Barbara Frey Beachy. Lovina was born in Holmes Co., Ohio, Jan. 26, 1892. Present address: Sugar Creek, Ohio. Children: Mary, born May 29, 1921, died Aug. 12, 1925; Ura, born May 17, 1924; Barbara, born July 12, 1926; Jonas, born Feb. 17, 1930; Noah, born April 9, 1931, died April 11, 1931; twin sons, born Aug. 27, 1932, one died Aug. 27 and the other Aug. 28; Abraham Jr., born Aug. 28, 1933.

1123. Emanuel M. Troyer (1121) was born in Holmes Co., Ohio, Aug. 4, 1896, and received common school education in Holmes Co. Occupation, farmer; church, Old Order Amish Mennonite (Bishop, Emanuel Schrock.) Was married Jan. 17, 1918, by Jacob J. Stutzman, to Sadie S. Schlabach, daughter of Solomon Y. Schlabach and Christina Yoder Schlabach. Sadie S. was born in Holmes Co., Ohio, Aug. 6, 1896.

1124. Susanna Troyer (1121) was born in Holmes Co., Ohio, Feb. 15, 1898, and received common school education in Holmes Co., Ohio. Occupation, housewife; church, Old Order Amish Mennonite. Was married Jan. 8, 1920, by Abraham S. Yoder, to Moses D. Troyer, son of Peter C. Troyer and Katie Schlabach Troyer. Moses D. was born in Holmes Co., Ohio, March 20, 1894. Present address, Charm, Ohio. Children: Eli, born July 19, 1921; Peter, born Oct. 26, 1923; Katie, born Jan. 2, 1924; Abraham, born Jan.

29, 1925; Aden, born June 27, 1926; Moses, born Aug. 8, 1930; Infant son, born Sept. 6, 1933, died same day.

1125. Catharine Troyer (1121) was born in Holmes Co., Ohio, Feb. 11, 1900, and received common school education in Holmes Co., Ohio. Occupation farmer; church, Amish. Was married March 8, 1928, by Bishop Samuel L. Mast t oAtlee J. Miller, son of Jacob D. Miller and Susanna Miller Miller. Altee was born in Holmes Co., Ohio, May 12, 1904. Children: Daniel A., born April 14, 1929; Moses A., born Nov. 24, 1931.

1126. Jonas M. Troyer (1121) was born in Holmes Co., Ohio, Sept. 25, 1901, and received common school education in Holmes Co., Ohio. Occupation, farmer; church, Amish. Present address, Baltic, Ohio. Was married Feb. 25, 1925, by Bishop Moses C. Troyer to Katie N. Troyer, daughter of Noah C. Troyer and Fannie A. Raber Troyer. Katie N. was born in Holmes Co., Ohio, Feb. 16, 1899. Children: Eli, born April 20. 1927; Fanny, born Sept. 29, 1929; Moses, born Jan. 15, 1930; Noah, born Jan. 7, 1931; Alma, born Sept. 26, 1933.

1127. Levi M. Troyer (1121) was born in Holmes Co., Ohio, June 29, 1904, and received common school education in Holmes Co., Ohio. Occupation, farming; church, Old Order Amish Mennonite. Was married Dec. 8, 1927, by Samuel G. Mast, to Rebecca J. Kurtz, daughter of Jacob Y. Kurtz and Barbara B. Miller Kurtz. Rebecca J. was born in Holmes Co., Ohio, March 7, 1908. Present address, Fredericksburg, Ohio. Children: Moses L., born Sept. 22, 1928; Atlee L., born Sept. 17, 1929; John L., born March 17, 1932; Alma L., born June 20, 1933.

1128. Eli M. Troyer (1121) was born in Holmes Co., Ohio, June 29, 1904, and received common school education in Holmes Co., Ohio. Occupation, farmer; church, Amish. Was married Dec. 1, 1927, by Noah P. Beachy, to Mattie Schlabach, daughter of Dan J. Schlabach and Lovina L. Schlabach. Mattie was born in Holmes Co., Ohio, Feb. 1, 1905. Present address, Sugar Creek, Ohio. Children: Levi E., born Jan. 29, 1929; Atlee E., born Aug. 11, 1930; Lovina E., born Sept. 5, 1931; Ida E., born Dec. 19, 1932.

1129. Moses M. Troyer (1121) was born in Holmes Co., Ohio, Feb. 25, 1907, and received common school education in Ohio. Occupation, farming; church, Old Order Amish. Was married Feb. 27, 1930, by Samuel L. Mast, to Amanda J. Yoder, daughter of

John C. Yoder and Bena J. Miller Yoder. Amanda J. was born in Holmes Co., Ohio, Aug. 23, 1905. Present address, Fredericksburg, Ohio. Children: Elizabeth M., born April 6, 1931; Emanuel M., born Feb. 6, 1933.

1130. Andrew Troyer (1121) was born in Holmes Co., Ohio, June 22, 1909. Occupation, farming; church, Amish. Was married Feb. 22, 1934, by Bishop Samuel L. Mast, to Emma Weaver, daughter of Jonas Weaver and Mary Y. Miller Weaver. Emma J. was born in Holmes Co., Ohio, March 20, 1913. Present address, Fredicksburg, Ohio.

1131. Jonas Troyer (1096) was born in Holmes Co., Ohio, May 17, 1876, and received common school education in Holmes Co., Ohio. Occupation, farming; church, Amish. Was married to Bertha RaDue. Bertha was born in Donnybrook, N. Y. Present address, Charm, Ohio. Children: Verna E., born Dec. 23, 1903.

1132. Katie Troyer (1096) was born in Holmes Co., Ohio, April 17, 1879, and received common school education in Holmes Co., Ohio. Occupation, farmer; church, Old Order Amish. Was married Dec. 25, 1902, by Joni J. Troyer, to Jonas J. Yoder, son of Joel I. Yoder and Magdalena Otto Yoder. Jonas J. was born in Holmes Co., Ohio, Dec. 16, 1870. Present address Millersburg, Ohio. Children: Emanuel J., born Dec. 10, 1903; Abraham J. (1133); Martha J., born Nov. 4, 1909; David J., born April 22, 1912; Annie J., born Oct. 18, 1915; Infant daughter, born and died Oct. 24, 1920.

1133. Abraham J. Yoder (1132) was born in Holmes Co., Ohio, Sept. 10, 1906, and received common school education in Holmes Co., Ohio. Occupation, farming; church, Old Order Amish. Was married Jan. 30, 1928, by Bishop Gideon E. Troyer, to Denah Miller, daughter of Sam Miller and Lydia Erb Miller. Denah was born in Holmes Co., Ohio, May 18, 1905. Present address, Millersburg, Ohio. Children: Katie Mae, born March 16, 1929; Lydia Ann A., born Dec. 30, 1930; Samuel A., born Oct. 21, 1931.

1134. Menno E. Troyer (1096) was born in Holmes Co., Ohio, March 14, 1882, and received common school education in Holmes Co., Ohio. Occupation, farmer; church, Amish Mennonite. Was married Jan. 10, 1907, by Bishop Joni Troyer, to Nancy Miller, daughter of Henry B. Miller and Sarah Schrock Miller. Nancy was born in Holmes Co., Ohio, Jan. 15, 1882. Children: Mary (1135); Moses, born Oct. 27, 1909; Emanuel, born Aug. 2, 1911; Henry,

born March 12, 1914; Abraham, born Aug. 4, 1915; Emma, born Oct. 23, 1917; Katie, born July 16, 1919; Mattie Nancy, born Aug. 31, 1920; Amanda, born June 14, 1925; Jonas, born Dec. 20, 1926, died Feb. 20, 1927, aged 2 months.

1135. Mary Troyer (1134) was born in Holmes Co., Ohio, Nov. 21, 1907, and received common school education in Stark Co., Ohio. Occupation, farming; church, Amish. Was married Oct. 25, 1925, by Ben Troyer, to Menno J. Coblentz, son of Pre. Joe D. Coblentz and Annie Troyer Coblentz. Menno J. was born in Stark Co., Ohio, Sept. 12, 1907. Present address, Uniontown, Ohio. Children: Emanuel, born Jan. 4, 1926; Infant son, born Nov. 16, 1926, died same date; Raymond, born Nov. 27, 1927; Jonas, born Feb. 6, 1930; Nancie, born Feb. 24, 1931; Annie, born Aug. 1, 1932.

1136. Martha Troyer (1096) was born in Holmes Co., Ohio, Sept. 14, 1885, and received common school education in Holmes Co., Ohio. Occupation, housewife; church, Amish. Was married Dec. 1, 1910, by Joni Troyer, to Andrew J. Miller, son of Jacob Miller and Katie Miller. Andrew J. was born in Holmes Co., Ohio, March 13, 1886. Children: Katie (1137); Mary Ann, born Oct. 22, 1914; Bena, born April 26, 1917; Emanuel, born Sept. 24, 1918; Fannie, born Feb. 11, 1921; Jacob, born Sept. 6, 1922; Lucy, born Oct. 12, 1925, died March 15, 1926, aged 5 months, 3 days; Amanda, born July 22, 1927; Levi, born Jan. 5, 1929.

1137. Katie Miller (1136) was born in Holmes Co., Ohio, Nov. 17, 1911, and received common school education in Holmes Co., Ohio. Occupation, farming; church, Amish. Was married Nov. 21, 1929, by Gideon Troyer, to Alvin J. Yoder, son of Isaac Yoder and Sarah Troyer Yoder. Alvin J. was born in Holmes Co., Ohio, May 13, 1901. Children: Martha A., born Jan. 9, 1930; Verba A., born Sept. 22, 1932. Present address, Millersburg, Ohio.

1138. Jonas M. Beachy (1095) was born in Holmes Co., Ohio, May 14, 1843, and received common school education in Holmes Co., Ohio. Occupation, farmer; church, Amish Mennonite. Was married Jan. 2, 1866, by Bishop Moses Miller, to Elizabeth Yoder, daughter of John C. Yoder and Barbara Mast Yoder. Elizabeth was born in Holmes Co., Ohio., April 18, 1848. Children: Lovina (1139), John J. (1144); Malinda (1149); Moses (1153); and Benjamin (twins) born April 8, 1874, Benjamin died Feb. 14, 1875, aged 10 months, 6 days; Barbara (1154); Katie (1155); Martha

(1156) and Magdalena (twins) born May 18, 1882, Magdalena died March 8, 1885, aged 2 years, 9 months, 20 days.

1139. Lovina Beachy (1138) was born in Holmes Co., Ohio, Nov. 16, 1866, and received common school education in Holmes Co., Ohio. Occupation, farming; church, Mennonite. Was married Dec. 21, 1890, by Bishop Fred Mast, to Noah William Hostetler, son of Noah H. Hostetler and Barbara Schrock Hostetler. Noah William was born in Holmes Co., Ohio, June 9, 1866. Present address, Sterling, Ohio. Children: Elva, born Dec. 26, 1892, died June 7, 1893, aged 5 months, 11 days; Melvin W. (1140); Cora (1141); Mae (1142) and Ray (twins), born Oct. 20, 1898, Ray died Jan. 20, 1899, aged 3 months; Elizabeth (1143); Sarah, born May 9, 1904; Noah, born June 29, 1906. Lovina Beachy Hostetler died Jan. 25, 1922, aged 55 years, 2 months, 9 days; Noah William Hostetler died June 30, 1927, aged 61 years, 21 days.

1140. Melvin W. Hostetler (1139) was born in Holmes Co., Ohio, May 7, 1894, and received common school education in Holmes Co., Ohio. Occupation, farmer; church, Mennonite. Was married Dec. 29, 1917, by Rev. W. D. Fisher, to Eva B. Lantz, daughter of Benjamin Lantz and Mary Ann Troyer Lantz. Eva B. was born in Nevada, Mo., July 1, 1895. Present address, Wooster, Ohio. Children, Wayde William, born April 23, 1919; Sterling O., born April 10, 1922; David Carroll, born Aug. 20, 1925.

1141. Cora Hostetler (1139) was born in Holmes Co., Ohio, Aug. 8, 1896, and received common school education in Holmes Co., Ohio. Occupation, farming; church, Mennonite. Was married March 25, 1922, by I. W. Royer to Herbert E. Oswald, son of E. D. Oswald and Lydia Helmuth Oswald. Herbert E. was born in Holmes Co., Ohio, June 24, 1892. Present address, Mautua, Ohio. Children: Noble Lovern, born Jan. 30, 1923; Doris Lucille, born Dec. 10, 1924; William Edward and Williard Edwin (twins), born Jan. 9, 1927, Williard Edwin died at birth; James LeRoy, born Dec. 5, 1929; Marilyn June, born July 26, 1931.

1142. Mae Hostetler (1139) was born in Holmes Co., Ohio, Oct. 20, 1898, and received common school education in Holmes Co., Ohio. Occupation, farming; church, Amish Mennonite. Was married Oct. 24, 1920, by Rev. S. H. Miller at Baltic, Ohio, to Ursa R. Miller, son of Benjamin D. Miller and Martha Miller Miller. Ursa was born in Holmes Co., Ohio, Aug. 15, 1897. Present address,

Sterling, Ohio. Children: Howard Leland, born Oct. 25, 1921; James Virgil, born March 15, 1924; Mary Kathryn, born March 13, 1929.

1143. Elizabeth Hostetler (1139) was born in Holmes Co., Ohio, Feb. 15, 1902, and received common school education in Holmes Co., Ohio, college at Goshen, Ind. Occupation, teaching, before marriage, now farming; church, Mennonite. Was married June 26, 1924, by J. S. Gerig, Smithville, Ohio, to John P. Miller, son of Peter J. Miller and Malinda Miller Miller. John P. was born in Holmes Co., Ohio, Oct. 9, 1900. Children: Jay Wilbur, born Dec. 2, 1925; Vern Loyal and Vernon Doyle (twins), born July 4, 1927. Present address, Mantua, Ohio.

1144. John J. Beachy (1138) was born in Holmes Co., Ohio, Nov. 3, 1867, and received common school education in Holmes Co., Ohio. Occupation, farming, served as County Commissioner 6 years; church, Amish Mennonite. Was married Dec. 25, 1887, by Fred Mast, to Ettie Drushell, daughter of Andrew Drushell and Anna Yoder Drushell. Ettie M. was born in Holmes Co., Ohio, Nov. 28, 1868. Present address, Millersburg, Ohio. Children: Mary Magdalena (1145); Andrew (1147). Etta M. Drushell Beachy died John J. Beachy was married second time Nov. 19, 1893, by Fred Mast, to Susan Helmuth, daughter of Benjamin Helmuth and Elizabeth Gerber Helmuth. Susan was born in Holmes Co., Ohio, April 5, 1874. Children: Verna Ellen, born Aug. 20, 1894, died Dec. 15, 1900, aged 6 years, 3 months, 25 days; Elizabeth (1148); Early, born Feb. 9, 1901, died Feb. 13, 1901, aged 4 days; Melvin, born May 18, 1902, died May 23, 1902, aged 5 days. Susan Helmuth Beachy died Feb. 6, 1906, aged 31 years, 10 months, 1 day; John J. Beachy was married third time Feb. 4, 1908, by David Plank, to Ida May Hartzler, daughter of Jonathan B. Hartzler and Esther Hooley Hartzler. Ida May was born in Logan Co., Ohio, Nov. 3, 1877. Children: Paul Hartzler, born April 9, 1909; Laura Marie, born Aug. 7, 1912; Mark Milfred and Martha Mildred (twins) born Aug. 9, 1914; Esther Eva, born Jan. 12, 1918.

1145. Mary Magdalena Beachy (1144) was born at Millersburg, Holmes Co., Ohio, June 21, 1888, and received common school education in Holmes Co., Ohio. Occupation, farmer; church, Mennonite. Was married Sept. 22, 1907, by Rev. Fred Mast, to Levi D. Miller, son of Daniel D. Miller and Lydia Troyer Miller. Present

address, Kiurass, Iowa. Children: Chester, born July 23, 1908; Nina Etta (1146); Vernon L., born Nov. 2, 1912; Pearl Edna, born Nov. 30, 1914, died Jan. 16, 1915; Nelson B., born Jan. 28, 1916; Joy Idella, born Feb. 26, 1918; Magdalena E., born Jan. 5, 1924.

1146. Nina Etta Miller (1145) was born in Holmes Co., Ohio, April 11, 1910, and received common school education in Holmes Co., Ohio. Occupation, farmer; church, Mennonite. Was married July 21, 1933, to Edward Burkholder. Edward was born Nov. 2, 1916.

1147. Andrew Beachy was born in Holmes Co., Ohio, March 9, 1890. No further record.

1148. Elizabeth Beachy (1144) was born in Holmes Co., Ohio, June 28, 1896, and received common school education in Holmes Co., Ohio. Occupation, housekeeping; church, Mennonite. Was married Oct. 9, 1924, by S. H. Miller, to Henry Birkey, son of Daniel Birkey and Lydia Slaubaugh Birkey. Henry was born in Iowa Co., Iowa, April 15, 1901. No Children. Elizabeth Beachy Birkey died Dec. 12, 1927, aged 31 years, 5 months, 14 days.

1149. Malinda Beechy (1138) was born in Holmes Co., Ohio, Nov. 26, 1869, and received common school education in Holmes Co., Ohio. Church, Mennonite. Was married Nov. 24, 1895, by Bishop Frederick Mast, to Henry N. Hostetler, son of Noah H. Hostetler and Barbara Schrock Hostetler. Henry N. was born in Holmes Co., Ohio, July 1, 1864. Present address, Millersburg, Ohio. Children: Ira (1150); Barbara, born Jan. 21, 1898; Perry (1151); Anna (1152); Jonas, born Jan. 19, 1905; Vesta, born Feb. 12, 1915. Malinda Beechy Hostetler died Jan. 30, 1923.

1150. Ira Hostetler (1149) was born in Holmes Co., Ohio, Nov. 18, 1896, and received common school education in Holmes Co., Ohio. Occupation, mechanic and crane operator; church, Mennonite. Was married June 15, 1922, by Rev. Joe Mast, to Elsie Miller, daughter of Sam Miller Jr. and Hettie Mast Miller. Elsie was born in Holmes Co., Ohio, Feb. 25, 1902. Present address, Berlin, Ohio. Children: Edna, born March 24, 1925; Lyman, born May 28, 1929.

1151. Perry Samuel Hostetler (1149) was born in LaGrange Co., Ind., Sept. 27, 1900, and received common school education in LaGrange Co., Shipshewana high school, and Purdue University one year. Occupation, store clerk. Was married Nov. 26, 1925, by

Rev. S. M. Hill, to Helen Goble, daughter of Perry E. Goble and Laura Ellene Brandt Goble. Helen was born in Kosciusko Co., Ind., April 15, 1906. Present address, 2719 Roosevelt Ave., Elkhart, Ind. Children: Wayne Elden, born Jan. 14, 1927; James Edward, born Dec. 25, 1929.

1152. Anna Hostetler (1149) was born in Holmes Co., Ohio, April 1, 1903, and received common school education in Holmes Co., Ohio. Occupation, farmer; church, Mennonite. Was married April 6, 1929, by Rev. E. B. Stolfus, to Amos Yoder, son of Rudolph Yoder and Katie Yoder Yoder. Amos was born in Cass Co., Mo., March 12, 1899. Present address, Mantua, Ohio. Children: Nolan Wayne, born March 11, 1930.

1153. Moses J. Beachy (1138) was born in Holmes Co., Ohio, April 8, 1874, and received common school education in Holmes Co., Ohio. Occupation, farmer; church, Mennonite. Was married Nov. 27, 1904, by Rev. M. A. Mast, to Amanda Oswald, daughter of Peter Oswald and Fanny Yoder Oswald. Amanda was born in Holmes Co., Ohio, April 28, 1880. Present address: Millersburg, Ohio. Children: Freda E., born April 18, 1908; Cora Edna, born Aug. 10, 1912.

1154. Barbara Beachy (1138) was born in Holmes Co., Ohio, May 20, 1877, and received common school education in Holmes Co., Ohio. Occupation, housewife; church, Mennonite. Was married Nov. 25, 1900, by Fred Mast, to Gideon Helmuth, son of Benjamin Helmuth and Elizabeth Garber Helumth. Present address, Harrisburg, Va. Children: Iva, born Aug. 28, 1901, died May 28, 1926; Gilbert, born Feb. 23, 1903; Alvin and Calvin (twins), born July 27, 1905, Calvin died March 25, 1908; Atlee, born July 22, 1907; Elizabeth, born Oct. 31, 1909, died Jan. 8, 1911. Gilbert married Vesta Hostetler, address, Louisville, Ohio; Alvin married Elsie Sommers, address, Louisville, Ohio; Atlee married Naomi Oesch, address, Kent, Ohio.

1155. Katie Beachy (1138) was born in Holmes Co., Ohio, April 10, 1880, and received common school education in Holmes Co., Ohio. Occupation, farming; church, Mennonite. Was married Nov. 19, 1905, to George W. Beachy. George was born in Holmes Co., Ohio, Dec. 26, 1880. Children: Ralph, born Feb. 9, 1907. Present address, Berlin, Ohio.

1156. Martha Beachy (1138) was born in Holmes Co., Ohio,

May 18, 1882. Received common school education in Holmes Co., Ohio. Occupation, farming; church, Mennonite. Was married June 16, 1900, to Harrison Miller. Harrison was born in Holmes Co., Ohio, Oct. 8, 1879. Present address, Berlin, Ohio. Children: Ervin, born Oct. 18, 1901; Esther, born July 29, 1903; Erma, born April 29, 1905.

1157. Sarah Bitchy (1095) was born in Holmes Co., Ohio, June 11, 1847, and received common school education in Holmes Co., Ohio. Occupation, housewife on a farm; church, Old Order Amish. Was married April 8, 1869, to Abner B. Miller, son of Benjamin Miller and Sarah Miller. Abner B. was born in Holmes Co., Ohio, June 23, 1848. Abner Miller died Dec. 14, 1930; Sarah (Bitchy) Miller died Feb. 19, 1933. Children: Moses, born Feb. 25, 1870, died May 28, 1870, aged 3 days; Benjamin A. (1158); Barbara, born Dec. 21, 1872, died Feb. 12, 1878; Mary (1163); Samuel (1164); Katie (1168); Abner (1169) and Sarah (twins), born June 16, 1884. Sarah died May 2, 1890; Lydia (1170).

1158. Benjamin A. Miller (1157) was born in Holmes Co., Ohio, March 7, 1871, and received common school education in Holmes Co., Ohio. Occupation, farmer; church, Old Order Amish. Was married March 21, 1901, by David Troyer, Bishop, to Martha Troyer, daughter of Simon D. A. Troyer and Catherine Miller Troyer. Martha was born in Holmes Co., Ohio, Oct. 10, 1878. Present address, Sugar Creek, Ohio. Children: Abner B. (1159); Simon B. (1160); Perry B. (1161); Catherine B., born May 2, 1906; Infant son, born Aug. 27, 1907, died Sept. 17, 1907, aged 21 days; Moses B. (1162); Chester B. and Lester B. (twins), born Oct. 6, 1910; Reuben B., born Feb. 9, 1913, died Nov. 15, 1932, aged 19 yrs., 9 mo., 6 days; Verna B., born Nov. 11, 1914; Raymond B., born Sept. 6, 1916; Martha B., born Jan. 6, 1919; Benjamin B., born April 24, 1921.

1159. Abner B. Miller (1158) was born in Howard Co., Ind., Dec. 31, 1901, and received common school education in Holmes Co., Ohio. Occupation, farming; church, Old Order Amish. Was married Jan. 27, 1927, by Bishop Sam J. Miller, to Lovina Erb, daughter of Seth Erb and Mattie Hershberger Erb. Lovina was born in Holmes Co., Ohio, April 13, 1900. Present address, Sugar Creek, Ohio. Children: Simon A., born Jan. 4, 1928; Mary A., born Aug. 13, 1930.

1160. Simon B. Miller (1158) was born in Howard Co., Ind.,

Aug. 20, 1903, and received common school education in Tuscarawas Co., Ohio. Occupation, farming; church, Old Order Amish. Was married March 11, 1926, by Bishop Eli J. Bontrager, to Lydia M. Miller, daughter of Moses M. Miller and Elizabeth Yoder Miller. Lydia was born in Elkhart Co., Ind., Jan 1, 1906. Present address, Shipshewana, Ind. Children: Lester S., born Jan. 29, 1927; Perry S., born Aug. 27, 1929, died Nov. 30, 1929; Lloyd S., born May 4, 1931; Infant, born Sept. 23, 1932, died same date.

1161. Perry B. Miller (1158) was born in Howard Co., Ind., Sept. 28, 1904, and received common school education in Holmes Co., Ohio. Occupation, farming; church, Old Order Amish. Was married March 6, 1928, by Bishop Joseph A. Yoder, to Anna J. Schrock, daughter of John J. Schrock and Susan Yoder Schrock. Anna J. was born in LaGrange Co., Ind., July 6, 1908. Present address, Topeka, Ind. Children: Infant son, born April 18, 1929, died same date; Edna P., born May 6, 1930; Martha, born June 5, 1933.

1162. Moses B. Miller (1158) was born in Holmes Co., Ohio, Oct. 6, 1908, and received common school education in Holmes Co., Ohio. Occupation, farmer; church, Old Order Amish. Present address, Sugar Creek, Ohio. Was married Dec. 17, 1931, by Rev. B. D. Troyer, to Emma Hostetler, daughter of Benjamin B. Hostetler and Mary Schlabach Hostetler. Emma was born in Geauga Co., Ohio, June 28, 1907. No children.

1163. Mary Miller (1157) was born in Holmes Co., Ohio, Feb. 12, 1875. Occupation, farming; church, Amish. Present address, Sugar Creek, Ohio. Was married Dec. 27, 1906, by Bishop Moses E. Mast to Joseph J. Stutzman, son of Jacob E. Stutzman and Lydia Miller Stutzman. Joseph J. was born in Holmes Co., Ohio, Nov. 11, 1866. Children: Son, born Nov. 8, 1912, died same day; Sarah, born April 22, 1917; Katie, born Nov. 26, 1918.

1164. Samuel A. Miller (1157) was born in Holmes Co., Ohio, Aug. 8, 1877, and received common school education in Holmes Co., Ohio. Occupation, farmer; church, Amish. Present address, Fredericksburg, Ohio. Was married Jan. 3, 1905, by Bishop Moses E. Mast, to Sarah J. Troyer, daughter of Joni J. Troyer and Catharine Raber Troyer. Sarah J. was born in Holmes Co., Ohio, Aug. 10, 1879. Children: Joni S., born June 6, 1906; Abner (1165); John S. (1166); Lovina, born Dec. 20, 1911; Mary S. (1167); Sarah S., born

Oct. 26, 1918; Daniel S., born March 9, 1922.

1165. Abner S. Miller (1164) was born in Holmes Co., Ohio. July 3, 1908, and received common school education in Holmes Co., Ohio. Occupation, farmer; church, Amish. Was married Nov. 7, 1933, by Bishop Samuel J. Miller, to Barbara J. Miller, daughter of John B. C. Miller and Carolina S. Yoder Miller. Barbara J. was born in Holmes Co., Ohio. April 17, 1908. Present address, Fredericksburg, Ohio. No children.

1166. John S. Miller (1164) was born in Holmes Co., Ohio, Nov. 5, 1909, and received common school education in Holmes Co., Ohio. Occupation. farmer; church. Amish. Was married Nov. 6, 1931, by Rev. Henry Carter, to Arie D. Miller, daughter of David W. Miller and Paulena Hochstetler Miller. Arie D. was born in Holmes Co., Ohio, Sept. 24, 1905. Children: Mary, born June 24, 1931; Sarah, born Dec. 21, 1932.

1167. Mary S. Miller (1164) was born in Holmes Co., Ohio, Aug. 28, 1914, and received education in Holmes Co., Ohio. Occupation, farmer and blacksmith; church, Conservative. Was married July 27, 1932, by L. D. Lewis, D. D., at Wheeling, W. Va., to Andrew H. Miller, son of Henry B. Miller and Martha Miller Miller. Andrew H. was born in Holmes Co., Ohio, April 9, 1905. Children: Emma, born Sept. 29, 1929.

1168. Katie Miller (1157) was born in Holmes Co., Ohio, Sept. 14, 1880, and received education in Holmes Co., Ohio. Occupation, farming; church, Amish. Was married to David J. Miller. One child.

1169. Abner A. Miller (1157) was born in Holmes Co., Ohio, July 16, 1884, and received common school education in Holmes Co., Ohio. Occupation, farmer; church, Old Order Amish. Was married Feb. 7, 1907, by Bishop Noah Beachy, to Elmina Beachy, daughter of Moses B. Beachy and Catherine C. Miller Beachy. Elmina was born in Holmes Co., Ohio, April 7, 1882. Present address, Baltic, Ohio. Children: Sarah A. born May 9, 1908; Mattie A., born June 11, 1910; Fannie A., born Nov. 22, 1912, died May 2, 1918; Moses A., born April 13, 1916; Henry A., born March 29, 1919; Katie A., born March 6, 1922; Lizzie A., born Dec. 10, 1924, died Dec. 14, 1924; Roman A., born Jan. 26, 1927, died Jan. 26, 1927. Elmina A. Miller died Feb. 4, 1927.

1170. Lydia Miller (1157) was born in Holmes Co., Ohio, July

20, 1887, and received common school education in Holmes Co., Ohio. Occupation, farmer; church, Amish Mennonite. Was married Dec. 21, 1911, by Bishop Noah P. Beachy, to Jacob J. Miller, son of Jacob J. Miller and Katie Miller Miller. Jacob J. was born in Holmes Co., Ohio, May 11, 1887. Children: Amanda, born Dec. 22, 1912; Katie, born Feb. 4, 1914; Mary Ann, born Aug. 15, 1915; Lydia, born Oct. 18, 1919. Mrs. Miller died Oct. 20, 1919.

1171. Lydia Bitschy (1095) was born in Holmes Co., Ohio, Oct. 29, 1849, and received common school education in Holmes Co., Ohio. Occupation, farming. Was married Sept. 19, 1872, to Daniel J. Yoder. Daniel was born in Holmes Co., Ohio. Children: Infant son, born Sept 1, 1873, and died same date. Lydia Bitschy Yoder died Sept. 1, 1873.

1172. Benjamin Beachy (1095) was born in Holmes Co., Ohio, March 14, 1852, and received common school education in Holmes Co., Ohio. Occupation, farmer; church, Amish. Was married Jan. 11, 1876, by Bishop Levi Miller, to Anna Kauffman, duaghter of Abraham A. Kauffman and Mary Schrock Kauffman. Anna was born in Holmes Co., Ohio, Dec. 24, 1852. Anna (Kauffman) Beachy died July 23, 1930, at the age of 77 years, 8 mo., 29 da. Benjamin died Sept. 29, 1931, aged 79 yrs., 6 mos., 15 days. Children: Abraham, born Nov. 24, 1876, died Nov. 29, 1926, aged 50 yrs., 5 days; Menno (1173); Maryann (1177); Susannah (1179); Moses (1184); Katie (1185); Jonas (1188); Anna (1189); Sarah, born Oct. 20, 1889, died Dec. 27, 1891, aged 2 yrs., 2 mos., 7 days; Elizabeth (1190); Verna (1191).

1173. Menno Beachy (1172) was born in Holmes Co., Ohio, April 3, 1878, and received common school education in Holmes Co., Ohio. Occupation, farmer; church, Amish. Was married Jan. 10, 1901, by Noah P. Beachy, to Mary C. Troyer, daughter of Christian D. Troyer and Katie Beachy Troyer. Mary C. was born in Holmes Co., Ohio, Jan. 8, 1875. Present address, Kokomo, Ind. Infant, born Sept. 20, 1902, died same date; Katie M. (1174); Benjamin A. (1175); Eli M. (1176); Henry M., born July 3, 1916.

1174. Katie M. Beachy (1173) was born in Howard Co., Ind., Feb. 3, 1904, and received education in Howard Co., Ind. Occupation, farming; church, Amish. Was married Jan. 13, 1927, by Bishop Noah C. Bontrager, to Manasses J. Beachy, son of John E. Beachy and Barbara Mullett Beachy. Manasses J. was born in Holmes Co., Ohio, Oct. 2, 1903. Present address, Kokomo, Ind.

Children: Mary M., born April 5, 1929; Ezra M., born Jan. 23, 1931; Menno Lester, born Feb. 7, 1933.

1175. Benjamin A. Beachy (1173) was born in Howard Co., Ind., Dec. 9, 1905. Church, Old Order Amish. Was married Oct. 30, 1930, by Bishop Noah C. Bontrager to Lizzie Gingerich, daughter of Daniel C. Gingerich and Dora Miller Gingerich. Lizzie was born in Howard Co., Ind., May 21, 1910. Present address, Kokomo, Ind. Children: Moses B., born Sept. 3, 1931.

1176. Eli M. Beachy (1173) was born in Howard Co., Ind., Oct. 11, 1910, and received common and high school education in Howard Co., Ind. Occupation, farming; church, Amish. Was married Oct. 31, 1931, by Rev. Forest Hostetler, to Verba Bontrager, daughter of Jacob Bontrager and Mary Troyer Bontrager. Verba was born in Howard Co., Ind., July 2, 1911. Present address, Kokomo, Ind. Children: Mary Mariene, born Dec. 23, 1932, died March 14, 1933.

1177. Mary Ann Beachy (1172) was born in Holmes Co., Ohio, June 21, 1879, and received education in Holmes Co., Ohio. Occupation, farmer; church, Old Order Mennonite. Was married Nov. 30, 1899, by Daniel J. Beachy, to Daniel M. Miller, son of Moses I. Miller and Elizabeth Miller Miller. Daniel M. was born in Tusgravis Co., Ohio, June 29, 1874. Present address, Kokomo, Ind. Children: Moses D., born Aug. 31, 1901, died April 24, 1926, aged 24 yrs., 7 mos., 24 days; Albert D. (1178).

1178. Albert D. Miller (1177) was born in Howard Co., Ind., April 8, 1905, and received education in Howard Co., Ind. Occupation, farmer; church, Amish Mennonite. Was married Nov. 24, 1927, by Eli J. Bontrager, to Sarahann Christner, daughter of Samuel J. Christner and Fannie Miller Christner. Sarahann was born in LaGrange Co., Ind., Jan. 16, 1902. Present address, Kokomo, Ind. Children: Wilbur A., born Oct. 9, 1929; Daniel A., born Nov. 28, 1932.

1179. Susannah Beachy (1172) was born in Holmes Co., Ohio, Dec. 3, 1880, and received common school education in Holmes Co., Ohio. Occupation, farmer; church, Amish. Was married Feb. 3, 1901, by David J. Plank, Arthur, Ill., to Levi J. Miller, son of Jacob J. Miller and Katie E. Miller. Levi J. was born in Holmes Co., Ohio, Sept. 18, 1875. Present address, Dalton, Ohio. Susannah Beachy Miller died April 12, 1908. Children: Katie (1180); and Anna

1181) (twins); Andrew L. (1182); Eli L. (1183.

1180. Katie Miller (1179) was born in Howard Co., Ind., Oct. 8, 1902, and received common school education in Holmes Co., Ohio. Occupation, farmer; church, Amish. Was married Feb. 19, 1925, by Bishop Jacob Mast, to Dan H. Miller, son of Henry B. Miller and Magdalena Miller Miller. Dan H. was born in Holmes Co., Ohio, Aug. 2, 1900. Present address, Kokomo, Ind. Children: Anna, born April 22, 1926; Paul, born July 6, 1927; Henry, born March 30, 1929; Levi, born Aug. 17, 1930; Edwin, born Oct. 10, 1932.

1181. Anna Miller (1179) was born in Howard Co., Ind., Oct. 8, 1902, and received education in Holmes Co., Ohio. Occupation, farming; church, Amish. Was married Dec. 31, 1931, by Samuel J. Miller, to Abe J. Keim, son of Joel J. Keim and Mary Erb Keim. Abe J. was born in Holmes Co., Ohio, Dec. 13, 1903. Present address, Dalton, Ohio. Children: Katie A., born May 8, 1933.

1182. Andrew L. Miller (1179) was born in Howard Co., Ind., Sept. 28, 1904, and received common school education in Holmes Co., O. Occupation, farming; church, Mennonite. Was married Sept. 8, 1929, by Rev. John D. Green, to Lovina Mae Miller, daughter of John D. Miller and Lovina Borkholder Miller. Lovina was born in Madison Co., Ohio, Aug. 23, 1911. Present address, Dalton, Ohio. Children: Thomas Dale, born May 28, 1929.

1183. Eli L. Miller (1179) was born in Miami Co., Ind., March 4, 1908, and received education in Holmes Co., Ohio. Occupation, farming; church, Amish Mennonite. Married Jan. 2, 1930, by Abraham Yoder, to Lucy Hochstetler, daughter of Eli Hochstetler and Martha Kurtz Hochstetler. Lucy was born in Holmes Co., Ohio. Feb. 13, 1906. Present address, Apple Creek, Ohio. Children: Mary Ann, born Dec. 8, 1931; Leona, born May 21, 1933.

1184. Moses Beachy (1172) was born in Holmes Co., Ohio, Sept. 4, 1882, and received common school education in Moultrie Co., Ill. Occupation, farming; church, Conservative. Was married Feb. 4, 1904, by Cornelius Hostetler, to Eliza Hostetler, daughter of Cornelius Hostetler and Anna Schmucher Hostetler. Eliza was born in Howard Co., Ind., Sept. 9, 1879. Present address, Kalona, Iowa. Children: Fannie Elizabeth (adopted), born Aug. 1, 1906; Viola (adopted), born May 30, 1915. Fannie Elizabeth was married to Elmer N. Hershberger Aug. 9, 1931.

1185. Katie Beachy (1172) was born in Holmes Co., Ohio, July 15, 1884. Church, Amish. Was married Dec. 6, 1904, to Noah C. Bontrager, son of Christian I. Bontrager and Barbara V. Yoder Bontrager. Noah C. was born in Holmes Co., Ohio, Feb. 5, 1883. Present address, Kokomo, Ind. Children: Menno N. (1186); Jonas (1187); Benjamin, born Jan. 26, 1912; Henry, born March 3, 1917; Infant, born and died Sept. 28, 1920; Anna, born Sept. 14, 1921; Maryann, born March 4, 1929.

1186. Menno N. Bontrager (1185) was born in Howard Co., Ind., Oct. 9, 1905, and received common school and high school education in Howard Co., Ind. Occupation, farming; church, Amish Mennonite. Was married Nov. 15, 1928, by Bishop Moses Troyer, to Lydia Ellen Frey, daughter of Eli B. Frey and Susanna J. Yoder Frey. Lydia Ellen was born in Madison Co., Ohio, April 14, 1906. Present address, Plain City, Ohio. No children.

1187. Jonas N. Bontrager (1185) was born in Howard Co., Ind., May 16, 1909, and received common school and one year high school in Howard Co., Ind. Occupation, farmer; church, Amish. Was married June 1, 1931, by Rev. F. M. Paterson, to Lou Ella Yoder, daughter of Abe Yoder and Sevilla Miller Yoder. Lou Ella was born in Madison Co., Ohio, Oct. 16, 1912. Present address, Plain City, Ohio. Children: Edwin, born Aug. 1, 1931.

1188. Jonas Beachy (1172) was born in Holmes Co., Ohio, Feb. 15, 1886, and received education in Moultrie Co., Ill. Occupation, farmer; church, Old Order Mennonite. Married Nov. 30, 1911, by Noah Beachy, to Emma S. Schlabach, daughter of Mr. Schlabach and Christina Yoder Schlabach. Emma S. was born in Holmes Co., Ohio, Dec. 12, 1880. Emma Beachy died March 9, 1928, of heart trouble and flu, aged 37 yrs., 2 mos., 27 days. Present address, Kokomo, Ind. Children: Mary, born Sept. 15, 1914.

JonasBeachy was married second time to Mattie (Gingerich) Yoder of Hope, Mich.

1189. Anna Beachy (1172) was born in Howard Co., Ind., Jan. 15, 1888, and received education in Howard Co., Occupation, farming; church, Amish. Was married Feb. 17, 1910, to Abraham C. Bontrager, son of Christian I. Bontrager and Barbara Yoder Bontrager. Abraham was born Aug. 6, 1885. Present address, Kokomo, Ind. Children: Christian A., born June 22, 1913; Andrew A., born July 24, 1915; Moses A., born Sept. 18, 1918.

1190. Elizabeth Beachy (1172) was born in Holmes Co., Ohio,

March 23, 1892, and received common school education in Howard Co., Ind. Church, Old Order Mennonite. Was married by Noah Bontrager to Moses M. Coblentz, son of Rev. Moses A. Coblentz and Sarah Gingerich Coblentz. Moses M. was born in Tuscarawas Co., Ohio, Sept. 3, 1888. Present address, Mazie, Okla. Children: Lloyd M., born Oct. 6, 1914; Verna M., born Aug. 13, 1917; John Henry, born Jan. 20, 1920; Emma M., born Sept. 23, 1924; Thomas M., born March 26, 1927.

1191. Verna Beachy (1172) was born in Moultrie Co., Ill., June 4, 1894, and received common school education in Howard Co., Ind. Occupation, farmer; church, Old Order Amish. Was married Nov. 20, 1924, by William Yoder, to Andrew W. Yoder, son of William Yoder and Elizabeth Helmuth Yoder. Andrew W. was born in Marshall Co., Ind., Oct. 5, 1888. Present address, Kokomo, Ind. Children of Mr. Yoder by a former marriage: William A., and Wilma A. (twins), born Dec. 26, 1918.

1192. Susanna Bitschy (1095) was born in Holmes Co., Ohio, March 7, 1859, and received common school education in Holmes Co., Ohio. Church, Old Order Amish. Was married January 29, 1880, by Christian D. Troyer, to Jacob Schlabach, son of Christian D. Schlabach and Lizzie Miller Schlabach. Jacob was born in Holmes Co., Ohio, Jan. 27, 1856. Jacob Schlabach died Sept. 5, 1913, aged 57 yrs., 7 mos., 8 days. Present address, Kokomo, Ind. Children: Naoma (1193); Moses (1194); Infant, born and died April 23, 1885; Lizzie, born July 1, 1888; Katie (1195); Abraham J. (1196); Andrew J. (1197); Jacob J., born May 21, 1899, died Oct. 2, 1899, age 9 mos., 11 days.

1193. Naomi Schlabach (1192) was born in Holmes Co., Ohio, Jan. 2, 1881, and received education in Holmes Co., Ohio. Occupation, farming; church, Amish. Was married to Joseph Smucker, son of Christian Schmucker and Catharine Christner Schmucker. Joseph was born in Bennetts Switch, Ind., April 18, 1881.

1194. Moses J. Schlabach (1192) was born in Holmes Co., Ohio, June 15, 1882, and received common school education in Holmes Co., Ohio. Occupation, farming; church, Amish. Was married Feb. 3, 1921, by Noah M. Bontrager, to Annie D. Yoder, daughter of Daniel J. Yoder and Elizabeth Eash Yoder. Annie was born in LaGrange Co., Ind., Oct. 10, 1889. Present address, Topeka Ind. Children: Daniel, born Oct. 28, 1921; Henry, born Sept. 19,

1923; Elizabeth, born June 12, 1925, died June 28, 1925, aged 18 days; Emma, born Nov. 8, 1926, died Nov. 19, 1926, aged 11 days; Verna, born November 11, 1928, died February 20, 1928; Annie, born Sept. 11, 1930; Elva, born Sept. 10, 1931; Moses Jr., born Dec. 30, 1932.

1195. Katie Schlabach (1192) was born in Holmes Co., Ohio. Dec. 23, 1889, and received common school education in Howard Co., Ind. Occupation, farmer; church, Old Order Amish Mennonite. Was married Oct. 19, 1916, by Bishop David D. Schlabach, to Menno D. Mast, son of David J. Mast and Sarah Yoder Mast. Menno D. was born in Johnson Co., Iowa, Aug. 7, 1894. Present address. Kokomo, Ind. Children: David, born Sept. 27, 1917; Susanna, born March 9, 1920, died Sept. 22, 1921, aged 1 yr., 6 mos., 13 days; Andrew, born Feb. 21, 1922; Abraham, born Nov. 1, 1923, died Nov. 2, 1923; Mary, born March 6, 1925; Sarah, born August 30, 1927; Esther, born Jan. 5, 1931.

1196. Abraham J. Schlabach (1192) was born in Holmes Co., Ohio, April 30, 1893. Occupation, farmer; church, Old Order Amish. Was married Feb. 1, 1917, by Daniel Beachy, to Mary J. Kauffman, daughter of Jacob M. Kauffman and Mattie Kauffman Kauffman. Mary was born in Douglas Co., Ill., Sept. 6, 1892. Children: Jacob A., born March 13, 1919; Henry A., born May 5, 1921; Jonas A., born Oct. 14, 1922, died March 11, 1924, aged 1 yr., 4 mos., 27 days; Lizzie A., born Nov. 17, 1924, died Feb. 14, 1925, aged 3 mos., 2 days; Mattie A., born Dec. 4, 1926. Mary J. Kauffman Schlabach died Dec. 22, 1926.

Abraham J. Schlabach was married second time Nov. 22, 1928, to Ida J. Kauffman, daughter of Jacob M. Kauffman and Mattie Kauffman Kauffman. Ida J. was born in Douglas Co., Ill., March 21, 1889. Present address, Bunkerhill, Ind.

1197. Andrew J. Schlabach (1192) was born in Holmes Co., Ohio, May 21, 1899, and received common school education in Howard Co., Ind. Occupation, farmer; church, Old Order Amish. Was married March 3, 1927, by Daniel J. F. Miller, Geanga Co., Ohio, to Katie J. Troyer, daughter of Jerry D. Troyer and Anna Miller Troyer. Katie J. was born in Geanga Co., Ohio, Dec. 8, 1900. Present address, Kokomo, Ind. Children: Edna, born Dec. 3, 1928; Mary Ann, born Aug. 16, 1930; Dennis, born Feb. 23, 1933.

1198. Anna Bitschy (1095) was born in Somerset Co., Pa.,

Sept. 14, 1862, and received common school education in Somerset Co., Pa. Occupation, farming. Was married Jan. 17, 1883, to Levi Erb, son of Daniel and Caroline Croyle Erb. Levi was born in Hubbard Co., Ore. Children: Anna, born March 1, 1884. Anna Bitschy Erb died March 28, 1884, and is buried on the old Moses Bitschy farm.

1199. Moses M. Bitschy (1095) was born in Holmes Co., Ohio, May 16, 1865. Received common school education in Holmes Co., Ohio. Occupation, farmer; church, Old Order Amish. Was married Dec. 8, 1887, by Moses J. Miller, to Lizzie Miller, daughter of John J. Miller and Elizabeth Weaver Miller. Lizzie was born in Holmes Co., Ohio, Feb. 26, 1868. Present address, Sugar Creek, Ohio. Children: John, born Feb. 9, 1889, died Feb. 18, 1889, aged 9 days; Lovina (1200); Andrew M. (1201); Lizzianne (1202); Catherine, born Oct. 29, 1895, died Aug. 19, 1897, aged 1 yr., 9 mos., 20 days; Jacob M. (1203); Emanual (1204); Benjamin (1205); Barbara (1206); Mary, born Nov. 21, 1904; Moses, born May 17, 1907, died April 6, 1917, aged 9 yrs., 9 mos., 19 days; Levi, born July 24, 1909.

1200. Lovina Bitschy (1199) was born in Holmes Co., Ohio, Feb. 18, 1891, and received common school education in Holmes Co., Ohio. Was married Dec. 17, 1919, by Noah P. Beachy, to Levi C. Yoder, son of Christian Yoder and Mary Helmuth Yoder. Levi C. was born in Holmes Co., Ohio, Feb. 25, 1891. Levi C. Yoder died Oct. 14, 1924. Lovina (Bitschy) Yoder died Jan. 23, 1926. Children: Moses L., born May 18, 1916; John L., born May 31, 1917; Andrew L., born Nov. 28, 1918; Infant daughter, born and died March 8, 1920; Christian L., born March 8, 1921; Monroe L., born Oct. 13, 1922.

1201. Andrew M. Bitschy (1199) was born in Holmes Co., O., Aug. 16, 1892, and received common school education in Holmes Co., Ohio. Occupation, farmer; church, Old Order Amish. Was married Feb. 21, 1918, by Bishop Moses Coblentz, to Elizabeth Beachy, daughter of Jonas Beachy and Fanny Miller Beachy. Elizabeth was born in Moultrie Co., Ill., Jan. 14, 1895. Children: Esther, born May 27, 1919; Floyd, born April 23, 1921; Mary, born Oct. 2, 1922; Fannie, born March 5, 1924; Moses, born May 29, 1925; Verna, born Jan. 14, 1927; Alvin, born June 14, 1929; Bertha, born July 2, 1931.

1202. Lizzianne Bitschy (1199) was born in Holmes Co., Ohio

Dec. 2, 1893, and received common school education in Holmes Co., Ohio. Occupation, farmer; church, Amish. Was married Feb. 12, 1917, by N. P. Beachy, to Jonas D. Miller, son of Daniel J. Miller and Mary Gingerich Miller. Jonas was born in Holmes Co., Ohio, Nov. 10, 1890. Present address, Sugar Creek, Ohio. Children: Mary J., born Jan. 28, 1918, died Nov. 17, 1918; Andrew J., born Aug. 29, 1919; Infant daughter, born and died Sept. 21, 1920; Daniel J., born Oct. 1, 1921; Moses J., born June 23, 1923; Lovina J., born Feb. 23, 1925; Jacob J., born July 26, 1927, died Jan. 20, 1929; Benjamin J., born Dec. 11, 1928; Barbara J., born Jan. 9, 1930; Jonas J., born April 10, 1931.

1203. Jacob M. Beachy (1199) was born in Holmes Co., Ohio, April 26, 1897, and received education in Holmes Co., Ohio. Occupation, farmer; church, Old Order Mennonite. Was married Jan. 31, 1918, by Ben D. Troyer, to Cora Miller, daughter of Noah E. Miller and Susie Schrock Miller. Cora was born in Holmes Co., Ohio, Oct. 1, 1893. Present address, Barrsmills, Ohio. Children: Roman J., born Dec. 7, 1918; Moses J., born Nov. 4, 1920, died March 30, 1921, aged 4 mos., 26 days; Lizziann, born April 23, 1922; Noah, born Nov. 24, 1923; Levi, born Oct. 19, 1926; Verna, born Feb. 16, 1928; Alvin and Albert (twins), born March 31, 1930; Mary, born Sept. 27, 1931.

1204. Emanuel Bitschy (1199) was born in Holmes Co., Ohio, Dec. 28, 1898, and received education in Holmes Co., Ohio. Occupation, farming; church, Old Order Amish. Was married Feb. 19, 1924, by Bishop Ben. D. Troyer, to Gertrude Hershberger, daughter of Jacob C. Hershberger and Martha Smucker Hershberger. Gertrude was born in Marshall Co., Ind., Jan. 28, 1900. Present address, Barrsmills, Ohio. Children: Clara, born July 28, 1926.

1205. Benjamin Bitschy (1199) was born in Holmes Co., Ohio, July 12, 1901, and received education in Holmes Co., Ohio. Occupation, farmer; church, Amish. Was married Feb. 24, 1925, by Robert Troyer, to Lydianne Schlabach, daughter of Jacob Schlabach and Elizabeth Yoder Schlabach. Lydianne was born in Holmes Co., Ohio, Jan. 16, 1900. Present address, Sugar Creek, Ohio.

1206. Barbara Bitschy (1199) was born in Holmes Co., Ohio, March 5, 1903, and received common school education in Holmes Co., Ohio. Occupation, farmer; church, Amish. Was married March 18, 1826, by N. P. Beachy, to Abner Nisly, son of Daniel

Nisly and Fanny Troyer Nisly. Abner was born in Holmes Co., Ohio, March 5, 1903. Present address, Sugar Creek, Ohio. Children: Jonas, born Jan. 28, 1927; Emanuel, born July 21, 1928; Fanny, born April 13, 1931; Lizzieanne, born Oct. 3, 1932.

1207. Christian Keim (1094) was born in Somerset Co., Pa., May 22, 1823, and received education in Somerset Co., Pa. Occupation, farming; church, Amish Mennonite. Was married to Magdalena Farmwald. Died Feb. 19, 1906. No children.

1208. Catharine Keim (1094) was born in Lancaster Co., Pa., Aug. 5, 1824, and received common school education in Holmes Co., Ohio. Occupation, farmer's wife; church, Old Order Mennonite. Was married Jan. 17, 1845, by Amish Bishop, to Joseph D. Miller, son of David Miller and Troyer Miller. Joseph D. was born in Holmes Co., Ohio, March 19, 1824. Joseph D. Miller died May 12, 1861. Children: Lydia (1209); Susanna (1243); Noah J. (1284); Samuel J. (1306); Enos J., born Nov. 4, 1854, died Oct. 7, 1862; Elizabeth (1316); Mary (1333).

Catherine Keim Miller was married second time in 1865 to Jeremiah Miller, son of Jonathan Miller. No further record. Catherine Keim Miller Miller died date unknown. Jeremiah Miller died date unknown.

1209. Lydia Miller (1208) was born in Holmes Co., Ohio, Nov. 11, 1845, and received education in Holmes Co., Ohio. Occupation, farmer; church, Amish. Was married Sept. 29, 1864, by Bishop Levi Miller, to Jacob E. Stutzman, son of Eli Stutzman and Gertrude Miller Stutzman. Jacob E. was born in Holmes Co., Ohio, May 23, 1842. Jacob E. Stutzman died Jan. 1, 1872. Children: Noah J. (1210); Joseph J. (1218); Menno J., born Nov. 27, 1868, died Nov. 17, 1876; Mary (1226).

Lydia Miller was married second time to Daniel Raber, son of Jacob Raber and Catharine Egly Raber. Daniel was born in Germany, April 26, 1831. Daniel Raber died Oct. 19, 1904, aged 73 yrs., 5 mos., 23 days. Lydia Miller Stutzman Raber died Nov. 20, 1922, aged 77 years, 9 days. Children: Enos D. (1231); Aaron D. (1236); Jacob D. (1242).

1210. Noah J. Stutzman (1209) was born in Holmes County, Ohio, July 6, 1865, and received education in Holmes Co., Ohio. Occupation, farmer; church, Amish. Was married Dec. 18, 1890, by Bishop Joseph Witmer, to Elizabeth Kemp, daughter of Simon

J. Kemp and Susannah V. Yoder Kemp. Elizabeth was born in Marshall Co., Ind., Aug. 11, 1873. Present address, Hartville, Ohio. Children: Lydia (1211); Joseph N. (1212); Enos (1213); Mary, born July 29, 1898, died April 8, 1899; Simeon (1214); Rosa, born Dec. 12, 1902, died Feb. 2, 1903; Barbara (1215); Amanda (1216); Menno (1217); Edith, born July 14, 1912.

1211. Lydia Stutzman (1210) was born in Daviess Co., Ind., Nov. 29, 1891, and received education in Davies Co., Ind., and Ford Co., Kan. Occupation, farmer and wood worker; church, Old Order Amish Mennonite. Was married in Ford Co., Kan., Nov. 21, 1912, by Bishop Moses J. Troyer, to Moses J. Gingerich, son of Jonas Gingerich and Emma Stutzman Gingerich. Moses J. was born in Holmes Co., Ohio, Jan. 13, 1888. Present address, Hartville, Ohio. Children: Jonas, born Oct. 5, 1913; Elizabeth, born Feb. 17, 1915; Noah, born Jan. 27, 1916; Elmer, born April 21, 1918; Verna born Oct. 23, 1919; Roy, born Oct. 20, 1922; John Edwin, born Sept. 11, 1924; Moses Jr., born Sept. 12, 1926; Betty Marie, born Feb. 21, 1929; Anna, born Nov. 28, 1930.

1212. Joseph N. Stutzman (1210) was born in Daviess Co., Ind., June 26, 1893, and received education in Daviess Co., Ind., and Ford Co., Kan. Occupation, farmer; church, Amish. Was married Jan. 1, 1914, by Bishop Moses J. Troyer, to Fanny Troyer, daughter of Moses J. Troyer and Edna Yoder Troyer. Fanny was born in LaGrange Co., Ind., June 18, 1895. Present address, Haven, Kan. Children: Henry, born Aug. 23, 1914, died Sept. 17, 1914; Enos, born Sept. 3, 1915; Harry, born March 15, 1917; Lydia Lorene, born Nov. 13, 1918; Mary Edna, born Sept. 3, 1920; Barbara Fannie, born June 15, 1922; Wilma Elizabeth, born Oct. 2, 1924; Edith, born April 16, 1927; Joe Junior, born April 7, 1929.

1213. Enos Stutzman (1210) was born in Davies Co., Ind., March 23, 1896, and received education in Ford Co., Kan. Occupation, general work; church, Beech Mennonite Church, Louisville, Ohio. Was married March 4, 1923, by N. E. Troyer, to Sylvia Wittmer, daughter of Daniel Wittmer and Caroline Stuckey Wittmer. Sylvia was born in Rolette Co., N. D., Nov. 20, 1900. Present address, Hartville, O. Children: Pauline Faye, born Aug. 25, 1923; Dorothy Lucille, born Aug. 9, 1924; Elsie Marie, born Jan. 23, 1928, died Sept. 14, 1930; Evelyn Jean, born Sept. 5, 1932.

1214. Simeon Stutzman (1210) was born in Daviess Co., Ind.,

March. 8, 1900, and received education in Ford Co., Kan. Occupation, tractor driver of twp. roads; church, Mennonite Mission, Canton, O. Was married June 9, 1925, by John Garber, to Esther Schlabauch, dughter of Daniel Schlabauch and Saloma Troyer Schlabauch. Esther was born in Holmes Co., O., Oct. 25, 1906. Address, Hartville, Ohio. Children: Simeon Jr., born Aug. 9, 1926; Robert LeRoy, born March 18, 1931.

1215. Barbara Stutzman (1210) was born in Daviess Co., Ind., Dec. 4, 1903, and received education in Ford Co., Kan. Occupation, farmer; church, Conservative. Was married Aug. 8, 1925, by Rev. O. N. Johns, Canton, O., to John H. Bender, son of Noah Bender and Catharine Gingerich Bender. John H. was born in Elkhart Co., Ind., Dec. 10, 1899. Present address, Goshen, Ind. Children: Dorothy Elizabeth, born May 6, 1926; Irene Fern, born Feb. 28, 1928; Edith Mae, born Sept. 16, 1931.,

1216. Amanda Stutzman (1210) was born in Ford Co., Kan., Aug. 21, 1906, and received education in Ford Co., Kan. Occupation, farming; church, Conservative Mennonite, Hartville, O. Was married Dec. 25, 1931, by Sam Eash, to Henry Overholt, son of Joseph Overholt and Hannah Wagler Overholt. Henry was born in Ford Co., Kan., March 18, 1907. Present address, Uniontown, O. Children: Esther, born July 17, 1933.

1217. Menno N. Stutzman (1210) was born in Ford Co., Kan., April 4, 1909, and received education in Ford Co., Kan. Occupation, mechanic; church, Brethren. Was married April 22, 1933, by C. H. Petry, to Florence Edythe Ebie, daughter of Simon Ebie and Maude Mishler Ebie. Florence was born in Portage Co., O., Dec. 25, 1909. Present address, Hartville, O.

1218. Joseph J. Stutzman (1909) was born in Holmes Co., O., Nov. 11, 1866, and received education in Holmes Co., O. Occupation, farmer. Church, Amish. Was married Dec. 25,1888, by Bishop Christian Troyer to Elizabeth Troyer, daughter of David S. Troyer and Mary Beachy Troyer. Elizabeth was born in Holmes Co., O., March 4, 1868. Present address: Sugar Creek, Ohio. Children: Mary Ann (1219); David (1220); Lydia (1221); Martha (1222); Harry (1223); Amanda (1224); Elizabeth (1225); Joseph, born Sept 26, 1904. Elizabeth Troyer Stutzman died Oct. 6, 1904.

Joseph J. Stutzman was married second time, Dec. 27, 1906, by Bishop Moses E. Mast to Mary Miller, daughter of Abner B.

Miller and Sarah Beachy Miller. Mary was born in Holmes Co., O., Feb. 12, 1875. Children: son born and died Nov. 8, 1912; Sarah born April 22, 1917; Katie, born Nov. 26, 1918.

1219. Mary Ann Stutzman (1218) was born in Holmer Co., O., Sept. 1, 1890. Church, Amish. Was married January 10, 1918, by Bishop Noah M. Bontrager to Osa Schlabach, son of Simeon Schlabach and Frances Christner Schlabach. Osa was born in Elkhart Co., Ind., Dec. 16, 1887. Present address: Goshen, Ind. Children: Vernon, born Oct. 20, 1920, died Oct. 22, 1920; Alpha, born Oct. 25, 1921; Henry Joseph, born Aug. 4, 1923; Infant son, born and died Nov. 21, 1924; Dorothy, born July 22, 1928, died Dec. 25, 1928; Osa, Jr., born Sept. 6, 1930, died March 30, 1931; Jesse, born June 2, 1933.

1220. David Stutzman (1218) was born in Holmes Co., O., May 21, 1892 and received education in Holmes Co., O. Occupation: auto painter and mechanic. Church: Mennonite. Was married Oct. 2, 1929, by J. J. McCormick at New York City to Mabel Doris Moore, daughter of ——————Moore. Mabel Doris was born in Birmingham, England, Oct. 7, 1902. Present address, Berlin, O. Children: Mabel Joyce, born Aug. 15, 1930.

1221. Lydia Stutzman (1218) was born in Holmes Co., O. Feb. 3, 1894, and received education in Holmes Co., O. Occupation: farmer. Church: Amish. Was married Feb. 22, 1917, by Bishop Noah M. Bontrager to Daniel A. Yoder, son of Joseph A. Yoder and Anna Hershberger Yoder. Daniel A. was born Nov. 14, 1889. Present address, Topeka, Ind. Children: Leroy, born Nov. 22, 1917 died same date; Verna, born Nov. 14, 1918; Edna, born Oct. 12, 1920, died same date; Amanda, born Jan. 21, 1922; Ora, born Dec. 12, 1923, died same date; Katie Ann, born Nov. 18, 1924; Anna Mae, born Dec. 12, 1926. Lydia, the mother, died Dec. 28, 1928.

1222. Martha Stutzman (1218) was born in Holmes Co., O., April 9, 1895, and received education in Holmes Co., O. Occupation: farmer. Church: Amish. Was married Feb. 10, 1925, by Bishop Noah P. Beachy to Alvin J. Schlabach, son of Joas D. Schlabach and Catherine Troyer Schlabach. Alvin was born in Holmes Co., O., April 10, 1898. Present address: Charm, O. Children: Celesta, born Dec. 15, 1925.

1223. Harry Stutzman (1218) was born in Holmes Co., O., May 24, 1897, and received education in Holmes Co., O. Occupa-

tion: auto mechanic. Church: Conservative Mennonite. Was married Mar. 3, 1921, by Bishop Abraham S. Yoder to Sadie Hochstetler, daughter of Henry S. Hochstetler and Sarah D. Miller Hochstetler. Sadie was born in Somerset Co., Pa., April 1, 1902. Present address: Berlin, O. Children: Henry Harold, born Dec. 26, 1921; Lula Ellen, born Nov. 8, 1923; Orris Dowain, born June 23, 1927; Infant daughter born and died Feb. 25, 1932.

1224. Amanda Stutzman (1218) was born in Holmes Co., O., May 27, 1900, and received education in Holmes Co., O. Occupation: farmer. Church: Conservative Mennonite. Was married Feb. 24, 1925, by Bishop Benjamin J. Yoder, to Jonas D. Miller, son of Daniel J. A. Miller and Susan Weaver Miller. Jonas D. was born in Holmes Co., O., May 28, 1904. Present address: Topeka, Ind. Children: Leroy J., born April 27, 1926; Dennison J., born May 16, 1927; Jonas J. and Katie Mae (twins), born May 28, 1931. Jonas J. died June 1, 1931; Mary Alice, born Feb 22, 1933.

1225. Elizabeth Stutzman (1218) was born in Holmes Co., O., Oct. 3, 1902 and received common school education in Holmes Co., O. Occupation: Farmer. Church: Amish. Was married Feb. 24, 1925 by Bishop Noah P. Beachy to Noah D. Miller, son of Daniel J. A. Miller and Susan Weaver Miller. Noah D. was born in Holmes Co., O., Aug. 24, 1902. Present address: Sugar Creek, O. Children: Harry N. born June 8, 1926; Melvin N. born Aug. 29, 1927; Mary Ann N. born Aug. 9, 1928; Susie N. born Dec. 27, 1929; Vernon N. born June 3, 1931.

1226. Mary Stutzman (1208) was born in Holmes Co., O., Nov. 3, 1870, and reeceived education in Holmes Co., O. Occupation: housewife on farm. Church, Amish. Was married Jan 1. 1891, by ———— to Aaron A. Miller, son of Adam B. Miller and Elizabeth Beachy Miller. Aaron A., was born in Holmes Co., O., June 1, 1870. Aaron A. Miller died Sept. 18, 1896. Children, Enos A. (1227); Adam A. (1228); Daniel A. (1229).

Mary Stutzman Miller married second time Feb. 13,1900 by Bishop Noah P. Beachy to Bishop Moses E. Mast, son of Eli D. Mast and Rebecca Miller Mast. Moses E. was born in Holmes Co., O., July 5, 1856. Mary Stutzman Miller Mast died March 19, 1917, age 46 yrs. 4 mo. 16 da. Bishop Moses E. Mast died Sept. 27, 1927, age 71 yrs. 2 mo. 22 da. Children, son born Jan. 9, 1901, died Feb. 20, 1901, age 1 mo. 11 da.; Anna (1230)

1227. Enos A. Miller (1226) was born in Holmes Co., O., Feb. 4, 1892, and received education in Holmes Co., O. Occupation, farmer. Church, Old Order Amish Mennonite. Was married Nov. 1, 1917, by Bishop N. P. Beachy, to Mary D. Stutzman, daughter of Daniel Stutzman and Mary Bontrager Stutzman. Mary was born in Holmes Co., O., Jan. 3, 1893. Present address, Baltic, O. Children Susie, born Sept. 11, 1919; Anna, born Nov. 19, 1921.

1228. Adam A. Miller (1226) was born in Holmes Co., O., Apr. 30, 1895 and received education in Holmes Co., O. Occupation, farmer. Church, Old Order Amish Mennonite. Was married Jan. 18, 1917 by Bishop William Yoder, to Anna Schlabach, daughter of David D. Schlabach and Sarah Miller Schlabach. Anna was born in Reno Co., Kans., Nov. 8, 1890. Present address, Kokomo, Ind. Children, Ervin, born Apr. 3, 1918; Sarah, born July 8, 1920; Mahlon, born Mar. 5, 1924; David, born Sept. 17 1925; Lovina born Oct. 22, 1930

1229. Daniel A. Miller (1226) was born in Holmes Co., O., Jan. 29, 1897 and received education in Holmes Co., O. Occupation, farmer. Church, Amish. Was married Feb. 20, 1919, by Bishop Moses E. Mast, to Clara Yoder, daughter of Daniel M. Yoder and Lucinda Weaver Yoder. Clara was born in Holmes Co., O., March 15, 1899. No children. Present address, Barrs Mills, O.

1230. Anna Mast (1226) was born in Holmes Co., O., Jan. 25, 1905 and received education in Holmes Co., O. Occupation, farmer. Church Amish. Was married Jan 24, 1928, by Bishop Emanuel Schrock to Noah M. Miller, son of Moses E. Miller and Mary Miller Miller. Noah M. was born in Holmes Co., O., May 10, 1904. Present address, Berlin, Ohio. Children Erma, born Dec. 10, 1929; Esta, born May 12, 1933.

1231. Enos D. Raber (1209) was born in Holmes Co., O., Dec. 26, 1876 and received education in Holmes Co., O. Occupation, farmer. Church, Amish. Was married Jan 17, 1901, by Bishop Moses E. Mast to Sarah J. Mast, daughter of Jonathan E. Mast and Susanna Bontrager Mast. Sarah was born in Holmes Co., O., Feb. 4, 1873. Present address, Baltic, O. Children: Daniel E. (1232); Susan E. (1233); Abraham E. (1234); Lydia E. (1235); Mary E. born Nov. 24, 1908.

1232. Daniel E. Raber (1231) was born in Holmes Co., O., Jan 25, 1902 and received education in Holmes Co., O. Occupation,

farmer. Church, Amish. Was married Dec. 23, 1926, by Bishop Samuel Miller, to Susan Erb, daughter of Valentine Erb and Amanda Speicher Erb. Susan was born in Holmes Co., O., Oct. 21, 1903. Present address, Sugar Creek, O. No children.

1233. Susan E. Raber (1231) was born in Holmes Co., O., July 22, 1903, and received education in Holmes Co., O. Occupation, farmer. Church, Amish. Was married Feb. 13, 1930, by Bishop Noah C. Bontrager to Levi L. Schlabach, son of Levi J. Schlabach and Mattie Miller Schlabach. Levi L. was born in Holmes Co., O., Aug. 6, 1893. Present address, Millersburg, Ohio.

1234. Abraham E. Raber (1231) was born in Holmes Co., O., Jan 16, 1905, and received education in Holmes Co., O. Occupation, farmer. Church, Amish. Was married Dec. 31, 1931 by Bishop Samuel L. Mast, to Barbara Miller, daughter of Emanuel J. Miller and Barbara Keim Miller. Barbara was born in Holmes Co., O., Oct. 27, 1905. Present ddress, Baltic, O. Children, Sarah, born May 4, 1933.

1235. Lydia E. Raber (1231) was born in Holmes Co., O., Nov. 6, 1906, and received education in Holmes Co., O. Occupation, farmer. Church, Amish. Was married Dec. 17, 1931, by Bishop Benjamin J. Yoder, to Peter P. Troyer, son of Peter C. Troyer and Catherine Schlabach Troyer. Peter P. was born in Holmes Co., O., March 16, 1907. Present address, Millersburg, O. Children, Sarah, born Sept. 2, 1933.

1236. Aaron D. Raber (1209) was born in Holmes Co., O., Jan. 8, 1879 and received education in Holmes Co., O. Occupation, farmer. Church, Amish. Was married Jan. 27, 1903, by Bishop Moses E. Mast to Emma M. Yutzy, daughter of Moses R. Yutzy and Elizazeth Miller Yutzy. Emma was born in Holmes Co., O., April 11, 1881. Aaron D. Raber died of typhoid fever June 19, 1911. Children, Eli A. (1237); John A. (1238); Anna A. (1239); Moses A. (1237); Lydia Ann A. (1241).

1237. Eli A. Raber (1236) was born in Holmes Co. O., April 29, 1904 and received education in Holmes Co., O. Occupation, farmer. Church, Amish. Was married Dec. 20, 1927, by Bishop Jacob J. Mast to Mattie Mast, daughter of Samuel J. Mast and Mattie Miller Mast. Mattie was born in Holmes Co., O., Feb. 25, 1905. Present address, Millersburg, O. Children, Emma E., born Jan. 12, 1929; Edna E., March 3, 1930; Henry E., Jan. 8, 1932.

1238. John A. Raber (1236) was born in Holmes Co., O., Nov. 18, 1905 and received education in Holmes Co., O. Occupation. working in flour mill. Church, Amish. Was married Jan 1, 1929 by Bishop Gideon Troyer to Katie Miller, daughter of Emanuel J. Miller and Sarah Slabach Miller. Katie was born in Holmes Co., O., Nov. 28, 1908. Children, Aden J., born Nov. 10, 1929; Esta J., born Dec. 7, 1930.

1239. Anna A. Raber (1236) was born in Holmes Co., O., Dec. 16, 1907 and received education in Holmes Co., O. Occupation, farmer. Church, Amish. Was married Feb. 10, 1926, by Bishop Samuel Miller to Daniel J. Miller, son of Jacob D. Miller and Susanna Miller Miller. Daniel J. was born in Homes Co., O., Aug. 7, 1905. Presdnt address, Millersburg, O. Children, Emma, born Dec. 4, 1927; Ida, born Feb. 2, 1930; Ada, born May 16, 1931.

1240. Moses A. Raber (1236) was born in Holmes Co., O., Jan. 28, 1910, and received education in Holmes Co., O. Occupation, farmer. Church, Amish. Was married Feb. 2, 1933, by Bishop Samuel Miller to Malinda J. Raber, daughter of John B. Raber and Susan B. Miller Raber. Malinda, was born in Holmes Co., O., Sept. 20, 1911. Present address, Millersburg, O.

1241. Lydia Anna A. Raber (1236) was born in Holmes Co., O., Dec. 11, 1911, and received education in Holmes Co., O. Occupation, farmer; church, Amish. Was married Oct. 14, 1930, by Bishop R. E. Shonk to Daniel Yoder, son of Moses L. Yoder and Barbara Yoder Yoder. Daniel was born in Moultrie Co., Ill., April 18, 1906. Present address. Millersbug, O. Children, Nettie, born May 16, 1931; Atlee, born Oct. 26, 1932.

1242. Jacob D. Raber (1209) was born in Holmes Co., O., June 23, 1881, and received education in Holmes Co., O. Occupation, farmer. Church, Amish. Was married Feb. 6, 1908, by Bishop David S. Miller to Martha D. Miller, daughter of Daniel W. Miller and Martha Garber Miller. Martha D. was born in Holmes Co., O., Jan. 29, 1885. Present address, Millersburg, O. Children, Daniel J. born Nov. 16, 1908, died May 18, 1919; Andrew J. born Nov. 3, 1909; Lydia Ann, born Aug. 27, 1912; Mary Ann, born May 26, 1915; Enos J., born Feb. 11, 1918; Levi J., born Aug. 8, 1920.

1243. Susanna Miller (1208) was born in Holmes Co., O., June 21, 1847, and received education in Holmes Co., O. Occupation, farming. Church, Old Order Amish Mennonite. Was married

Dec. 25, 1865, by Levi Miller to Jacob A. Raber son of Andrew Raber and Frana Beachy Raber. Jacob A. was born in Holmes Co. O., Sept. 18, 1844. Susanna Miller Raber died July 31, 1919; Jacob A. Raber died Feb. 8, 1930. Children, Catharine (1244); Andrew J., born Apr. 16, 1868, died July 16, 1869; Noah J. (1251); Fanny (1257); Moses J. (1259); Samuel J. (1267); Benjamin J., born Dec. 5, 1880, died Mar. 11, 1883; Joseph J. (1273); Joas J. (1276); Jacob J. (1281); Lydia (1282); Levi J. (1283).

1244. Catherine Raber (1243) was born in Holmes Co., O., Sept 12, 1866, and received education in Holmes Co., O. Occupation, housewife on a farm. Church, Old Order Amish. Was married Dec. 12,1889, by David A. Troyer to Eli M. Miller, son of Moses Miller and Rebecca Mast Miller. Eli M. was born in Holmes Co., O., Nov. 7, 1865. Catherine Raber Miller died Jan 8, 1911, age 44 yrs. 3 mo. 26 da. Eli M. Miller died Nov. 16, 1914, age 49 yrs. 9 da. Children, Susan (1245); Amanda (1246); Fanny, born March 24, 1894, died Feb. 2, 1926; Malinda, (1247); Katie (1248); Moses, born Dec. 28, 1898 died Aug. 4, 1902; Andrew, born Jan. 4, 1901, died Jan 14, 1901; Joas (1249); Jacob (1250).

1245. Susan Miller (1244) was born Dec. 16,1890. Was married to Joseph C. Miller. Present address, Fredericksburg, O. No further record.

1246. Amanda Miller (1244) was born in Holmes Co., O., Oct. 25, 1892, and received education in Holmes Co., O. Occupation, housewife on a farm; church, Old Order Amish. Was married Jan. 15, 1920, by Jacob J. Stutzman, to Eli T. Miller, son of Tobias C. Miller and Mary Miller Miller. Eli T. was born in Holmes Co., O., Feb. 4, 1895. Present address, Millersburg, O. Children, Jonas E., born Sept. 20, 1921; Ada Mae, born Aug. 15, 1928.

1247. Malinda Miller (1244) was born in Holmes Co., O., March 28, 1896, and received common school education in Holmes Co., O. Occupation, saw mill; church, Old Order Amish. Was married Jan 3, 1918, by Jacob Stutzman to John H. Miller, son of Abraham C. Miller and Katie Raber Miller. John H. was born in Holmes Co., O., Feb. 8, 1898. Present address, Millersburg, O. Children, Alfred, born Nov. 4, 1918, died March 5, 1932; Katie, born March 11, 1920; Owen, born July 6, 1922, died March 12, 1923; Fanny, born May 20, 1924; Erma, born Nov. 24, 1926; Roy, born Nov 29, 1929; Edna, born March 17, 1931.

1248. Katie E. Miller (1244) was born in Holmes Co., O., Nov. 28, 1897, and received education in Holmes Co., O. Occupation, farmer. Church, Old Order Amish. Was married Jan 3, 1918, by Bishop Jacob J. Stutzman, to Christian S. Miller, son of Samuel C. Miller and Sarah Raber Miller. Christian S. was born in Holmes Co., O., June 3, 1898. Katie Miller Miller died Jan 29, 1926, age 28 yrs. 2, mo. Present address, Millersburg, O., Children, Samuel C., born Nov. 25, 1918; Eli C., born Jan 4, 1921; Henry C. born Jan 14, 1923; Sarah C. born Jan 30, 1925.

1249. Joas Miller (1244) was born in Holmes Co., O., March 13, 1902 and received education in Holmes Co., O. Occupation, farming. Church, Old Order Amish. Was married Dec. 15, 1927, by Bishop Sam J. Miller to Tena Erb, daughter of Seth Erb and Mattie Hershberger Erb. Tena was born in Holmes Co., O., July 3, 1904. Present address, Millersburg, O. Children, David, born June 17, 1928; Ora Seth, born April 23, 1931.

1250. Jacob Miller (1244) was born in Holmes Co., O., Aug. 29, 1909, and received education in common school. Occupation, farmer. Church, Amish. Was married Dec. 22, 1932, by Bishop Benjamin D. Troyer, to Susan Miller, daughter of Jonas B. Miller and Mary S. Smucker Miller. Susan was born in Reno Co., Kans., March 15, 1908. Present address, Sugar Creek, Ohio. Children, Jonas J. born Nov. 14, 1933.

1251. Noah J. Raber (1243) was born in Holmes Co., O., Apr. 24, 1870, and received education in Holmes Co., O. Occupation, farmer. Church, Old Order Amish. Was married Dec. 21, 1893, by Simon E. Mast to Magdalene Miller, daughter of Eli Miller and Mary Weaver Miller. Magdalena was born in Holmes Co., Ohio, May 23, 1874. Present address. Baltic, O. Children, Susan (1252); Levi (1253); Eli, born April 7, 1897, died March 14, 1915; Jacob (1254); Valentine (1255); Moses N. (1256); Andrew, born Mar. 21, 1908, died Mar. 21, 1908; John, born Oct. 13, 1910, died Oct. 17, 1910; Albert, born April 7, 1912.

1252. Susan Raber (1251) was born in Holmes Co.,O., Dec. 5, 1894, and received education in Holmes County, Ohio. Church, Old Order Amish. Was married Dec. 7, 1916, by Joni Troyer to Noah C. Schrock, son of Christian Schrock and Mattie Lehman Schrock. Noah C. was born in Holmes Co., O., March 31, 1897. Present address, Barrs Mills, O. Children: Levi N., born Dec. 13,

1917; Mattie N., born Dec. 13, 1920; Mary N., born Dec. 21, 1922; Susie N., born May 25, 1924; Christ N., born March 3, 1926; Infant daughter, born dead, Dec 21, 1927; Katie N., born Dec. 17, 1928; Cora N., born Oct. 6, 1931.

1253. Levi N. Raber (1251) was born in Geauga Co., O., Jan. 9, 1896, and received education in Holmes Co., O. Occupation, farmer; church, Old Order Amish. Was married Dec. 22 1918, by Jacob Stutzman, to Susan Raber, daughter of Levi J. Raber and Catharine Miller Raber. Susan was born in Holmes Co., O., Oct. 4, 1895. Present address, Baltic, O. Children: Eli, born Oct. 26, 1919, died Oct. 28, 1919; Noah, born Mar. 8, 1921; John, born June 19, 1922; Fanny, born June 13, 1924; Matty, born Oct. 10, 1925; Elizabeth, born Nov. 28, 1930.

1254. Jacob Raber (1251) was born in Holmes Co., O., June 4, 1898, and received education in Holmes Co., O. Church, Amish. Was married Nov. 27, 1919, by Joni Troyer, to Sarah Hershberger, daughter of Eli W. Hershberger and Katie J. Troyer Hershberger. Sarah was born in Holmes County, O., August 20, 1891. Present address: Dundee, O. Children: Eli J., born Sept. 7, 1920; Mattie J., born Oct. 17 1922; Menno J. born Nov. 29, 1924; Susann J., born July 29, 1926; Noah J., born Aug. 20, 1928; Lydia J., born June 25, 1931, died the same day; Katie Ann J., born December 10, 1932.

1255 Valentine N. Raber (1251) was born in Geenga County, Ohio, October 15, 1903, and received education in Holmes County, Ohio. Occupation: farmer. Church: Old Order Amish. Was married December 22, 1927, by Samuel J. Miller to Lizzie Erb, daughter of Valentine M. Erb and Amanda Speicher Erb. Lizzie was born in Holmes County, O., April 2, 1906. Present address: Sugar Creek, O. Children: Albert V., born Jan. 26, 1929; Emma V., born January 4, 1931; Noah V., born September 15, 1933.

1256. Moses N. Raber (1251) was born in Geenga County, Ohio, March 2, 1905, and received education in Holmes County, Ohio. Occupation: farmer. Church: Old Order Amish. Was married January 31, 1929, by Gideon E. Troyer, to Maryann J. Yoder, daughter of Jacob J. S. Yoder and Anna Kauffman Yoder. Mary Ann was born in Holmes County, Ohio, July 21, 1904. Present address: Millersburg, O. Child: Elmina (adopted), July 20, 1930.

1257. Fanny Raber (1243) was born in Holmes County, Ohio, July 24, 1872, and received education in Holmes County, Ohio. Occupation: housewife on a farm. Church: Old Order Amish. Was married November 16, 1899, by Joni Troyer, Bishop, to Levi J. Raber, son of John Raber and Sarah D. Miller Raber. Levi J. was born in Holmes County, O., May 29, 1864. Present address: Millersburg, Ohio. Children: Benjamin, born November 22, 1900; died November 27, 1900; Andrew, born June 6, 1902; died June 8, 1902; Lydia (1258); Amanda, born July 29, 1912.

1258. Lydia Raber (1257) was born in Holmes County, O., May 12, 1909. Occupation: farming. Church: Amish Mennonite Church. Was married December 3, 1929, by Bishop Samuel L. Mast, to John D. Frey, son of Daniel D. Frey and Mary Ellen Miller Frey. John D. was born in LaGrange County, Indiana, June 24, 1903. Present address: Millersburg, O. Child: Katie, born November 23, 1932. John D. Frey was ordained minister in the Amish Mennonite Church October 30, 1930.

1259. Moses J. Raber (1243) was born in Holmes County, O., August 13, 1874, and received education in Holmes County, Ohio. Occupation: farmer. Church: Old Order Amish. Was married December 24, 1896, by Bishop Shem Miller to Denah Miller, daughter of Eli P. Miller and Sarah Weaver Miller. Denah was born in Holmes County, O., August 21, 1875. Moses J. Raber died September 29, 1922, aged 48 years, 1 month, 16 days. Children: Sarah (1260); Susie (1261); John M. (1262); Lydia Ann (1263); Fanny (1264); Ada (1265); Eli M. (1266); Katie Ann, born March 31, 1913. Present address, Baltic, O.

1260. Sarah Raber (1259) was born in Holmes County, O., September 26, 1897, and received education in Holmes County, O. Occupation: farmer. Church: Amish Mennonite. Was married February 4, 1919, by Joni J. Troyer, to Christian M. Miller, son of Manilius Miller and Susan Miller Miller. Christian M. was born in Holmes County, O., January 24, 1895. Present address: Baltic, Ohio. Children: Moses C., born April 1, 1920; Eli C., born April 27, 1921; Manilius C. S., born June 23, 1922; Alvin C., born March 15, 1924; Christian C., born Sept. 11, 1926; John C., born January 15, 1932.

1261. Susie Raber (1259) was born in Holmes Co., O., Dec. 16, 1898, and received education in Holmes Co., O. Occupation, farm-

ing; church, Old Order Amish. Was married Dec. 25, 1919, by Joni Troyer, to Andrew J. Yoder, son of John S. Yoder and Mary Troyer Yoder. Andrew J. was born in Holmes Co., O., Jan. 15,1899. Present address, Sugar Creek, O. Children: Fanny, born Mar. 31, 1921, and died June 22, 1928, aged 7 yrs., 2 mo., 21 days; John and Eli (twins), born Nov. 20, 1922, Eli died Feb. 18, 1923, aged 2 mos., 28 days; Dena, born Dec. 22, 1924; Moses, born March 28, 1926; Emanuel, born June 26, 1928; Andrew, born Nov. 18, 1929; Mary Ann, born May 13, 1931; Abraham, born Sept. 29, 1932.

1262. John M. Raber (1259) was born in Holmes Co., O., Aug. 17, 1900, and received education in Holmes Co., O. Occupation, farmer; church, Old Order Amish. Was married Nov. 23, 1922, by Bishop Sam J. Miller, to Lydia Erb, daughter of Moses Erb and Lizzie Raber Erb. Lydia was born in Holmes Co., O., Feb. 22, 1902. Present address, Baltic, O. Children: Roy, born April 26, 1921; Moses, born Sept. 30, 1923; Lizzie Ann, born March 16, 1925; Katie Ann, born April 30, 1927; Dena and Lena (twins), born Aug. 1, 1929; Ellen, born May 30, 1933.

1263. Lydia Ann Raber (1259) was born in Holmes Co., O., July 26, 1902, and received education in O. Occupation, farmer; church, Amish Mennonite Was married Dec. 25, 1923, by Noah Bontrager, to John C. Yoder, son of Christian Yoder and Catharine Shettler Yoder. John C. was born in Holmes Co., O., May 12, 1903. Present address, Baltic, O. Children: Ada J., born May 6, 1925; Susie J., born June 20, 1926; Eli J., born April 10, 1929; Dena J., born Nov. 29, 1931.

1264. Fanny Raber (1259) was born in Holmes Co., O., July 19, 1904, and received education in Holmes Co., O. Occupation, farming; church, Old Order Amish. Was married Jan. 22, 1925, by Gideon E. Troyer, to Eli E. Hershberger, son of Emanuel V. Hershberger and Amanda Troyer Hershberger. Eli E. was born in Holmes Co., O., Nov. 14, 1902. Children: Katieann E., born Jan. 9, 1926; Amanda E., born May 13, 1927; Denah, born Feb. 23, 1929; Edna, born March 11, 1931; John E., born April 13, 1932. Fanny Raber Hershberger died Dec. 2, 1932.

1265. Ada Raber (1259) was born in Holmes Co., O., Oct. 6, 1906, and received education in Holmes Co., O. Occupation, farmer; church, Old Order Amish Mennonite. Was married Dec. 22, 1925, by Gideon Troyer, to Moses A. Hershberger, son of Alvin V. Hersh-

berger and Fannie M. Beachy Hershberger. Moses A. was born in Holmes Co., O., Feb. 17, 1903. Present address, Sugar Creek, O. Children: Eli M., born Feb. 8, 1927, died Feb. 24, 1928; Fannie M., born June 12, 1928; Sarah M., born Aug. 26, 1929; Ada Mae, born March 1, 1931; Dena M., born Nov. 17, 1932.

1266. Eli M. Raber (1259) was born in Holmes Co., O., May 4, 1909, and received education in Holmes Co., O. Occupation, farming; church, Old Order Amish. Was married Dec. 26, 1929, by Emanuel Schrock, to Sarah A. Troyer, daughter of Andrew J. S. Troyer and Mary M. Beachy Troyer. Sarah A. was born in Holmes Co., O., Nov. 12, 1908. Children: Lydiann E., born Nov. 23, 1930; Andy E., born May 15, 1932. Present address, Baltic, O.

1267. Samuel J. Raber (1243) was born in Holmes Co., O., Jan. 31, 1877, and received education in Holmes Co. O. Occupation, farmer; church, Old Order Amish. Was married Jan. 26, 1899 by Bishop Joni J. Troyer, to Elmina B. Miller, daughter of Benedict Miller and Lizzie Hershberger Miller. Elmina B. was born in Holmes Co., O., May 17, 1880. Present address, Sugar Creek, O. Children: Ida (1268); Susie (1269); John (1270); Altee, born Feb. 26, 1904, died Sept. 3, 1907; Lizziann (1271); Joseph (1272); Infant son, born March 24, 1909, died same date; Edna, born June 18, 1915.

1268. Ida Raber (1267) was born in Holmes Co., O., Jan. 18, 1900, and received education in Holmes Co., O. Occupation, farmer; church, Amish. Was married Jan. 29, 1918, by Bishop Noah P. Beachy, to Andrew J. Troyer, son of Joni J. Troyer and Mary Weaver Troyer. Andrew J. was born in Holmes Co., O., Nov. 18, 1899. Present address, Millersburg, O. Children: Ada A., born June 12, 1916; Jonas A., born Dec. 21, 1921, died Jan. 6, 1922, age 16 days; Infant, born and died Dec. 25, 1923; Infant, born and died July 18, 1925; Eli A., born June 16, 1931; Ramond A., born Oct 28, 1932; Samuel A., born May 24, 1933, died June 2, 1933, age 10 days.

1269. Susie Raber (1267) was born in Holmes Co., O., July 28, 1901, and received education in Holmes Co., O. Occupation, factory worker; church, Amish Conservative. Was married Oct. 30, 1932, by Bishop Sam. Eash, to Henry Keim, son of Joel Keim and Mary Erb Keim. Henry was born at Charm, Holmes Co., O., Dec. 27, 1900. Present address, Canton, O.

1270. John Raber (1267) was born in Holmes Co., O., Jan. 29,

1903 and received education in Holmes Co., O. Occupation, farmer; church, Amish. Was married Dec. 24, 1925, by Sam Mast, to Emma Miller, daughter of Joe Miller and Sarah Whitmer Miller. Emma was born in Holmes Co., O., Oct. 3, 1905. Emma Miller Raber died July 29, 1932. Children: Marvin, born Dec. 1, 1925; Alma, born Aug. 1, 1928; Alvin, born Nov. 27, 1930.

John Raber was married second time June 15, 1933, by Sam Miller, to Susie Miller, daughter of Amos Miller and Fanny Kendle Miller. Susie was born in Holmes Co., O., Oct. 21, 1908. Present address, Sugar Creek, O.

1271. Lizzie Ann Raber (1267) was born in Holmes Co., O., May 20, 1905, and received education in Holmes Co., O. Occupation, farming; church, Old Order Amish. Was married Oct. 21, 1926, by Bishop Rob Troyer, to Samuel C. Beachy, son of Bishop Cornelius Beachy and Magdalena Swartzentruber Beachy. Samuel C. was born in Va., July 28, 1900. Present address, Plain City, O. Children: Luella, born April 8, 1928; Ida, born June 14, 1929.

1272. Joseph S. Raber (1267) was born in Holmes Co., O., May 18, 1907, and received education in Holmes Co., O. Occupation, cheese maker; church, Amish. Was married April 17, 1930, by Rev. Noah P. Beachy, to Lizzie Miller, daughter of Jonas B. Miller and Mary Schmucker Miller. Lizzie was born in Ness Co., Kan., Nov. 19, 1910. Present address, Sugar Creek, O. Children: Mary Ella, born Dec. 17, 1931; John Henry, born July 12, 1933.

1273. Joseph J. Raber (1243) was born in Holmes Co., O., Feb. 16, 1879 and received education in Holmes Co., O. Occupation, farmer; church, Old Order Amish. Was married Jan. 9, 1906, by Emanuel Miller, to Annie Bontrager, daughter of Manasses J. Bontager and Lydia Yoder Bontrager. Annie was born in LaGrange Co., Ind., March 20, 1886. Present address, Topeka, Ind. Children: Noah J. (1274); Levi J., born Aug. 15, 1908; Lydia, born Oct. 12, 1909; John (1275); Melvin J., born May 4, 1912; Jacob J., born Aug. 18, 1913; Susie, born Sept. 18, 1918.

1274. Noah J. Raber (1273. See No. 49.

1275. John Raber (1273) was born in LaGrange Co., Ind., Sept. 30, 1910, and received education in LaGrange Co., Ind. Occupation, farmer; church, Old Order Amish. Was married Nov. 10, 1932, by Bishop Noah M. Bontrager, to Anna Yoder, daughter of Jonas H. Yoder and Amanda Yoder Yoder. Anna was born in La-

Grange Co., Ind., April 17, 1913. Present address, Topeka, Ind.

1276. Joas J. Raber (1243) was born in Holmes Co., O., July 6, 1883 and received education in Holmes Co., O. Occupation, farmer; church, Old Order Amish. Was married Jan. 5, 1905, by Bishop David S. Miller, to Amanda D. Miller, daughter of Daniel I. Miller and Katie Schlabach Miller. Amanda D. was born in Holmes Co., O., April 2, 1883. Present address, Millersburg, O. Children: Katieann (1277); Susie (1278); Elmina (1279); Fanny (1280); Amanda, born Nov. 17, 1911; Andrew, born April 23, 1913, died April 25, 1913; Mary, born May 29, 1914; Mose, born July 27, 1916, died Sept. 5, 1917; Sarah, born Jan. 4, 1921, died July 4, 1921.

1277. Katieann Raber (1276) was born in Holmes Co., O., April 5, 1906, and received education in Holmes Co., O. Occupation, farmer; church, Old Amish. Was married Dec. 29, 1925, by Bishop Jacob J. Mast, to Albert Yoder, son of Levi Yoder and Elizabeth Yoder Yoder. Albert was born in Holmes Co., O., Oct. 6, 1901. Present address, Millersburg, O. Children: Eli, born Sept. 3, 1928; Amanda, born Jan. 4, 1931; Susie, born April 30, 1933.

1278. Susie Raber (1276) was born in Holmes Co., O., Aug. 2, 1907 and received education in Holmes Co., O. Occupation, farmer; church, Old Amish. Was married Jan. 31, 1931, by Bishop Jacob J. Mast, to Moses A. Troyer, son of Andy Troyer and Mary Beachy Troyer. Moses A. was born in Holmes Co., O., Oct. 29, 1905. Present address, Baltic, O. Children: Amanda, born Nov. 11, 1929; Jonas, born Jeb. 26, 1931; Fannie, born Oct. 8, 1932.

1279. Ella Raber (1276) was born in Holmes Co., O., Dec. 7, 1908, and received education in Holmes Co., O. Occupation, farmer; church, Old Amish. Was married Dec. 19, 1929, by Bishop Jacob J. Mast, to Jonas A. Troyer, son of Andy Troyer and Mary Beachy Troyer. Jonas A. was born in Holmes Co., O., Feb. 24, 1907. Present address, Millersburg, O. Children: Mary J., born Sept. 8, 1931; Katie, born Jan. 4, 1933.

1280. Fannie Raber (1276) was born in Holmes Co., O., June 3, 1910, and received education in Holmes Co., O. Occupation, farmer; church, Old Amish. Was married Jan. 16, 1930, by Bishop Jacob J. Mast, to Henry A. Hershberger, son of Abner Hershberger and Fannie Beachy Hershberger. Henry A. was born in Holmes Co. O., March 27, 1908.

1281. Jacob J. Raber (1243) was born in Holmes Co., O., Oct. 2, 1885, and received education in Holmes Co., O. Occupation, farmer; church, Old Order Amish. Was married Jan. 24, 1911, by Bishop Joni J. Troyer, to Fannie C. Schlabach, daughter of Christian Schlabach and Dena Miller Schlabach. Fanny C. was born in Holmes Co., O., Aug. 2, 1890. Jacob J. Raber died June 30, 1932, aged 46 yrs., 8 mos. 28 days. Adopted children: Joseph born Dec. 6, 1916; Ida, born Jan. 26, 1920.

1282. Lydia J. Raber (1243) was born in Holmes Co., O., Sept. 21, 1888, and received education in Holmes Co., O. Occupation, housewife on a farm; church, Old Order Amish. Was married March 20, 1913, by Bishop Joni J. Troyer, to Enos D. Yoder, son of Daniel J. Yoder and Elizabeth Eash Yoder. Enos D. was born in LaGrange Co., Ind., May 24, 1880. Present address, Topeka, Ind. Children: Susie E., born Feb. 7, 1914; Elizabeth E., born May 10, 1915; Fanny E., born Dec. 28, 1916; Amanda E., born May 20, 1918; Anna E., born March 13, 1920; Lydia Ann E., born Sept. 1, 1923; Levi E., born Oct. 30, 1925; Daniel E., born Aug. 21, 1927, died date not given; Perry E., born Feb. 15, 1930.

1283. Levi J. Raber (1243) was born in Holmes Co., O., June 12, 1891, and received education in Holmes Co., O. Occupation, farmer; church, Old Order Amish. Was married Jan. 23, 1913, by Bishop Joni J. Troyer, to Katie Ann L. Yoder, daughter of Levi Yoder and Catherine Coblentz Yoder. Katie Ann was born in Holmes Co., O., March 20, 1890. Present address, Baltic, O. Children: Raymond, born March 5, 1914; Joseph, born July 5, 1922; Katie M. (adopted), born June 28, 1917. Raymond Raber, nearly 20 years old, weighs 100 pounds (a dwarf), has learned the jewelry trade and has a fine business in Charm, O. In case you have any of that kind of work, please correspond with Raymond Raber, Charm, Ohio.

1284. Noah J. Raber (1208) was born in Holmes Co., O., Sept. 8, 1849, and received education in Holmes Co., O. Occupation, farmer; church, Old Order Amish. Was married Jan. 1, 1871, to Elizabeth N. Bontrager, daughter of Isaac Bontrager and Martha Beechy Bontrager. Elizabeth was born in Holmes Co., O., June 25, 1847. Present address, Baltic, O. Children: Susanna (1285); Katharine or Katie (1289); Martha (1296); Sarah (1301); Abbigail (1303); Anna (1304); Levi N. (1305).

1285. Susanna Miller (1284) was born in Holmes Co., O., May 28, 1872, and received education in Holmes Co., O. Occupation, farmer; church, Amish Old Orded. Was married March 4, 1897. by Moses E. Mast, to Jacob D. Miller, son of Daniel J. Miller and Barbara Gingerich Miller. Jacob D. was born in Holmes Co., O., Sept. 9, 1869. Susanna Miller Miller died Jan. 17, 1925. Children: Andrew J., born March 27, 1898, died Jan. 30, 1921; Anna, born March 15, 1901, died Jan. 7, 1905; Abigal (1286); Altee (1287); Daniel J. (1288); Noah J., born May 19, 1908, died March 7, 1926; Infant, born and died Oct. 17, 1913.

1286. Abigail Miller (1295) was born in Holmes Co., O., Nov. 10, 1902, and received education in Holmes Co., O. Occupation, farmer; church, Amish. Was married Dec. 27, 1927, by Bishop Robert M. Troyer, to Joseph J. Troyer, son of Joseph J. Troyer and Magdalena Weaver Troyer. Joseph J. was born in Holmes Co., O., March 26, 1901. Present address, Millersburg, O. Children: Anna J., born April 15, 1929; Altee J., born Nov. 3, 1930.

1287. Altee J. Miller (1285). See Number 1125.

1288. Daniel J. Miller (1285) was born in Holmes Co., O., Aug. 7, 1905, and received education in Holmes Co., O. Occupation, farmer; church, Amish. Was married Feb. 10, 1926, by Bishop Samuel J. Miller, to Anna A. Raber, son of Aaron D. Raber and Emma Yutzy Raber. Anna was born in Holmes Co., O., Dec. 16, 1907. Present address, Millersburg, Ohio. Children: Emma, born Dec. 4, 1927; Ida, born Feb. 2, 1930; Ada, born May 16, 1931.

1289. Katie Miller (1284) was born in Holmes Co., O., Aug. 13, 1873, and received education in Holmes Co., O. Occupation, farming; church, Old Order Amish. Was married Dec. 6, 1900, by Moses E. Mast, to Jonas M. Coblentz, son of Moses A. Coblentz and Sarah Gingerich Colblentz. Jonas M. was born in Tuscarowas Co., O., Aug. 13, 1866. Present address, Benton, O. Children: Moses J. (1290); Robert J. (1291); Lizzie (1292); Sarah J. (1293); Emma J. (1294); Lydia J. (1295); Katy, born Oct. 26, 1914; Anna, born April 4, 1916; Jonas M. Coblentz was ordained to ministry May 18, 1919.

1290. Moses J. Coblentz (1289) was born in Holmes Co., O., Jan. 7, 1902, and received education in Wayne Co. Occupation, farmer; church, Amish Mennonite. Was married Feb. 3, 1927, by Sam Mast, to Susie E. Weaver, daughter of Emanuel Weaver and Anna

Weaver Weaver. Susie E. was born in Holmes Co., O., Feb. 8, 1904. Present address, Millersburg, O. Children: Roy, born April 22. 1928; Eli M. born March 26, 1929, died April 1, 1929, 6 days old; Jonas M., born, Dec. 3, 1930; Paul M., born Nov. 30, 1931.

1291. Robert J. Coblentz (1289) was born May 10, 1903. Was married to Fannie J. Miller. Present address, Millersburg, O.

1292. Lizzie J. Coblentz (1289) was born in Holmes Co., O., Nov. 17, 1904, and received education in Holmes Co., O. Occupation farming; church, Amish Mennonite. Was married Feb. 9, 1925, by Robert M. Troyer, to Roy J. Miller, son of Jacob S. Miller and Lydia Weaver Miller. Roy J. was born in Holmes Co., Ohio, Dec. 12, 1900. Present address, Fredericksburg, O. Children: Esther R., born Dec. 22, 1926; Robert R., born Feb. 24, 1928; Jacob R., born May 9, 1929.

1293. Sarah J. Coblentz (1289) was born in Holmes Co., O., Feb. 20, 1907. Occupation, farming; church, Amish Mennonite. Was married to Joe J. Beachy. Present address, Barrs Mills, O.

1294. Emma J. Coblentz (1289) was born in Holmes Co., O., Sept. 30, 1909, and received education in Holmes Co., O. Occupation, threshing and sawing; church, Amish Mennonite. Was married Dec. 22, 1932, by Samuel Mast, to Eli N. Yoder, son of Noah C. Yoder and Fanny Miller Yoder. Eli N. was born in Holmes Co., O., Oct. 26, 1907. Present address, Millersburg, Ohio.

1295. Lydia J. Coblentz (1289) was born in Wayne Co., O., June 20, 1912, and received education in Holmes Co., O. Occupation, farming; church, Amish. Was married Dec. 22, 1932, by Bishop R. M. Troyer, to Moses Weaver, son of John P. Weaver and Fannie Mast Weaver. Moses was born in Holmes Co., O., Jan 27, 1904. Present address, Fredericksburg, O.

1296. Martha N. Miller (1284) was born in Holmes Co., O., Nov. 23, 1877, and received education in Holmes Co., O. Occupation, farmer; church, Old Order Amish. Was married Nov. 21, 1901, by Noah P. Beachy, to Robert M. Troyer, son of Michael Troyer and Elizabeth Miller Troyer. Robert M. was born in Holmes Co., O., Dec. 25, 1879. Children: Levi R. (1297); Elizabeth R. (1298); Abigail R., born Aug. 14, 1905, died Feb. 26, 1912, aged 6 yrs., 6 mos., 12 days; Katie R. (1299); Fannie R. (1300); Maryann R., born Sept. 25, 1909; Noah R., born Dec. 19, 1910; Andrew R., born June 16, 1912; Robert R., born Sept. 24, 1913; Martha R., born

Jan. 1, 1915; Menno R., born June 10, 1916; Emma R., born Jan. 27, 1918; Jonas R., born Nov. 22, 1919. Present address, Sugar Creek, O. Robert Troyer was ordained Bishop May 13, 1925.

1297. Levi R. Troyer (1296) was born in Holmes Co., O., May 13, 1903; received education——. Occupation, carpenter; church, Old Order Amish Mennonite. Was married Feb. 27, 1927, by D. J. F. Miller, to Amanda Slabaugh, daughter of Eli J. Slabaugh and Caroline Hostetler Slabaugh. Amanda was born in Geauga Co., O., March 27, 1904. Present address, Sugar Creek, O. Children: Atlee, born Feb. 17, 1928; Mattie, born Au. 14, 1929; Esther, born Jan. 8, 1932; Milo, born Aug. 7, 1933.

1298. Elizabeth R. Troyer (1296) was born in Holmes Co., O., July 10, 1904, and received education in Holmes Co., O. Occupation, farmer; church, Old Order Amish. Was married Jan. 10, 1929, by Benjamin J. Yoder, to Noah A. Troyer, son of Abe Troyer and Maryann Yoder Troyer. Noah A. was born in Holmes Co., O., Jan. 29, 1906. Present address, Baltic, O. Children: Robert N., born Oct. 28, 1930; Levi N., born Feb. 6, 1932; Raymond N., born Nov. 10, 1933.

1299. Katie Troyer (1296) was born in Holmes Co., O., Feb. 24, 1907, and received education in Holmes Co., O. Occupation, farming; church, Old Order Amish. Was married Dec. 2, 1926, by Benjamin D. Troyer, to Lester Troyer, son of Menno J. Troyer and Soloma Miller Troyer. Lester was born in Tuscarawas Co., O., April 29, 1902. Present address, Sugar Creek, O. Children: Menno, born Nov. 11, 1927; Melvin, born Dec. 3, 1928; Emma, born Jan. 22, 1930; infant son. born and died Oct. 12, 1931; infant daughter, born and died Jan. 20, 1933.

1300. Fannie R. Troyer (1296) was born in Holmes Co., O., May 21, 1908, and received education in Holmes Co., O. Occupation, farmer; church, Old Order Amish. Was married Dec. 3, 1929, by Benjamin D. Troyer, to Albert N. Slabach, son of Noah J. Schlabach and Maryann Hershberger Schlabach. Albert N. was born in Holmes Co., O., Feb. 2, 1908. Present address, Sugar Creek, O. Children: Ada A., born Jan. 25, 1931; Alvin A., born June 26, 1932.

1301. Sarah Miller (1284) was born in Holmes Co., O., Aug. 6, 1880, and received education in Holmes Co., O. Occupation, farming; church, Old Order. Was married Dec. 22, 1908, by Moses E.

Mast, to Joseph Swartzendruber, son of Daniel Swartzendruber and Mattie Stutzman Swartzendruber. Joseph was born in Holmes Co., O., Aug. 1, 1885. Present address, Sugar Creek, O. Children: Anna J. (1302); Susie J., born March 24, 1914; Lizzie J., born Dec. 10, 1919.

1302. Anna J. Swartzentruber (1301) was born in Holmes Co., O., Nov. 1, 1909, and received education in Holmes Co, O. Church, Old Order Amish. Was married Nov. 24, 1932, by Bishop R. M. Troyer, to Dan D. Miller, son of Dan S. Miller and Fannie D. Miller Miller. Dan D. was born in Holmes Co., O., March 15, 1908. Present address, Sugar Creek, O.

1303. Abbigail Miller (1284) was born in Holmes Co., O., Jan. 16, 1883, and received education in Holmes Co., O. Occupation farmer; church, Old Order Amish Mennonite. Was married Jan. 16, 1913, by Noah P. Beachy, to Abe A. Raber, son of Abraham R. Raber and Magdalena Miller Raber. Abe A. was born in Holmes Co., O., Jan. 20, 1891 Present address, Sugar Creek, O., Children: Levi A., born Feb. 26, 1916; Roman A., born Feb. 4, 1919; infant daughter, born Dec 18, 1921; died Dec 21, 1921.

1304. Anna Miller (1284) was born in Holmes Co., O., Oct. 25, 1886, and received education at Charm, Holmes Co., O. Occupation, housekeeping; church, Amish Mennonite. Was married Feb. 24, 1920, by N. P. Beachy, Holmes Co., O., to Abe B. Yoder, son of Benjamin J. Yoder and Susanna A. Kauffman Yoder. Abe C. was born in Holmes Co., O., Dec. 29, 1885. Present address, Plain City, O. Children: Henry, born Aug. 13, 1923; Levi, born March 1, 1924; Lizzie, born May 11, 1926; Katie, born April 25, 1928; John, born March 8, 1932.

1305. Levi N. Miller (1284) was born in Holmes Co., O., Mar. 21, 1889, and received education in Holmes Co., O. Occupation, farmer; church, Amish. Married Dec. 12, 1918, by N. P Beachy, to Anna P. Troyer, daughter of Peter C. Troyer and Katie Schlabach Troyer. Anna P. was born in Holmes Co., O., Aug. 31, 1897. Present address, Baltic, O. Children: Peter L., born Sept. 11, 1920; Lizzie L., born Feb. 11, 1922; Katie L., born July 24, 1925; Mattie L., born April 16, 1927; Anna L., born Oct. 28, 1928; Abe L., born May 23, 1930; Robert L., born Sept. 27, 1931.

1306. Samuel J. Miller (1208) was born in Holmes Co, O., Feb. 17, 1852, and received education in Holmes Co., O. Occupation, far-

mer; church, Old Order Mennonite. Married April 17, 1873, by Mose Beachy, to Mary Raber, daughter of Daniel Raber and Annie Miller Raber. Mary was born in Holmes Co., O., Oct. 6, 1854. Present address, Baltic, O. Children: Daniel S., born Jan. 25, 1874, died Apr 14, 1874; Elizabeth (1307); Annie (1308); Infant daughter, born March 8, 1879, died March 17, 1879; Menno (1310); Lydia (1312); Joseph (1313); Katie, born Mar. 28, 1888, died Dec. 26, 1929; Moses (1314); Mary S., born Apr. 18, 1893, died Jan. 14, 1895; Perry S. (1315).

1307. Elizabeth Miller (1306) was born in Holmes Co., O., Feb. 7, 1875. Was married Dec. 8, 1892, to Peter P. Schrock. Elizabeth Miller Schrock died May 8, 1904.

1308. Annie Miller (1306) was born in Holmes Co., O., March 1, 1877, and received education in Holmes Co., O. Occupation, farming; church, Amish. Was married Jan. 18, 1900, by Noah P. Beachy, to Jerry Stutzman, son of Daniel Stutzman and Mary Bontrager Stutzman. Jerry was born in Holmes Co., O., Aug. 29, 1876. Present address, Plain City, O. Children: Alvin J. (1309); Samuel J., born Sept. 29, 1904; Daniel J., born Aug. 10, 1908; Perry J., born Nov. 13, 1912; Kate Ann, born Dec. 18, 1914.

1309. Alvin J. Stutzman (1308) was born in Holmes Co., O., Oct. 10, 1902, and received education in Madison Co., O. Occupation, farming; church, Amish. Was married Jan. 27, 1927, by Daniel S. Miller, to Susan Hershberger, daughter of Simon Hershberger and Annie Troyer Hershberger. Susan was born in Holmes Co., O., Feb. 22, 1903. Present address, Plain City, O. Children: Infant daughter, born and died Oct. 15, 1927; Annie, born Aug. 18, 1928; Melvin, born Dec. 9, 1929; Henry, born Oct. 19, 1931.

1310. Menno S. Miller (1306) was born in Holmes Co., O., Feb. 28, 1880, and received education in Holmes Co., O. Occupation, farmer; church, Old Order Amish. Was married Nov. 17, 1904, by Moses E. Mast, to Lovina Miller, daughter of John J. Miller and Lizzie Miller Miller. Lovina was born in Holmes Co., O., April 24, 1877. Present address, Barrs Mills, O. Children: Samuel M. (1311); John M., born and died April 26, 1909; Mary M. (adopted), born Dec. 10, 1913.

1311. Samuel M. Miller (1310) was born in Holmes Co., O., Oct., 27, 1905, and received education in Holmes Co., O. Occupation, farmer; church, Old Order Amish. Was married Nov. 27,

1930, by Bishop Sam J. Miller, to Lizzie Yoder, daughter of Henry J. Yoder and Maryann Henry Yoder. Lizzie was born in Holmes Co., O., April 20, 1911.

1312. Lydia Miller (1306) was born in Holmes Co., O., Nov. 24, 1882, and received education in Holmes Co., O. Occupation, farming; church, Old Order Amish. Was married Dec. 13, 1917, by Bishop N. P. Beachy, to David M. Erb, son of Michael Erb and Dena Hershberger Erb. David was born in Holmes Co., O., Jan. 30, 1882. Present address, Millersburg, O. Children: Infant sons (twins), born and died Aug. 4, 1918; Lizzie D., born July 31, 1919; Joseph D., born March 8, 1921; Samuel D., born March 8, 1923; Albert D., born May 5, 1925. David M. Erb died April 16, 1932.

1313. Joseph S. Miller (1306) was born Dec. 5, 1884. Present address, Fredericksburg, O. No further record.

1314. Moses S. Miller (1306) was born in Holmes Co., O., Dec. 8, 1890, and received education in Holmes Co., O. Occupation, farmer; church, Old Order Mennonite. Was married Feb. 8, 1917, by Noah P. Beachy, Bishop, to Rebecca Mast, daughter of Moses E. Mast and Mattie Bontrager Mast. Rebecca was born in Holmes Co., O., March 10, 1891. Present address, Baltic, O. Children: Levi M., born May 28, 1918; Samuel M., born March 14, 1920; Moses M., born Oct. 24, 1921; Annie M., born Feb. 21, 1923; Albert M., born Sept. 13, 1924; Perry M., born Jan. 22, 1926; Benjamin M., born Sept. 5, 1927; Infant daughter, born July 10, 1929, died July 11, 1929; Noah M., born Oct. 23, 1931.

1315. Perry S. Miller (1306). See No. 302.

1316. Elizabeth J. Miller (1208) was born in Holmes Co., O., April 11, 1857, and received education in Holmes Co., O. Occupation, farmer; church, Amish. Was married March 2, 1876, by Bishop Moses Beachy, to John J. Yoder, son of John C. Yoder and Barbara Mast Yoder. John C. was born in Holmes Co., O., April 12, 1853. Present address, Burton, O. Children: Katie J. (1317); Barbara J. (1319); Samuel J. (1327); Benjamin J. (1328); Joseph J. (1329); Lizzie J. (1330); John J. (1331); Abraham J. (1332); Daniel J., born June 4, 1899, died Dec. 27, 1899.

1317. Katie J. Yoler (1316) was born in Holmes Co., O., Mar. 1, 1877, and received education in Holmes Co., O. Occupation, farming; church, Amish. Was married Dec. 11, 1903, by Bishop Joni Troyer, to William J. Headings, son of John Headings and

Sarah Tice Headings. William J. was born Nov. 1, 1874. Present address, Hutchinson, Kan. Children: John, born Jan. 18, 1904, died Jan. 14, 1907; Lizzie (1318); Daniel, born April 29, 1908; Abraham, born Sept. 2, 1910; Chancy, born May 26, 1914; Emma, born Dec. 5, 1917, died Aug. 17, 1918; Nettie Viola, born Oct. 21, 1921.

1318. Lizzie Headings (1317) was born Dec. 12, 1904. Was married to David Kauffman, son of Joni Kauffman. Children: Betty Irene, born Nov. 18, 1931; Glen Edward, born Nov. 11, 1933.

1319. Barbara J. Yoder (1316) was born in Holmes Co., O., Nov. 2, 1878, and received education in Holmes Co., O. Occupation, farming; church, Amish. Was married Nov. 18, 1897, by Bishop Noah P. Beachy, to Michael J. Miller, son of Jerry D. Miller and Fanny Miller Miller. Michael J. was born in Holmes Co., O. Present address, Hartville, O. Children: Malinda (1320); John (1321); Andrew (1322); Fanny (1323); Joseph (1324); Lizzie (1325); Ida (1326); David, born Sept. 19, 1910, died Feb. 1, 1916; Lester, born Dec. 30, 1911; Verna, born Dec. 13, 1913; Sylvia, born Sept. 12, 1915; Mary, born July 28, 1917; Daniel, born May 13, 1919; Ada, born March 17, 1921; Emma, born Jan. 3, 1923; Mylo, born March 27, 1924.

1320. Malinda Miller (1319) was born in Holmes Co., O., July 28, 1898, and received education in Holmes Co., O. Occupation, farming; church, Amish. Was married to Ben P. Weaver.

1321. John Miller (1319) was born in Holmes Co., O., Jan. 24, 1900, and received education in Reno Co., Kan. Was married Feb. 2, 1924, in Chardon, O., to Clara Burkholder, daughter of Eli Burkholder and Mary Burkholder. Clara was born in Trumble Co., O., Sept. 11, 1905. Present address, Hartville, O. Children: Mary, born March 6, 1925; Andy, born April 11, 1926; Eli, born April 26, 1927; Sylvia, born Dec. 7, 1928; Edna, born Sept. 9, 1930; Lester, born Aug. 9, 1932.

1322. Andrew Miller (1319) was born in Holmes Co., O., June 20, 1901, and received education in Reno Co., Kan., and Stark Co., O. Was married Dec. 28, 1924, by Bishop John B. Beachy, to Mary L. Yoder, daughter of Moses A. Yoder and Lach Kauffman Yoder. Present address, Bellville, O. Children: Barbara Ann, born Sept. 24, 1932; Leah Betty born Dec. 23, 1933.

1323. Fannie Miller (1319) was born in Holmes Co., O., May

13, 1903, and received education in Stark Co., O. Occupation, miller; church, Amish. Was married Dec. 9, 1923, by Bishop Daniel J. F. Miller to Abraham Miller, son of Emanuel J. Miller and Sarah Schlabach Miller. Abraham was born in Holmes Co., O., Dec. 17, 1894. Children: Sylvia Mabel, born Sept. 16, 1924; Ada Barbara, born Sept. 22, 1925; Abraham, born Oct. 5, 1927; Emanuel Joseph, born Sept. 17, 1928; John Myron, born May 1, 1932; David Harold, born June 10, 1933.

1324. Joseph Miller (1319) was born in Reno Co., Kan., June 26, 1905, and received education in Stark Co., O. Was married Jan. 26, 1928, to Lydia Kurtz, daughter of Crist J. Kurtz and Elizabeth Gingerich Kurtz. Lydia was born in Geauga Co., O., May 26, 1906. Present address, Hartville, O. Children: Elsie, born June 3, 1929; Atlee, born Sept. 26, 1930; Joseph, born Sept. 7, 1932; Daniel, born Sept. 22, 1933.

1325. Elizabeth Miller (1319) was born in Reno Co., Kan., Feb. 25, 1907. Was married Nov. 1, 1928, by Bishop Abe Yoder, to Daniel Gingerich, son of Jacob Gingerich and Sarah Miller Gingerich. Daniel was born in Geauga Co., O., Sept. 22, 1905. Present address, Hartville, O. Children: Mary Louise, born July 28, 1929; Betty LaVerne, born Oct. 17, 1930; Sara, born in July, 1932.

1326. Ida Miller (1319) was born in Reno Co., Kan., Nov. 2, 1908, and received education in Stark Co., O. Occupation, farming; church, Amish. Was married March 22, 1934, by Bishop Robert M. Troyer, to Lester B. Miller, son of Benjamin A. Miller and Martha Troyer Miller. Lester B. was bon in Holmes Co., O., Oct. 6, 1910. Present address, Hartville, O.

1327. Samuel J. Yoder (1316) was born in Holmes Co., O., April 23, 1880. Occupation, farming; church, Amish. Was married Jan. 30, 1907, to Lizzie Yoder, daughter of Stephen V. Yoder and Gertie Schrock Yoder. Lizzie was born in Holmes Co., O., Sept. 6, 1888. Children: Katie S., born Jan. 4, 1909; Clara, born Feb. 24, 1912; Infant, born and died Nov. 4, 1913; Infant son, born and died May 23, 1915; Infant daughter, born anl died April 13, 1917; Mary Ann, born Jan. 18, 1919.

1328. Benjamin J. Yoder (1316) was born in Holmes Co., O., Jan. 21, 1883. Received education in Holmes Co., O. Occupation, farming; church, Amish. Was married Dec. 14, 1904, to Barbara Yutzy. Barbara was born in Holmes Co., O. Children: John,

born Dec. 11, 1905.

1329. Joseph J. Yoder (1316) was born in Holmes Co., O., June 27, 1886, and received education in Holmes Co., O. Occupation, farmer; church, Amish. Was married Jan. 13, 1910, by Bishop Christian Kauffman, to Mattie Yoder, daughter of Stephen V. Yoder and Gertie Schrock Yoder. Mattie was born in LaGrange Co., Ind., July 30, 1891. Present address, Middlefield, O. Children: Ida, born Jan. 16, 1911; Stephen, born March 20, 1912; John, born April 24, 1913, died Feb. 25, 1914; Abraham, born April 27, 1917, died March 15, 1918; Gertie, born Sept. 9, 1918; Joe Jr., born Jan. 18, 1923; Andrew, born July 14, 1925; Alfred, born March 24, 1932.

1330. Lizzie J. Yoder (1316) was born in Holmes Co., O., April 20, 1888, and received education in Holmes Co., O. Occupation, farmer; church, Amish. Was married Jan. 4, 1917, by Bishop Christian Kauffman, to Jacob M. Schlabach, son of Moses J. Schlabach and Lydia Yoder Schlabach. Jacob M. was born in Holmes Co., O., March 18, 1893. Present address, Burton, O. Children: John, born Nov. 16, 1918; Andrew, born and died Feb. 18, 1920; Clara born July 28, 1922; Moses, still born, May 10, 1925; Sylvia, born April 2, 1929.

1331. John J. Yoder (1316) was born in Holmes Co., O., April 16, 1893. Present address, North Canton, O. No further record.

1332. Abraham J. Yoder (1316) was born in Holmes Co., O., Sept. 30, 1895, and received education in Holmes adn Geaunga Co., O. Occupation, farmer; church, Amish. Was married Dec. 25, 1917, by Bishop Eli K. Byler, to Fanny A. Miller, daughter of Albert D. Miller and Catharine Schlabach Miller. Fanny A. was born in Holmes Co., O., May 21, 1897. Present address, Burton, O., R. R. Children: Henry, born Dec. 11, 1918; Albert, born May 28, 1920; Emma, born Nov. 7, 1921; Lizzie, born Feb. 20, 1923, died Jan. 6, 1924; Alta, born Sept. 4, 1926; Abraham Jr., born Nov. 11, 1927; Esther, born June 12, 1930; Betty, born Jan. 11, 1933.

1333. Mary Miller (1208) was born in Holmes Co., O., Jan. 31, 1860, and received education in Holmes Co., O. Occupation, housewife on a farm; church, Old Order Amish. Was married Dec. 31, 1878, by David Troyer, Bishop, to Jacob J. Yoder, son of Jacob Yoder and Barbara Schlabach Yoder. Jacob J. was born in Holmes Co., O., Feb. 14, 1857. Jacob J. Miller died Aug. 1, 1929; Mary Miller Yoder died Nov. 25, 1902. Children: Infant, born and died

Nov. 21, 1879; Daniel J. (1334); Noah J. (1336).

1334. Daniel J. Yoder (1333) was born in Holmes Co., O., April 10, 1885, and received education in Holmes Co., O. Occupation, farmer; church, Old Order Amish. Was married Dec. 10, 1907, by Jonas Bontrager, to Barbara Miller, daughter of Maneleus Miller and Susie Miller Miller. Barbara was born in Holmes Co., O., April 20, 1886. Present address, Sugar Creek, O. Children: Noah D. (1335); Susan D., born July 22, 1910; Jacob D., born Nov. 15, 1911; Manelius D., born Dec. 4, 1913; Mary D., born March 20, 1916; Eli D., born Sept. 6, 1918; Daniel D., born Jan. 10, 1921.

1335. Noah D. Yoder (1335) was born in Holmes Co., O., Sept. 23, 1908, and received education in Holmes Co., O. Occupation, farming; church, Old Order Amish. Was married Dec. 22, 1931, by Samuel J. Miller, Bishop, to Anna Miller, daughter of Emanuel Miller adn Saloma Raber Miller. Anna was born in Holmes Co., O. Oct. 17, 1906. Present address, Millersburg, O. Chillren: Saloma N., born Sept. 21, 1932.

1336. Noah J. Yoder (1333) was born in Holmes Co., O., April 19, 1887, and received education in Holmes Co., O. Occupation, farmer; church, Old Order Amish. Was married March 3, 1910, by Noah Beachy, Bishop, to Sarah V. Hershberger, daughter of Valentine Hershberger and Elizabeth Miller Hershberger. Sarah V. was born in Holmes Co., O., May 28, 1884. Present address, Baltic, O. Children: Daniel N., born March 9, 1911; Lizzie N., born Jan. 9, 1913; Andrew, gorn Jan. 9, 1915; Mary Ann, born Oct. 29, 1917; Noah N., born Feb. 11, 1920; Jacob N., born Jan. 16, 1922; Katie N., born Oct. 10, 1924.

1337. Joseph Keim (1094) was born in Somerset Co., Pa., April 5, 1826. Received common school education. Occupation, farmer; church, Old Order Mennonite. Was married Dec. 15, 1846, to Leah Hershberger, daughter of Henry Hershberger and Catharine Hochstetler Hershberger. Children of Joseph Keim: Catharine, born June 25, 1848, died Feb. 17, 1875; Mary (1338); Susanna (1350); Magdalena, born March 28, 1853, died Sept. 13, 1868; Elizabeth (1351); Jonas (1352); Joseph (1361); Joel (1371); Barbara (1376); John, born March 11, 1868, died Sept. 17, 1868; Abraham (1379). Joseph Keim died May 28, 1872. Leah Hershberger Keim died Nov., 1904, at Arcola, Ill.

1338. Mary Keim (1337) was born near Shanesville, O., Oct.

25, 1849. Received education in Somerset Co. Occupation, farming; church, Amish Mennonite. Was married Dec. 12, 1875, by Bishop Moses Beachy, to Simon D. Troyer, son of David D. Troyer and Anna Stutzman Troyer. Simon was born in Holmes Co., O., Feb. 15, 1849. Mary Keim Troyer died Nov. 11, 1919. Children: Elizabeth (1339); Savilla (1341); Lucy Ann (1345); Albert, born Dec. 10, 1883, died Oct. 10, 1886; Emma (1349).

1339. Elizabeth Troyer (1338) was born in Holmes Co., O., Nov. 13, 1876, and received education in Holmes Co., O. Occupation, farming; church, Amish. Was married May 28, 1896, by Bishop Josiah Hochstetler, to Henry W. Aling, son of George Aling and Lydia Tetters Aling. Henry was born in Charm, O., Oct. 25, 1870. Elizabeth Troyer Aling died Aug. 2, 1932. Children of Elizabeth Troyer Aling: Ralph V. (1340); Lee Edward (1340-A); Belmeda Mearle, born Aug. 25, 1902, died Feb. 15, 1920; Iva Marie, born July 16, 1907, died April 20, 1927; Erma Elizabeth, born Oct. 16 1912, died same date; Mildred Eileen, born June 15, 1918, died Feb. 11, 1920.

1340. Ralph Aling (1339) was born in Holmes Co., O., Aug., 9, 1897. Received education in Berlin high school, and college at Kent, O. Occupation, wool mill; church, Mennonite. Was married March 10, 1924, by Rev. M. W. Wappner, to Mary E. Brown, daughter of Lewis Brown and Isabelle Storm Brown. Mary Brown was born in Coshocton Co., Oct. 8, 1897. All children of Ralph Aling. Upton Sinclair, born June 3, 1926; Ardis Joy, born Sept. 30, 1928; Verda Nadine, born March 6, 1930. Present address, Charm, O.

1340-A. Lee Edward Aling (1339) was born in Holmes Co., O., Oct. 23, 1898. Received education in Berlin high school, Normal Training, Millersburg, O. Occupation, laborer; church, Mennonite. Present address, Sugar Creek, O. Was married Dec. 15, 1934, by Rev. O. J. Levengood, to Miss Edith Gerber, daughter of Manasses W. Gerber and Callie Wilhelm Gerber. Edith was born in Holmes Co., O., Oct. 26, 1901. All children of Lee E. Aling: Melba Leona, born Feb. 17, 1935.

1341. Sovilla Troyer (1338) was born in Holmes Co., O., Mar. 11, 1880. Received education in Holmes Co., O. Occupation, farming; church, Amish. Was married June 2, 1898, to Albert Oswald, son of Daniel Oswald and Susan Hershberger Oswald. Albert was

born in Charm, O. Present address, Millersburg, O. All children of Sovilla Toyer Oswald. Archie Victor, born Oct. 10, 1900; Daniel Oscar (1342); Olive Florence (1343); Emma Irene (1344); Woodrow Wilson, born Nov. 9, 1912.

1342. Daniel Oscar Oswald (1341) was born in Holmes Co., O., Aug. 2, 1903, and received education in Holmes Co., O. Occupation, painter; church, Mennonite Walnut Creek. Was married June 12, 1930, by E. Patterson, to Pearl Forest Sheneman, daughter of Allen Sheneman and Emma Conkle Sheneman. Pearl was born in Holmes Co., O., Oct. 11, 1909. Present address, Sugar Creek, O.

1343. Olive Florence Oswald (1341) was born in Holmes Co., O., April 23, 1907, and received common school education in Holmes Co., O. Occupation, housekeeping; church, Mennonite. Was married Dec. 15, 1924, by P. Blaine Schaffner, to Russell Blake Sheneman, son of Allen Sheneman and Emma Conkle Sheneman. Russell was born in Holmes Co., O., May 17, 1898. Present address, Millersburg, O. Children: Evelyn Irene, born June 1, 1925, died Oct. 3, 1925; Logan Laverne, born June 7, 1926; Stanley Wilson, born Aug. 21, 1927, died Aug. 23, 1927; Leona Arlene, born Sept. 15, 1928; Violet Mae, born March 7, 1930; Albert Wayne, born April 27, 1931; Gorden Blaine, born July 26, 1932, died Aug. 28, 1932; Paul Forest, born Sept. 6, 1933.

1344. Emma Irene Oswald (1341) was born in Holmes Co., O., July 30, 1908, and received common school education in Holmes Co., O. Occupation, housekeeping; church, Walnut Creek Reformed. Was married Aug. 27, 1933, by Rev. James Nuzam, to Clifford Sherman Gilson, son of William Gilson and Delphia Williams Gilson. Clifford was born in Wayne Co., O., Oct. 2, 1898. Present address, Millersburg, O.

1345. Lucy Ann Troyer (1338) was born in Holmes Co., O., Oct. 8, 1881. Received education in Holmes Co., O. Occupation, farmer's wife; church, Amish. Was married June 6, 1901, to Adam Oswald, son of Peter Oswald and Fannie Yoder Oswald. Adam was born in Holmes Co., O., Jan. 9, 1877. Present address, Millersburg, O. Children: Earl Raymond (1346); John Alvin (1347); Orie Troyer (1348); Atlee Wade, born Dec. 1, 1912; Mildred Fern, born May 21, 1920.

1346. Earl Raymond Oswald (1345) was born in Holmes Co.,

O., Nov. 17, 1903. Received education in Beech Grove School. Occupation, truck driver; church, Lutheran. Was married Dec. 10, 1932, by Rev. Printz, to Rosa Kathern Feikert, daughter of Henry Feikert and Malinda Arnold Feikert. Rosa was born in Holmes Co., O., Oct. 25, 1911.

1347. John Alvin Oswald (1345) was born in Holmes Co., O., March 17, 1905, and received common school education in Holmes Co., O. Occupation: Standard Oil Co. Salesman; church, Berlin Community Gospel Church. Was married May 30, 1931, by S. G. Shetler, Bishop, to Ida Leona Lenhart, daughter of Oliver Henry Lenhart and Anna Miller Lenhart. Ida Miller Oswald was born at Baltic, Holmes Co., O., Jan. 5, 1910. Children: Ronald Gene was born July 16, 1932.

1348. Orie Troyer Oswald (1345) was born in Holmes Co., O., July 31, 1909. Was married Dec. 22, 1934, to Emma Miller.

1349. Emma Troyer (1338) was born in Holmes Co., O., May 19, 1887. Received common school education in Holmes Co., O. Occupation, farmer's wife; church, Amish. Was married Feb. 23, 1908, to Ananias P. Miller, son of Eli Miller and Sarah Hensler Miller. Ananias P. was born in Greentown, Ind. Children: John William, born Dec. 21, 1908.

1350. Susanna Keim (1337) was born in Holmes Co., O., Aug. 9, 1851. Received education in common school. Occupation, farmer's wife; church, Old Order Amish. Was married in 1874, by David A. Troyer, to Moses D. Miller, son of Peter Miller. Moses P. Miller was born in O., date unknown. No children. Susanna Keim Miller died April 14, 1876.

1351. Elizabeth Keim (1337) was born April 17, 1855. Occupation, farmer; church, Old Order Amish. Was married Feb. 17, 1876, by Moses Bitchy, Bishop, to Jacob E. Mast, son of Eli D. Mast, and Rebecca D. Miller Mast. Elizabeth Keim Mast died March 12, 1878, aged 22 yrs.,, 10 mos., 25 days.

1352. Jonas H. Keim (1337) was born in Iowa City, Ia., April 20, 1857. Occupation, farmer and carpenter; church, Amish. Was married the first time in 1886 to Ida Stalter.

1352. Jonas H. Keim (1337) was married second time Jan. 3, 1889, to Rebecca Yoder, daughter of Jacob Yoder and Lydia Miller Yoder. Rebecca was born in Holmes Co., O., Jan. 29, 1858. Present address, Fredericksburg, O. Rebecca was born in Holmes Co., O.,

Jan. 29, 1858. All children of Jonas H. Keim: Maryan J. (1353); Sarah J., born Nov. 21, 1890, died Jan. 17, 1906; Malinda J.., born Dec. 10, 1891, died Dec. 9, 1908; Moses J. (1355), and Elizabeth J. (1356) (twins); Lydiann J. (1357); Drusilla J. (1358); Joseph J., born Feb. 4, 1897, died April 16, 1897; Rebecca J. (1359); Jonas J. (1360).

1353. Mary Ann Keim (1352) was born in Holmes Co., O., Oct. 14, 1889. Occupation, farmer; church, Amish Mennonite. Was married Dec. 11, 1911, by Bishop Jake Stutzman, to Daniel E. Mullett, son of Emanuel J. Mullett and Dora Hochstetler Mullett. Daniel was born in Holmes Co., O., May 11, 1889. Present address, Dundee, O. All children of Mary Ann Keim Mullett: Alma D. (1354); Elizabeth D., born Oct. 2, 1915; Clare D., born June 10, 1917; Jonas D., born June 20, 1924; Eli D., born Nov. 3, 1926; Wayne D., born June 5, 1930.

1354. Alma D. Mullett (1353) was born in Holmes Co., O., Jan. 6, 1913. Received education in Holmes Co., O. Occupation, farming; church, Amish Mennonite. Was married to Levi Miller. Children: Jonas, born Sept. 13, 1934. Present address, Winesburg, O.

1355. Moses J. Keim (1352) was born in Ohio, Dec. 10, 1891. Received education in Tascarawas Co. Occupation, farming; church, Old Order Amish. Was married Jan. 21, 1915, by Moses E. Mast, to Clara Miller, daughter of Joseph Miller and Barbara I. Bontrager Miller. Present address, Fredericksburg, Ohio, Rt. 2. Children: Joseph, born Aug. 9, 1916; Jonas, born Oct. 12, 1918; Eli, born March 22, 1921; Ezra, born March 20, 1923; Abe, born July 12, 1925; Levi, born June 7, 1927; Moses, born July 27, 1929; Anna, born March 16, 1931; Jacob, born Dec. 19, 1932, died Jan. 1, 1933, aged 13 days; Daniel, born June 8, 1934.

1356. Elizabeth J. Keim (1352) was born in Tuscarawas Co., O., April 9, 1893. Received education in Tuscarawas Co., O. Occupation, farming; church, Amish. Was married Dec. 4, 1913, by Mose Mast, to Mart J. Hochstetler, son of John M. Hochstetler and Lydia I. Bontrager Hochstetler. Mart was born in Holmes Co., O., June 30, 1891. Present address, Millersburg, O. Children of Mr. and Mrs. Mart Hochstetler: Edna, born Jan. 13, 1915; Jonas, born Dec. 25, 1915; Moses, born May 23, 1920, died May 28, 1920; Maryann, born Nov. 9, 1921; Abraham, born July 2, 1923; Jacob, born Jan. 19, 1925; Annie, born Oct. 3, 1926; Druscilla, born Aug. 10,

1929; Iva, born Aug. 13, 1931; Aden, born Dec. 5, 1933, died Feb. 27, 1934.

1357. Lydiann Keim (1352) was born in Clark township, Holmes Co., O., May 19, 1894. Occupation, farming; church; Old Order Mennonite. Was married by Bishop Moses E. Mast, to Moses D. Yoder, son of Dan Yoder and Lucinda M. Yoder. Moses was born date unknown. Present address, Sugar Creek, O. Children: Malinda M., born Dec. 4, 1914; Mary A. M., born April 3, 1916; Rebecca, born March 18, 1919; Verba, born Nov. 25, 1926; Lee Andrew and Clarence (twins), born June 28, 1928.

1358. Drusilla Keim (1352) was born in Tuscarawas Co., O., Aug. 14, 1896, and received education in country school. Church, Amish Mennonite. Was married Feb. 20, 1920, by Bishop Abraham Yoder, to Jacob M. Miller, son of Moses E. Miller and Mary Miller. Jacob M. was born July 24, 1894. Present address, Sugar Creek, O. Children: Mary J., born Feb. 14, 1920; Esta J., born May 24, 1922; Jonas J., born May 22, 1925.

1359. Rebecca J. Keim (1352) was born in Holmes Co., O., Mar. 25, 1898. Occupation, farming; church, Old Order Mennonite. Was married Dec. 7, 1920, by Bishop Abe Yoder, to Dan N. Miller, son of Noah Miller and Katie Weaver Miller. Dan N. was born in Holmes Co., O. Present address, Winesburg, O. Children: Alma D., born July 4, 1922, died June 2, 1925; Twin girls, born Feb. 4, 1924, died Feb. 5, 1924; Mary D., born June 30, 1925; Ervin D., born Feb. 12, 1927; Jonas D., born Feb. 21, 1929; Monroe D., born Aug. 11, 1930; Wyman D., born Nov. 1, 1931; Danied D. and Annie D. (twins), born July 27, 1933.

1360. Jonas Keim (1352) was born in Tuscarawas Co., O., May 27, 1900. Received education in common school. Occupation, farmer; church, Old Order Amish. Was married Nov. 18, 1920, by Bishop Mose Mast, to Malinda Yoder, daughter of Bishop Abraham Yoder and Mattie Oswald Yoder. Malinda was born in Holmes Co., O., Nov. 9, 1900. Present address, Fredericksburg, O. Children: Adren J., born Aug. 12, 1921; Clara J., born Oct. 17, 1922; Mattie J., born Sept. 12, 1924; Elna J., born March 28, 1926; Ella J., born Oct. 7, 1930; Mary, born Jan. 22, 1932; Esta J., born Jan. 27, 1934; Elizabeth, born March 30, 1928.

1361. Joseph Keim (1337) was born in Johnson Co., Ia., March 11, 1859. Received education in common school. Occupation, far-

mer and carpenter; church, Old Order Amish. Was married Jan. 1, 1880, by Moses Beechy, to Susanna Kauffman, daughter of Moses A. Kauffman and Mariah Troyer Kauffman. Susanna was born in Holmes Co., O. Present address, Charm, O. Children: Moses (1362); John (1363); Savilla, born Sept. 18, 1884, died Aug. 1, 1930; Daniel, born May 18, 1886, died Feb. 2, 1920; Abraham, born March 21, 1888, died Feb. 3, 1920; Albert (1365); Mary (1366); Joseph (1367); Andrew (1368); Levi (1369); Noah, born Jan. 12, 1900, died March 25, 1900; Anna (1370).

1362. Moses Keim (1361) was born in Charm, O., Dec. 5, 1880. Occupation, farming; church, Amish. Was married Jan. 11, 1906, to Sarah Ann Kauffman, daughter of Moses Kauffman and Beanah Raber Kauffman. Sarah Ann was born Nov. 3, 1881. Present address, Millersburg, O. Children: Alma, born Oct. 11, 1910, died Nov. 11, 1910; Roman, born March 21, 1912.

1363. John Keim (1361). See no. 1109.

1883. Received education in Holmes Co., O. Occupatios, planing mill; church, Amish. Was married Nov. 12, 1908, by Bishop Joni Troyer, to Mary Ann Yoder (1108), daughter of Isaac D. Yoder and Sarah Troyer Yoder. Mary Ann was born in Holmes Co., O., Jan. 15, 1885. Present address, Mt. Hope, O. Children: William, born Sept. 9, 1909; Jonas (1364); Joseph, born Oct. 14, 1912; Aden, born March 3, 1915; Isaac, born Jan. 28, 1917, died Sept. 26, 1920; Anna, born Jan. 18, 1918; LeRoy, born Feb. 12, 1919; Leander, born Aug. 26, 1921, died Nov. 13, 1921; Alvin, born Jan. 27, 1925.

1364. Jonas Keim (1363).

1365. Albert Keim (1361) was born in Holmes Co., O., March 26, 1890. Was married March 17, 1915, to Miss Selzer. Present address, Millersburg, O. Wife of Albert Keim was born Sept. 22, 1884, died March 31, 1919. No further record.

1366. Mary Keim (1361) was born in Holmes Co., O., Sept. 6, 1891. Received education in common school. Occupation, farmer; church, Amish. Was married Dec. 2, 1913, by Rev. Jacob J. Stutzman, to Harry M. Kauffman, son of Moses A. Kauffman and Susan M. Kauffman. Harry was born in Holmes Co., O., Aug. 6, 1890. Present address, Millersburg, O. Children: Vernon, born Jan. 21, 1916; Susan, born Jan. 15, 1920; Mary Ellis, born July 30, 1927.

1367. Joseph Keim (1361) was born in Holmes Co., O., April 11, 1894. Received education in Charm Rural School. Occupation,

farmer; church, Old Order Mennonite. Was married Nov. 10, 1921, by Samuel J. Miller, to Anna I. Yoder, daughter of Isaac D. Yoder and Sarah C. Troyer Yoder. Anna was born in Holmes Co., Jan. 16, 1898. Present address, Millersburg, O. Children: Isaac Jay, born March 27, 1924; Andrew J., born April 10, 1925, died Sept. 11, 1925; Albert J., born Aug. 29, 1927; Amanda J., born Aug. 26, 1928; Marvin J., born March 13, 1932.

1368. Andrew Keim (1361) was born in Holmes Co., O., May 8, 1896. Received education in Holmes Co., O. Occupation, farmer; church, Amish Mennonite. Was married Dec. 6, 1927, by Gideon Troyer, to Emma Miller, daughter of Emanuel J. Miller and Sarah Schlabach Miller. Emma was born in Holmes Co., O., March 22, 1906. Present address, Millersburg, O. Children: Sara Mae, born Oct. 28, 1928.

1369. Levi Keim (1361) was born in Holmes Co., O., April 1, 1898. Received education in Holmes Co., O. Occupation, farmer; church, Amish. Was married April 16, 1925, to Fanny Miller, daughter of Emanuel J. Miller and Sarah Schlabach Miller. Fanny was born in Holmes Co., O., March 22, 1906. Present address, Millersburg, O. Children: Ervin, born Oct. 18, 1925; John, born Dec. 19, 1926; Alma, born Nov. 11, 1930.

1370. Anna Keim (1361) was born in Holmes Co., O., June 3, 1902. Received education in Charm school. Church, Mennonite. Was married Jan. 3, 1925, by Rev. Curtis Smith, to Ervin Kauffman, son of Noah Kauffman and Elizabeth Hershberger Kauffman. Ervin was born in Madison Co., O., June 26, 1902. Present address, Plain City, O. Children: Irene, born Aug. 11, 1925; Anna Mae, born Jan. 11, 1927; Mary Mable, born June 6, 1928; Helen Viola, born May 20, 1929; Edgar Lee, born April 21, 1931; Ida Jean, born June 28, 1932.

1371. Joel Keim (1337) was born in Johnston Co., Ia., July 20, 1861. Received education in Holmes Co., O. Occupation, farming; church, Old Order Amish. Was married Jan. 27, 1898, by David A. Troyer, to Mary Erb, daughter of Michael Erb and Dena Hershberger Erb. Mary was born in Holmes Co. Joel Keim died Oct. 24, 1932, aged 71 yrs., 3 mos., 4 days. Mary Erb Keim died Aug. 14, 1925, aged 53 yrs., 6 mos., 7 days. Children: Sanford (1372); Henry (1373); Abe (1374); Dena (1375); Amanda, born April 12, 1911.

1372. Sanford Keim (1371) was born in Holmes Co., O., Nov. 15, 1898, and received education in rural schools. Occupation, farmer; church, Old Order Amish. Was married Feb. 7, 1924, by Bishop Moses E. Mast, to Mattie P. Weaver, daughter of Peter A. Weaver and Mattie Byler Weaver. Mattie was born in Lawrence Co., Pa., Present address, Apple Creek, O. Children: Emma S., born July 27, 1926; Ella S., born Aug. 2, 1928; Verna S., born Oct. 7, 1932.

1373. Henry Keim (1371) was born in Holmes Co., O., Dec. 27, 1900, and received education in Holmes Co., O. Occupation, factory worker; church, Amish Conservative. Was married Oct. 30, 1932, by Bishop Sam Eash, to Susie Raber, daughter of Samuel J. Raber and Elmina Miller Raber. Susie was born in Holmes Co., O., July 28, 1901. Present address, 1825 Garfield S. W., Canton, O. Susie Raber Keim died March 25, 1934.

1374. Abraham J. Keim (1371) was born in Holmes Co., O., Dec. 13, 1903. Received education in Holmes Co., O. Occupation, farming; church, Amish Mennonite. Was married Dec. 31, 1931, by Samuel J. Miller, to Anna Miller, daughter of Levi J. Miller and Susanna Beachy Miller. Anna was born in Howard Co., O., Oct. 8, 1902. Present address, Dalton, O. Children: Katie A., born May 8, 1933.

1375. Dena Keim (1371) was born in Holmes Co., O., Jan. 29, 1910. Was married to Obed M. Yoder. Children: Dora, born May 22, 1932. Present address, Apple Creek, O.

1376. Barbara Keim (1337) was born in Johnson County, Iowa, June 27, 1864. Received education in common school. Occupation: farmer's wife; church, Old Order Amish. Was married November 24, 1887, by Bishop Sham Miller, to Emanuel J. Miller, son of John J. Miller and Elizabeth Weaver Miller. Present address: Fredericksburg, Ohio. Children: John (1376a); Elizabeth (1376 aa); Abraham (1376 b); Mary (1376 c); Mattie (1376 d); Katie (1376 e); Jacob (1377); Sarah (1377 a); Emanuel, born February 9, 1903; Barbara (1378).

1376 a. John E. Miller (1376) was born in Holmes County, Ohio, August 26, 1888. Received education in country school. Occupation, farming; church, Old Order Amish. Was married April 2, 1914, by Mose Mast to Fannie D. Miller, daughter of Daniel I. Miller and Katie Schlabach Miller. Fannie was born in

Holmes County, Ohio, November 4, 1885. Present address: Fredericksburg, O. Children: Mary Ann, born July 20, 1915; Amanda J., born September 12, 1916; Katie Ann J., born July 17, 1918; Ella J., born July 24, 1920; Sarah J., born December 14, 1921.

1376 aa. Elizabeth Miller (1376) was born in Holmes County, Ohio, February 11, 1890. Received education in Weavers School. Occupation. farming; church, Old Order Amish. Was married January 13, 1927, by Samuel J. Mast, to David S. Mast, son of Samuel J. Mast and Mattie D. Miller Mast. David was born in Holmes County, Ohio, April 20, 1885. Present address: Fredericksburg, Ohio. Children: Barbara D., born September 11, 1927; Mary D., born July 17, 1930.

1376 b. Abraham Miller (1376) was born in Holmes County, Ohio, May 11, 1891. Received education in common school. Occupation, farming; church, Old Order Amish. Was married January 8, 1914, by Joni Troyer, to Mary Miller. Mary, born in Johnham J. Miller and Barbara Keim Miller. Mary was born in Johnson County, Iowa, June 20, 1864. Present address: Fredericksburg, Ohio. Children: Mattie A., born July 20, 1915; Emanuel A., born March 6, 1917; Ella A., born March 22 1920; John A., born October 24 1922; Eli A. born March 1, 1925; Barbara A., born May 29, 1927; Lizzie A., born July 4, 1930; Annie A., born August 3, 1932.

1376 c. Mary Miller (1376) was born in Holmes County, Ohio, November 25, 1892. Received education in common school. Occupation, farmer; church, Old Order Amish. Was married December 11, 1920, by Abraham Yoder, to Levi S. Mast, son of Sam J. Mast and Mattie Miller Mast. Present address: Fredericksburg, Ohio. Children: Mattie (step child), born September 10, 1916; Sarah, born April 22, 1921; Andrew, born September 2, 1922; died August 28, 1927; Emanuel, born May 31 1924; Samuel, born June 14, 1926; Abraham, born September 10, 1927, died August 11, 1931; Barbara, born March 18, 1930; Verna, born April 21, 1931; Susie, born September 8, 1932; Mary, born March 9, 1934.

1376 d. Mattie Miller (1376) was born in Holmes County, Ohio, August 15, 1894. Church, Old Order Amish. Was married February 17, 1921, by Abe S. Yoder, to Eli D. Hershberger, son of Daniel P. Hershberger and Rebecca Yoder Hershberger. Eli was born in Holmes County, Ohio, March 2. 1891. Present ad-

dress: Apple Creek, Ohio. Children: Em. E., born March 9, 1922, died July 10, 1923; Eli E., born April 14, 1923; Mary, born May 31, 1924; Jacob, born June 6, 1925; Barbara, born July 10, 1926; Rebecca, born November 16, 1927; Henry, born November 10, 1928; Sarah, born August 6, 1930. Mattie Miller Hershberger died July 22, 1931.

1376 e. Katie Miller was born in Holmes County, Ohio, January 26, 1896. Received education in Walnut Creek township. Occupation, farmer; church, Old Order Amish Mennonite. Was married February 17, 1921, by Bishop Abe Yoder, to Simon M. Hershberger, son of Manasses D. Hershberger and Lizzie P. Schmucker Hershberger. Simon was born in Berlin township, Holmes County, Ohio, July 12, 1893. Present address: Fredericksburg, Ohio. Children: Andrew S., born March 24, 1922; Barbara S., born July 20, 1923; Alvin S., born November 22, 1924; Emanuel S., born October 28, 1925; Elizabeth S., born February 1, 1927; Amanda S. born August 31, 1929; Samuel S. born September 25, 1930; Simon S., born May 16, 1932; Katie S. born August 26, 1933, died September 30, 1933.

1377. Jacob Miller (1376) was born in Holmes County, Ohio, July 20, 1897. Received education Holmes County, O. Occupation, farming; church, Old Order Amish Mennonite. Was married December 30, 1919, by Bishop Abe Yoder, to Maran L. Schlabach, daughter of Levi J. Schlabach and Mattie Mast Schlabach. Maran was born in Tuscarawas County, July 22, 1901. Present address: Fredericksburg, Ohio. Children: Verna, born September 21, 1921; Barbara, born March 17, 1924; Clara, born April3, 1927; Levi, born September 29, 1930.

1377 a. Sarah Miller was born in Holmes County Ohio, October 24, 1899. Received education in common school and high school at Boontown. Occupation, farmer; church, Old Order Amish Mennonite. Was married January 28, 1926, by Bishop Samuel L. Mast, to John W. Miller, son of Dan J. A. Miller and Susie Weaver Miller. John was born in Holmes County March 11, 1873. Present address: Fredericksburg, Ohio. Children: Infant son born December 31, 1927, died January 3, 1928; Daniel J., born March 1, 1929; Barbara J., born July 31, 1930; Roman J., born May 2, 1933; Abraham J., born November 20, 1934.

1378. Barbara Miller (1376). See No. 1234.

1379. Abraham J. Keim (1337) was born in Holmes County, Ohio. October 1, 1871. Occupation, farming; church, Amish. Was married November 15, 1894 to Lena S. Miller, daughter of Stephen Y. Miller and Mary Schlabaugh Miller. Lena was born in Mt. Hope, Ohio, September 18, 1874. Present address: Winesburg, O. Children: Andrew, born September 16, 1895; Jacob (1380); Jonas (1381); Mary (1382).

1380. Jacob Keim (1379) was born in Holmes County, Ohio, August 8, 1899. Occupation, farmer; church, Amish. Was married December 16, 1920, by Bishop Abe Yoder, to Nettie Weaver, daughter of Dan Y. Weaver and Lucinda J. Miller Yoder. Nettie was born in Holmes County, O. Children: Dan, born August 28, 1928; Mary, born January 1, 1931; Steve, born July 31, 1932; Roy, born November 6, 1933.

1381. Jonas A. Keim (1379) was born in Holmes Co., O., Aug. 12, 1900. Received education in Holmes Co., O. Occupation, farming; church, Old Order Amish. Was married Dec. 25, 1924, by Abraham J. Yoder, to Edna L. Schlabach, daughter of Levi J. Schlabach and Mattie Mast Schlabach. Edna was born in Holmes Co., O., March 17, 1905. Children: Mary J., born Feb. 25, 1926; Jacob J., born Feb. 15, 1929; Annie J., born Aug. 6, 1931.

1382. Mary Keim (1379) was born in Holmes Co., O., May 19, 1902. Received education in Holmes Co., O. Occupation, farming; church, Old Order Amish. Was married Dec. 1, 1921, by Abe Yoder, to Mart L. Schlabach, son of Levi J. Schlabach and Mattie Mast Schlabach. Mart was born in Holmes Co., O., May 30, 1897. Children: Anna M., born Sept. 6, 1925; Abe M., born Dec. 16, 1928; Mattie M., born Oct. 15, 1931.

1383. Benjamin Keim (1094) was born in Somerset Co., Pa., March 9, 1830. Received education in common school. Occupation, farming; church, Amish Mennonite. Was married in 1848 to Susanna Miller, daughter of Emanuel Miller and Mrs. Emanuel Miller. Susanna was born in Holmes Co., O., May 10, 1828. Children: Wilham, born 1849, died 1866; Catherine (1384); Magdalena (1386); Emanuel (1387); Elizabeth (1391); John (1392); Eliza (1348); Joseph (1403).

1384. Catherine Keim (1383) was born in 1851. Occupation, farmer's wife; church, Amish Mennonite. Was married to Alexander Robinson. Children: George; Josephine (1385).

1385. Josephine Robinson (1384) was born in Locke, Marshall Co., Ind., May 24, 1869. Received education in Bremen and Elkhart, Ind. Occupation, farmer's wife; church, Methodist. Was married April 18, 1907, by Louis de Bellory, to Milroy Fosbery. Present address, Camp Crook, S.D. Married children: Mary Alta Stewart, married Oct. 21, 1928; address, Capital, Mont.; Pearl May Patenode, married Jan. 1, 1929; address, Camp Cook, S.D.; Lewis LeRoy Fosbery, marriedl Aug. 26, 1933; address, Camp Cook, S.D.

1386. Magdalena Keim was born in 1853. Was married to William Hickman. Children: Thomas, Emanuel, Ester, Noah, and John. Magdalena Keim Hickman died in 1928. We understand that the three oldest children are dead. Noah and John are somewhere in Tennessee, but we were unable to get in touch with them so there is no further record.

1387. Emanuel Keim (1383) was born in Ohio July 13, 1854. Church, Evangelical. Was married to Sarah Smith in 1879. Emanuel Keim died March 28, 1928. Sarah Keim died May 22, 1895. Children: William (1388); Ella (1389); Elizabeth (1390); Edward, born June 19, 1883, died June 19, 1883; Joseph A., born March 19, 1888, died March 26, 1889; Benjamin, born March 25, 1889, died March 26, 1889; Daniel, born June 3, 1894, died same date.

1388. William Keim (1387) was born in Ind., Sept. 18, 1880. Occupation, farmer. Was married to Miss Detwiler. William Keim died in 1926. They had three children, the oldest of whom died in infancy. After the death of Mr. Keim the remaining boy and girl were put in an orphanage in Wis. There is no further record.

1389. Ella Keim (1387) was born in Ind., April 28, 1882. Was married to Fox Durm, at South Dakota, Oct. 8, 1910. Children: Thelma (1389a); Elizabeth (1389b); Sara E., born May 16, 1918. 2, 1906; Eloise, born Oct. 14, 1907.

1389a. Thelma Izora Durm (1389) was born in Foraker, Ind., Dec. 25, 1904. Received education in Spearfish, S. D. Occupation, housewife. Was married Sept. 17, 1930, by Rev. Roy Phillippi, to Alfred F. Whorton, son of Richard Whorton and Millie Beshers Whorton. Children: Mary Virginia, born June 19, 1931; Janice Francis, born Sept. 8, 1932. Present address, Camp Crook, S. D.

1389 b. Elizabeth Durm (1389) was born in Custer County, Montana, September 27, 1911. Received education in Montana,

common and high school in Ekalaka and Baker, Mont. Occupation, housewife. Was married November 8, 1930, by Rev. Phillippi, to Harry Babb, son of Solomon Babb and Cecelia Metz Babb. Harry was born in Wakonda, South Dakota, January 2, 1900. Children: Rita Marie, born July 3, 1931.

1930. Elizabeth Keim (1387) was born in Indiana March 21, 1886. Was married to Clarence Mishler April 22, 1904. Children: Marien E., born January 11, 1904; Oneta E., born January 2, 1906; Cloise, born October 14, 1907.

1391. Elizabeth Keim (1383) was born in 1857. Was married to George Truax. Elizabeth Keim died in 1874, two weeks after her marriage.

1392. John Keim (1383) was born in Elkhart County, Indiana, March 4, 1862. Was married to Esther McGowen. Children: Frank S. (1393); Benjamin (1394)

John Keim (1383) was married the second time August 25, 1895, to Susan Miller, daughter of Seth J. Miller and Mary Miller Miller. Susan was born in Illinois March 18, 1876. Present address: Minier, Illinois. Children: Harley Rudolph, born May 26, 1896; Menno Simon (1395); Andrew Joseph (1396); Ira Emanuel (1397); Loren Ervin, born November 28, 1914; Leota Pearl, born July 12, 1916, died September 27, 1925.

1393. Frank S. Keim (1392). Occupation, farming; church, Amish. Was married December 19, 1903, by Bishop John Smith, to Amanda Helmuth, daughter of Moses J. Helmuth and Mary Yutzy Helmuth. Amanda was born in Arthur, Illinois, January 25, 1882. Children: Edna Leona, born Sept. 28, 1904. Present address: Arthur, Ill.

1394. Benjamin Keim (1392). Occupation, farming; church, Amish. Was married March 27, 1907, by Bishop Emanuel Mast, to Clara F. Helmuth, daughter of Moses J. Helmuth and Mary Yutzy Helmuth. Clara was born in Arthur, Illinois, September 9, 1897. Present address: Arthur, Illinois.

1395. Menno Simon Keim (1392) was born in Umphess County, Tennessee, February 14, 1898, and received education in Illinois, Tazewell high school. Occupation, farmer; church, St. John's Evangelical .Was married March 16, 1921, by Rev. W. M. Aufderhaar, to Clara Louise Fasse, daughter of William Fasse and Louise Greenberg Fasse. Clara was born in Tazewell, Illinois,

February 9, 1899. Present address, Danvers, Illinois. Children: Wilhemine Susan, born May 7, 1923; Russell William, born May 25, 1926; Marilyn Rosalie, born October 8, 1931.

1396. Andrew Joseph Keim (1392) was born in McKewin County, Tennessee, July 3, 1904, and received education in Tazewell County, Illinois. Occupation, farming; church, St. John's Evangelical. Was married December 15, 1927, by Rev. A. H. Franke, to Viola May Wehmeier, daughter of Albert Wehmeier and Rosa Hallstein Wehmeier. Viola was born in McLein County, Illinois, June 28, 1906. Present address: Danvers, Ill.

1397. Ira Emanuel Keim (1392) was born in Douglas County, Illinois, August 5, 1905, and received education in Tazewell County, Illinois. Occupation, farm laborer; church, Evangelical. Was married August 12 1925, by Rev. A. H. Franke, to Oleta Charlotte Wilhelmine Pleines, daughter of Fred Pleines and Minnie Peplou Pleines. Oleta was born in Tazewell County, Illinois, December 28, 1906. Present address: Minier, Illinois. Children: Marvin Eugene, born July 13, 1926; Frederick John, born February 25, 1929.

1398. Eliza Keim (1383) was born in Elkhart County, Indiana, March 14, 1865. Was married October 25, 1890, by Squire Chamberlain, to Daniel Julian, son of Simon Julian and Hannah Jones Julian. Daniel was born in Whitley County, Indiana, October 3, 1860. Present address: Kiva, Michigan. Children: Grace Bell (1399); Katie Loe (1401).

1399. Grace Bell Julian (1398) was born in Elkhart County, Indiana, August 3, 1899, and received education in Newaygo County, Michigan. Occupation, housewife; church, M. E. Was married August 4 1906, by E. O. Shaw, J.P., to Martin Freeman, son of George Bradford Freeman and Nancy M. Fonsworth Freeman. Martin E. was born in VanBuren County, Michigan, August 14, 1868. Present address: Millersburg, Michigan. Children: Retha Dalphene (1400); Maurice Earnest, born May 8, 1910; Orie Martin, born April 29, 1912; Bertha Eliza, born March 21, 1915; Daniel Bernice, born March 23, 1917; George Walter, born June 6, 1927.

1400. Retha Freeman (1399) was born in Newaygo County, Michigan, October 30, 1907. Received education in Newaygo County, Michigan. Occupation, housewife; church, M.E. Was

married Jan. 2, 1933, to Jach Ladree. Present address, Onaway, Mich.

1401. Katie Loe Julian (1398) was born in Whitley County, Indiana, August 2, 1891. Received education in Michigan. Occupation, housewife. Was married April 29, 1911, by Robert Lewis, to Jess Maginity, son of Sylvester Maginity and Hannah Stillwell Maginity. Jess was born in Noble County, Indiana, June 24, 1885. Present address: Kiva, Michigan. Children: Jessie (1402).

1402. Jessie Marie Maginity (1401) was born in Antrim County, Michigan, April 24, 1913. Received education in Presque, Michigan. Occupation, Housekeeper. Was married February 25, 1930, by Judge Tracy, to Edward Tucedale, son of James Tucedale and Eva McDonald Tucedale. Edward was born in Alger, Michigan, August 14, 1911. Present address: Kiva, Michigan. No children.

1403. Joseph B. Keim (1383) was born in Elkhart County, Indiana, October 14, 1867. Received education in Holmes County, Ohio. Occupation, broom-making; church, Conservative Amish. Was married January 26, 1890, by Daniel Bitchy, to Sarah Heinbach, daughter of Philip Heinbach and Catherine Miller Heinbach. Sarah was born in Holmes County, Ohio, February 16, 1869. Children: Abraham (1404); Katie (1405); Noah (1406): Jonas (1407); Lena (1408); Alvin (1409); Benjamin, born April 2, 1906, died December 9, 1906. Sarah Heinbach Keim died April 20, 1906.

Joseph B. Keim married the second time November 19, 1907, by Cornelius Hostetler, to Lucretia Swartzendruber, daughter of G. S. Spartzendruber and Catherine Yoder Swatzendruber. Lucretia was born in Johnson County, Iowa, July 24, 1885. Children: Mary (1410); George, born December 6, 1911; Erma, born October 17, 1912; Dorothy, born April 17, 1917.

1404. Abraham Keim (1403) was born in Coles County, Illinois, December 20, 1890. Education received in Illinois and Indiana. Occupation, farmer; church, Mennonite. Was married August 11, 1911, by Amos Kendall, to Susan Troyer, daughter of Noah Troyer and Amanda Troyer Troyer. Susan was born in Elkhart County, Indiana, November 14, 1891. Present address: Bunker Hill, Indiana. Children: Alvin, born March 1, 1912; Leona, born

June 5, 1913; Katie, born October 25, 1915; Elsie, born October 7, 1917; Susie, born April 17, 1922; Ray, born February 16, 1926.

1405. Katie Keim (1403) was born in Douglas County, Ill., October 10, 1892. Received education in Douglas County, Ill. Occupation, housekeeper; church, Mennonite. Was married November 23, 1909, by Bishop William Miller, Wellman Iowa, to Menno N. Troyer, son of Noah J. Troyer and Amanda Troyer Troyer. Menno N. was born in Miami County, Indiana, November 6, 1886. Present address, Kokomo, Indiana, R. 6. Children: Ralph Ervin, born February 26, 1912, died March 24, 1913, aged 1 year and 28 days; Ora, born February 13, 1914.

1406. Noah Keim (1403) was born in Douglas County, Illinois, July 4, 1894. Received education in Miami County, Indiana. Occupation, brick plant worker; church, Mennonite. Was married March 11, 1920, by S. H. Miller, minister, to Mary Imel, daughter of John and Amanda Hostetler Imel. Mary was born in Tuscarawas County, Ohio, September 4, 1895. Present address: Sugar Creek, O. Children: Erma Jean, born June 17, 1921; Ruth Lucille, born July 22, 1923.

1407. Jonas Keim (1403) was born in Moultrie County, Illinois, May 20, 1896. Received education in Miami County, Indiana, and Huron County, Michigan. Occupation, auctioneer and gas truck driver; church, Mennonite. Was married September 22, 1917, by E. A. Mast, to Neoda Hershberger, daughter of Abraham Hershberger and Susanna Miller Hershberger. Neoda was born in Miami County, Indiana, October 7, 1897. Present address: Sugar Creek, Ohio. Children: Ruby, born May 5, 1918, died January 20, 1920; Virgil, born July 20, 1919; Walter, born August 30, 1923; Eugene, born January 4, 1933, died January 8, 1933.

1408. Lena Keim (1403) was born in Illinois June 2, 1899. Received education in Huron County, Mich. Occupation, farmer; church, Conservative Amish Mennonite. Was married December 17, 1919, by Solomon J. Swartzendruber, to George Swartzendruber, son of Daniel J. Swartzendruber and Catherine Yoder Swartzendruber. George was born in Johnson County, Iowa, on March 28, 1889. Present address: White Pigeon, Michigan. Children: Velma, born April 25, 1922; Edna, born March 15, 1926.

1409 Alvin Keim (1403) was born in Miami County, Indiana, April 7, 1903. Received education in Huron County, Mich. Oc-

cupation, farm laborer; church, Howard and Miami County Mennonite. Was married November 17, 1928, by Rev. Joseph Horner, to Mary Miller, daughter of Alonzo Miller and Selina Lantz Miller. Mary was born in Howard County, Indiana, June 11, 1908. Present address: Greentown, Indiana. Children: George Harold, born August 17, 1929; Esther Irene, born October 21, 1932.

1410. Mary Keim (1403) was born in Johnson County, Iowa, April 9, 1909. Received education in Huron County, Michigan. Occupation, farmer; church, Pigeon River Amish Mennonite. Was married March 7, 1928, by Bishop S. J. Swartzendruber, to Elmer Ropp, son of John L. Ropp and Catherine Schrag Ropp. Elmer was born in Huron County, Michigan, October 29, 1902. Present address: Bay Point, Michigan. Children: Catherine Lucretia, born August 24, 1928; Elmer Lloyd, born December 21, 1930; Duane Joseph, born May 4, 1932; Harold George, born January 29, 1934.

1411. Lydia Miller (1094) was born in Somerset County, Pa., December 21, 1835. Received education in Somerset County, Pa. Occupation, farming; church, Amish. Was married February 22, 1852 to Simon Miller. Simon was born December 7, 1829. Children: Magdalena (1412); Levi, born 1854, died the summer of 1862; Katie (1431); Joas (1432); Mary, born in 1859, died the summer of 1862; Lydia, born in 1861, died the summer of 1862. Lydia Miller Miller and the three children, Levi, Mary and Lydia, died in the summer of 1862 with in a few days time, of black diphtheria. Simon Miller died March 12, 1876.

1412. Magdalena Miller (1411) was born in Holmes County, Ohio, January 17, 1853. Received education in Holmes County, Ohio. Occupation, farming; church, Amish. Was married in 1876 to Jonathon J. Yoder, son of Jonathon J. Yoder and Katie Yoder Yoder. Jonathon was born in Wayne County, Ohio, September 28, 1852. Children: Katie (1413); Mary (1418); Manasses (1424); Sarah (1427).

1413. Katie M. Yoder (1412) was born in LaGrange County, Indiana, October 20, 1877. Occupation, farming; church, Amish. Was married to John L. Bontrager, son of Levi J. Bontrager and Sarah Yoder Bontrager. John was born in LaGrange County, Ind., September 17, 1879. Children: Edna (1414); Levi, born December 18, 1902, single; present address: Huntington Park, Califor-

nia; Amelia (1415); Obadiah (1415); Magdalena (1417); Sarah (1417 a). John L. Bontrager was a deacon in the Amish Church. He died November 11, 1912, due to an accident with a corn shredder in which he lost an arm.

Katie Yoder Bontrager was married the second time November 28, 1920, to Simon D. Otto. Simon was born November 4, 1875. Present address: Arthur, Illinois.

1414. Edna Bontrager (1413) was born in LaGrange County, Indiana December 26, 1900. Received education in LaGrange County, Indiana. Occupation, farming; church, Amish. Was married January 25, 1923, by D. J. Plank, to Chris J. Helmuth, son of John C. and Barbara Plank Helmuth. Chris was born in Arthur, Illinois, September 9, 1902. Children: infant son born and died November 22, 1923; Nettie, born July 6, 1925; Obediah Leroy, born October 10, 1927.

1415. Amelia Bontrager (1413) was born in LaGrange County, Indiana, December 20, 1906. Occupation, farming; church, Old Order Amish Mennonite. Was married December 29, 1927, by Daniel C. Schlabach, to Christian Hershberger, son of Eli Hershberger and Lydia Miller Hershberger. Christian was born in Moultrie County, Illinois, February 8, 1905. Present address: Arthur, Illinois. Children: Edwin C., born December 3, 1928; Levi C., born April 18, 1930; Katie C., born July 3 1931; Irma C., born November 2, 1932; Eli C., born April 6, 1934.

1416. Obediah Bontrager (1413) was born in LaGrange Co., Indiana, October 5, 1908. Occupation, farming; church, Amish. Was married August 5, 1933 to Magdalena Opal Miller, daughter of Phenis and Betty Anderson Miller. Magdalena was born at Mt. Ayr, Indiana, April 3, 1915. Present address, Nappanee, Ind.

1417. Magdalena Bontrager (1413) was born in LaGrange County, Indiana, January 11, 1910. Occupation, farmer; church, Amish. Was married December 5, 1929 by Bishop Dan C. Schlabach, to David J. Helmuth, son of John C. and Barbara Plank Helmuth. David was born October 26, 1906. Present address: Arthur, Illinois. Children; Emma D., born September 5, 1930; Albert D., born June 17, 1933.

1417 a. Sarah J. Bontrager (1413) was born in LaGrange County, Indiana, August 16, 1912. Occupation, farmer; church, Amish. Was married November 30, 1933 to Walter Ervin J. Gin-

gerich, son of Joe J. Gingerich and Sally D. Gingerich. Walter was born August 30, 1912. Present address: Arthur, Illinois. Children: Mary Viola, born Feb. 19, 1935.

1418. Mary Yoder (1412) was born in LaGrange County, Indiana, November 15, 1879. Occupation, farming; church, Amish. Was married January 26, 1899, to Moses V. Yoder, son of Valentine T. Yoder and Katie Schrock Yoder. Moses V. was born in LaGrange County, Indiana, September 4, 1877. Present address: Topeka, Indiana. Children: Perry (1419); Katie (1420); Magdalena (1421); Manasses (1422); Gertrude (1423); Harley, born March 25, 1907, died August 25, 1909; Sarah (1423a); Ernest, born November 6, 1914; Orva, born November 23, 1917.

1419. Perry Yoder (1418) was born in LaGrange County, Indiana, September 16, 1899. Received education in LaGrange County, Indiana. Occupation, farmer; church, Amish. Was married March 2, 1922 to Annie Miller, daughter of Moses M. Miller and Lizzie Yoder Miller. Annie was born January 27, 1902. Children: Clyde E., born March 4, 1924; Edna Mae, born May 23, 1926.

1420. Katie Yoder (1418) was born in LaGrange County, Indiana, March 14, 1901. Received education in LaGrange County. Occupation, farming; church, Amish. Was married February 19, 1922 to Monroe J. Miller, son of Jonathon Miller and Katie Miller. Monroe was born March 17, 1899. Present address: Topeka, Indiana. Children: Harold L., born March 18, 1924; Mary Ellen, born November 9, 1925; Willard Jay, born June 14, 1927; Freidamae, born October 8, 1930; Ernest, born September 20, 1322.

1421. Magdalena Yoder (1418) was born in LaGrange County, Indiana, May 26, 1902. Received education in LaGrange County. Occupation, farming; church, Amish. Was married November 29, 1923 to Eli D. Schlabach, son of D. C. Schlabach and Abbie Otto Schlabach. Eli was born August 7, 1903. Present address: Arthur, Illinois. Children: Glen Frederick, born July 23, 1931; infant son born and died December 4, 1934.

1422. Manasses M. Yoder (1418) was born in LaGrange Grange County, Indiana, October 15, 1903. Occupation, farming; church, Amish. Was married March 30, 1933 to Fanny Yoder, daughter of Eli Yoder and Sovilla Schmucker Yoder. Present address: Topeka, Indiana. Children: Marietta, born Feb. 18, 1934.

1423. Gertrude Yoder (1418) was born in LaGrange County, Indiana, January 13, 1905. Received education in LaGrange County, Ind. Occupation, farming; church, Amish. Was married on March 10 1927 to John S. Christner son of Sam and Fanny Miller Christner. John was born September 3, 1905. Present address: Shipshewana, Indiana. Children: Vernon Jay, born April 17, 1929.

1423 a. Sarah Yoder (1418) was born in LaGrange County, Indiana, May 26, 1910. Received education in LaGrange County, Ind. Occupation, farming; church, Amish. Was married November 28, 1933, to Jacob Kroff, son of Joseph Kroff and Lovina Yoder Kroff. Jacob was born June 15, 1905. Present address: Shipshewana Indiana.

1424. Manasses J. Yoder (1412) was born in LaGrange County, Indiana, December 9, 1880. Occupation, farming; church, Amish. Was married to Amelia Bontrager, daughter of Levi J. Bontrager and Sarah Yoder Bontrager. Amelia was born in LaGrange County, Ind., January 26, 1885. Present address: Topeka, Indiana. Children: Sarah (1425); Magdalena, born October 28, 1908; Mary (1426); Andrew, born November 18, 1912; was kicked by a horse April 26, 1925, taken to hospital where he lived 35 days. Died May 31, 1925, aged 13 years, 6 months, 13 days; Monroe, born December 14 1914; Katie, born January 18, 1922.

1425. Sarah Yoder (1424) was born in LaGrange County, Indiana, November 20, 1906. Occupation, farming; church, Amish. Was married February 2, 1926, by Noah N. Bontrager, to Amos Mast, son of Samuel Mast and Anna Schrock Mast. Amos was born in LaGrange County, Indiana, January 13, 1905. Present address: Topeka, Indiana. Children: Anna May, born July 25, 1926; Perry, born January 27, 1928; Harley, born October 7, 1929; Glen Ezra, born August 22 1934.

1426. Mary Yoder (1424) was born in LaGrange County, Indiana, February 1, 1910. Received education in LaGrange County, Indiana. Occupation, farmer; church, Amish. Was married Feb. 19, 1935, by Noah M. Bontrager, to Alvin J. Beachy, son of Joel Beachy and —— Gingerich Beachy. Alvin was born in Moultrie Co., Ill., Sept., 1910.

1427. Sarah Yoder (1412) was born in LaGrange Co., Ind., Sept. 26, 1887. Occupation, farming; church, Amish. Was married in 1906 to Dan Troyer. Children: Lena (1428); Moses, born

April 24, 1908; Katie (1429); Edna (1430); Perry, born in 1913; Lyman, born May 4, 1916; Daniel Alva, born May 18, 1922.

1428. Lena Troyer (1427) was born in Newaygo (near White Cloud) Co., Mich., May 16, 1907. Received education in Col. Occupation, farmer; church, Mennonite. Was married in 1932, to Ora N. Davis. Ora was born Jan. 12, 1901. Children: Dean Leslie, born July 3, 1934.

1429. Katie Troyer (1427) was born in Newaygo Co., Mich., Oct. 6, 1909. Was married in 1932 to LeRoy C. Miller, son of Rev. and Mrs. L. C. Miller of Manitau, Colo. Leroy, born June 24, 1910. Children: Elizabeth Lou, born March 11, 1933; Helen Ann, born June 20, 1934.

1430. Edna Troyer (1427) was born in Albert Co., Col., Dec. 3, 1911. Received education in Col. Was married Dec., 1934, in Colorado Springs, to Eldon Zook, son of Mr. and Mrs. Aaron Zook. Eldon was born May 9, 1910.

1431. Katie Miller (1411) was born in LaGrange Co., Ind., in 1856. Was married to Jacob Nicodemus. Children: William, Mary, Ella, Delia, Frank and Edward. Katie Miller Nicodemus died of tuberculosis in Miss., in 1901. The family has been lost track of and there is no further record of the children.

1432. Joas Miller (1411) was born in LaGrange Co., Ind., Dec. 4, 1857. Occupation, farming; church, Amish. Was married April 23, 1879, by John L. Miller, to Barbara Christner, daughter of Jacob Christner and Elizabeth Walter Christner. Barbara was born in Elhart Co., Ind., April 6, 1860. Children: Oba J. (1433); Samuel J. (1434); Ezra J. (1435). Joas Miller died in 1890. Barbara Christner Miller died April 25, 1921.

1433. Oba J. Miller (1432) was born in Elkhart Co., Ind., Feb. 6, 1880. Occupation, farming; church, Amish. Was married in 1901, to Mary Miller, daughter of Jonas Miller. Mary was born in Holmes Co., O., April 26, 1879. Present address, Kalona, Ia. Children: Ora and Laura (twins), born May 30, 1904; Jonas, born July 13, 1906; Dina, born Nov. 18, 1910; Viola, born Nov. 16, 1912; Ira, born Oct. 26, 1914; Anna, born May 7, 1917; Jesse, born Oct. 14, 1921.

1434. Samuel J. Miller (1432) was born in Elkhart Co., Ind., Oct. 22, 1881. Occupation, farming; church, Mennonite. Was married Jan. 24, 1907, to Mary Yoder, daughter of Jacob J. Yoder and

Elizabeth Bontrager Yoder. Mary was born in Elkhart Co., Ind., Oct. 31, 1885. Present address, Greenwood, Del. Children: Elmer S., born Nov. 23, 1907; Elizabeth, born March 10, 1909; Barbara, born March 20, 1910; Ada, born Dec. 11, 1911; Magdalena, born June 7, 1913; Jacob Monroe, born April 26, 1915; Ira, born Jan. 27, 1917; Infant son, born Aug. 1, 1918, died Aug. 13, 1918; Allie Fern, born Nov. 6, 1919; Ralph, born Feb., 1922; Glenn, born Feb., 1926; Sylvia, born in 1928.

1435. Ezra J. Miller (1432) was born in Elkhart Co., Ind., June 23, 1888, and received common school education in Elkhart Co. Occupation, farmer; church, Amish Mennonite. Married Dec. 13, 1908, by Bishop Eli Bontrager to Suson Weaver, daughter of Noah I. Weaver and Mattie Coblentz Weaver. Susan was born in Elkhart Co., Ind., Feb. 18, 1890. Children: Barbara, born Nov. 15, 1909, died April 29, 1918; Magdalena, 1910; Alta (1436); Alton, 1915; David, born Feb. 16, 1918; Stanley, born March 16, 1920; Elva, born Sept. 9, 1921; Joseph, born Nov. 13, 1922; Mary June, born June 24, 1924; Harvey, born March 18, 1926; Infant daughter, born Feb. 25, 1928, died same date; Ruth, born Oct. 8, 1929; Vernon, born May 27, 1932 .

1436. Alta Miller (1435) was born in Elkhart Co., Ind., July 23, 1913. Received education in Elkhart Co. Occupation, farming; church, Amish Mennonite. Was married Nov. 24, 1932, by Sam T. Eash, to Ira Headings, son of John P. Headings and Mary Kropp Headings. Ira was born in Cass Co., Mo., Aug. 5, 1908.

1437. Magdalena Miller (1094) was born in Somerset Co., Pa., July 8, 1837. Received education in Somerset Co., Pa. Occupation, housewife on a farm; church, Amish Mennonite. Was married Nov. 11, 1855, by Manasses Beachy, to John J. Miller son of Jacob and Magdalena Beachy Miller. Children: Lucy (1438); Peter J. (1445); Jacob, born Nov. 19, 1859, died March 5, 1863, aged 3 yrs., 3 mos., 16 days; Catharine (1449); Joseph (1454); Elias, born Jan. 3, 1864, died Oct. 23, 1864, aged 9 mos., 20 days; Joel (1463); Magdalena (1469); Mary J. (1475); Nancy, born Aug. 21, 1868, died Sept. 5, 1868, aged 14 days; John J. Jr., (1482); Anna M. (1486); Samuel, born April 17, 1872, died Feb. 7, 1873, aged 9 mos., 20 days; Manasses (1489); Benjamin, born Jan. 10, 1874, died June 12, 1874, aged 2 days; Elizabeth (1495); Twins, boy and girl, born Feb. 20, 1877, boy died March 1, 1877, aged 9 days; girl died March 29, 1877,

aged 1 mo., 9 days; Benedict (1500). Magdalena Miller Miller died Feb. 5, 1910, aged 72 yrs., 7 mos., 27 days. John J. Miller, Sr., died Jan. 25, 1890, aged 56 yrs., 10 mos., 9 days.

1438. Lucy Miller (1437) was born in Somerset Co., Pa., Feb. 19, 1857, and received education in Johnson Co., Ia. Occupation, housewife on a farm; church, Amish Mennonite. Was married Nov. 23, 1876, by Bishop Abner Yoder, to Steven Yoder, son of Jacob Yoder and Fannie Miller Yoder. Steven was born in Tuskarawas Co., O., Sept. 5, 1842. Children: Magdalena (1439); Katie (1440); Amelia (1441); Ida (1442); William S. (1443); John S. (1444). Lucy Miller Yoder died April 21, 1891, aged 34 yrs., 2 mos., 2 days; Steven Yoder died April 12, 1908, aged 65 yrs., 7 mos., 7 days.

1439. Magdalena Yoder (1438) was born in Johnson Co., Ia., Feb. 26, 1878, and received education in Washington Co., Ia. Occupation, housewife on a farm; church, Amish. Was married Oct. 29, 1903, by Bishop Christian J. Miller, to Benjamin J. Miller, son of John C. Miller and Fannie Hostetler Miller. Benjamin J. was born in Johnson Co., Ia., Aug. 30, 1881. Children: Anna, born Oct. 14, 1913; Harley, born May 20, 1917.

1440. Katie Yoder (1438) was born in Washington Co., Ia., Feb. 3, 1880. Received education in Washington Co., Ia. Occupation, housewife on a farm; church, Mennonite. Was married Jan. 28, 1909, by Bishop Christian J. Miller, to Moses J. Mishler, son of Jacob Mishler and Sarah Miller Mishler. Moses J. was born in LaGrange Co., Ind., May 18, 1887. Children: Jacob, born Nov. 9, 1909; Robert, born Jan. 18, 1911; Sylvia May, May 18, 1913; Ida Viola, born Jan. 9, 1916; Mary Magdalena, born April 14, 1919.

1441. Amelia Yoder (1438) was born Feb. 13, 1881. Occupation, farming; church, Mennonite. Was married Jan. 28, 1909, by Christian J. Miller, to Jonas Y. Yoder, son of Yest Yoder and Gertrude Kauffman Yoder. Jonas was born in Douglas Co., Ill., Nov. 14, 1883. Present address, Kalona, Ia. Children: Lester David, born May 4, 1916.

1442. Ida Yoder (1438) was born Feb. 17, 1883. Received education. Occupation, farming; church, Conservative Mennonite. Was married Dec. 3, 1908, by Christian J. Miller, to Jeff Gingerich, son of George Gingerich and Mary Shettler Gingerich. Jeff was born in Kalona, Ia., March 15, 1884. Present address, Kalona, Ia.

Children: Mary Ann, born May 22, 1910; Mabel Vanona, born Mar. 29, 1914; Elsie Viola, born June 26, 1918; Chester Monroe, born Feb. 17, 1922; Arvilla Fern, born Feb. 4, 1927.

1443. William J. Yoder (1438) was born in Washington Co., Ia., April 4, 1885. Received education in Washington Co., Ia. Occupation, farming; church, Amish. Was married Dec. 19, 1909, by Bishop William K. Miller, to Lydia Miller, daughter of William K. and Anna Brenneman Miller. Lydia was born in Iowa Co., Ia., Dec. 25, 1884. Present address, Kalona, Ia. William Yoder was ordained minister in the Amish Church near Kalona Oct. 26, 1919. Was ordained Bishop Nov. 13, 1927.

1444. John S. Yoder (1438) was born in Washington Co., Ia., March 28, 1887. Received education in Washington Co., Ia., college at Pleasant Hill. Occupation, farming; church, Amish. Married Dec. 11, 1913, by Rev. Noah D. Yoder, to Mary Hostetler, daughter of Benjamin and Elizabeth Schrock Hostetler. Mary was born in Johnson Co., Ia., July 14, 1886. Present address, Kalona, Ia. Children: adopted son, Walter, born March 26, 1923.

1445. Peter J. Miller (1437) was born June 20, 1858. Occupation, farming. Married Jan. 25, 1880, by Fred Swartzendruber, to Mary Lehman. Mary was born Aug. 21, 1862. Children: Jacob (1446); John, born April 21, 1883, died March 11, 1886; Rebecca (1447); Magdalena (1448); Henry, born July 12, 1889.

1446. Jacob J. Miller (1445) was born Feb. 15, 1882. Occupation, farming; church, Brethren. Married Dec. 25, 1909, by Rev. Findley, to May Marcrum. May was born Oct. 27, 1892. Present address, Hydro, Okla. Children: Franklin Raymond, born Jan. 10, 1913; Hazel Viola, born Dec. 23, 1918; Olive Virginia, born Jan. 28, 1923.

1447. Rebecca Miller (1445) was born April 14, 1884. Occupation, farming; church, Mennonite. Married Sept. 10, 1902, by Chris Werg, at Kalona, Ia., to Henry Haas. Henry was born in Holmes Co. O. Present address, Kent, O. Children: Velma Bernice, born Feb. 1, 1906; Cecil Carl, born Dec. 13, 1910; Betty Marie, born Nov. 26, 1925.

1448. Magdalena Miller (1445) was born April 25, 1886. Occupation, farming; church, Mennonite. Married Jan. 25, 1908, by Rev. Andrew Shank, to William White. Present address, Parnell, Ill. Children: Walter Henry, born Nov. 23, 1910; Gorden Glen,

born May 12, 1913; Clayton Verne, born Jan. 2, 1916; Wanda Marie, born May 26, 1918; Waneta Lucille, born Oct. 19, 1919; Olivia Jean, born Nov. 7, 1920; Edith Fern born Nov. 22, 1922.

1449. Catharine Miller (1437) was born in Somerset Co., Pa., Feb. 20, 1861. Received education in Iowa. Occupation, housewife; church, Amish. Married Dec. 22, 1881, by Abner Yoder, to Daniel D. Gingerich, son of Daniel and Elizabeth Brenneman Gingerich. Daniel D. was born in Washington Co., Ia., Feb. 14, 1857. Children: Julius (1450); Infant, born Jan 4, 1885, died Feb. 11, 1885; Benedict (1451); John (1452); Mary Pearl (1453). Daniel D. Gingerich died May 20, 1931. Catharine Miller Gingerich died Sept. 4, 1931.

1450. Julius Gingerich (1449) was born in Washington Co., Ia., Dec. 30, 1883. Received education in Johnson Co., Ia. Occupation, farmer; church, Amish. Married Dec. 7, 1911, by Peter Kinsinger, to Anna Stutzman, daughter of John and Mary Slabaugh Stutzman. Anna was born in Johnson Co., Ia., June 24, 1886. Children: adopted son, Melvin, born Dec. 14, 1918. Julius Gingerich died Oct. 18, 1929.

1451. Benedict Gingerich (1449) was born in Washington Co., Ia., December 26, 1885. Received education in Johnson Co., Ia.; church, Amish. Married Dec. 15, 1910, by Peter Kinsinger, to Lizzie Kemp daughter of Samuel and Amanda Hostetler Kemp. Lizzie was born in Johnson Co., Ia., Sept. 18, 1887. Present address: Kalona, Ia. Children: Freeman Glen, born Aug. 27, 1913; Infant son born and died March 2, 1918; Amanda Alice, born Mar. 25, 1919; Herman William, July 31, 1920; Mary Ellen, July 4, 1924; Emil Leo, June 13, 1926.

1452. John D. Gingerich (1449) was born in Washington Co., Ia. Feb. 8, 1889. Received education in Johnson Co., Ia. Occupation, farmer; church Amish. Married Feb. 1, 1916, by Isaac Helmuth, to Amanda Miller, daughter of Uriah and Susannah Troyer Miller. Amanda was born in LaGrange Co., Ind., Nov. 2, 1892. Children: Lloyd Vernon, born Jan. 8, 1918, died Jan. 15, 1923; Susannah, born Oct. 3 1921.

1453. Mary Pearl Gingerich (1449) was born in Washington Co. Ia., July 15, 1890. Received education in Johnson Co., Ia. Occupation, farmer; church, Mennonite. Married Aug. 16, 1925, by Rev. Daniel Fisher to Henry H. Miller, son of Henry B. and Sarah

Schrock Miller. Henry H. was born in Holmes Co. O., April 10, 1892. Present address, Kalona, Ia. Children: Daniel Duane, May 25, 1926; Monroe Lee, Nov. 7, 1927; Quintin Henry, April 30, 1929.

1454. Joseph J. Miller (1437) was born in Washington Co., Ia., Aug. 24, 1862. Received education in Washington Co., Ia. Occupation, retired farmer; church, Old Order Amish. Married Jan. 25, 1885, by Peter Kinsinger, to Mary Bender, daughter of Christian and Mary Kemp Bender. Mary was born in Somerset Co., Pa., Aug. 30, 1860. Present address, Kalona, Ia. Children: Samuel J. (1455); Christian B. (1456); Magdalena (1457); Dennis J. (1458); Elmer J. (1459); Joseph F. (1460); Benedict M. (1461); Jacob J. (1462); Lizzie, born May 14, 1902, died June 22, 1909. Mary Bender Miller died Sept. 10, 1919.

1455. Samuel J. Miller (1454) was born in Josnson Co., Ia., Jan. 20, 1886. Received education in Johnson Co., Ia. Occupation, farmer; church, Old Order Amish. Married Nov. 28, 1912, by Peter Kinsinger, to Lena Yoder, daughter of David and Eliza Stutzman Yoder. Lena was born in Johnson Co., Ia., May 8, 1891. Samuel M. Miller died Jan. 4, 1924. Lena married second time Jan. 25, 1925, by Edwin Hershberger, to Jonas Yoder, son of Malon S. and Rebekah Kauffman Yoder. Jonas was born in Moultrie Co., Ill., July 24, 1892.

1456. Christian B. Miller (1454) was born in Washington Co., Ia., Sept. 1, 1887. Received education in Johnson Co., Ia. Occupation, farming; church, Amish. Married Jan 4. 1914, by Peter Kinsinger, to Barbara Brenneman, daughter of Manuel and Barbara Schrock Brenneman. Barbara was born in Johnson Co., Ia., Oct. 10, 1888. Present address, Kalona, Ia. Children: Henry, Jan. 28, 1915; Elsie, born May 14, 1918 died March 20, 1927; Elsie was accidently killed by blasting stumps; Monroe Glen, born July 16, 1921, died June 24, 1925. Monroe was killed by a horse kick; Edwin Ray, June 29, 1927; Leona Fern, Aug. 15, 1930; Mary Ellen, Aug. 8, 1932.

1457. Magdalena Miller (1454) was born in Washington Co., Ia., March 25, 1889. Received education in Iowa. Occupation, farmer; church, Conservative. Married Dec. 9, 1913, by Noah Yoder, to Albert S. Miller. Albert S. was born in Holmes Co., O. Present address, Kalona, Ia. Children: Joseph A., Oct. 8, 1914;

Roy Raymond, Dec. 31, 1915; Katie Ann, Oct. 9, 1917; Willis Earl, March 14, 1920; Veston Samuel, July 2, 1923; Chester Allen, Feb. 25, 1927; Albert Jr., Nov. 28, 1930. Albert S. Miller ordained minister May 29, 1922.

1458. Dennis J. Miller (1454) was born in Washington Co., Ia., Oct. 18, 1891. Received education in Johnson Co., Ia. Occupation, farmer; church, Amish. Married Jan. 16, 1919, by Isaac Helmuth, to Ida Helmuth, daughter of Isaac and Barbara Yoder Helmuth. Ida was born in Johnson Co., Ia., Dec. 23, 1895. Present address, Kalona, Ia. Children: Verna, Jan. 24, 1920; Emma, Sept. 6, 1921; Mary, March 5, 1923; Rudolph, Dec. 14, 1924; Amelia, Aug. 24, 1927; Bertha, Jan. 2, 1930; Simon, Jan. 1, 1931; James, Aug. 18, 1932.

1459. Elmer J. Miller (1454) was born in Washington Co., Ia., April 20, 1893. Received education in Johnson Co., Ia. Occupation, farmer; church, Amish. Married Dec. 23, 1913, by Peter Kensinger, to Lena, daughter of Jacob and Elizabeth Gingerich Gingerich. Lena was born in Johnson Co., Ia., June 16, 1894. Children: Dennis, Feb. 8, 1915; Ura, Apr. 15, 1916; Joseph, Aug. 23, 1917. Lena Gingerich Miller died Nov. 10 1918. Elmer J. Miller married second time Sept. 11 1921, Fannie Miller. Fannie was born Sept. 25, 1895. Children: Elmer E, May 30, 1922; Magdalena, Apr. 22, 1924; Mary E., May 9, 1927; Harvey E., Dec. 31, 1928; Fannie E., Apr. 2, 1931; Lydia E., Oct. 19, 1932. Address, Hazleton, Ia.

1460. Joseph F. Miller (1454) was born in Johnson Co., Ia., Mar. 28, 1895. Received education in Johnson Co., Ia. Occupation, farmer; church, Amish. Married Oct. 10, 1916, by Isaac Helmuth to Barbara, daughter of Joe E. and Katie Brenneman Miller. Barbara was born in Johnson Co., Ia., Feb. 11, 1896. Address, Kalona, Ia. Children: Adopted daughter, Ada, born Jan. 15, 1930.

1461. Benedict Miller (1454) was born in Johnson Co., Ia., Apr. 3, 1897. Received education in Johnson Co. Occupation, farmer; church, Conservative. Married June 4, 1918, by Noah D. Yoder to Cora Maud, daughter of Edward and Anna Yoder Miller. Cora Maud was born in Johnson Co., Sept. 25, 1898. Address, Kalona, Ia. Children: Alta Ferne, Apr. 5, 1919; twin girls born Dec. 4, 1922, one died same day, other one Dec. 10, 1922; Cecil Edward, Sept. 15, 1924; Ida Mae, May 2, 1926; Grace Ellen, Feb. 9, 1928;

Marjorie LaVerne, Feb. 19, 1932.

1462. Jacob J. Miller (1454) was born in Johnson Co., Ia., April 18, 1899, and received education in Johnson Co. Church, Old Order Amish. Married Oct. 14, 1920, by Isaac Helmuth, to Barbara, daughter of Amos and Lizzie Brenneman Gingerich. Barbara was born in Johnson Co. Oct. 7, 1900. Address, Kalona, Ia.

1463. Joel Miller (1437) was born Mar. 31, 1865. Occupation, farmer; church, Amish. Married Nov. 20, 1890, by Peter Kensinger to Amelia, daughter of Peter and Lena Gingerich Yoder. Amelia was born in Kalona, Ia., Feb. 27, 1870. Address, Kalona. Children: Noah (1464); Daniel, born Nov. 2, 1894, died May 21 1895; Ezra (1465); John (1466); William, born Jan. 6, 1903, died Feb. 8, 1903; Peter, born Dec. 5, 1904, died Sept. 16, 1913; Joseph (1467); Moses, born Apr. 11, 1907, died Feb. 4, 1908; Lena (1468).

1464. Noah Miller (1463) was born May 10, 1892. Occupation, farmer; church, Amish. Married Sept. 24, 1924, by Noah Bontrager to Elizabeth, daughter of Daniel and Lydia Kemp Lehman. Elizabeth was born in LaGrange Co., Ind., Jan. 15, 1903. Address, Kalona, Ia. Children: Truman, Nov. 15, 1925; Susan June 13, 1927; Levi, Mar. 25, 1929; Edwin, Dec. 23, 1931.

1465. Ezra Miller (1463) was born May 9, 1896. Occupation, farming; church, Amish. Married Feb. 2, 1919, by Isaac Helmuth, to Edna, daughter of Joe E. and Katie Brenneman Miller. Edna was born in Kalona, Ia., Nov. 2, 1897. Address, Kalona, Ia. Children: Mahlon, Nov. 6, 1919; Catherine Jan. 15, 1921; Edward, Feb. 16, 1924; Chester, Oct. 26, 1925; Barbara, Apr. 10, 1929; Joseph, Nov. 1, 1931.

1466. John A. Miller (1463) was born June 20, 1899. Occupation, farming; church, Amish. Married Nov. 30, 1922, by J. F. Swartzendruber to Lydia, daughter of John and Eliza Jane Kempf Shettler. Lydia was born Sept. 6, 1900. Address, Kalona, Ia. Children: Mary Ellen, Feb. 15, 1924; Mabel Viola, Aug. 1, 1925; Lloyd Wesley, Oct. 20, 1927; Ernest Ray, Jan. 17, 1929; Ora John, May 29, 1932.

1467. Joseph L. Miller (1463) was born Apr. 11, 1907. Occupation, feed grinding; church, East Union. Married by John Y. Swartzendruber to Gertrude, daughter of Isaac and Mary Miller Marner. Gertrude was born in Wellman, Ia., Oct. 19, 1906. Address, Kalona, Ia. Children: Elwin James, Mar. 9, 1932.

1468. Lena Miller (1463) was born Dec. 7, 1910. Occupation, farming; church, Amish. Married Dec. 12, 1929, by Wm. S. Yoder to John S., son of John Yoder. John S. was born in Okla., Aug. 22, 1906. Address, Kalona, Ia. Children: Lydia, born Aug. 4, 1931.

1469. Magdalena Miller (1437) was born in Johnson Co., Ia., July 8, 1866, and received education in Johnson Co. Occupation, retired farmer; church, Amish. Married Feb. 22, 1891, by Christian Miller to John D., son of Daniel and Barbara Knagy Hershberger. John D. was born in Somerset Co., Pa., April 6, 1855. Address, Kalona, Ia. Children: Ada (1470); Edwin (1471); Lena (1472); Barbara E., born Feb. 20, 1899, died Oct. 14, 1899; Daniel E. (1473); Anna (1474); Ruth July 15, 1906; Joseph May 29, 1908.

1470. Ada Hershberger (1469) was born in Washington Co., Ia., Aug. 18, 1892. Occupation, housekeeper; church, Amish. Was married Nov. 26, 1912, by Noah D. Yoder, to Noah J., son of Yost and Susan Gingerich Yoder. Noah J. was born in Somerset Co., Pa., March 31, 1889. Address, Kalona, Ia. Children: Wilma Arvilla, Apr. 8, 1914; Ruth Verona, March 4, 1917; Alvin Chriss, Mar. 2, 1920; Simon Willis, March 23, 1922; Susan Mae, Apr. 6, 1925; Joseph, born Feb. 12, 1929, died Feb. 17, 1929. Noah J. Yoder died March 11, 1932.

1471. Edwin Hershberger (1469) was born in Washington Co., Ia., Sept. 12, 1893; received education in Washington Co. Occupation, farmer; church, Amish. Married Oct. 2, 1917, by Bishop Isaac Helmuth to Esther, daughter of Joseph E. and Katie Brenneman Miller. Esther was born in Johnson Co., Ia., Feb. 15, 1900. Address, Kalona, Ia. Children: Paul, May 16, 1919; Joseph, May 16, 1922; Magdalena, June 2, 1924; Mark E., July 22, 1926; John E., Jan. 11, 1928; Jacob , born and died May 5 1931. Edwin was ordained bishop May 18, 1924; ordained minister May 20, 1923.

1472. Lena Hershberger (1469) was born in Iowa Feb. 3, 1895. Occupation, housewife; church, Conservative. Married Nov. 11, 1915, by Noah D. Yoder to Lewis, son of Christian and Lydia Yoder Ropp. Lewis was born in Johnson Co., Ia., Dec. 1, 1891. Address, Kalona, Ia Children: Esther Ann, June 22, 1918; Lydia Ferne, Nov. 24, 1919; Mary Jane, June 12, 1921, died June 13, 1921; Ella Mae, Feb. 12, 1923; Ernest Glen, Dec. 30, 1924; Omer Wesley, July 4, 1926; Edith Pauline and Ada Irene (twins), Aug. 6, 1928; Effie Arvilla, Feb. 23, 1930; Martha Magdalena, Nov. 23, 1931.

1473. Daniel Hershberger (1469) was born in Washington Co., Ia., May 20, 1900; received education in Washington Co. Occupation, farmer; church, Amish. Married Feb. 8, 1925, by Isaac Helmuth to Mary daughter of Isaac and Barbara Yoder Helmuth. Mary was born in Johnson Co., Ia., Nov. 15, 1904. Address, Kalona, Ia. Children: Ruben D., Nov. 29, 1925; Lois, Nov. 17, 1927; Tobias D., May 3, 1930; Ida, July 19, 1932.

1474. Anna Hershberger (1469) was born in Washington Co., Ia., Oct. 25, 1901; received education in Washington Co. Occupation housewife; church, Amish. Married Oct. 7, 1923, by J. F. Swartzendruber to Jesse R., son of John and Eliza Jane Kemp Shetler. Jesse R. was born in Johnson Co., Ia., Nov. 14, 1895. Address, Kalona, Ia. Children: Paul Wesley, July 14, 1924; John Henry, Oct. 27, 1925; Harley Glenn, Oct. 17, 1926; Alta Mae, May 22, 1928; Dennis Daniel, May 21, 1929; Ellis Dale, Aug. 14, 1930, died Jan. 2, 1932; Magdalena, Oct. 7, 1931.

1475. Mary J. Miller (1437) was born in Johnson Co., Ia., July 28, 1867; received education in Johnson Co. Occupation, housewife; church, Conservative. Married Dec. 13, 1889, by Christian Miller to John J., son of Levi and Susan Marner Knepp. John was born in Johnson Co., Ia., Mar. 19, 1865. Address, Kalona, Ia. Children: Amanda (1476); Elva, Ap. 22, 1893, died Dec. 30, 1894; Magdalena (1477); Simon Seth, Sept. 3, 1897, died Oct. 25, 1899; Eli Jay (1478); Edwin Glenn (1479); Ora Lloyd (1480); John Roy (1481); Maynard Willard, July 27, 1909, died Aug. 12, 1910.

TWO SAD ACCIDENTS IN THE FAMILY OF JOHN J. KNEPP

One morning in December 1894 we had a fire under an iron kettle in the yard and in the afternoon (thinking that the fire was all burned out) we allowed our little children to play around out doors. While they were playing around where we had the fire in the morning, little Elva happened to sit down on a block of wood and there happened to be just a little fire on this block of wood and her dress caught fire and was burned and burned her body badly around the waist.

Of course it was bad right from the start, but she seemingly was getting fairly well and we thought she was gaining some for several weeks, but to our sorrow one day we noticed she had made

a change for the worse and in a short time she passed away.

Five years later, on Oct. 25, 1899, we were again confronted with a very sad accident. Our little son Simon Seth was killed by a wagon loaded with corn running over his body. The hired man came in from the field with a load of corn and making a stop some distance away from the corn crib, little Simon, unnoticed by the hired man, came up to the wagon and when the hired man started to drive up to the crib, the wheel of the wagon hit little Simon, knocked him down and ran over his body. Thirteen hours later our dear little son passed into the great beyond.

1476. Amanda Knepp (1475) was born in Johnson Co., Ia., Feb. 18, 1891. Received education in Johnson Co. Occupation, farming; church, Conservative (Upper Deer Creek). Married Oct. 5, 1911, by Peter Kensinger to John A, son of Adam and Annie Bender Byler. John A. was born in Lawrence Co., Pa., Jan. 17, 1885. Address, Kalona, Ia. Children: Leslie Leroy, Aug. 19, 1912; Leona Edna, Oct. 20, 1913; Mary Jane, Dec. 29, 1915; Dorothy Ann, Feb. 15, 1919; Henry Ivan, Aug. 18, 1920; Carmella Jay, Feb. 3, 1923; Ella May, Aug. 3, 1926; Irene Jeanette, Feb. 28, 1928; Vernon Eugene, Jan. 17, 1930; John Junior, Mar. 19, 1931; Vera Jean, Feb. 2, 1933.

1477. Magdalena Knepp (1475) was born in Johnson Co., Ia., Jan. 8, 1896. Received education in Johnson Co., Ia. Church, Conservative. Married Dec. 10, 1915, by Isaac Helmuth to Ben G., son of George D. and Mary Shettler Gingerich. Ben G. was born in Johnson Co., Ia., Nov. 20, 1893. Children: Raymond Glenn, born June 3, 1917, died July 24, 1926; Mildred Marie, Nov. 24, 1918. Magdalena Knepp Gingerich died Nov. 29, 1918. Ben G. Gingerich married second time Oct. 7, 1920, by S. J. Swartzendurber to Mattie, daughter of John L. and Mary Iutzi Moyer. Mattie was born in Waterloo, Ontario, Canada, Feb. 7, 1886. Four children.

1478. Eli Jay Knepp (1475) was born in Johnson Co., Ia., Oct. 14, 1901. Received education in Johnson Co. Occupation, operating oil truck. Church, Mennonite. Married Dec. 25, 1921, by Gideon Yoder to Lizzie, daughter of Daniel C. and Katie Linderman Bender. Lizzie was born in Somerset Co., Pa., Aug. 27, 1902. Address, Kalona, Ia. Children: Meredith Maynard, Dec. 15, 1922; Edgar Ray, Apr. 8, 1924; Erwin Earl, Nov. 24, 1929.

1479. Edwin Glen Knepp (1475) was born in Johnson Co., Ia., Sept. 16, 1902. Received education in Johnson Co. Occupation, farmer; church, Mennonite. Married Nov. 29, 1923 by Sanford C. Yoder to Lena Myrtle, daughter of Steven and Lizzie Miller Yoder. Lena was born in Washington Co., Oct. 11, 1902. Address, Kalona, Ia. Child: Adopted son, Donald Kenneth, born Sep. 17,1931.

1480. Ora Lloyd Knepp (1475) was born in Johnson Co., Ia., Apr. 27, 1904. Received education in Johnson Co. Occupation, farmer; church, Mennonite. Married Dec. 26, 1926, by Daniel Fisher to Mildred, daughter of Joseph and Alice Yoder Eimen. Mildred was born in Washington Co., Ia., Apr. 26, 1906. Address, Kalona, Ia. Children: Verlene Ann (adopted), born July 28, 1924; Richard Glenn (adopted) born Oct. 1, 1930.

1481. John Roy Knepp (1475) was born in Johnson Co., Ia., Apr. 16, 1906. Received education in Johnson Co. Occupation, farmer; church, Mennonite. Married Mar. 6, 1927 by Daniel Fisher to Mary Ann, daughter of George and Elizabeth Hershberger Rhodes. Mary Ann was born in Johnson Co., Ia., Feb. 24, 1905. Address, Kalona, Ia. Children: Darleen, born June 23, 1928, died same date; Clayton Monroe, July 1, 1931.

1482. John J. Miller (1437) was born in Johnson Co., Ia., Dec. 20, 1869. Received education in Johnson Co. and Iowa City. Occupation, farmer; church, Amish. Was married Nov. 5, 1893, by Bishop Christian J. Miller, to Barbara E., daughter of Jacob and Susan Swartzendruber Yoder. Barbara was born in Johnson Co., Apr. 8, 1874. Address, Kalona, Ia. Children: Leroy Vernon (1483); Thos. Herbert (1484); Emma Rebecca (1485); Susan Mae, Mar. 27, 1907; twins, boy and girl, born and died Dec. 25, 1913.

1483. Leroy Vernon Miller (1482) was born in Washington Co., Ia., Aug. 15, 1896. Received education in Washington Co. Occupation, farmer; church, Mennonite. Married Dec. 25, 1915, by Noah D. Yoder to Lydia R., daughter of Jacob and Elizabeth Troyer Troyer. Lydia R. was born in LaGrange Co., Ind., Nov. 26, 1895. Address, Stuttgart, Ark. Children: Grace Charlotte, Oct. 29, 1916; John Jacob Jeremiah, July 3, 1919; Ralph Wesley, Dec. 24, 1922; Mabel Lovina Jan. 12, 1925.

1484. Thomas Herbert Miller (1482) was born in Fayette Co., Ill., July 3, 1900. Received education in Washington Co., Kalona and Cedar Falls, Ia. Occupation, farmer and school teacher;

church, Mennonite. Married Dec. 25, 1924, by Edwin Hershberger, to Ruth, adopted daughter of Peter and Lydia Miller Brenneman. Ruth was born in Christian Orphanage Home at St. Louis, Mo., July 18, 1901. Address: Kalona, Ia. Children: Betty Jean, June 18, 1926; Herbert Lynn, Aug. 20, 1927; Roger Clyde, Nov. 22, 1929; Nedra Ruth, May 21, 1931.

1485. Emma Rebecca Miller (1482) was born in Washington Co. Ia., April 10, 1904. Received education in Washington Co. Occupation of husband, truck driver; church, Mennonite. Married Dec. 3, 1922, by Jacob Swartzendruber, to Sherman, son of Enos and Emma Gingerich Miller. Sherman was born in Washington Co., Ia., Jan. 23, 1901. Address, Kalona, Ia. Children: Ellen Louise, June 7, 1924; Ruby Anne, Nov. 1, 1926; Nita Maye, Jan. 25, 1928; Barbara Jane, Aug. 29, 1930.

1486. Anna M. Miller (1437) was born March 7, 1871. Occupation, farming; church, Mennonite. Married Nov. 8, 1894, by Christian Miller, to Jacob, son of Christian and Catharine Schlabaugh Brenneman. Jacob was born in Kalona, Ia., May 4, 1866. Children: Lloyd (1487); Ora R. (1488); Lydia, born April 13, 1898, died April 29, 1898. Anna M. Brenneman died April 20, 1898. Jacob Brenneman married second time to Lydia Zimmerman.

1487. Lloyd Brenneman (1486) was born Jan. 27, 1896. Occupation, farming; church, Mennonite. Married Sept. 25, 1921, by John Y. Swartzendruber, to Cora Maud, daughter of Mahlon and Annie Hershberger Yoder. Cora M. was born in Wellman, Ia., Feb. 29, 1902. Address, Wellman, Ia. Children: Anna Pearl, Oct. 9, 1922; Vergil Lloyd, Feb. 24 1924; Wava, April 5, 1930; Goldie Leona, Jan. 11, 1932.

1488. Ora Brenneman (1486) was born Feb. 24, 1897. Occupation, farming; church, Mennonite. Married July 27, 1919, by John Y. Swartzendruber, to Cora, daughter of Christian and Lena Shetler Hochstetler. Cora was born Dec. 21, 1900, and died Feb. 12, 1922. Ora Brenneman married second time Nov. 27, 1923, by John Y. Swartzendruber, to Gertrude L., daughter of Mahlon and Annie Hershberger Yoder. Gertude was born in Wellman, Ia., Nov. 27, 1903. Children: Neta Leora, Jan. 28, 1925; Audrey Leona, Jan. 30, 1928; Lowell Gordon, Jan. 11, 1930.

1489. Manassas J. Miller (1437) was born in Johnson Co.,

Ia., May 11, 1873. Received education in Johnson Co. Occupation, farmer; church, Amish. Married Jan. 26, 1896, by Peter Kinsinger, to Mary, daughter of David and Eliza Stutzman Yoder. Mary was born in Johnson Co. Ia., Oct. 1, 1876. Children: Lena M. (1490); Emery, born Jan 11, 1899, died Feb. 17, 1899; Alta and Elva (twins), born Dec. 1, 1900. Alta died Dec. 12, 1900, Elva died Dec. 13, 1900; Lizzie (1491); David (1492); Lewis (1493); Dennis, March 29, 1907; Eliza, June 19, 1908; Christian (1494); Katie, March 24, 1912; Ivan, Feb. 20, 1915; Reuben, Sept. 11, 1917. Address, Kalona, Ia.

1490. Lena M. Miller (1489) was born in Johnson Co., Ia., Dec. 23, 1897. Received education in Washington Co., Ia. Occupation, housewife on farm; church, Amish. Married Feb. 2, 1919, by Noah Yoder, to Ira D., son of Moses and Amanda Keim Bender. Ira D. was born in McPherson Co., Kan., July 27, 1891. Address, Kalona, Ia. Children: Ivan, May 12, 1921; Monroe, Nov. 23, 1922; Lloyd, Nov. 7, 1924; Mary, March 20, 1928; Dorothy, Feb. 21, 1930.

1491. Lizzie Miller (1489) was born in Washington Co., Ia., Dec. 26, 1901. Received education in Washington Co. Church, Amish. Married Oct. 12, 1922, by Jacob Swartzendruber, to William E., son of Bishop Moses M. and Lizzie Yoder Miller. William E. was born in LaGrange Co., Ind., Jan. 28, 1899. Address, Kalona, Ia. Children: Wayne, July 31, 1923; Ora, Oct. 8, 1924; Marion, July 27, 1926; Elijah, Dec. 23, 1928; Manasses, Oct. 17, 1930.

1492. David Miller (1489) was born in Washington Co., Ia., May 28, 1903. Received education in Washington Co. Occupation, farmer; church, Amish. Married Sept. 11, 1924, by Edwin Hershberger, to Fanny, daughter of Christian and Lydia Yoder Ropp. Fanny was born in Johnson Co., Ia., Feb. 11, 1903. Address, Kalona, Ia. Children: Christina, Oct. 4, 1925; Harley, May 31, 1927; Lydia, April 9, 1929; Manasses, Sept. 6, 1931.

1493. Lewis Miller (1489) was born in Washington Co., Ia., May 6, 1905. Received education in Washington Co. Occupation, farmer; church, Amish. Married Sept. 3, 1927, by Edwin Hershberger, to Fanny, daughter of Menno and Katie Yoder Miller. Fanny was born in Douglas Co., Ill., Dec. 31, 1901. Address, Kalona, Ia. Children: Katie Ann, Oct. 30, 1928; Cleola, Dec. 2, 1929; Wilson, Jan. 13, 1932.

1494. Christian Miller (1489) was born in Washington Co., Ia., Oct. 28, 1909, and received education in Washington Co. Church, Amish. Was married Nov. 24, 1932, by Isaac Helmuth, to Esther, daughter of Amos and Lizzie Brenneman Gingerich. Esther was born in Johnson Co., Ia., Feb. 25, 1913. Kalona, Ia.

1495. Elizabeth Miller (1437) was born in Johnson Co., Ia., April 7, 1875. Received education in Johnson Co. Church, Amish. Married Nov. 28, 1895, by Christian J. Miller, to John S., son of Bishop Noah and Sovilla Knagh Yoder. John S. was born in Washington Co., Ia., April 15, 1870. Address, Kalona, Ia. Children: Edward Glen (1496); Vesta Ann (1497); Lena May, May 26, 1902; Luther Lloyd (1498); Chester Arthur (1499). Elizabeth Miller Yoder died Aug. 27, 1928.

1496. Edward Glen Yoder (1495) was born in Johnson Co., Ia., April 24, 1897. Received education in Audrian Co., Mo. Occupation, farmer; church, Amish. Married Nov. 30, 1920, by Noah Yoder, to Anna, daughter of Christian and Lydia Yoder Ropp. Anna was born in Johnson Co., Jan 29, 1901. Address, Kalona, Ia. Children: Viola Vesta, April 26, 1922; Sylvanis Lloyd, July 6, 1923; Edna Mae, Dec. 11, 1924; Thomas Wesley, March 6, 1926; Dorothy Ellen, June 24, 1928; Lewis Wayne, Aug. 22, 1929; Chrissie Ray, Nov. 30, 1930; John Edward, Sept. 3, 1932.

1497. Vesta Ann Yoder (1495) was born in Johnson Co., Ia., June 5, 1899. Received education in Audrian Co., Mo. Church, Conservative. Married Feb. 6, 1919, by Noah Yoder, to Soll, son of Christian and Lydia Yoder Ropp. Sol was born in Johnson Co., Ia., Sept. 24, 1895. Address, Oxford, Ia. Children: Herman Edward, Dec. 24, 1919; John Lewis, Sept. 29, 1921; Cleora Marie, Oct. 29, 1922; Leroy Vernon, July 10, 1924; Emil Howard, Sept. 18, 1925; Anna Mae, March 3, 1927; Wesley Ray, May 1, 1928; Cora Pauline, Nov. 9, 1929; Morris Dale, April 26, 1932.

1498. Luther Lloyd Yoder (1495) was born in Audrian Co., Mo., April 25, 1904. Received education in Washington Co., Ia. Occupation, farmer; church, Amish. Married Jan. 20, 1927, by Isaac Helmuth, to Clarissa, daughter of Manasses and Sovilla Yoder Hochstetler. Clarissa was born in Johnson Co. Ia., Oct. 27, 1904. Address, Kalona, Ia. Children: Ernest Monroe, April 11, 1928; Glenn Dale, born Aug. 17, 1929; died Dec. 13, 1929; Velma Fern, May 29, 1931.

1499. Chester Arthur Yoder (1495) was born April 27, 1907. Occupation, farming; church, Amish. Married Nov. 19, 1931, by Cornelius S. Beachy, to Emma, daughter of Menno and Frances Troyer Kauffman. Emma was born in Madison Co., Okla., Aug. 27, 1908. Address, Kalona, Ia. Children: Minerva, Oct. 11, 1932.

1500. Benedict J. Miller (1437) was born in Johnson Co., Ia., June 13, 1879. Received education in Johnson Co. Occupation, farming; church, Amish. Married Nov. 8, 1900, by Peter Kinsinger, to Mary, daughter of Daniel and Barbara Bontrager Miller. Mary was born in LaGrange Co., Ind., Aug. 13, 1878. Address, Kalona, Ia. Children: Daniel B. (1501); Emery B. (1502); Henry B. (1503); Fannie M. (1504); daughter born May 24, 1911, died same date; Clifford B., Feb. 9, 1914; Lester B., Nov. 4, 1917; Lydia Ellen, Feb. 16, 1923.

1501. Daniel B. Miller (1500) was born in Johnson Co., Ia., Aug. 30, 1901. Received education in Johnson Co. Occupation, farmer; church, Amish. Married Oct. 23, 1923, by Isaac Helmuth, to Katie, daughter of Amos and Elizabeth Brenneman Ginserich. Katie was born in Johnson Co., April 12, 1902. Address, Kalona, Ia. Children: Mary Elizabeth, Jan. 30, 1925; Edward Franklin, April 21, 1927; Clarence Daniel, May 28, 1931; Esther Irene, Dec. 31, 1932, died Jan. 12, 1933.

1502. Emery B. Miller (1500) was born in Johnson Co., Ia., April 6, 1906. Received education in Johnson Co. Occupation, farmer; church, Amish. Married Oct. 14, 1928, by William Yoder, to Mary Edna, daughter of John J. and Eliza Jane Kempf Shettler. Mary E. was born in Johnson Co., Ia., Aug. 12, 1908. Address, Kalona, Ia. Children: Lorine Marie, Sept. 17, 1929; Eldora Maxine, Dec. 19, 1930; Edna Fern, April 7, 1932.

1503. Henry B. Miller (1500) was born in Johnson Co., Ia., April 6, 1906. Received education in Johnson Co. Occupation, farmer; church, Amish. Married Dec. 25, 1930, by Isaac Helmuth, to Edna Mae, daughter of Joni and Mary Yoder Miller. Edna was born in Custer Co., Okla., Oct. 2, 1909. Address, Kalona, Ia. Children: Emery, Nov. 3, 1931.

1504. Fannie M. Miller (1500) was born in Johnson Co., Ia., Oct. 14, 1908. Received education in Johnson Co. Church, Amish. Married Nov. 27, 1930, by William Yoder, to George C., son of Christian and Lydia Yoder Ropp. George C. was born in Johnson

Co., Ia., March 19, 1907. Children: Eldon, Feb. 21, 1932.

1505. Susanna Eash (1) was born in Cambria Co., Pa., Aug. 28, 1801. Received education in Cambria Co. Occupation, farmer; church, Amish. Married in 1823 to Jacob Marner. Jacob was born in Switzerland April 2, 1798. Children: Catherine (1506); Jonathon (1507); Sarah (1519); Susanna (1566); John, born 1830, died 1840; Mary (1591); Magdalena (1604); Barbara, born 1837, died 1838; Jacob (1625); Gideon (1664); Elizabeth, born 1844, died 1846; Anna (1681). Susanna Eash Marner died Dec. 15, 1879. Jacob Marner died Jan. 11, 1881. Both died in Johnson Co., Ia.

1506. Catherine Marner (1505) was born in Cambria Co., Pa., Feb. 21, 1824. Church, Amish. Married Nov. 2, 1851, to John Helmuth. John was born in Somerset Co., Pa., Jan. 23, 1825. Catherine died June 5, 1852. John died Nov. 12, 1894.

1507. Jonathon Marner (1505) was born in Cambria Co., Pa., Oct. 31, 1825. Occupation, carpenter and farmer; church, Amish. Married Jan. 27, 1853, to Elizabeth Penrod. Elizabeth was born in Cambria Co., Pa., Sept. 24, 1835. Children: Gideon P. (1508); William (1510); Sarah, born April 16, 1863, died July 21, 1924; Isaac (1511); Lizzie (1514); Jonathon (1517); Malinda, March 22, 1875; Susie, April 2, 1878. Jonathon Marner died Aug. 14, 1909. Elizabeth Penrod Marner died June 31, 1905.

1508. Gideon Penrod Marner (1507) was born in Cambria Co., Pa., Jan. 14, 1856. Received education in State University of Iowa. Graduated from Medical school in 1883. Occupation, physician and surgeon. Married June 27, 1883, by Rev. Kenyon, to Louise Ernestine Merling. Louise was born in Germany. Children: Omer F., March 21, 1884; Zoe Louise, Sept. 22, 1885; Eulah Ernestine (1509).

1509. Eulah Ernestine Marner (1508) was born in Clay Co., Kan., July 9, 1887. Received education in Marion Co. Married May 20, 1911, to Harry M., son of John and Kenyon King Riggs. Harry M. was born in Marion Co., Kan. Feb. 1, 1890. Address, 510 Jackson St., Denver Col. Children: Zoe Louise, Jan. 25, 1912.

1510. William Marner (1507) was born in Pennsylvania Feb. 7, 1858. Received education in State University of Iowa. Occupation, physician and surgeon. Married in 1883 to Belle, daughter of Sam Stickler.

1511. Isaac Marner (1507) was born in Cambria Co., Pa., Jan. 6, 1866. Received education in Johnson Co., Ia. Occupation, farming; church, Evangelical. Married March 19, 1892, to Ella, daughter of Henry and Charlotte Bird Strickler. Ella was born in Johnson Co., Ia., Feb. 23, 1865. Children: Ruth, June 14, 1893; Lee (1512); Ray (1513); Grace, April 10, 1899; Glenn, Aug. 23, 1905.

1512. Lee W. Marner (1511) was born in Johnson Co., Ia., Dec. 8, 1894. Received education in Iowa State University and McKillip Veterinary College, Chicago. Graduated from Veterinary college in 1918. Occupation, Veterinarian; church, Evangelical. Married Sept. 25, 1919, by Rev. Reed, to Mabel G., daughter of George and Mary Lantry Tracy. Mabel was born in Washington Co., Ia., Oct. 14, 1900. Children: Robert George, July 18, 1920; Marcia Marie, June 14, 1922; Muriel Lee, born Nov. 27, 1924.

1513. Ray Marner (1511) was born in Johnson Co., Ia., Dec. 23, 1896. Received education in Johnson Co., Ia. Occupation, farmer; church, Evangelical. Married March 4, 1921, by Rev. Sylvester E. Ellis, to Mildred Grayce, daughter of Augustus and Alice Mickey Means. Mildred was born in Ross Co., O., July 7, 1897. Address, Hills, Ia. Children: Gene Ray, Nov. 8, 1923; Marilyn Ruth, Nov. 16, 1930. Military enlistment service of the United States Army spent in Camp Joseph E. Johnson, Florida, Private, Q.M.C.

1514. Lizzie Marner (1507) was born in Johnson Co., Ia., Nov. 10, 1867. Received education in Academy at Iowa City, Ia. Occupation, taught school while single and farmer's wife now; church, Christian. Married June 30, 1897, by T. J. Dow, to Hiram Russel, son of Chester F. and Mary Elizabeth Carter Goodman. Hiram R. was born in Washington Co., Ia., Aug. 2, 1863. Address, Pomona, Kan. Children: Jonathon Norwood (1515); Milton Roscoe (1516); Charles Russell, Aug. 2, 1903; Willis Clark, May 15, 1907.

1515. Dr. Jonathan Norwood Goodman (1514) was born in Keokuk Co., Ia., Oct. 3, 1898. Received education in Cheney H. S., Cheney, Kan; University of Kansas; Washington University School of Medicine, St. Louis, Mo. Physician; church, Methodist Episcopal. Married Sept. 8, 1923, by Rev. C. E. King, Wichita, Kan., to Leatha, daughter of C. S. and Laura Updegraff Lessen-

den. Leatha was born in Miami Co., Kan., Aug. 7, 1897. Address, Osceola, Ia. Children: Jean Marie, Sept. 1, 1930; Betty Arlene, Feb. 12, 1932; Lawrence Alan, Aug. 7, 1933.

1516. Milton Roscoe Goodman (1514) was born in Keokuk Co., Ia., Aug. 6, 1900. Received education in Sedgwick Co., Kan., high school. Occupation, mail carrier; church, First United Presbyterian. Married June 15, 1922, by Rev. Robert Allen Pollock, to Esther Margaret, daughter of N. A. and Zelma Service Burney. Esther was born in Franklin Co., Kan., June 15, 1901. Address, 1333 S. Washington St., Denver, Colo. Children: Barbara Elaine, Feb. 16, 1926. Army service: Sept. 9, 1917, Battery "E" 17th Field Artillery 2nd Division. To France Dec. 8, 1917. Returned to U. S. May 12, 1919, with Hdgrs. Army Arty. 1st Army A.E.F. Discharge May 19, 1919.

1517. Jonathon G. Marner (1507) was born in Johnson Co., Ia., March 22, 1870. Received education in Iowa City Academy; State University of Iowa, class of 1894. Occupation, attorney; church, Christian. Married Oct. 30, 1901, to Anna, daughter of Adam Borschell. Children: Paul (1518); Donald, Oct. 16, 1905, died about 1907. Jonathan G. Marner died Jan. 18, 1931.

1518. Paul B. Marner (1517) was born in Iowa City, Ia., Aug. 16, 1902. Received education in University of Iowa, B.S., 1924. Occupation, civil engineer. Married July 18, 1928, to Odette E., daughter of A. E. and Emelie Fritz Drier. Address, 332 Custer Ave., Evanston, Ill.

1519. Sarah Marner (1505) was born in Cambria Co., Pa., Jan. 9, 1827. Received education in Cambria Co. Church, Old Order Amish. Married John, son of Peter and Susan Miller Petersheim. John was born in Cambria Co., March 18, 1828. Children: Noah J. (1520); Susan, born Jan. 16, 1851, died Dec. 6, 1852; Jacob (1530); Anna (1549); Gideon, (1563); John, Feb. 4, 1868, died Feb. 23, 1911; Sarah, born Aug. 13, 1871, died Oct. 17, 1873. Sarah Marner Petersheim died Feb. 10, 1892; John Petersheim died March 8, 1903.

1520. Noah J. Petersheim (1519) was born in Cambria Co., Pa., Nov. 27, 1849. Occupation, farmer; church, Mennonite. Married Oct. 23, 1869, to Lydia, daughter of Chris and Elizabeth Troyer Stutzman. Lydia was born near Millersburg, O. Children: Annie (1521); Maggie (1527); Barbara (1529). Noah J. died at

Kalona, Ia., Feb. 18, 1918; Lydia died Aug. 28, 1906.

1521. Annie Petersheim (1520) was born at Kalona, Ia., Oct. 26, 1872. Church, Mennonite. Married Dec. 14, 1891, to Daniel A., son of Abraham and Mattie Troyer Stutzman. Daniel A. was born in Holmes Co., O., May 6, 1863. Children: Lee (1522); Cyrus, Jan. 18, 1895; Elmer (1523); Ollie (1524); Clara, Aug. 4, 1901; Emma (1525); Verney, June 29, 1904; Myrtle, Sept. 4, 1905, died at Filer, Idaho, June 7, 1923; George (1526); Glenn, born April 19, 1910, died at Chappell Neb., Dec. 6, 1910; Belva, April 11, 1912; was recently married. Annie Petersheim Stutzman died at Chappell, Neb., Oct. 20, 1918. Daniel A. Stutzman died at Chappell, Neb., Nov. 18, 1929.

1522. Lee Stutzman (1521) was born in Duel Co., Neb., Aug. 6, 1893. Occupation, farming; church, Mennonite. Married Nov. 5, 1919, to Sade, daughter of Christian S. and Ann Swartzendruber Yoder. Sade was born in Wright Co., Ia., Oct. 3, 1900. Address, Filer, Ida. Children: Betty Louise, March 5, 1921; Warren Lee, Aug. 2, 1922; Glen Wayne, Oct. 11, 1923; William Dale, Oct. 5, 1927. Lee Stutzman died May 1, 1933.

1523. Elmer Stutzman (1521) was born in Johnson Co., Ia., April 24, 1896. Occupation, trucking; church, Mennonite. Married Oct. 16, 1926, to Esther, daughter of Dale and Maude Ellis Chapman. Esther was born in Encampment, Wyo., Feb. 12, 1908. Address, Filer, Ida. Children: Dora Jeanne, Dec. 4, 1931.

1524. Ollie Stutzman (1521) was born in Johnson Co., Ia., Sept. 24, 1898. Married to James E. Prince. Children: Wanda, 1919; Elaine, 1928; Winola, 1930; Carol Ann, 1932. Address: 1316 Warren St., Martines, Calif.

1525. Emma Stutzman (1521) was born in Johnson Co., Ia., Sept. 23, 1902. Married to William Roth. Four children. Address, Milford, Neb.

1526. George Stutzman (1521) was born in Johnson Co., Ia., May 16, 1907. George is married and has two children. Address, Filer, Ida.

1527. Magdalena Celesta Petersheim (1520) was born in Milford, Neb., Sept. 13, 1876. Church, Amish. Married Feb. 14, 1897, to Joseph D., son of Daniel and Barbara Miller Wertz. Children: son, born and died April 12, 1898; daughter, born and died March 6, 1900; son, born and died Dec. 25, 1901; Floy Luel-

la (1528); son, born and died Oct. 31, 1906; Marjorie Opal W., Jan. 8, 1908; Charles Edward, Nov. 28, 1911; Burton Hughes, July 10, 1916; Howard Orval, June 20, 1919.

1528. Floy Luella Wertz (1527) was born in Johnson Co., Ia., Jan. 25, 1903. Received education in Julesburg, Colo. Married Edgar Elroy, son of Jothan and Myrtle Price Purcel. Edgar was born in Fairmont, Neb., Dec. 8, 1897. Address, Julesburg. Children: Richard Alyn, Feb. 7, 1921; Constance Elaine, Dec. 20, 1925; Dale Herbert, June 4, 1927; Gloria Jean Oct. 1, 1929; Margie Ann, Nov. 19, 1931.

1529. Barbara Petersheim (1520) was born in Milford, Neb., May 24, 1879. Church, Mennonite. Married Nov. 18, 1918 to Harvey, son of Moses and Barbara Burkholder Hostetler. Harvey born in Elkhart Co., Ind., May 3, 1875. Address, Middlebury, Ind. Step-children: Clarance, July 22, 1899; Edith, April 18, 1902.

1530. Jacob Petersheim (1519) was born in Cambria Co., Pa., Sept. 19, 1853. Received education in Cambria Co., Pa. Occupation, farmer; church, Amish. Married Jan. 10, 1878, to Anna, daughter of David C. and Susan Miller Yoder. Anna was born in Somerset Co., Pa., March 3, 1855. Address, Haven, Kan. Children: David (1531); Sarah (1534); Mary (1541) John, born May 8, 1884, died April 4, 1889; Lovina (1544); Edward (1545); Levi (1546); Samuel (1547); Jacob (1548). Jacob Petersheim died Feb. 7, 1932.

1531. David J. Petersheim (1530) was born in Johnson Co., Ia., Nov. 14, 1878. Occupation, farmer; church, Amish. Married to Lizzie Ann, daughter of Joseph and Elizabeth Yoder Hostetler. Lizzie Ann was born in LaGrange Co., Ind., June 22, 1882. Address, Yoder, Kan. Children: Salome (1532); John, born March 9, 1904, died March 16, 1904; Anne (1533); Mary Ann, Oct. 8, 1908; Joe D., May 21, 1911; Elizabeth, Sept. 26, 1913; Jacob, July 18, 1915; Mattie, Feb. 14, 1918; Katie, Oct. 28, 1920; Clara, Nov. 26, 1922; David Jr., July 16, 1927.

1532. Salome Petersheim (1531) was born in Reno Co., Kan., Sept. 25, 1902. Received education in Reno Co. Church, Amish. Married April 5, 1923, to Jacob Y., son of Yost J. and Barbara Hershberger Miller. Jacob Y. was born in Elkhart Co., Ind., April 20, 1901. Address, Curtis, Wis. Children: John Henry, Dec. 28, 1923; Joseph Edward, Oct. 11, 1925; Samuel J., born Feb. 9, 1929,

died Feb. 11, 1929; Ezra, May 3, 1930.

1533. Anna Petersheim (1531) was born in Reno Co., Kan., April 19, 1906. Church, Old Order Amish. Married Feb. 28, 1929, to David, son of Jonas J. and Mattie Hostetler Yoder. David was born Nov. 2, 1904. Address, Milford, Ind. Children: Enos, March 15, 1930; Verna, June 9, 1931.

1534. Sarah Petersheim (1530) was born in Johnson Co., Ia., Oct. 31, 1880. Church, Amish. Married March 11, 1902, to Samuel N., son of Noah D. and Catherine Otto Miller. Samuel was born in Holmes Co., O., July 6, 1876. Address, Haven, Kan. Children: Jacob S. (1535); Catherine S., Oct. 6, 1904; Annie S. (1536); twins—Mary S. (1537) and Clara S. (1538); twins—Fannie S. (1539) and Daniel S. (1540); Edna S., March 17, 1912; twins—Nettie S. and Frederick S., April 25, 1916; Levi S., Feb. 6, 1918; Sarah S., Dec. 6, 1919; Samuel S., Nov. 2, 1924.

1535. Jacob Miller (1534) was born in Reno Co., Kan., Dec. 28, 1902. Received education in Laurel School 20. Occupation, farming; church, Amish. Married May 15, 1924, to Wilma, daughter of Moses and Edna Yoder Troyer. Wilma was born in Ford Co., Kan., Feb. 8, 1905. Address, Chotean, Okla. Children: Clara, Aug. 27, 1927; Edna, July 24, 1929; Fannie, Aug. 10, 1931; Ida Mae, Oct. 17, 1934.

1536. Annie S. Miller (1534) was born in Reno Co. Kan., Dec. 10, 1905. Married to Daniel L. Kime. Address, Hutchinson, Kan.

1537. Mary S. Miller (1534) was born in Reno Co., Kan., April 30, 1907. Received education in Laurel School. Occupation, farmer; church, Old Order Amish. Married March 29, 1928, by Jonas D. Bontrager, to Daniel H. Bontrager. Address, Haven, Kan. Children: Ammon D., July 3, 1929; Melvin D., Nov. 4, 1933.

1538. Clara S. Miller (1534) was born in Reno Co., Kan., Apr. 30, 1907. Occupation, farmer; church, Amish. Married March 29, 1928, by Mose Troyer, to Ezra J., son of Jacob and Sarah Miller Bontrager. Ezra J. was born in Reno Co., Kan., May 10, 1901. Address, Chotean, Okla. Children: Sarah, Nov. 8, 1929; Mary, July 16, 1931; Harry, born Jan. 15, 1933 died Jan. 22, 1933; Levi, Jan. 5, 1935.

1539. Fannie S. Miller (1534) was born in Haven, Kan., Sept. 8, 1909. Church, Amish Mennonite. Married Dec. 10, 1931, by Lender S. Keim, to Roman V. Bontrager. Address, Haven, Kan.

Children: Samuel, May 10, 1933.

1540. Daniel Miller (1534) was born in Reno Co., Kan., Sept. 8, 1909. Married Fannie Stutzman. Address, Haven, Kan.

1541. Mary Petersheim (1530) was born May 3, 1882, in Johnson Co., Ia. Received education in Johnson Co. Occupation, farming; church, Mennonite. Married Nov. 19, 1903, to Jonas H., son of David J. and Barbara Gingerich Kauffman. Address, Haven, Kan. Children: David (1542); Jacob (1543); Annie, Jan. 13, 1909; Edward J., March 19, 1912; Leroy J., Feb. 9, 1917; Ralph J., Sept. 6, 1920.

1542. David Kauffman (1541) was born in Reno Co., Kan., Nov. 26, 1904. Occupation, farmer; church, Mennonite. Married Dec. 24, 1930, by Harry A. Diener, to Elizabeth, daughter of William J. and Katie Yoder Headings. Children: Bettie Irene, Nov. 18, 1931; Glen Edward, Nov. 11, 1933.

1543. Jacob Kauffman (1541) was born in Reno Co., Kan., Aug. 20, 1906. Occupation, farmer; church, Mennonite. Married Sept. 2, 1934, by Isaac Hartzler, to Allie, daughter of Levi J. and Mattie Hartzler Miller.

1544. Lovina Petersheim (1530) was born in Johnson Co., Ia. Married to Noah Plank. Children: Anna; Jacob; Susie; Lizzie; Willie; Ida; Edna. Address, Haven, Kan.

1545. Edward J. Petersheim (1530) was born in Johnson Co., Ia., March 20, 1888. Occupation, farmer; church, Amish. Married to Elizabeth, daughter of Solomon and Susie Miller Beachy. Elizabeth was born Aug. 13, 1890. Children: Anna; Samuel; Martha; Toby, born Feb. 10, 1918. After the death of Elizabeth Beachy Petersheim, Edward J. Petersheim married again. Children: Jacob, Dec. 5, 1920; Susie, July 14, 1924; Edward and Edna (twins), May 3, 1928.

1546. Levi Petersheim (1530) was born in Johnson Co., Ia., June 12, 1890. Church, Amish. Married Feb. 27, 1913, to Millie B., daughter of Benedict and Mary Mast Mullet. Address, Hutchinson, Kan. Children: Benedict L., Dec. 16, 1913; Anna L., March 26, 1915; Jacob L., Nov. 10, 1916; Edward L., Feb. 15, 1919; William L., March 5, 1921; Sarah L., Dec. 16, 1922; Lovina L., Sept, 11, 1927; Levi L., Sept. 26, 1929; Joni L., April 18, 1934.

1547. Samuel Petersheim (1530) was born in Johnson Co., Ia., Jan. 27, 1893. Occupation, farming; church, Old Order Amish.

Married Jan. 22, 1914, by Jonas Bontrager, to Lizzie J., daughter of Jacob and Lizzie Schrock Plank. Address: Haven, Kan. Children: two foster children, Fannie S. Miller (1539); Tobie E., born Feb. 10, 1918. (See 1545).

1548. Jacob Petersheim (1530) was born in Kan. June 17, 1895. Occupation, farmer; church, Amish. Married March 18, 1915, to Elizabeth, daughter of Samuel B. and Lydia Weirich Miller. Elizabeth was born in Hutchinson, Kan., Nov. 12, 1896. Children: Samuel, Sept. 5, 1916; Lydia.

1549. Annie Petersheim (1519) was born in Cambria Co., Pa., June 22, 1856. Occupation, farming; church, Mennonite. Was married Feb. 1, 1874, to Yost, son of Yost and Catherine Hershberger Stutzman. Yost was born in Cambria Co. March 5, 1847. Children: John A. (1550); Emma (1551); Catherine (1557); Charley, born Nov. 3, 1880, died Nov. 10, 1881; Sarah Vena (1560); Alvin, Aug. 27, 1886; Annette, July 29, 1888 is married to Milton Schlabach. They have four children, Gerald, Doris, Mildred; Ella May (1561). Yost Stutzman died March 29, 1925. Annie Petersheim Stutzman died Oct. 23, 1915.

1550. John A. Stutzman (1549) was born in Johnson Co., Ia., March 15, 1875. Occupation, Weigh Master; church, Mennonite. Married Jan. 1, 1899, to Katie, daughter of George and Mary Shettler Swartzendruber. Katie was born in Johnson Co., Ia., Jan 12, 1879. Address, Kalona, Ia. Children: two adopted daughters, Mary and Velma Eash.

1551. Emma Stutzman (1549) was born in Johnson Co., Ia., July 5, 1876. Occupation, farming; church, East Union Mennonite. Married Dec. 1, 1895, to Dave B., son of Benjamin and Elizabeth Schrock Hochstettler. Dave B. was born in Johnson Co., Ia., March 11, 1873. Address, Kalona, Ia. Children: Ella D., born Feb. 4, 1899, died Feb. 8, 1899; Alma (1552); Lee Roy (1553); Anna (1554); Glen (1555); Edna (1556).

1552. Alma Hostettler (1551) was born in Washington Co., Ia., Feb. 20, 1903. Occupation, day laborer; church, Methodist. nonite. Married by Rev. Sandford Yoder, to Elmer, son of Jonas and Kathryn Kempf Schrock. Elmer was born July 24, 1899. Address, Kalona, Ia. Children: Robert Dale, Feb. 1, 1926; Edgar Dwane, April 10, 1928; Stanley Eugene, July 22, 1929; Emma Jean, July 9, 1931.

1553. Lee Roy Hostettler (1551) was born in Washington Co., Ia., Feb. 20, 1903. Occupation, day laborer; church, Mennonite. Married Dec. 20, 1925, by Rev. M. E. Plank, to Annie Elizabeth, daughter of John H. and Elizabeth Annie Yotty Speas. Annie was born in Woodford Co., Ill., Dec. 30, 1905. Address, Kalona, Ia. Children: Virginia Darleen, Feb. 11, 1927; LeRoy Jr., Dec. 24, 1930.

1544. Anna Hochstetler (1551) was born in Washington Co., Ia., Dec. 17, 1905. Occupation of husband, gasoline business, driving tank wagon; church, East Union Mennonite. Married March 5, 1925, to Homer, son of Jepthah P. and Mary Kauffman Yoder. Homer was born in Johnson Co., Ia., Dec. 8, 1905. Address, Kalona, Ia. Children: Gladys Laverne, Oct. 6, 1925; Mary Jane, April 2, 1927; Carylon Anna, Sept. 3, 1931.

1555. Glen Hochstettler (1551) was born in Washington Co., Ia., March 13, 1910. Occupation, day laborer. Married June 11, by D. S. Bonwell, to Opal, daughter of Lieut. Butterbaugh and Mina Hux Butterbaugh. Opal was born in Washington Co., Ia., Feb. 17, 1917.

1556. Edna Hochstettler (1551) was born in Washington Co., Ia., Dec. 12, 1912. Occupation, farming; church, East Union Mennonite. Married Nov. 15, 1931, to William J., son of Robert Megee and Catherine Betylon Logan. William J. was born in Milbin Co., Pa., Oct. 13, 1905.

1557. Catharine Stutzman (1549) was born in Johnson Co., Ia., Jan. 12, 1878. Church, Mennonite. Married April 21, 1900, to Christian I., son of Yost and Martha Stahley Yoder. Christian I. was born in LaGrange Co., Ind., July 24, 1877. Address, Goshen, Ind. Children: Mearle J. (1558); Dortha Ray, born Nov. 5, 1906, died Jan. 2, 1909; Roberta Marie (1559).

1558. Mearl J. Yoder (1557) was born in Elkhart Co., Ind., April 10, 1901. Received education in high school at Goshen, Ind. Occupation, clerk; church, United Brethren. Was married to Mary Anna, daughter of Harry Clifford and Huldah O. Paxton Hatfield. Mary Anna was born in Kosciusko Co., Ind., July 13, 1905. Address, 744 W. Market St., Warsaw, Ind. Children: James A., March 2, 1927; Kenneth E., April 30, 1931.

1559. Roberta Marie Yoder (1557) was born in Elkhart Co., Ind., June 2, 1912. Received education in Goshen, Ind. Occupation,

housewife; church, Eighth St. Mennonite. Was married May 30, 1931, to Ray, son of Kennon and Beath Bear Shorthouse. Ray was born in Huron, O., Aug. 9, 1905. Address, 927 S. Main St., Goshen, Ind.

1560. Sarah Vena Stutzman (1549) was born in Johnson Co., Ia., Sept. 6, 1883. Church, Amish. Was married Sept. 3, 1903, to Jefferson G., son of Ephriam and Malinda Yoder. Address, Kalona, Ia. Children: Orrie (1560A); John, Feb. 1, 1906; Willard, June 27, 1908; Alvin, June, 1909, died Nov., 1911; Paul, Aug. 24, 1912; Mildred, July 10, 1915; Katie, Nov. 22, 1917; Velma, April 7, 1923.

1560A. Orrie Yoder (1560) was born in Johnson Co., Ia., July 27, 1904. Church, East Union. Married Jan. 17, 1931, to Ida Olivia. Address, 124 E. Washington St., Iowa City, Ia.

1561. Ella May Stutzman (1549) was born in Johnson Co., Ia., Feb. 1, 1891. Occupation, housekeeper; church, Mennonite. Married Aug. 24, 1907, to William H., son of Jonathan J. and Katherine Slabaugh Plank. William H. was born in Iowa Co., Ia., April 14, 1883. Address, Kalona, Ia. Children: Anna Marie (1562); Stanley W., July 27, 1914.

1562. Anna Marie Plank (1561) was born in Johnson Co., Ia., July 24, 1908. Received education in high school at Kalona, Ia. Church, East Union Mennonite. Married Aug. 5, 1928, to Lewis S. son of Samuel and Iva Miller Hostettler. Lewis S. was born in Ia., Johnson Co., Feb. 17, 1906. Address, Kalona, Ia. Children: Mary Kathryn, Dec. 7, 1928; Marjorie Ann, Nov. 15, 1929; Dorothy Rae, March 17, 1932. Anna Marie Plank Hostettler died of pneumonia Feb. 11, 1935.

1563. Gideon J. Petersheim (1519) was born in Marshall Co., Ind., Aug. 10, 1864. Occupation, farmer; church, Mennonite. Married Nov. 29, 1887, to Lydia, daughter of Christian and Betty Troyer Bontrager. Lydia was born in Fairfield Co., O., Feb. 26, 1868. Address, Kalona, Ia. Children: Anna Ellen Maude (1564); Rollin H. (adopted) (1565). Gideon J. Petersheim died Jan. 22, 1930.

1564. Anna Ellen Maude Petersheim (1563) was born in Johnson Co., Ia., Jan. 9, 1889. Church, Mennonite. Was married Dec. 22, 1909, to Samuel W., son of Jacob D. and Susan Swartzendruber Yoder. Samuel W. was born in Johnson Co., Ia., Oct. 9, 1887. Address, Kalona, Ia. Children: Paul Wesley, Nov. 9, 1910; Weldon Curtis, Jan. 21, 1914.

1565. Rollin H. Petersheim (1563) was born in Johnson Co., Ia., March 4, 1896. Occupation, farming; church, Mennonite. Married Nov. 12, 1916, to Barbara Grabill.

1566. Susanna Marner (1505) was born near Johnstown, Pa., in 1828. Church, Amish Mennonite. Was married to Levi, son of John and Emde Knepp. Children: Sarah Catherine (1567); John J. (1575) and Jacob A. (1576) (twins); Mary (1577); Annie; Levi (1583); Susie (1590). Susanna Marner died in 1901.

1567. Sarah Catherine Knepp (1566) was born in Johnson Co., Ia., Jan. 28, 1864. Received education in Johnson Co., Ia. Occupation, farming; church, Mennonite. Was married Jan. 28, 1883, to Elias son of Frederic and Sarah Yoder Swartzendruber. Elias was born in Johnson Co., Ia., Nov. 12, 1859. Children: Dora (1568); Henry (1570); Edwin (1571); Mary (1572); Ernest (1573); Willis Jan. 4, 1898, died March 8, 1899; John, Dec. 15, 1900, died Dec., 1928; Minnie (1574); Martha (1575).

1568. Dora Swartzendruber (1567) was born in Johnson Co., Ia., April 28, 1885. Church, Mennonite. Married Jan. 5, 1908, to Edward C., son of John and Rebecca Lehman Pletcher. Edward was born in Benton Co., Ia., Nov. 4, 1885. Address, Manson, Ia. Children: Marjorie Luella (1569); Rose Evelyn, born Jan. 8, 1914; Minnie Eloise, born Nov. 23, 1925.

1569. Marjorie Luella Pletcher (1568) was born in Wright Co., Ia., Nov. 13, 1910. Church, Mennonite. Married June 7, 1931, to Orval, son of Daniel H. and Lena Egli Miller. Orval was born in Elkhart Co., Ind., Dec. 18, 1909. Address, Manson, Ia.

1570. Henry Swartzendruber (1567) was born in Johnson Co., Ia., Sept. 19, 1887. Occupation, farming and dairying; church, United Presbyterian. Married Jan. 22, 1913, to Lela Breckenridge. Lela was born in Louisa Co., Ia., Sept. 12, 1891. Address, Marathon, Ia.

1571. Edwin Swartzendruber (1567) was born in Johnson Co., Ia., June 25, 1890. Occupation, grain elevator manager; church, Mennonite. Married May 20, 1916, to Rose Ella, daughter of B. Franklin and Barbara Loganbill Driver. Rose Ella was born in Maniteau Co., Mo., Dec. 25, 1895. Address, Manson, Ia. Children: Albert Glenn, Oct. 28, 1919; Warren Lee, born April 30, 1921, died May 9, 1921; Harold Leon, Jan. 1, 1924; Lloyd Edwin, Oct. 30, 1925, died Nov. 6, 1925.

1572. Mary Swartzendruber (1567) was born in Johnson Co., Ia., Nov. 24, 1891. Occupation, farmer; church, Mennonite. Married Jan 28, 1912, to Orva Homer, son of Louis and Sarah Lehman Wenger. Orva H. was born in Morgan Co., Mo., Feb. 15, 1889. Address, Manson, Ia. Children: Joyce Darlene (adopted), born Aug. 23, 1921.

1573. Earnest Swartzendruber (1567) was born in Wright Co., Ia., March 17, 1895. Occupation, clerk; church, Mennonite. Married Dec. 12, 1917, to Sarah E., daughter of Louis and Sarah Lehman Wenger. Sarah was born in Morgan Co., Mo., Dec. 13, 1894. Address, Manson, Ia. Children: Clifford Wenger, Dec. 6, 1918; Twila Maurine, Feb. 1, 1921; Leanna Marie, March 15, 1923; Emery Earnest, Oct. 21, 1925; Hazel Mae, May 17, 1927; John Henry, Sept. 17, 1931.

1574. Minnie Swartzendruber (1567) was born March 18, 1902. Received education in college at Heston, Kan., and Goshen, Ind. Church, Mennonite. Married June 28, 1925, to Joseph D., son of Daniel and Fanny Conrad Graber. Joseph D. was born in Washington Co., Ia., Oct. 18, 1900. Children: Ronald D., May 29, 1930, in Dhamtari, C. P. India. Occupation, Missionary.

1575. Martha Swartzendruber (1567) was born in Wright Co., Ia., Feb. 26, 1904. Received education in Versailles, Mo., and Heston, Kan. Church, Mennonite. Married Feb. 26, 1927, to Chris M., son of Christian and Katherine Martin Stoltzfus. Chris M. was born in Wisner, Neb., Oct. 11, 1897. Address. Manson, Ia. Children: Floyd Eugene, Nov. 3, 1931.

1576. Jacob A. Knepp (1566) was born in Johnson Co., Ia., March 19, 1865. Occupation, farmer. Married June 17, 1888, to Nancy Kinsinger. Address, Iowa City, Ia. Children: Minnie, married to Henry Brenneman; Erwin, born Sept. 24, 1893, died Dec. 24, 1908; Irene; Sadie, married to Trueman Yoder Feb. 14, 1924; Floyd, married to Lottie Brenneman.

1577. Mary Knepp (1566) was born in Johnson Co., Ia., Nov. 22, 1866. Occupation, farmer; church, Mennonite. Married to Joseph, son of David Miller. Joseph was born July 10, 1863. Children: Ida (1578); Ella (1579); Emma (1580); Mary, born Nov. 8, 1895, died Feb. 3, 1920; Cora (1581); Margaret, born Feb. 27, 1900, died Oct. 24, 1918; Ollie (1582). Joseph Miller died Dec. 26, 1902; Mary, July 17, 1917.

1578. Ida Miller (1577) was born in Johnson Co., Ia., Jan. 27, 1888. Church, Mennonite. Married Nov. 18, 1906, to Lewis, son of John C. and Elizabeth Mishler Gingerich. Lewis was born in Johnson Co., Ia., March 12, 1879. Address, Kalona, Ia. Children: Viola, Aug. 29, 1908; Wilson, Oct. 13, 1911; Evelyn, Aug. 20, 1917; twin girls, Luella, born May 24, 1921, and infant sister who died May 25, 1921; Pauline, Oct. 23, 1924. Viola married Glenn Swartzendruber and lives at Parnell, Ia. Wilson married Verna Bachman, lives at 12 E. Prentiss St., Iowa City, Ia.

1579. Ella Miller (1577) was born in Johnson Co., Ia., May 14, 1892. Received education at Kalona, Ia. Church, Mennonite. Married Sept. 2, 1914, to Joe, son of Mose and Magdalena Plank Yoder. Joe was born in Iowa Co., Ia., Aug. 29, 1893. Address, Parnell, Ia. Children: Daryl Wayne, April 4, 1916; Dorothy Lorene, Sept. 11, 1920; Melva Darlene, May 12, 1924; Russell Eugene, July 5, 1926.

1580. Emma Miller (1577) was born in Johnson Co., Ia., Feb. 20, 1894. Received education in Boone School. Church, East Union Mennonite. Married Sept. 3, 1913, to Jason, son of Jacob A. and Mary Swartzendruber Boller. Jason was born in Johnson Co., Ia., May 15, 1892. Address, Kalona, Ia. Children: Wilma LaVerne, Dec. 5, 1914; Helen Maxine, March 22, 1917; Martin Dean, Feb. 21, 1924.

1581. Cora Miller (1577) was born in Johnson Co., Ia., Oct. 8, 1897.Church, Lower Deer Creek Mennonite. Married Nov. 24, 1921, to Chris, son of Abraham F. and Anna Mary Mueller Troyer. Chris was born in Johnson Co., Ia., May 12, 1899. Address, Kalona, Ia. Children: Paul Lamont, Feb. 20, 1923; Cleo Robert, April 29, 1924; Marjorie Maxine, Jan. 18, 1926, died Dec. 21, 1929; Lois Darlene, May 6, 1927; Wilbur Ray, Nov. 13, 1928; Wava Ann, May 24, 1930; Donald Ardell, May 21, 1932; Harold Eugene, June 5, 1934.

1582. Ollie Miller (1577) was born in Johnson Co., Ia., Jan. 6, 1902. Church, East Union Mennonite. Married Aug. 10, 1919, to Omar, son of Jephthah D. and Barbara Eimen Gingerich. Omer was born in Washington Co., Ia., July 27, 1895. Address, Kalona, Ia. Children: Lois Arline, born April 4, 1921, died April 7, 1921; Ireta June, June 1, 1922; Donald Burdette, May 13, 1927.

1583. Levi L. Knepp (1566) was born in Johnson Co., Ia., Apr.

27, 1870. Occupation, farming; church, Amish Mennonite. Married Dec. 10, 1891, to Catherine, daughter of John C. and Fannie Hostettler Miller. Catherine was born in Johnson Co., Ia., March 13, 1872. Children: Elmina L. (1584); Fannie May, born Oct. 25, 1894, died Sept. 23, 1916; John Ralph (1585); Nettie M. (1586); Enos L. (1587); Samuel (1588) and Sarah (twins), born June 8, 1905; Sarah died March 26, 1906, of whooping cough; buried in cemetery at Garnet, Kan.; Susie Alta, born April 11, 1907, died July23, 1907; Elsie, born Nov. 2, 1908, died Nov. 14, 1908; Cora Alma (1589).

1584. Elmina L. Knepp (1583) was born in Johnson Co., Ia., April 14, 1893. Church, Amish. Married Feb. 17, 1916, to Jonas D., son of Dan J. and Katie J. Miller. Jonas was born in Holmes Co., O., April 25, 1894. Address, Garnet, Kan. Children: Cora Esther, born Sept. 25, 1916, died May 15, 1931; Katie Mae, Dec. 11, 1917; Viola Marie, March 13, 1919; Fannie Mable, Aug. 15, 1920; Daniel, born Jan. 9, 1922, died May 5, 1926; Enos Leroy, born Aug. 4, 1923; Samuel Ray, Aug. 27, 1924; Infant son, born Nov. 20, 1925, died same day; Jonas Jr., born May 5, 1927, died March 7, 1928; Emma Leona, July 21, 1928; Levi, May 6, 1930; son, born and died May 30. 1931; Mary Elizabeth, May 5, 1932; Elmina Louise, March 14, 1934, died Feb. 19, 1935.

1585. John R. Knepp (1583) was born Dec. 22, 1896. Married Feb. 13, 1919, to Anna, daughter of Jacob T. and Sarah Miller Bontrager. Anna was born in Hutchinson, Kan., April 8, 1899. Children: Levi J., born Feb. 1, died April 27, 1920. Anna Bontrager Knepp died Feb. 8, 1920. John R. Knepp married second time to Anna D. Yoder. Anna was born May 5, 1900, in Reno Co., Kan. Children: Susan J., Oct. 18, 1921; Roy J., Feb. 27, 1923; Christie J., April 12, 1925; Daniel J., March 29, 1927; Cora J., June 3, 1929; Johnnie J. Jr., June 14, 1931.

1586. Nettie L. Knepp (1583) was born in Johnson Co., Ia., July 26, 1898. Church, Amish Mennonite. Married Sept. 4, 1919, to Tobias C., son of Crist D. and Mary J. Yoder Bontrager. Tobias was born in Reno Co., Kan., May 8, 1895. Children: John, Aug. 28, 1920; Christian, Oct. 18, 1921; Mattie, Jan. 30, 1923, died Mar. 25, 1928; Katie, March 28, 1924; Levi, Aug. 26, 1925; Samuel, March 25, 1927; son, born and died July 6, 1930. Tobias C. Bontrager died May 1, 1930. Nettie L. Knepp Bontrager married the

second time Dec. 15, 1932, to Deacon Samuel J., son of Jonas and Emma Stutzman Gingerich. Samuel was born in Middlefield, O., Feb. 17, 1891. Children: twins, Aden and Anna, born July 14, 1934.

1587. Enos L. Knepp (1583) was born in Reno Co., Kan., Nov. 22, 1902. Occupation, farming; church, Amish. Married Dec. 8, 1921, to Ada D., daughter of Daniel V. and Katie Schrock Yoder. Ada was born in Reno Co., Kan., Oct. 11, 1902. Children: Clara E., Oct. 20, 1922; Ida E., June 14, 1924; Treva E., Sept. 21, 1926; Katie E., May 12, 1928; Levi E., Feb. 13, 1930.

1588. Samuel Knepp (1583) was born in Anderson Co., Kan., June 8, 1905. Occupation, farming; church, Mennonite. Married March 15, 1928, to Martha, daughter of C. D. and Mary L. Yoder Bontrager. Martha was born in Geanga Co., O., Oct. 22, 1903. Children: Edwin Jay and Ervin Ray (twins), born March 18, 1929; Ervin Ray died April 9, 1929; Mary Ellen, June 24, 1931.

1589. Cora Alma Knepp (1583) was born in Anderson Co., Kan., June 12, 1910. Church, Amish Mennonite. Married Nov. 29, 1934, by Cornelius Beachy, to John Henry, son of John C. and Clara S. Helmuth Plank. John Henry was born in Plain City, O., Jan. 14, 1913.

1590. Susie Knepp (1566) was born in Johnson Co., Ia., July 12, 1872. Married Feb. 2, 1896, to William B. Hostetler. William was born at Kalona, Ia., March 18, 1873. Children: Emmett, Aug. 26, 1899; Joseph, July 1, 1901, died March 22, 1908; Emery. Susie Knepp Hostetler died Sept. 13, 1923.

1591. Marie Marner (1505) was born in Somerset Co., Pa., March 16, 1832. Church, Amish. Married to Moses Lehman. Moses was born in Somerset Co., Pa., Dec. 8, 1830. Children: Gideon (1592); Jonathan (1597); Jacob (1600); Emma (1602). Marie Marner Lehman died March 26, 1907. Moses Lehman died May 30, 1886.

1592. Gideon Lehman (1591) was born in Somerset Co., Pa., March 11, 1853. Received education in Somerset Co., and Elkhart Co., Ind. Occupation, farmer; church, Lutheran. Married March 24, 1879, to Minerva, daughter of Harman and Susan Flora Lehman VanDorstan. Minerva was born in Wayne Co., O., Feb. 5, 1860. Children: Charles (1593); Chloe (1594); Othny (1595); Marguerite (1596). Gideon M. Lehman died Sept. 1, 1923, in an auto accident.

1593. Charles M. Lehman (1592) was born at Middlebury, Ind., Jan. 14, 1880. Received education at Butler Normal, Indianapolis, Ind. Occupation, salesman; church, Grace Lutheran. Married Nov. 29, 1906, to Elna M., daughter of Frank H. and Edna East Congdon. Edna was born at Bristol, Ind., July 10, 1883. Address, 523 Prospect St., Elkhart, Ind. Children: Joy DeVere, Feb. 3, 1913.

1594. Chloe Lehman (1592) was born at Middlebury, Ind., July 22, 1881. Received education at Middlebury. Church, Evangelical. Married Jan. 30, 1907, to George, son of Isaac and Jennie Clark Weeber. George was born in Johnson Co., Ia., April 15, 1882. Address, Goshen, Ind., Rt. 2. Children: Dorthea J., Aug. 5, 1912; Kenneth L., July 30, 1916.

1595. Othny Lehman (1592) was born in Elkhart Co., Ind., Aug. 29, 1891. Received education at Wittenberg College. Church, Presbyterian. Married Aug. 29, 1920, to Edward James, son of George F. and Helen Packer Snyder. Edward was born in Elkhart Co., April 15, 1894. Address, 135 Irvington Ave., Bradford, O. Children: Phyllis Ruth, Feb. 22, 1922.

1596. Marguerite Lehman (1592) was born at Middlebury, Ind., Oct. 18, 1893. Received education at Indiana University, Western State Normal and Winona Normal. Occupation, school teacher; church, Grace Lutheran. Married June 6, 1923, to Paul J., son of Peter and Anna Leiderer Burkholder. Paul J. was born at Elkhart, June 1, 1896. Address, Elkhart, Ind.

1597. Jonathan Lehman (1591) was born in Somerset Co., Pa., March 17, 1855. Occupation, farmer; church, Amish. Married April 9, 1885, to Minnie, daughter of Washington and Anna McCoy. Minnie was born Dec. 19, 1858. Children: Edgar (1598); Claude (1599).

1598. Edgar Lehman (1597) was born at Middlebury, Ind., Jan. 22, 1886. Married July 17, 1915, to Muriel M. Jones. Children: Garnet, Feb. 13, 1916; Jeanette, Oct. 4, 1917; Verlan, March 23, 1924; Arden, July 7, 1930. Address, Elkhart, Ind.

1599. Claude Lehman (1597) was born in Middlebury, Ind., Jan. 8, 1892. Received education at Valparaiso University, Chicago Academy of Fine Arts; University of California. Occupation, commercial art, public school teacher; Church, Episcopal. Married June, 1927, to Inez Elsie, daughter of Charles R. and Annie

L. Markler Walton. Inez was born at Paton, Greene Co., Ia., Sept. 28, 1896. Address, 248 Ximeno Ave., Long Beach, Calif. Children: Elsie Louise, Dec. 12, 1928; Eleanor Anne, Aug. 20, 1931.

1600. Jacob Lehman (1591) was born in Somerset Co., Pa., Aug. 31, 1857. Occupation, farmer; church, Amish. Married in 1893 to Eva, daughter of Marion and Hester Coy Kitson. Eva was born in Syracuse, Ind., July 12, 1874. Children: Gladys Marie (1601).

1601. Gladys Marie Lehman (1600) was born in Elkhart Co., Ind., Dec. 2, 1894. Married Nov. 12, 1932, to Lloyd L., son of William and Hannah Rohrer Burris. Lloyd was born at Milford, Ind., March 9, 1877 and died in July, 1935.

1602. Emma Lehman (1591) was born in Elkhart Co., Ind., Sept. 8, 1872. Received education in Middlebury high school. Church, Methodist. Married Dec. 17, 1891, to John, son of Jonas and Leah Stutzman Kauffman. John was born in Elkhart Co., Ind., April 25, 1866. Address, 303 So. 3rd St., Goshen, Ind. Children: Bernice (1603).

1603. Bernice Kauffman (1602) was born in Elkhart Co., Ind., Feb. 24, 1897. Received education in Battle Creek School of Home Economics. Church, Lutheran. Married Oct. 21, 1922, to Paul C., son of William Wallace and Flora Clark Willey. Paul C. was born in Clinton Co., Ia., Feb. 15, 1898. Address, 5940 N. Campbell Ave., Chicago, Ill. Child: Jane Ware, July 7, 1929.

1604. Magdalena Marner (1505) was born in Pennsylvania in 1834. Church, Amish. Married to Levi, son of Henry Lehman. Children: Susan (1605); Jacob (1607); Rebecca (1611); Mary (1614); Mattie (1618).

1605. Susan Lehman (1604) was born at Johnstown, Pa., Apr. 6, 1857. Church, Amish Mennonite. Married to Jacob, son of Mike Troyer. Children: Jerry (1606); Ellen (1605B); Perry (1605C); Jacob (1605D); Oria (1605E); Emma (1605F); Emmon (1605G); Mattie (1605H).

1605 B. Ellen Troyer (1605) was born in Newton, Ind., Sept. 15, 1883. Occupation, farmer; church, Amish Mennonite. Married April 28, 1910, to M. R., son of Rudolph and Catherine Hershberger Yoder. M. R. was born in LaGrange Co., Ind., April 6, 1890. Address, Choteau, Okla. Children: Mattie, Nov. 11, 1910; Edna, June 1, 1912; Perry, born Jan. 27, 1914, died March 1, 1914;

Cassie, June 17, 1915; Jacob, Aug. 28, 1917; Susan, Nov. 19, 1919; Emma, April 1, 1923. Mattie married Harry Troyer. Address, Choteau, Okla. Cassie married William Detwieler. Address, Choteau, Okla.

1605 C. Perry Troyer (1605) was born in Lyon Co., Kan., Oct. 3, 1885. Occupation, farming; church, Amish. Married Jan. 3, 1907, to Mary, daughter of Peter and Barbara Troyer Schrock. Mary was born LaGrange Co., Ind., Sept. 6, 1886. Address, Hutchinson, Kan. Children: Edna, Dec. 17, 1908; Albert, Jan. 15, 1909; Susie, July 24, 1910; Minnie, Dec. 20, 1911; Mable, March 13, 1917; Mattie, Feb. 13, 1918; Fannie Dorothy, Nov. 24, 1919; Ida Fern, Oct. 15, 1921. Edna married Tobe N. Yoder, Hutchinson, Kan. Albert married Gertie Boutrager, Hutchinson, Kan.

1605D. Jacob Troyer (1605) was born in Reno Co., Kan., Jan. 18, 1887. Occupation, farming; church, Mennonite. Married Mar. 5, 1911, to Sarahann, daughter of Ed S. and Sarah Troyer. Sarahann was born in LaGrange Co., Ind., Dec. 1, 1890. Children: Harry, Jan.31, 1912; Bertha,Feb. 23, 1913; Perry, Aug. 4, 1915; Mary Freda, Dec. 16, 1918; Allen Edward, March 13, 1923; Calvin Jacob, May 18, 1925; Susie Esther, Aug. 31, 1927; Ray Willis, Sept. 4, 1929.

1605E. Oria Troyer (1605) was born Dec. 25, 1891. Address, Choteau, Okla.

1605 F. Emma Troyer (1605) was born at Johnstown, Pa., March 27, 1895. Church, Mennonite. Married Oct. 23, 1913, to Jacob D. Helmuth. Jacob was born near Arthur, Ill., April 17, 1894. Address, Hutchinson, Kan. Children: Daniel, Sept. 1, 1914; Mattie, Nov. 19, 1916; Leroy, March 29, 1919; Susan, March 19, 1921; Henry, Oct. 18, 1924; Lovina, May 8, 1926; Perry, Aug. 23, 1929; Mary, Sept. 30, 1931; Dorothy, July 15, 1933.

1605G. Emmon Troyer, (1605) was born March 27, 1895 Address, Punta Garda, Fla.

1605H. Mattie Troyer (1605) was born in Kan., Oct. 1, 1897, and received education in Kan. Church, Amish. Married Jan. 11, 1917, to Jerry, son of Mose and Edna Yoder. Children: John, Oct. 22, 1917; Will, Nov. 5, 1919; Ora, Jan. 21, 1922; Emma, April 16 1924; Harry, Dec. 1, 1925; Mose, April 14, 1928; Clara, Aug. 9, 1930; Freddie, Nov. 11, 1935.

1606. Jerry Troyer was born in Johnson Co., Ia., April 30,

1881. Occupation, farmer; church, Amish Mennonite. Address, Dodge City, Kan.

1607. Jacob Lehman (1604) was born Nov. 20, 1860. Church, Methodist. Married Mattie Stutzman who was born in 1868, and died June 11, 1890. Children: Aaron (1608); David (1609); Ella (1610); Urias, March 12, 1887. Address, Lexington, Neb. Jacob Lehman married second time to Emma, daughter of N. C. and Polly Miller Roth. Emma was born in Indiana, Oct., 1875. Children: Nannie, July 26, 1892; Pauline, Oct. 12, 1893; Nana, Oct. 4, 1895; Essie, Sept. 14, 1897, died March 14, 1912; Emma, Aug. 3, 1899; Alvin, Jan. 27, 1901; Alice, March 6, 1903; Beatrice, Oct. 23, 1909, died at birth; Theodore, Nov. 1, 1912.

1608. Aaron Lehman (1607) was born Sept. 13, 1882 and married Myrtle May Monk, who was born Mar. 4, 1890. Address, Lexington, Neb.

1609. David Lehman (1607) was born Nov. 28, 1883, and was married Feb. 6, 1905, to Anna, daughter of Jacob and Fannie Berkey Salzman. Church, Amish. Address, Milford, Neb. Children: Alma, April 10, 1906; Enos, Sept. 24, 1908.

1610. Ella Lehman (1607) married Frank P. Roth. Children: Harry, Clarence, Edna. Address, Lexington, Neb.

1611. Rebecca Lehman (1604) was born in Johnson Co., Ia., Nov. 22, 1860. Church, Conservative. Married Feb. 28, 1878, to Jonas S., son of Stephen and Magdalena Yoder. Children: Alice May (1612); Nettie Maud (1613).

1612. Alice May Yoder (1611) was born in Johnson Co., Ia., March 30, 1883. Church, East Union Mennonite. Married Dec. 8, 1902, to Joe, son of Daniel and Barbara Zehr Eimen. Address, Kalona, Ia. Children: Mildred Hazel, April 26, 1906. Mildred Hazel married Llyod Knepp, Kalona, Ia.

1613. Nettie Yoder (1611) was born in Johnson Co., Ia., Oct. 22, 1888. Church, Mennonite. Married Aug. 27, 1911, to Sam, son of John and Elizabeth Swartzendruber Slabaugh. Sam was born in Johnson Co., Ia., Feb. 12, 1887. Address, Parnell, Ia. Children: Eldon, Feb. 24, 1913; Donald, Sept. 7, 1916; Gladys Marie, March 16, 1920, died May 15, 1920; Gordon Dean, Aug. 18, 1934.

1614. Mary Lehman (1604). (See 1445).

1615. Jacob P. Miller (1614). (See 1446).

1616. Rebecca Miller (1614). (See 1447).

1617. Magdalena Miller (1614). (See 1448).

1618. Mattie Lehman (1604) was born in Ia., Oct. 21, 1863. Church, Moses E. Mast Old Order. Married Dec. 23, 1886, to Christian P., son of Peter and Susan Miller Schrock. Christian was born in W. Va., Mar. 8, 1862. Children: Abe (1619) and Susanna (1621) (twins); Mary (1622); Sarah (1623); Noah (1624).

1619. Abe C. Schrock was born in Holmes Co., O., Dec. 8. 1887. Occupation, farmer and harness shop; church, Emanuel J. Schrock Old Order. Married Dec. 21, 1909, to Katie, daughter of David M. and Katie S. Miller Yoder. Katie was born in Reno Co., Kan., Oct. 20, 1889. Address, Berlin, O. Children: Eli (1620); Susan, Aug. 15, 1911; Clara (1619B); Henry, April 13, 1915; Mattie, Sept. 18, 1916; Christian, March 15, 1922.

1619 B. Clara Beachy (1619) was born Nov. 15, 1912. Married Ray J. Beachy. Address, Millersburg, O.

1620. Eli Schrock (1619) was born in Holmes Co., O., Sept. 18, 1910. Occupation, farmer; church, Amish. Married Jan. 15, 1931, to Mary J., daughter of John M. and Rebecca Weaver Hershberger. Mary was born in Holmes Co., O., Feb. 25, 1910. Address, Millersburg, O. Children: Paul E., June 3, 1932.

1621. Susanna Schrock (1618) was born in Holmes Co., O., Dec. 5, 1887. Church, Old Order Amish Mennonite. Married Dec. 10, 1908, to Ammon J., son of Jacob and Anna Troyer Miller. Ammon was born in Holmes Co., O., March 14, 1881. Address, Barrs Mills, O. Children: Mattie, Sept. 28, 1909; Melvin, Nov. 3, 1910; Henry, March 10, 1912, died Jan. 6, 1914; Anna, born Feb. 19, 1914; Amanda, April 18, 1916; Abraham, Dec. 31, 1917; Clarence, Dec. 15, 1919; John, July 24, 1921; Sarah, Dec. 17, 1923. Mattie married John B. Yoder, Millersburg, O. Ammon J. Miller died June 1, 1925.

1622. Mary Schrock (1618) was born in Holmes Co., O., Dec. 21, 1890. Church, Amish Mennonite. Married Dec. 22, 1910, to Andy L., son of Levi H. and Mary Hershberger Mast. Andy was born Nov. 14, 1888. Address, Millersburg, O. Children: Christ A., May 26, 1913; Ada A., Aug. 25, 1914. Ada married Lester L. Shetler, Millersburg, O.

1623. Sarah Schrock (1618) was born in Holmes Co., O., Aug. 25, 1893. Married to Mose S. Yoder, Wilmot, O.

1624. Noah Schrock (1618) was born in Holmes Co., O., Mar. 31, 1897. Church, Old Order. Married Dec. 7, 1916, to Susan,

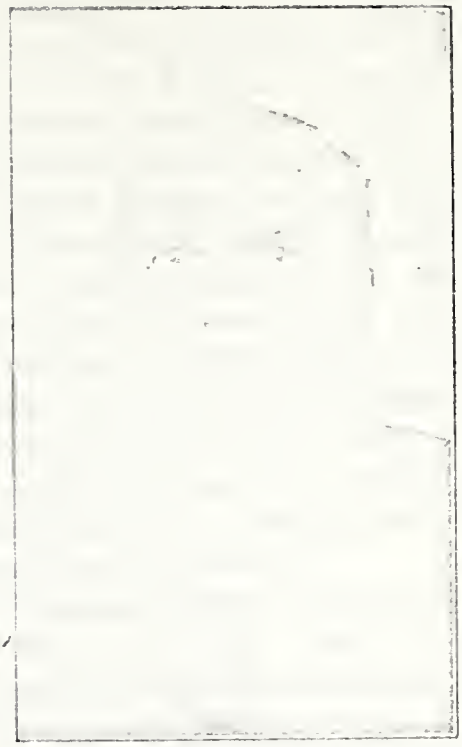

Jacob Eash, who moved from Pennsylvania to Windom, Kansas. A son of Jonathan Eash.

The Old Jacob Eash Home, Near Davidsville, Pennsylvania.

daughter of Noah J. and Magdalena Miller Raber. Address, Barrs Mills, O. Children: Levi N., Dec. 13, 1917; Mattie N., Dec. 17, 1920; Mary N., Dec. 21, 1922; Susie N., May 25, 1924; Christ N., March 3, 1926; daughter, born Dec. 21, 1927, died same day; Katie N., Dec. 17, 1928; Clara N., Oct. 6, 1931; Albert N., Aug. 10, 1934. Susan was born in Holmes Co., O., Dec. 5, 1894.

1625. Jacob J. Marner (1505) was born near Scalplevel, Pa., June 6, 1839. Taught 9 terms of school. Church, Amish Mennonite Old Order. Married Feb. 9, 1862, to Leah, daughter of John and Johanna Knepp. Leah was born Jan. 8, 1843. Children: John H. (1626); William T. (1631); Abraham L. (1633), and Jacob A., born Oct. 4, 1865, died Mar. 21, 1907 (twins); Nancy Jane (1636); Salina (1644); George O. (1650); Katie (1654); Anna, born Dec. 16, 1873, died Dec. 25, 1874; Levi L., (1661); Lewis R. (1662); Edward F., May 25, 1880, El Paso, Tex.; Sarah E. (1663); Samuel B., May 9, 1887, El Paso, Tex. Leah Marner died Aug. 12, 1900; Jacob J. Marner died March 21, 1907.

1626. John H. Marner (1625) was born in Johnson Co., Ia., Feb. 26, 1863. Church, Old Order Amish Mennonite. Married March 1, 1889, to Sarah, daughter of Jacob J. and Rachel Miller Plank. Address, Arthur, Ill. Children: Jacob J. (1627); George J. (1628); Simon J. (1629); Katie (1630). John H. died June 6, 1929.

1627. Jacob J. Marner (1626) was born in Moultrie Co., Ill., April 5, 1889. Church, Old Order Amish. Married Oct. 17, 1912, to Malinda, daughter of Daniel and Elizabeth Miller Yutzy. Malinda was born in Moultrie Co., Ill., Sept. 14, 1893. Address, Arthur, Ill. Children: Anna, born May 12, 1915, died March 30, 1916; Edward and Edna (twins), Feb. 26, 1917, Edward died March 31, 1917; Edna died Apr. 2, 1917; Sarah, Mar. 24, 1918; Ralph, J. Aug. 14, 1920; Mary, Oct. 4, 1923; John Daniel, Mar. 17, 1929.

1628. George J. Marner (1626) was born in Douglas Co., Ill., Jan. 15, 1893. Occupation, farmer; church, Old Order Amish Mennonite. Married Apr. 1, 1920, to Annie P., daughter of Christian J. and Nancy Miller Miller. Annie was born in Moultrie Co., Ill., June 9, 1898. Address, Arthur, Ill. Children: Edna G., Apr. 9, 1922; Fred G., born Dec. 10, 1925, died July 18, 1926; John G., Dec. 31, 1929; Josephine G., June 14, 1931.

1629. Simon J. Marner (1626) was born in Douglas Co., Ill.,

Oct. 22, 1895. Church, Old Order Amish. Married Dec. 18, 1920, to Sovilla, daughter of C. J. and Nancy Miller Miller. Sovilla was born in Moultrie Co., Ill., Dec. 31, 1893. Address, Arthur, Ill. Children: Cora Viola, July 17, 1922; Ervin, born July 10, 1924, died Jan. 6, 1925.

1630. Katie Marner (1626) was born in Douglas Co., Ill., Feb. 3, 1897. Church, Old Order Mennonite. Married Jan. 5, 1922, to Abraham, son of Samuel and Katie Knepp Graber. Abraham was born in Davies Co., Ind., Sept. 26, 1903. Address, Arcola, Ill. Children: John Henry, Jan. 21, 1923; George, Feb. 26, 1924; Martha, Mar. 23, 1928; Joseph, Aug. 10, 1931.

1631. William T. Marner (1625) was born in Johnson Co., Ia., June 27, 1864. Church, Mennonite. Married Feb. 1, 1889, to Sarah C., daughter of Christian and Elizabeth Troyer Bontrager. Sarah was born in Kalona, Ia., Sept. 14, 1865. Address, Seymour, Ia. Children: Pearl, Oct. 11, 1892; Elmer, May 25, 1896; deceased.

1632. Pearl Marner (1631) was born in Ia., Oct. 11, 1892. Church, Mennonite. Was married to Roy Aten. Pearl Marner Aten is deceased.

1633. Abraham L. Marner (1625) was born in Johnson Co., Ia., Oct. 4, 1865. Church, Amish Old Order. Was married Dec. 26, 1897, to Magdalena, daughter of John and Catherine Schlabaugh Schmucker. Magdalena was born in Howard Co., Ind., June 15, 1864. Children: Joseph Elmer (1634); Dena Catherine (1635). Abraham L. Marner died June 15, 1901. Magdalena died May 20, 1929.

1634. Joseph Elmer Marner (1633) was born in Howard Co., Ind., June 2, 1899. Church, Mennonite. Married Jan. 28, 1922, to Carrie Leoda, daughter of Benjamin J. and Elizabeth Schrock Troyer. Carrie was born in Howard Co., Ind. July 18, 1900. Address, Kokomo, Ind. Children: Eugene Frances, May 31, 1924; Beulah Irene, Nov. 8, 1925; Kenneth Percy, July 13, 1927.

1635. Dena Catherine Marner (1633) was born in Howard Co., Ind., July 3, 1901. Church, Old Order Amish Mennonite. Was married Nov. 26, 1920, to Martin J., son of Joel and Dena Miller Troyer. Martin J. was born in Holmes Co., O., Apr. 23, 1896. Address, Amboy, Ind. Children: Almeda Lucille, May 6, 1921; Joel Abraham, Nov. 28, 1923; Willard Allen, Oct. 2, 1925; Sylvia May, June 4, 1927; Miriam Caroline, April 12, 1930.

1636. Nancy Jane Marner (1625) was born in Johnson Co., Ia., May 23, 1867. Church, Mennonite. Married Oct. 30, 1887, to Shem, son of Frederick and Sarah Yoder Swartzendruber. Shem was born in Johnson Co., Ia., Aug. 26, 1865. Address, Noble, Ia. Children: Esther (1637); Salina, Sept. 25, 1890; Levi (1638); Fred (1639); Omar (1640); George (1641); Earl (1642); Herbert (1643); Thomas, July 4, 1907.

1637. Esther Cora Swartzendruber (1636) was born in Johnson Co., Ia., June 3, 1889. Rug maker; church, Amish Mennonite Conservative. Married Jan. 29, 1911, to Simon D., son of Daniel E. and Eva Maust Gnagey. Simon D. was born in Somerset Co., Pa., Feb. 12, 1885. Address, Pigeon, Mich. Children: Mary B. (adopted), born Oct. 19, 1911; Orie S., May 25, 1918; Salina S., Aug. 13, 1920; Nannie S., May 3, 1923; daughter, born and died May 23, 1924; Fred S., Sept. 17, 1926.

1638. Levi R. Swartzendruber (1636) was born in Johnson Co., Ia., Jan. 22, 1893. Church, Mennonite. Married Jan. 23, 1923, to Emma E., daughter of Stephen and Barbara Schantz Wyse. Emma was born in Henry Co., Ia., Dec. 9, 1897. Address, Noble, Ia. Children: Arlene Mae, June 18, 1926; Dorothy June, July 5, 1928.

1639. Fred Swartzendruber (1636) was born in Wright Co., Ia., Jan. 31, 1895. Church, Hopedale Mennonite. Married Dec. 15, 1921, to Ella, daughter of John and Lizzie Litwiller Augsberger. Ella was born at Champaign, Ill., Dec. 11, 1897. Address, Hopedale, Ill. Children: Esther Elizabeth, Jan. 13, 1923; Frederick James, Aug. 17, 1924; Edith Evelyn, Jan. 1, 1927; John Dale, Sept. 29, 1931.

1640. Omar W. Swartzendruber (1636) was born in Johnson Co., Ia., Aug. 15, 1896. Occupation, auto mechanic. Church, Mennonite. Married June 29, 1918, to Glenora E., daughter of Birdsell L. and Nancy Missamore Peden. Glenora was born in Handcock Co., O., Apr. 28, 1900. Address, New Carlisle, O. Children: Paul Moses, Mar. 20, 1919; Ruth Elizabeth, June 21, 1920; Anna Martha Nov. 17, 1922; Omar Edward, May 10, 1925; Earl Lewis, Mar. 4, 1930.

1641. George A. Swartzendruber (1636) was born in Wright Co., Ia., Dec. 24, 1899. Four years academy and college at Hesston, Kan. Church, Bethel Mennonite, Ashley, Mich. Married May 2, 1926, to Grace Fern, daughter of Peter B. and Ida Graybill Snyder.

Grace was born in Hale Co., Texas, Aug. 4, 1907. Address, Ashley, Mich. Children: Gene Edward, July 3, 1927; Wayne Herbert, Dec. 28, 1928; Robert Gayle, Sept. 7, 1931.

1642. Earl Swartzendruber (1636) was born in Wright Co., Ia., June 15, 1901. Church, Amish Mennonite. Married March 3, 1925, to May, daughter of Joe J. and Fanny C. Gerig Roth. Mary was born in Henry Co., March 3, 1904 . Address, Noble, Ia. Children: Marie Mae, April 15, 1926; Dale and Don (twins), born May 13, 1930 and died May 14, 1930; Miriam Lucille, Jan. 29, 1932.

1643. Herbert Swartzendruber (1636) was born in Audrain Co., Mo., Nov. 5, 1904. Occupation, mechanic; church, Hopedale Mennonite. Married Aug. 15, 1928, to Fern, daughter of Eli N. and Amanda Hostetler Miller. Fern was born in Tazewell Co., Ill., May 30, 1908. Address, Hopedale, Ill. Children: Shirley Marie, Oct. 31, 1931.

1644. Salina Marner (1625) was born in Johnson Co., Ia., Dec. 25, 1868. Church, Amish Mennonite Conservative. Married Oct. 28, 1894, to Daniel O., son of Henry and Magdalena Miller Slabaugh. Daniel was born in W. Va., Feb. 16, 1861. Children: Lewis Sylvester (1645); Almeda Leah (1646); Ella Rachel, June 3, 1898; Sarah Emma (1647); Jacob Arthur (1648); Irene Salina (1649); Caroline Maude, Nov. 30, 1909. Salina died Oct. 27, 1921.

1645. Lewis Sylvester Slaubaugh (1644) was born in Ia. Co., Ia., Dec. 31, 1895. Church, West Union. Was married Feb. 19, 1922, to Myrtle, daughter of Joseph D. and Salena Shettler Bender. Myrtle was born in Johnson Co., Ia., Jan. 23, 1901. Address, Parnell, Ia. Children: Janette Carolyn, born July 5, 1925; daughter, born and died Feb. 18, 1929; Arlene Grace, March 2, 1931.

1646. Amanda Leah Slaubaugh (1644) was born in Iowa Co., Ia., Mar. 24, 1897. Church, Mennonite. Married Jan. 19, 1922, to Alvin M., son of Peter S. and Sarah Miller Yoder. Alvin M. was born in Johnson Co., Ia., Sept. 11, 1890. Address, Wellman, Ia. Children: Marguerite Carolyn, Oct. 24, 1922; Maynard Daniel, Feb. 23, 1927.

1647. Sarah Emma Slaubaugh (1644) was born in Iowa Co., Ia., March 31, 1902. Church, West Union Mennonite. Married Nov. 29, 1923, to Clarence R., son of Edward and Elizabeth Haning Detweiler. Clarence R. was born in Iowa Co., Ia., Apr. 26, 1903. Address, Parnell, Ia. Children: Marion Edward, April 18, 1925;

Cecil Dean, Aug. 14, 1927; Trula Irene, July 22, 1929.

1648. Jacob Arthur Slaubaugh (1644) was born in Iowa Co., Ia., Oct. 20, 1903. Church, Mennonite. Married June 4, 1925, to Mary Ann, daughter of Samuel C. and Barbara Miller Yoder. Mary was born in Iowa Co., Ia., July 4, 1900. Address, Parnell, Ia. Children: Kathryn Marie, Dec. 21, 1926; Carolyn Grace, Sept. 9, 1930.

1649. Irene Salina Slaubaugh (1644) was born in Iowa Co., Mar. 15, 1908. Church, West Union Mennonite. Married Feb. 20, 1929, to Roy L., son of Harvey M. and Barbara Miller Yoder. Roy L. was born in Iowa Co., Nov. 6, 1905. Address, Weliman, Ia. Children, Dean LaMonte, Sept. 2, 1930.

1650. George O. Marner (1625) was born in Johnson Co., Ia., April 12, 1870. Church, Old Order Amish. Married Dec. 24, 1895, to Catherine C., daughter of Cornelius and Anna Schmucker Hochstedler. Catherine was born in Howard Co., Ind., July 20, 1873. Address, Kokomo, Ind. Children: Emanuel G. (1651); Anna (1652); Jake (1653). George O. was ordained Minister May 8, 1910.

1651. Emanuel G. Marner (1650) was born in Howard Co., Ind., Sept. 28, 1896. Church, Amish. Married Feb. 3, 1918, to Mattie, daughter of Simeon and Susan Helmuth Miller. Mattie was born in Moultrie Co., Ill., July 22, 1898. Address, Kokomo, Ind. Children: Dora Dene, Nov. 22, 1918; Sylvester James, May 27, 1922; Miriam Irene, April 9, 1924, died March 17, 1927, of bright's disease; William Ervin, Nov. 3, 1925; Albert Lee, April 3, 1927; Simeon Lewis, May 12, 1929.

1652. Anna Marner (1650) was born in Miami Co., Ind., July 24, 1898. Church, Mennonite. Married March 8, 1923, to Joel, son of Samuel and Catharine Knepp Graber. Joel was born in Davies Co., Ind., Nov. 14, 1898. Address, Kokomo, Ind. Children: Mary Luellen, Nov. 19, 1924; Samuel Eugene, May 10, 1927; Eva Lavon, June 24, 1929; Joseph Wayne, Mar. 3, 1931.

1653. Jake G. Marner (1650) was born in Howard Co., Ind., Nov. 26, 1901. Church, Amish Mennonite. Married Dec. 31, 1920, to Mary M., daughter of Jonas S. and Emma Miller Hostetler. Mary was born in Holmes Co., O., June 28, 1898. Address, Bunkerhill, Ind. Children: Joseph Edward, Oct. 8, 1921; Simon LeRoy, Mar. 19, 1923; Robert Henry, Aug. 10, 1924; Katie Pauline, Feb. 4, 1926; George Oliver, March 15, 1928; Martha Viola, Feb. 10, 1931.

1654. Katie Marner (1625) was born in Johnson Co., Ia., Feb.

6, 1872. Church, Mennonite. Was married Dec. 19, 1893, to C. D. son of Joel and Mary Kauffman. Children: Milton (1655); Frank (1656); Otis (1657); Dora (1658); Irwin (1659); Mary (1660); Stella, born June 30, 1911. Katie was killed in a railroad crossing accident Jan. 9, 1926.

1655. Milton Kauffman (1654) was born Jan. 28, 1895. Was married Feb. 14, 1920, to Mabel, daughter of James and Alice Metz Robinson. Mabel was born Aug. 25, 1892. Children: Wilbur Irvin, Nov. 26, 1921.

1656. Frank Kauffman (1654) was born in Johnson Co., Ia., May 14, 1896. Church, Mennonite. Married Feb. 12, 1923, to Erma, daughter of Samuel and Mary Yoder Fisher. Erma was born in Parnell, Ia., May 14, 1898. Address, Wellman, Ia. Children: Cearl Ellis, born Jan. 2, 1925, died Jan. 23, 1925; Mildred Cleon, July 11, 1926.

1657. Otis Kauffman (1654) was born in Johnson Co., Ia., Jan. 9, 1900. Church, Mennonite. Married Mar. 15, 1922, to Martha, daughter of I. J. and Saloma Zook Yoder. Martha was born in West Liberty, O. Children: Vernon Lee, Mar. 11, 1924; Herbert Wayne, Oct. 29, 1926; Rozella Mae, July 31, 1930; John Delmar, Aug., 1931.

1658. Dora Kauffman (1654) was born in Johnson Co., Ia., Mar. 15, 1901. Church, Mennonite. Married to Ethan, son of Joseph and Nancy Miller Hertzler. Address, West Liberty, O. Children: Marvin Eugene, Nov. 25, 1926; Jay Howard, April 3, 1928; Byron Lee, July 20, 1929; Dwight.

1659. Irvin Kauffman (1654) was born in Johnson Co., Ia., Oct. 25, 1902. Church, Mennonite. Married Dec. 25, 1929, to Dorcus, daughter of Eli and Elizabeth Troyer Yoder. Dorcus was born in West Liberty, O., June 24, 1905. Address, West Liberty, O. Children: Joseph Irvin, born Jan. 10, 1931; John Phillip, Oct. 9, 1934.

1660. Mary Kauffman (1654) was born in Oscoda Co., Mich., March 28, 1905. Occupation, saleman; church, Methodist. Was married Apr. 29, 1930, to Cecil, son of Jesse E. and Mattie M. Kennedy Wickerham. Cecil was born in Seaman, O., Oct. 29, 1902. Address, Springfield, O. Children: David Milton, May 23, 1931; Zelma Louise, Nov. 29, 1932.

1661. Levi L. Marner (1625) was born in Johnson Co., Ia.,

Oct. 19, 1875. Received education at Elkhart Business College, Elkhart, Ind. Occupation, locomotive engineer; church, Mennonite. Was married May 28, 1902, to Amy R., daughter of Seth A. and Caroline Macklin McCollister. Amy R. was born in Saline Co., Neb., Dec., 31, 1880. Address, Pueblo, Col. Children: Roland Robert, Jan. 29, 1906.

1662. Lewis R. Marner (1625) was born in Johnson Co., Ia., May 12, 1878. Occupation, mason; church, Evangelical. Married Dec. 24, 1902, to Carrie May, daughter of Phillip F. and Anna E. Ressler Schwimley. Carrie was born in Johnson Co., Ia., Oct. 1, 1879. Address, Wellman, Ia. Children: Julia Ava, born May 31, 1905, died Apr. 23, 1923. Lewis R. died Dec. 1, 1920.

1663. Sarah Emma Marner (1625) was born in Johnson Co., Ia., Feb. 26, 1884. Church, Mennonite. Married Sept. 6, 1916, to Joseph, son of John J. and Barbara Zook Zook. Joseph was born in Garden City, Mo., June 30, 1887. Address, Noble, Iowa.

1664. Gideon Marner (1505) was born Mar. 30, 1842. Married in 1863 to Mary Bender. Mary died Sept. 19, 1864. Gideon was married second time Mar. 12, 1865, to Elizabeth Lehman. Elizabeth was born in Johnson Co., Ia., Apr., 19, 1848. Children: Jonathan, born Oct. 18, 1879, died Dec. 7, 1884; Susie (1665); Lena (1666); Isaac (1668); Jacob (1674); Gideon Jr. (1675); Eli (1677); Elmer (1679); Alice. Elizabeth Marner deceased. Gideon died Nov. 29, 1920.

1665. Susie E. Marner (1664) was born in Wellman, Ia. Church, Mennonite. Married Nov. 25, 1890, to John S., son of Jerry M. and Susanna Slabach Troyer. John S. was born Mar. 26, 1864. Children: Arden J., Apr. 14, 1892; Samuel J., Aug. 12, 1893; Gideon J., Nov. 10, 1895; Jeremiah E., Mar. 3, 1897; Elizabeth, May 8, 1899; Alice Elane, Sept. 29, 1906. Susie died in 1933.

1666. Magdalena Marner (1664) was born in Johnson Co., Ia., Mar. 31, 1881. Church, Amish Mennonite. Married Dec. 16, 1906, to Abe Miller. Children: Velma (1667); Ammon, Oct. 26, 1908; Annis, Oct. 23, 1912; Marner, June 24, 1914.

1667. Velma Miller (1666) was born in Custer Co., Okla., Oct. 14, 1907. Received education in Col. and Mich. Church, Mennonite. Married July 4, 1925, to Henry, son of Abraham A. and Mary C. Nofsinger Yoder. Henry was born at Archbold, O., Mar. 14, 1904. Address, Midland, Mich. Children: Edward Henry, Feb. 15,

1926; Vera Mae, Nov. 23, 1927; Richard Wallace, Nov. 8, 1929; Laurence Dale, Mar. 22, 1932; Kathryn Marie, June 27, 1933.

1668. Isaac Marner (1664) was born in Johnson Co., Ia., Jan. 7, 1868. Church, Mennonite. Married Dec. 25, 1892, to Mary, daughter of David D. and May Gingerich Miller. Mary was born in Johnson Co., Ia., Oct. 17, 1872. Address, Wellman, Ia. Children: Martha (1669); Cora, Sept. 11, 1895; Ray I. (1670); Dave I. (1671) Gertrude (1672); Amy (1673); Leta, Aug. 18, 1914. Mary Marner died Dec. 7, 1918. Isaac G. Marner married second time Oct. 14, 1923, to Mary Dickel in Johnson Co., Ia. Children: Elmarie Irene, June 17, 1926; Lola Jean, April 10, 1928.

1669. Martha Marner (1668) was born in Johnson Co., Ia., Sept. 17, 1893. Church, West Union Mennonite. Married Oct. 4, 1914, to Erlis, son of Abraham and Sarah Otto Brennaman. Erlis was born in Iowa Co., Ia., Jan. 5, 1893. Address, Wellman, Ia. Children: Glen Edward, April 5, 1915; Ollie Marrie, Feb. 1, 1917; Wilma Cordelle, Aug. 24, 1919; Iona Lucille, Nov. 27, 1921; Leta Mae, March 24, 1924; Amy Arline, July 25, 1926; Gertrude Lucine, June 29, 1928; Dayle Russel, Nov. 30, 1930.

1670. Ray I. Marner (1668) was born in Johnson Co., Ia., Sept. 20, 1897. Attended college of embalming, Des Moines, Ia. Occupation, funeral director; church, Methodist. Married Feb. 29, 1918, to Lydia, daughter of Samuel B. and Amelia Swartzendruber Miller. Lydia was born in Johnson Co., Ia., Aug. 17, 1897. Address, Riverside, Ia. Children: Samuel I., May 11, 1919; Gwendolyn M., June 10, 1920; Ray, Jr., Oct. 29, 1922; Glenys Marcia, June 11, 1927.

1671. Dave I. Marner (1668) was born in Johnson Co., Ia., Jan. 6, 1900. Church, Lower Deer Creek. Married Feb. 18, 1923, to Blanche, daughter of Simon and Mary Kauffman Swartzendruber. Blanche was born in Johnson Co., Ia., Nov. 8, 1901. Address, Kalona, Ia. Children: Doris Ladene, Nov. 25, 1923; Donald Deane, Jan. 14, 1927; Gerald Eugene, Sept. 12, 1930.

1672. Gertrude Marner (1668). See No. 1467.

1673. Amy Marner (1668) was born in Johnson Co., Ia., Apr. 21, 1909. Church, Mennonite. Married Dec. 25, 1927, to Henry son of Chris H. and Magdalena Shetler Hostettler. Henry was born in Johnson Co., Ia., Dec. 14, 1907. Address, Kalona, Ia. Children: Henrietta June and Henry Junior (twins), June 27, 1929.

1674. Jacob Marner (1664) was born Dec. 31, 1871. Married Nov. 20, 1894, to Elizabeth, daughter of Christian and Catherine Schlabauch Brenneman. Elizabeth was born in Iowa, Oct. 15, 1872. Address, Kalona, Ia. Children: Verne Roy, Dec. 6, 1896; Katie Clarrie, July 17, 1898; Christian Edward, March 21, 1900; Edna Marie, Aug. 21, 1902; Ralph Glen, May 6, 1906; Omar Leslie, Aug. 1, 1908.

1675. Gideon Marner, Jr. (1664) was born in Johnson Co., Ia., Nov. 25, 1873. Married Sept. 29, 1897, to Fanny, daughter of Jacob B. and Catherine Shettler Miller. Fanny was born April 12, 1881. Children: Vernon (1676); Maynard, Feb. 28, 1901; Willard Paul, Feb. 19, 1904; Mary Ellen, Oct. 1, 1908, married John King on Dec. 31, 1928; Walter, born in 1912; Max D., born in 1915; Donald, born in 1922; Mary Ellen married John King.

1676. Vernon Marner (1675) was born Feb. 5, 1899. Married Jan. 2, 1921, to Sadie E., daughter of Jacob Yoder. Sadie was born Oct. 2, 1898.

1677. Eli Marner (1664) was born in Johnson Co., Ia., Nov. 27, 1876. Church, West Union Amish Mennonite. Married Jan. 3, 1904, to Elizabeth, daughter of Eli and Susannah Yoder Kinsinger. Elizabeth was born in Johnson Co., Ia., Jan. 13, 1882. Address, Parnell, Ia. Children: John E. (1678); Gertie A., Oct. 3, 1908; Ora L., June 16, 1912; Susan E., Dec. 20, 1920.

1678. John E. Marner (1677) was born in Iowa Co., Ia., Jan. 11, 1905. Church, West Union. Married Nov. 20, 1927, to Lydia daughter of Samuel S. and Barbara Miller Yoder. Lydia was born in Iowa Co., Ia., Jan. 12, 1907. Address, Parnell, Ia. Children: Barbara Elizabeth, July 31, 1930; Clair Joseph, Dec. 12, 1931; Lois Gaul and Lucille Grace (twins), born May 26, 1934.

1679. Elmer Marner (1664) was born in Johnson Co., Ia., March 11, 1884. Occupation, feed mill; church, M.E. Married Sept. 1, 1910, to Martha, daughter of Samuel and Catharine Hochstetler Hofer. Martha was born in Washington May 24, 1888. Address, Kalona, Ia. Children: Vira Gladys (1680). Martha died May 10, 1914.

1680. Vera Gladys Marner (1679) was born near Wellman, Ia., July 10, 1913. Church, Church of Christ. Married May 13, 1932, to Francis W., son of S. J. and Anna Warey Palmer. Francis was born in Johnson Co., Ia., Sept. 10, 1910. Address, Iowa City.

1681. Annie Marner (1505) was born near Johnstown, Pa., Sept. 16, 1848. Church, Mennonite. Married Nov. 17, 1871, to Eli C., son of Christian and Elizabeth Troyer Stutzman. Eli C. was born in Holmes Co., O., Dec. 11, 1838. Children: Levi L. (1682); Sarah (1685); Jacob (1689); Menno, born Dec. 12, 1878, died Jan. 1, 1908; Dr. Eli E. (1690); Emma (1691); Calvin (1693); Charles (1694); George, Aug. 25, 1894. Eli C. Stutzman died Oct. 6, 1923. Annie Marner Stutzman died Jan. 7, 1927.

1682. Levi L. Stutzman (1681) was born in Johnson Co., Ia., Feb. 16, 1873. Received education in Iowa City Academy. Occupation, farming; church, United Evangelical. Married Feb. 14, 1900, to Stella, daughter of George and Mary Evans Hartsock. Stella was born in Johnson Co., Ia., Oct. 8, 1875. Address, Kalona, Ia. Children: Willis (1683); Gertrude (1684); Paul, single.

1683. Willis Stutzman (1682) was born in Johnson Co., Ia., Dec. 31, 1900. Occupation, farming; church, Evangelical. Married Dec. 22, 1926, to Luvae Verne, daughter of William and Mary Isabelle Blakeley Mathes. Luvae was born in Iowa City, Ia., May 8, 1902. Address, Iowa City, Ia.

1684. Gertrude Stutzman (1682) married Wallace Nicola. Address, Kalona, Ia.

1685. Sarah Stutzman (1681) was born in Johnson Co., Ia., Oct. 26, 1874. Church, Mennonite. Married Dec. 5, 1895, by Christian Werey, to Lewis J., son of Jacob B. and Kathryn Shettler Miller. Lewis J. was born in Johnson Co., Ia., Mar. 15, 1873. Address, Wellman, Ia. Children: Erma Etta (1686); Glen R. (1687); L. Wallace (1688).

1686. Erma Etta Miller (1685) was born in Johnson Co., Ia., Apr. 13, 1898. Received education in college at Hesston, Kans. Church, Mennonite. Married Aug. 29, 1918, to Jacob, son of T. M. and Elizabeth Hess Erb. Jacob was born in Harper Co., Kans., May 5, 1898. Children: Shirley Elizabeth, Dec. 4, 1919; Louis Elaine, Dec. 15, 1920; Carlyle June, Nov. 30, 1922. Address, Wellman, Ia.

1687. Glen R. Miller (1685) was born in Johnson Co., Ia., May 5, 1902. Received education in Hesston Academy, 2 yrs., B. A. Hesston College, M. S. U. of Iowa, Ph. D., U. of Iowa. Occupation, teacher; church, Mennonite. Was married Dec. 24, 1927, to Mary Pearl, daughter of John E. and Mary Schrock Klopfenstein. Pearl was born in Cass Co., Mo., Sept. 8, 1901. Address, Goshen College,

Goshen, Ind. Children: John Keith, Jan. 26, 1929; Lewis Jerold, Nov. 9, 1930.

1688. L. Wallace Miller (1865) was born in Johnson Co., Ia., Mar. 11, 1904. Received education in Hesston, Kans. Academy 3 years; Goshen College, B. A., State University of Iowa, M. S. Occupation, teacher; church, Mennonite. Married June 8, 1929, to Ada Ellen, daughter of Joseph D. and Anna Belsly Smith. Ada Ellen was born in Woodford Co., Ill., April 7, 1906. Address, 224 N. Johnson St., Iowa City, Ia.

1689. Jacob Stutzman (1681) was born in Johnson Co., Ia., Apr. 4, 1876. Children: Geraldine Ruth; Everett.

1690. Dr. Eli E. Stutzman (1681) was born in Johnson Co., Ia., Apr. 17, 1882. Received education at Iowa University and Ohio State University. Occupation: Medical Doctor; church, Methodist. Married July 17, 1912, to Nina Virginia, daughter of Lincoln and Ledalia Neiswander Shaver. Nina was born in Johnson Co., Ia., Oct. 15, 1893. Address, Washington, Ia. Children: Robert E., Apr. 29, 1913; Donald Duane, Sept. 14, 1914; Vera Vinita, Mar. 23, 1917; Virginia, Mar. 30, 1920.

1691. Emma Stutzman (1681) was born in Johnson Co., Ia., June 21, 1883. Church, Mennonite. Married Sept. 23, 1903, to Sanford C., son of Christian and Anna Swartzendruber Yoder. Sanford C. was born in Johnson Co., Ia., Dec. 5, 1879. Address, 1139 S. 8th St., Goshen, Ind. Children: Myron (1692); Anna Marguerite, Mar. 14, 1911; Etta LaVerne, Mar. 25, 1914.

1692. Myron Yoder (1691) was born in Johnson Co., Ia., June 8, 1904. Received education in Goshen College at Goshen, Ind. Church, Mennonite. Married Dec. 30, 1931, to Elsie May, daughter of David and Lizzie Landis Landis. Elsie May was born in Lancaster Co., Pa., May 19, 1901. Address, Goshen, Ind. Children: Myron Sanford, Nov. 25, 1933.

1693. Calvin C. Stutzman (1681) was born in Johnson Co., Ia., Nov. 28, 1885. Married in 1910 to Nettie Nieffenegger. Address, Iowa City, Ia. Children: Eldon, born in 1915.

1694. Charles E. Stutzman (1681) was born in Johnson Co., Ia., July 29, 1888. Operates gas station; church, Evangelical. Married in 1913 to Clarasse, daughter of George and Jennie Wagner. Children: Evelyn, 1915; Vivian Rae, 1917; Glen, 1918; Carl, 1919. Vivian Rae was married to Orville Troyer, Dec. 24, 1934. Address,

Wellman, Ia.

1695. Jonathan Eash (1) was born in Somerset Co., Pa., Mar. 24, 1803. Church, Amish. Married to Anna Blough. Children: Elizabeth (1696); Samuel (1769); Polly (1819); Henry (1829); Emanuel (1842); Jonathan (1896); Jacob J. (1938); Anna (1953).

1696. Elizabeth Eash (1695) was born on the Old Eash Homestead in Conemaugh Twp., Somerset Co., Pa., Apr. 28, 1828. Married to Herman, son of Christina Yoder. Herman was born in Somerset Co., Pa. Children: Jonathan (462); Christian, (1697); Annie (1728); Polly (1731); Herman (1738); Elizabeth (1741); Jacob H. (1756); Mattie (1759). Elizabeth Eash Yoder died Dec. 27, 1873. Herman Yoder died Apr. 10, 1902.

1697. Christian H. Yoder (1696) was born in Somerset Co., Pa., Oct. 15, 1853. Married Feb. 17, 1876, to Magdalena, daughter of Joseph and Elizabeth Miller Jones. Children: Annie (1698); Lizzie (1704); Abraham C.)1712); Fanny (1717); Levi C. (1722); David C. (1724); Lydia, born Jan. 7, 1892, died Dec. 3, 1906; Samuel C. (1725); Edna C. (1726); Harman C. (1727). At the age of six months Christian and parents moved from Somerset Co., Pa., to Elkhart Co., Ind. In 1854 they moved to LaGrange Co., Ind., on a farm near Shipshewana, Ind., and always lived on this farm. Christian always lived on the same farm in what is known as the Forks neighborhood in LaGrange Co., Ind.

1698. Annie M. Yoder (1697) was born in LaGrange Co., Ind., June 20, 1877. Married Feb. 6, 1896, to Noah E., son of Eli and Lovina Miller Bontrager. Noah was born in LaGrange Co., Ind., Aug. 9, 1874. Children: Mattie (1699); Eli A. (1700); Samuel (1701); Christian M. (1702); Andrew, born Aug. 10, 1904, died Apr., 1905; William N. (1703); Ammon, born Dec. 21, 1908, died Feb. 12, 1919; Amos, born Nov. 19, 1910, died in 1911; Elizabeth, born Jan. 30, 1912; Levi N., born Mar. 30, 1914; Harvey, born Oct. 5, 1916, died Apr., 1917; Irven N., Aug. 6, 1918. Noah E. Bontrager was ordained Deacon Oct. 7, 1900; ordained Minister June 19, 1904, ordained Bishop Oct. 20, 1916. Noah E. died Oct. 18, 1930.

1699. Mattie Bontrager (1698) was born in LaGrange Co., Ind., May 1, 1897. Church, Old Order Amish. Married Feb. 20, 1919, to Lawrence D., son of David A. and Mattie Yoder Yoder. Lawrence was born in Elkhart Co., Ind., Mar. 18, 1891. Children: Noah L., Mar. 13, 1920, died May 21, 1920; Infant, born and died

Mar. 8, 1922; Annie L., May 8, 1924; Erwin L., born Apr. 23, 1926, died Aug. 11, 1928; Infant, born and died July 10, 1928. Mattie Bontrager Yoder died July 23, 1928.

1700. Eli A. Bontrager (1698) was born in LaGrange Co., Ind., Feb. 12, 1899. Church, Amish Mennonite. Married May 13, 1917, to Lizzie, daughter of Rudy Z. and Lovina Miller Yoder. Lizzie was born Feb. 6, 1891. Children: Fannie E., July 27, 1918; Anna Mae, born Jan. 19, 1920, died May 20, 1921; Lovina E., Aug. 18, 1921. Lizzie Yoder Bontrager died of tuberculosis July 7, 1922. Eli A. Bontrager married second time June 24, 1923, to Anna, daughter of Moses A. A. and Fanny Glick Yoder. Anna was born in Elkhart Co., Ind., July 25, 1902. Children: Homer E., July 23, 1924; Wilma E., Oct. 14, 1925; Harley E., May 11, 1927; Edna E., Feb. 8, 1930.

1701. Samuel Bontrager (1698) was born in LaGrange Co., Ind., Mar. 3, 1901. Married Dec. 11, 1919, to Mrs. Fanny Bontrager Hochstettler, daughter of David S. Bontrager. Fanny was born in LaGrange Co., Ind., Oct. 29, 1900. Address, Stuttgart, Ark. Children: Nancy, Sept. 6, 1918 (this child is a daughter of Edward Hochstettler to whom Fanny was formerly married); Anna, Sept. 30, 1920; Christ, May 11, 1922; Lizzie, Feb. 12, 1924; Levi, Sept. 2, 1925; Katie, Nov. 9, 1926; Henry, Sept. 29, 1928.

1702. Christian N. Bontrager (1698) was born in LaGrange Co., Ind., Dec. 9, 1902. Married Feb. 23, 1922, to Lovina J., daughter of Jacob M. and Mattie J. Kauffman. Lovina was born in Douglass Co., Ill., May 29, 1898. Children: Ida C., May 22, 1923; Edna C., June 25, 1924; Carrie C., July 7, 1925; Raymond C., July 14, 1926; Fannie C., Dec. 13, 1927; Melvin C., May 21, 1929.

1703. William N. Bontrager (1698) was born in LaGrange Co., Ind., Mar. 29, 1906. Church, Old Order Mennonite. Married Apr. 4, 1929, to Lydiann, daughter of A. J. and Catherine Yoder Miller. Lydiann was born in LaGrange Co., Ind., Dec. 6, 1909. Children: Marie Catherine, Feb. 19, 1930.

1704. Lizzie Yoder (1697) was born in LaGrange Co., Ind., Jan. 30, 1879. Church, Amish Mennonite. Married Mar. 17, 1898, to Moses M., son of Manasses and Anna Miller Miller. Moses was born in LaGrange Co., Ind., Feb. 4, 1878. Children: William E. (1705); Martha M. (1706); Anna M. (1707); Chris E., (1708); Lydia M. (1709); Levi E. (1710); Edward E., born Feb. 6, 1909, died Mar. 16, 1909; Edna M. (1711) and Enos M. (twins), born Mar.

7, 1910, Enos died Jan. 15, 1911; Sam E., Mar. 3, 1912; Susie M., July 28, 1914; Fannie M., Feb. 13, 1919. Moses M. Miller was ordained to the Ministry Nov. 3, 1907; ordained Bishop Oct. 23, 1923.

1705. William E. Miller (1704). See No. 1491.

1706. Martha M. Miller (1704) was born in Elkhart Co., Ind., Sept. 25, 1900. Church, Mennonite. Married Apr. 3, 1919, to Tobe E., son of Ed S. and Sarah Troyer Schrock. Tobe E. was born in LaGrange Co., Ind., Sept. 2, 1897. Address, Clarksville, Mich. Children: Elizabeth May, May 29, 1920; Mary Edna, May 23, 1922; Ora, Apr. 15, 1924; Esther, Sept. 15, 1925, died Dec. 23, 1925; Oscar, Dec. 7, 1926; Tobias Edward, Dec. 27, 1932. Tobe E. Schrock was ordained Minister in the Bowne Mennonite church near Elmdale, Mich., Mar. 29, 1931.

1707. Anna M. Miller (1704). See No. 1419.

1708. Chris E. Miller (1704) was born in Elkhart Co., Ind., Oct. 30, 1903. Church, Amish Mennonite. Married Dec. 20, 1923, to Lizzie J., daughter of John J. and Susan J. Yoder Schrock. Lizzie was born in LaGrange Co., Ind., Jan. 31, 1905. Address, Topeka, Ind. Children: Wilma C., Feb. 1, 1925; Elmer C., Feb. 3, 1930.

1709. Lydia M. Miller (1704). See No. 1160.

Jan. 1, 1906. Received education in LaGrange Co., Ind. Church, Old Order Amish. Married Mar. 11, 1926, to Simon B., son of Benjamin A. and Martha Troyer Miller. Simon B. was born in Howard Co., Ind., Aug. 20, 1903. Address. Shipshewana, Ind. Children: Lester S., Jan. 29, 1927; Perry S., Aug. 27, 1929, died Aug. 31, 1929; Lloyd S., May 4, 1931; Infant, born and died Sept. 23, 1932.

1710. Levi E. Miller (1704) was born in Elkhart Co., Ind., Aug. 8, 1907. Church, Amish. Married June 30, 1932, to Ida, daughter of Jacob and Annie Schrock Gingerich. Ida was born in Elkhart Co., Ind., Dec. 12, 1913.

1711. Edna M. Miller (1704) was born in Elkhart Co., Ind., Mar. 7, 1910. Church, Old Order Mennonite. Married Feb. 2, 1933, to Olen Verne, son of Ervin and Lydia Ann Miller Miller. Olen Verne was born in Elkhart Co., Ind., Oct. 7, 1910. Address, Middlebury, Ind.

1712. Abraham C. Yoder (1697) was born in LaGrange Co., Ind., Aug. 24, 1880. Church, Amish. Married in 1903 to Lizzie, daughter of Tobias Miller. Lizzie was born Aug. 23, 1881. Address, Middlebury, Ind. Children: Fannie, Mar. 14, 1904; Lydia

(1713); Chris (1714); Mattie (1715); William, Aug. 3, 1908; Ida (1716); Edna, June 14, 1912; Truman, Feb. 10, 1915; Annie, June 27, 1916; Mable, Sept. 17, 1917; Amos, Nov. 21, 1918; Ervin, Aug. 30, 1920; Elmer, Mar. 27, 1923.

1713. Lydia Yoder (1712) was born in Elkhart Co., Ind., Mar. 16, 1905. Church, Amish. Married to Amandus, son of Peter J. and Lizzie Miller Miller. Amandus was born Aug. 15, 1899. Children: LeRoy, April 21, 1925; Lester Ray, June 30, 1928; Chris A., Aug. 7, 1929.

1714. Christ Yoder (1712) was born in LaGrange Co., Ind., Mar. 23, 1906. Church, Mennonite. Married Nov. 5, 1927, to Ida daughter of Jonas and Elizabeth Farmwald Miller. Ida was born at Plain City, O., Feb. 17, 1906. Address, Vandalia, Mich. Children: Edwin Ray, Aug. 23, 1928.

1715. Mattie Yoder (1712) was born in LaGrange Co., Ind., Apr. 22, 1907. Church, Amish. Married June 10, 1930, to Joe, son of David and Mary Coblentz Bontrager. Joe was born near Milo, N. D., June 12, 1905. Address, Constantine, Mich. Children: Mary Elizabeth, June 7, 1931.

1716. Ida Yoder (1712) was born in Elkhart Co., Ind., Sept. 12, 1909. Church, Amish. Married to Manasses B., son of Benjamin and Lizzie Miller Bontrager. Manasses was born in LaGrange Co., Ind., Feb. 21, 1905. Children: Elizabeth May, Dec. 18, 1930; Barbara Ellen, 1933.

1717. Fanny Yoder (1697) was born in LaGrange Co., Ind., Nov. 23, 1886. Church, Conservative Mennonite. Married Apr. 6, 1905, to John, son of John E. and Barbara Mishler Bontrager. Address, Darien Center, N. Y. Children: Christian (1718); Eli (1719); Clarence (1720); Mattie (1721); Neal, May 15, 1912; Amos Nov. 20, 1914; Edna, Sept. 13, 1916; John, Jan. 26, 1919; Fannie, July 29, 1921; Rosa, May 4, 1926.

1718. Christian Bontrager (1717) was born in LaGrange Co., Ind., Nov. 6, 1905. Married June 30, 1930, to Viola Albrecht. Address, Williamsville, N. Y.

1719. Eli Bontrager (1717) was born at Shipshewana, Ind., June 17, 1907. Church, Alden Conservative. Married Dec. 31, 1933, to Sarah, daughter of N. D. and Mary Wagler Roth. Sarah was born in Tavistock, Can., July 4, 1910. Address, Clarence, N. Y.

1720. Clarence Bontrager (1717) was born in LaGrange Co.,

Ind., April 29, 1909. Married Nov. 19, 1933, to Anna Yantzi. Address, Clarence, N.Y.

1721. Mattie Bontrager (1717) was born in LaGrange Co., Ind., Oct. 16, 1910. Church, Amish Mennonite. Married Dec. 25, 1931, to David, son of David and Catherine Gascho Jantzi. David was born in Oscodo Co., Mich., Mar. 29, 1905. Address, Darien Center, N.Y. Children: Shirley Merlene, Sept. 19, 1933.

1722. Levi C. Yoder (1697) was born in LaGrange Co., Ind., Sept. 7, 1888. Church, Old Order Amish. Married Mar. 2, 1909, to Fannie A., daughter of Aaron and Katie D. Hostettler Beachy. Fannie was born in LaGrange Co., Ind., Aug. 15, 1888. Address, Shipshewana, Ind. Children: Alvin, Mar. 24, 1910; Perry, (1723); Aaron, May 19, 1913; Christian, Dec. 31, 1914, died Jan. 29, 1915; Mattie, Jan. 15, 1916; Katie L., Nov. 2, 1917, died Nov. 29, 1917; Levi, Nov. 12, 1918; William, Oct. 2, 1920; Irma, May 29, 1922; Edna, Nov. 7, 1925; Barbara, Aug. 8, 1928; Mary, May 10, 1929.

1723. Perry Yoder (1722) was born in LaGrange Co., Ind., June 16, 1911. Church, Conservative. Married Nov. 29, 1923, to Sarah, daughter of John Miller. Children: Glen Edward, Feb., 1935.

1724. David C. Yoder (1697) was born in LaGrange Co., Ind., Dec. 26, 1891. Occupation, Contractor; church, Seven Day Adventist. Married Aug. 5, 1918, to Viola Opal, daughter of D. W. and Clara Martin Gilson. Violetta was born in Lowell, Ind., July 8, 1890. Address, Gary, Ind. Children: Lillian L., Feb. 27, 1922; Geraldine D., Dec. 24, 1928.

1725. Samuel C. Yoder (1697) was born in LaGrange Co., Ind., Jan. 14, 1894. Church, Amish. Married Mar. 8, 1916, to Sylvia, daughter of David and Leah Lambright Hostettler. Sylvia was born in LaGrange Co., Ind., Feb. 16, 1894. Address, Middlebury, Ind. Children: Harley, Apr. 10, 1917; David, Feb. 13, 1919; Wilma, May 12, 1921; Ora, May 9, 1923, died June 23, 1923; Elmer, Oct. 16, 1924; Calvin, Feb. 16, 1926, died May 21, 1926; Laura, June 28, 1929; Owen, Mar. 1, 1932.

1726. Edna M. Yoder (1697) was born in LaGrange Co., Ind., Aug. 27, 1897. Married Jan. 10, 1918, to Amos, son of Simeon L. and Mattie Lantz Miller. Amos was born in LaGrange Co., Ind., Mar. 10, 1892. Address, Topeka, Ind. Children: Ora, Oct. 25, 1918; son, born and died Dec. 10, 1921; Cletus, Feb. 1, 1924; Anna, Feb. 8, 1927.

1727. Herman C. Yoder (1697) was born in LaGrange Co., Ind., June 12, 1899. Married Feb. 15, 1923, to Lizzie L., daughter of Levi and Gertie Kauffman Garver. Lizzie was born in Reno Co., Kan., May 24, 1900. Address, Hutchinson, Kan. Children: Gertie, Apr. 13, 1924; son, born July 10, 1925, died July 15, 1925; Fred H., July 22, 1926; Edna Mae, Aug. 29, 1927; Harley H., Nov. 19, 1928.

1728. Annie Yoder (1696) was born in Somerset Co., Pa., Sept. 14, 1856. Married Nov. 30, 1873, to Samuel C., son of Samuel D. and Frances Bomgartner Miller. Samuel was born in LaGrange Co., Ind., Mar. 6, 1853. Children: Ella M. (adopted) (1729); Elsie M. (adopted) (1730).

1729. Ella Miller (1728) was born in Alcester, S.D., Apr. 11, 1895. Adopted by Mr. and Mrs. Samuel C. Miller in 1902 from the Council Bluffs, Ia., Orphans' Home. Was married Jan. 1, 1913, to Samuel D., son of Daniel and Elizabeth S. Yoder Miller. Samuel was born in McPherson Co., Kan., Feb. 14, 1891. Children: Willis LaVern, June 6, 1914; Elsie LaVera, Mar. 4, 1916.

1730. Elsie Miller (1728) was born at Bronson, Minn., Dec. 11, 1898. Received education in college at Hesston, Kan. Adopted by Mr. and Mrs. Samuel C. Miller in 1902 from the Council Bluffs, Ia., Orphans' Home. Married Jan. 1, 1927, to Otto, son of Carl and Mathilde Furenschuer Fischer. Otto was born in Austria, Dec. 10, 1882. Children: Curtis O. (stepson), Dec. 6, 1914; Glen C., (stepson), Mar. 14, 1917; Dexter S. C., Mar. 20, 1928; Merry Ellen, July 13, 1930.

1731. Polly Yoder (1696) was born in LaGrange Co., Ind., Dec. 22, 1860. Church, Amish. Married to Simon, son of John J. and Fanny Kauffman Bontrager. Simon was born in LaGrange Co., Ind., Dec. 28, 1857. Children: Edward (1732); John, born in 1881, died at age of 25 yrs (single); Samuel S. (1733); Harvey (1734). Simon died Sept. 1, 1885. Polly was married second time Aug. 24, 1886, to Cyrus C., son of Cornelius and Magdalena Bontrager Schrock. Children: Cornelius C. (1735); Lizzie (1736); Andrew C. (1737). Polly Yoder Bontrager Schrock died Jan. 30, 1922.

1732. Edward Bontrager (1731) was born in LaGrange Co., Ind., Feb. 25, 1880. Church, Amish. Married to Fannie S., daughter of Simon J. and Lydia Schrock Miller. Fannie was born in LaGrange Co., Ind., Apr. 28, 1884. Children: Laura, Nov. 14, 1901,

died in 1917; Simon, June 2, 1904, died Feb. 28, 1915; John, Nov. 17, 1907, died Dec. 21, 1909; Lydia, June 27, 1910; two infants; Oris, Aug. 7, 1913.

1733. Samuel S. Bontrager (1731) was born in LaGrange Co., Ind., Dec. 10, 1882. Church, Amish. Married Jan. 16, 1902, to Clara J., daughter of John D. and Sarah Schrock Miller. Clara J. was born in LaGrange Co., Ind., Nov. 2, 1884. Children: Paul W., Aug. 17, 1908; Nona F., Dec. 26, 1911; Sarah, Nov. 28, 1913; Martha, July 8, 1918.

1734. Harvey Bontrager (1731) was born in LaGrange Co., Ind., May 4, 1884. Church, Amish. Married Feb. 21, 1904, to Elizabeth Yoder. Elizabeth was born July 4, 1878. Children: Ida, Feb. 12, 1909; Amelia, July 12, 1910.

1735. Cornelius C. Schrock (1731) was born in LaGrange Co., Ind., June 2, 1887. Married July 25, 1912, to Lena, daughter of William and Mary Freiser Teuscher. Lena was born in Woodford Co., Ill., Jan. 5, 1889. Address, Saginaw, Mich. Children: Raymond Clarence, Sept. 22, 1913; Mamie Marie, Oct. 19, 1916; Woodrow Wilson, Dec. 29, 1917; Everett LaMone, Nov. 29, 1921; William Cyrus, Aug. 21, 1925.

1736. Lizzie Schrock (1731) was born in LaGrange Co., Ind., Dec. 16, 1888. Church, Amish. Married March 26, 1903, to Abner J., son of John C. and Fanny Hochstettler Miller. Abner was born in Haven, Kan., April 6, 1879. Children: Cyrus J., June 5, 1905; Elto Nora, April 20, 1907; Ethel L., Sept. 10, 1909; John C., Oct. 4, 1913; Fanny, April 14, 1916; Ruth I., born in 1919; Mary Leona, born in 1922. Lizzie Schrock Miller died Jan. 28, 1924.

1737. Andrew Schrock (1731) was born in LaGrange Co., Ind., Jan. 15, 1891. Married Jan. 5, 1919, to Maye, daughter of Gideon and Lena Moyer Bender. Maye was born in Lyon Co., Kan., Feb. 7, 1893. Address, Wellman, Ia. Children: Orval and Odena (twins), born May 17, 1922; Olin, March 22, 1923; Claude June 19, 1926.

1738. Herman H. Yoder (1696) was born in LaGrange Co., Ind., Mar. 19, 1864. Church, Amish. Married Oct. 23, 1887, to Mary Beam. Address, McPherson, Kan. Children: Annie; Tillie (1739); William; Fannie (1740); Nora; Amanda. Herman Yoder died Sept. 30, 1928.

1739. Tillie Yoder (1738) was married Jan. 12, 1911, to Levi

M. Yoder. Levi was born Sept. 18, 1891. Children: Edith E., Aug. 15, 1911; Rolland M., July 18, 1913; S. Clive, July 23, 1915; Maggie S., May 26, 1917; Maud D., Feb. 19, 1919. Levi died Sept. 18, 1928.

1740. Fannie Yoder (1738) was married to Gaines Weldon Oct. 7, 1907. Children: Mary Susan, Nov. 22, 1912, died Nov. 23, 1912; Vernon William, Mar. 18, 1918, died Mar. 14, 1920; Arlene.

1741. Elizabeth Yoder (1696) was born in LaGrange Co., Ind.. Married Sept. 15, 1878, to Jacob P., son of Peter and Amelia Yoder Wingard. Jacob P. was born in Cambria Co., Pa. Children: Amelia (1742); Samuel (1743); Polly (1744); Mary (1746); Katie (1748); Peter J. (1751); Jacob J. (1752); Levi J. (1753); Joseph J. (1754); Elizabeth (1755); Henry J., Oct. 24, 1904, died Apr. 26, 1905.

1742. Amelia Wingard (1741) was born in LaGrange Co.. Ind., Sept. 24, 1879. Church, Amish. Married Jan. 17, 1901, to Daniel R., son of Ruben E. and Elizabeth Yoder Bontrager. Daniel was born in Elkhart Co., Ind., Dec. 24, 1876. Children: Lizzie, June 12, 1905 (see 39); Anna, Mar. 2, 1908 (see 40). Amelia Wingard Bontrager died Apr. 8, 1908.

1743. Samuel J. Wingard (1741) was born in LaGrange Co., Ind., Apr. 21, 1881. Married July 3, 1904, to Malinda, daughter of Mose T. and Fannie Miller Yoder. Malinda was born in LaGrange Co., Ind., Feb. 27, 1885. Children: Fannie May (356); Clarence. July 5, 1908; Lizzie, Jan. 30, 1912; Malinda, Jan. 30, 1916. Malinda Wingard died Feb. 15, 1916. Samuel J. was married second time Nov. 15, 1917, to Emma, daughter of Josephine and Sarah Burkholder Slabaugh. Emma was born Apr. 10, 1894. Children: Elmer, Oct. 24, 1920; Sarah Viola, June 28, 1929.

1744. Polly Wingard (1741) was born in LaGrange Co., Ind.. Mar. 17, 1883. Church, Amish. Married Dec. 20, 1906, to Christ A., son of Abner and Katie Miller. Christ was born in Clackmas Co., Ore., July 7, 1883. Children: Lizzie C. (1745); Harvey C. and Harley P. (twins), Sept. 18, 1912; Katie C., Mar. 25, 1916; Christy C., Jan. 2, 1920. Polly Wingard died Jan. 19, 1920.

1745. Lizzie C. Miller (1744) was born Dec. 6, 1908. Married Tobe M. Troyer. Address, Chotean, Okla.

1746. Mary Wingard (1741) was born in LaGrange Co., Ind.. Sept. 8, 1884. Church, Amish. Married Jan. 5, 1905, to Henry H., son of Valentine T. and Katie Schrock Yoder. Henry was born

in Elkhart Co., Ind., Mar. 10, 1883. Children: Beulah (1747); LeRoy, May 17, 1909; Katie, Mar. 3, 1912; Carrie, Feb. 26, 1917. Henry H. Yoder died June, 1921. Mary Yoder died Dec. 28, 1918.

1747. Beulah Elizabeth Yoder (1746) was born in LaGrange Co., Ind., Mar. 26, 1907. Education in college at Goshen, Ind. Taught school for 3 years. Married Aug. 25, 1928, to Glen E. son of Nathaniel and Lizzie Miller Yoder. Glen was born in LaGrange Co., Ind., Feb. 5, 1905. Children: James Devon, July 15, 1929; David Eugen, July 16, 1932.

1748. Katie Wingard (1741) was born in LaGrange Co., Ind., Feb. 17, 1887. Married Dec. 20, 1906, to Joni D., son of Daniel J. and Elizabeth Eash Yoder. Joni was born in LaGrange Co., Nov. 3, 1883. Address, Corbin, N.Y. Children: Rosa Jane (1749); Ida Mae (1750); Fred Franklin, Sept. 29, 1911. Katie Wingard Yoder died March 12, 1916, at Wainwright, Okla. Joni D. Yoder was married seiond time May 21, 1919, to Mabel Hostettler, who was born Oct. 19, 1899. Children: Beulah Marie, Dec. 11, 1920; Marjorie Ferne, April 28, 1923.

1749. Rosa Jane Yoder (1748) was born in LaGrange Co., Ind., Feb. 1, 1905. Church, Mennonite. Married Nov. 24, 1927, to Andrew, son of Levi and Sarah Miller Stutzman. Andrew was born in Holmes Co., O., May 22, 1903.

1750. Ida May Yoder (1748) was born in LaGrange Co., Ind., Oct. 27, 1907. Church, Mennonite. Married June 6, 1926, to Peter son of Nicholas and Catherine Jantzi Stickley. Peter was born in Waterloo Co., Ont., Canada, Dec. 5, 1896. Address, Attica, N.Y. Children: Kathryn Lucille, Aug. 13, 1927; Mary Elizabeth, March 12, 1929.

1751. Peter J. Wingard (1741) was born in LaGrange Co., Ind., Jan. 19, 1889. Married June 5, 1911, to Ada D., daughter of Benj. C. and Mary Beachy Yoder. Ada was born in Holmes Co., O., May 31, 1894. Children: Harley Leo, Nov. 16, 1911; Cletus LeeRoy, Nov. 17, 1913; Almeda May, June 15, 1920; Gladys Irene, Jan. 25, 1922; Inez Rosalene, Aug. 18, 1924.

1752. Jacob J. Wingard (1741) was born in LaGrange Co., Ind., Feb. 22, 1892. Church, Old Order Amish. Married Nov. 23, 1913, to Nora, daughter of Joseph D. J. and Anna Miller Kauffman. Nora was born in Elkhart Co., Ind., Feb. 19, 1891. Address, Middlebury, Ind. Children: Anna, May 3, 1915; Ida, April 16, 1917;

Katie, Sept. 6, 1920; Samuel, March 7, 1925; Olen, Jan. 31, 1927; Harley, March 16, 1929.

1753. Levi J. Wingard (1741) was born in LaGrange Co., Ind., Oct. 1, 1894. Occupation, farming; church, Amish. Married Jan. 31, 1915, to Amanda, daughter of John E. Christner. Amanda was born in LaGrange Co., Ind., June 1, 1895. Address, Shipshewana, Ind. Children: Alta Marie, June 16, 1915; Elizabeth L., Nov. 5, 1918; Wilma A., Oct. 26, 1922; Edna A., Sept. 23, 1925, died Oct. 25, 1925; Anna A., June 16, 1927; Freeman L., July 25, 1928.

1754. Jacob J. Wingard (1741). See No. 90.

1755. Lizzie Wingard (1741) was born in LaGrange Co., Ind., March 26, 1900. Church, Old Order Amish. Married Jan. 1, 1920, to John I., son of Isaac C. and Anna Christner Schrock. John was born in LaGrange Co., May 26, 1896. Address, Topeka, Ind. Children: Cletus J., March 27, 1921; Beulah Elizabeth, Sept. 22, 1922; Ida Mae, Dec. 1, 1925; Anna Pauline, June 16, 1927; Mary Ellen, Feb. 26, 1930; Edna Irene, Dec. 22, 1931.

1756. Jacob H. Yoder (1696) was born in LaGrange Co., Ind., Dec. 23, 1867. Married June 4, 1891, to Annie L., daughter of Samuel Y. Blough and Sarah Thomas Blough. Annie was born April 25, 1874. Children: Harley I. (1757); Rose M. (1758); Walter C., born April 7, 1900, died Nov. 2, 1901; Charles R.

1757. Harley I. Yoder (1756) was born in Somerset Co., Pa., Jan. 11, 1892. Occupation, Salesman, Montgomery Ward & Co., Adrian, Mich.; church, United Brethren. Married May 24, 1916, to Mae, daughter of Peter and Jane Stevenson. Mae was born in Cambria Co., Pa., Aug. 2, 1897. Children: J. P. Fenimore, Sept. 10, 1918; K. Albert, Sept. 4, 1921.

1758. Rose M. Yoder (1756) was born in Somerset Co., Pa., Aug. 6, 1895. Married Feb. 21, 1914, at Holsopple, Pa., to Harry F., son of George C. and Anna Sipe Schmucker. Harry was born in Somerset Co., Pa., April 13, 1892. Address, Somerset, Pa. Children: Dorothy Eileen, born Dec. 2, 1922.

1759. Mattie Yoder (1696) was born in LaGrange Co., Ind., Aug. 7, 1871. Church, Mennonite. Married June 2, 1888, to Abraham K., son of John S. and Cristina Hooley Weirich. Abraham was born Aug. 9, 1869. Children: Amsa, born July 10, 1889, died Oct. 11, 1890; Frederick A. (1760); Della (1763); Elizabeth

(1764); Ida (1765); Emma (1766); Jerry A., born July 24, 1907, died Feb. 20, 1908; Nellie Viola (1767); Irma Irene (1768).

1760. Frederick A. Weirich (1759), born in LaGrange Co., Ind., March 27, 1891. Occupation, paper mill worker. Married in 1910 Nellie, daughter of Mr. and Mrs. Joseph Neff. Address, Kalamazoo, Mich. Children: Helen (1761); Harold (1762); Robert, born in 1916; Bernice, born in 1918; Jack, Aug. 20, 1921.

1761. Helen Weirich (1760) was born Aug. 27, 1911. Married Max Rhoades. Address, Elkhart, Ind. Children: Maxine, born Oct., 1929.

1762. Harold Weirich (1760) was born Oct. 16, 1913. Married Anna Marie Barwick in March, 1935.

1763. Della Weirich (1759) was born in LaGrange Co., Ind., April 22, 1893. Church, Methodist Episcopal. Married Dec. 4, 1912, to Cloid, son of Frank and Elizabeth Prough Lupold. Cloid was born in LaGrange Co., Ind., Aug. 24, 1884. Children: Leonard LaVaut, May 17, 1914.

1764. Elizabeth Weirich (1759) was born in LaGrange Co., Ind., July 16, 1895. Occupation, factory worker; church, Lutheran. Married Dec. 3, 1912, to Howard, son of Frank and Elizabeth Diehl. Address Sturgis, Mich. Children: Marian, Oct. 22, 1919; Roy, April 22, 1922.

1765. Ida Weirich (1759) was born in LaGrange Co., Ind., June 10, 1899. Church, Mennonite. Married Aug. 27, 1921, to Gabriel, son of Jonathan and Barbara Yoder. Gabriel was born in LaGrange Co., Ind., Feb. 14, 1886. Address, Elkhart, Ind. Children: Richard Franklin, March 19, 1922; Roland LaMar, Oct. 20, 1924; Raymond DeVon, May 15, 1926; Roy, Oct., 1930.

1766. Emma Weirich (1759) was born in LaGrange Co., Ind., June 26, 1903. Received education in high school at Shipshewana, Ind. Church, Church of God. Married June 29, 1921, to Emanuel, son of Walter and Nancy Young Howard. Emanuel was born in LaGrange Co., Jan. 5, 1900. Children: Florence Mariette, Oct. 16, 1921; Trella Maxine, July 4, 1923; Lester Kenneth, Feb. 4, 1929.

1767. Nellie Viola Weirich (1759) was born in LaGrange Co., Ind., Sept. 13, 1908. Received education in Shipshewana high school. Church, Baptist. Married Feb. 9, 1929, to Arthur, son of Oscar and Mabel Clark Badder. Arthur was born in Iona, Mich., May 18, 1903. Children: Dolores, Aug. 5, 1930.

1768. Irma Irene Weirich (1759) was born in LaGrange Co., Ind., Nov. 4, 1911. Occupation, milk route; church, Mennonite. Married Oct. 26, 1929, to Lester, son of Landon and Luella Johns Pletcher. Lester was born Oct. 26, 1906. Children: Delmer, Aug. 17, 1930; Dwayne, July 27, 1931; Donald, May 6, 1933.

1769. Samuel Eash (1695) was born on the old Eash homestead in Somerset Co., Pa., July 15, 1829. Church, Amish. Married April 29, 1853, to Sarah, daughter of Emanuel and Magdalena Gerber Keim. Sarah was born in Holmes Co., O., Nov. 3, 1834. Children: Jonathan S. (1770); Emanuel S. (1771); Josiah S. (1776); Magdalena S. (1784); Elizabeth S. (1785); Anna S. (1796); Sarah, born Aug. 24, 1862, died Jan. 25, 1865; Samuel S. (1805); Andrew S. (1810); Fanny S. (1812). Samuel Eash died Jan. 10, 1897.

1770. Jonathan S. Eash (1769) was born in LaGrange Co., Ind., March 12, 1854. Always lived in LaGrange Co., Ind., with the exception of a few years spent in Iowa. Deceased.

1771. Emanuel S. Eash (1769) was born in LaGrange Co., Ind., March 12, 1855. Occupation, farmer; church, Amish. Married Dec. 11, 1879, to Anna A., daughter of Cornelius and Magdalena Bontrager Schrock. Anna was born in Elkhart Co., Ind., Apr. 17, 1860. Children: Andrew J., born Sept. 6, 1880, died Feb., 1900; Amos M. (1772); Magdalena, born Jan. 14, 1884, died Dec. 20, 1910; Cornelius (1774); Samuel (1775). Emanuel S. Eash died May 18, 1891. Mrs. Annie Eash married Jonas V. Yoder and lives at Emmatown, Ind.

1772. Amos Eash (1771) was born in Chicago, Ill., Aug. 22, 1882. Graduated from Tri-State Normal and Huntington Business college. Occupation, Christian worker; church, Mennonite. Married Oct. 19, 1905, to Anna Annake. Anna was born in Berlin, Germany, Jan. 10, 1881. Address, 720 W. 26th St., Chicago. Children, Cleophas Harold (1773).

Amos Eash was superintendent of the Mennonite Gospel Mission in Chicago for a number of years, and for two years superintendent of an Orphan's Home in Jerusalem, Palestine. In 1928 he was appointed field secretary of the Congo Inland Mission Board and delegate to the West African Jubilee Missionary Conference held at Kinshasa, Congo Belg. Spent five months in Africa visiting missions and missionaries of 16 different boards. Crossed

Africa from west to east coast and spent March, 1929, in Palestine with son, Harold, and wife.

1773. C. Harold Eash (1772) was born in Chicago, Ill., Sept. 28, 1906. Received education at Bluffton College, Bluffton, O. Occupation, office worker; church, Mennonite. Married Jan. 26, 1929, to Ethel Florence Sherman. Ethel was born in Chicago, Ill., July 30, 1907.

1774. Cornelius Eash (1771) was born in LaGrange Co., Ind., Sept. 11, 1886. Took B.A. and M.A. degrees at Indiana University. Occupation, principal of Warren High School in Indianapolis; Church, Methodist. Married Aug. 23, 1924, to Olive, daughter of Charles and Margaret W. Sears. Olive was born in LaGrange Co., Ind. Children: Margaret Anne, May 24, 1925; Jane Sears, Jan. 13, 1928.

1775. Samuel E. Eash (1771) was born in Shipshewana, Ind., Nov. 18, 1889. Received education in Goshen College. Occupation, Postal Telegraph Operator; church, Methodist. Address, Rush City, Minn.

1776. Josiah S. Eash (1769) was born in LaGrange Co., Ind., Oct. 2, 1856. Church, Amish. Married in 1879, to Sarah, daughter of William Hershberger. Sarah died Feb. 13, 1901. Children: Elizabeth, died in infancy; Daniel J. (1777); Samuel, died in infancy; William J. (1778); Anna (514); Harvey J. (1781); Katie (1782); John J. (1783). Josiah S. was married second time June 29, 1902, to Elizabeth, daughter of Jonathan and Susie Miller Lambright. Children: Son, born and died July 28, 1903. Josiah Eash died Oct. 18, 1912.

1777. Daniel J. Eash (1776) was born in LaGrange Co., Ind., April 17, 1881. Occupation, farmer and thresher; church, Conservative Mennonite. Married Sept. 12, 1903, to Lydia J., daughter of Joseph and Amanda Kaser Christner. Lydia was born in LaGrange Co., Ind., Dec. 8, 1884. Address, Topeka, Ind. Children: Alma D., Dec. 14, 1902 (Mrs. Christian L. Miller, Shipshewana, Ind.); Elro D., Dec. 13, 1909; Levi D., Dec. 15, 1913; Erma L., July 30, 1915; Enos, born Dec. 4, 1920, died in infancy; Wilma, June 27, 1922; Edna, born July 26, 1924, died Aug. 5, 1924.

1778. William J. Eash (1776) was born in LaGrange Co., Ind., April 25, 1885. Occupation, farmer, thresher; church, Amish. Married Dec. 29, 1903, to Amanda V., daughter of Valentine and

Elizabeth Miller Lambright. Amanda was born in LaGrange Co., Ind., Feb. 6, 1887. Children: Enos (1779); Elizabeth (1780); Ammon, April 13, 1913; daughter born in 1914, lived 8 days; William J. Eash died April 24, 1914.

1779. Enos W. Eash (1778) was born in LaGrange Co., Ind., Nov. 28, 1904. Church, Amish. Married March 27, 1930, to Mary, daughter of Eli E. and Katie Miller Harshbarger. Mary was born in Elkhart Co., Ind., Oct. 6, 1902. Children: Katie E., Nov. 30, 1931.

1780. Elizabeth Eash (1778) was born in LaGrange Co., Ind., March 16, 1908. Church, Old Order Amish Mennonite. Married Feb. 16, 1928, to Charles W., son of Harvey and Lucy C. Lambright. Charles was born is Missouri May 29, 1906. Children: Enos C., Nov. 16, 1928; Mary C., May 14, 1930; Harvey C., Sept. 23, 1931.

1781. Harvey J. Eash (1776) was born in LaGrange Co., Ind., July 19, 1890. Church, Amish. Married March 1, 1913, to Mary Ann, daughter of Noah A. and Susie Miller Troyer. Mary Ann was born in LaGrange Co. Jan. 17, 1896. Address, LaGrange, Ind. Children: Raymond, Aug. 28, 1913; Edna, Oct. 11, 1914; John, Dec. 5, 1916; Vernia, March 18, 1919; Elizabeth, Aug. 29, 1921, died April 11, 1922; Alice, Feb. 5, 1923, died May 17, 1925; Erwin, June 11, 1925, died June 30, 1927; Annie, Oct. 13, 1927; Wilma, April 7, 1930.

1782. Katie J. Eash (1776) was born in LaGrange Co., Ind., Sept. 23, 1891. Church, Conservative Amish Mennonite. Married April 8, 1908, to Samuel T., son of Tobias C. and Soloma Garber Eash. Samuel was born in Elkhart Co. March 1, 1891. Address, Middlebury, Ind. Children: Amy, Dec. 22, 1908; Calvin, Oct. 3, 1910; Leon, Jan. 6, 1912; Joseph, May 14, 1913; Elnora, July 23, 1917; Anna Leota, April 12, 1922. Samuel T. Eash was ordained to the ministry Nov. 18, 1923; ordained bishop Nov. 20, 1927.

1783. John J. Eash (1776) was born in LaGrange Co., Ind., Nov. 4, 1894. Occupation, farming; church, Conservative Mennonite. Married Jan. 13, 1918, to Rebecca, daughter of John J. and Susanna Yoder Schrock. Rebecca was born in LaGrange Co. Feb. 24, 1899. Children: Ernest, April 4, 1919, died in infancy; Elsie Elmina, May 28, 1920; Edwin J., May 18, 1923; Ellen J., Sept. 19, 1929.

1784. Magdalena Eash (1769) was born in LaGrange Co., Ind., Dec. 26, 1857. Church, Amish. Married Sept. 18, 1879, to Cyrus, son of Cornelius and Magdalena Bontrager Schrock. Cyrus was born Nov. 10, 1852. Children: Anna Adaline, July 6, 1881; Enos, Dec. 17, 1882; Samuel C., Aug. 15, 1883. Magdalena Schrock died Jan. 14, 1885.

1785. Elizabeth Eash (1769) was born in LaGrange Co., Ind., Nov. 1, 1859. Church, Old Order Amish. Married Nov. 14, 1885, to Daniel J., son of Jonathan and Catherine Yoder. Daniel J. was born in Holmes Co., O., Sept. 19, 1856. Children: Samuel D. (1786); Enos D. (1787); Andrew A. (1788); Joni D. (1748); David D. (1789); Emanuel E. (1790); Annie (1791); Daniel E. (1792); Sarah, born April 5, 1895, died April 26, 1896; Mary (1793); Elizabeth (1794); Menno D. (1795).

1786. Samuel D. Yoder (1785) was born in LaGrange Co., Ind., Jan. 18, 1879. Married to Ethel, daughter of Joseph and Elizabeth Nelson. Ethel was born in LaGrange Co., Ind., Aug. 20, 1888. Address, 514 W. Padon St., Blackwell, Okla. Children: Trella Ann, March 20, 1907; Lillian Elizabeth, Oct. 14, 1909; Joseph Gilmore, Oct. 24, 1912; Daniel J., April 17, 1915; David Samuel, July 19, 1917.

1787. Enos D. Yoder (1785) was born in LaGrange Co., Ind., May 24, 1880. Church, Amish. Married March 20, 1913, to Lydia, daughter of Jacob A. and Susie Miller Raber. Lydia was born in Holmes Co., O., Sept. 21, 1888. Address, Topeka, Ind. Children: Susie E., Feb. 7, 1914; Elizabeth E., May 10, 1915; Fanny E., Dec. 28, 1916; Amanda E., May 20, 1918; Annie E., Mar. 13, 1920; Lydiann E., Sept. 1, 1923; Levi E., Oct. 30, 1925; Daniel E., Aug. 21, 1927; Perry E., Feb. 15, 1930.

1788. Andrew A. Yoder (1785) was born in LaGrange Co., Ind., April 15, 1882. Married Oct. 28, 1913, to Mary Ann, daughter of Chris C. and Helena Swartzendruber Gingerich. Mary Ann was born in Iona Co., Ia., Sept. 1, 1891. Address, Kalona, Ia. Children: Helena Bernice, born Nov. 22, 1917; married Feb. 12, 1935, to Valentine Miller; Ellen Elizabeth, June 15, 1922.

1789A. Menno D. Yoder (1789) was born in LaGrange Co., Sept. 8, 1885. Church, Amish. Married Jan. 18, 1906, to Millie V., daughter of Valentine and Elizabeth J. Miller Lambright. Millie was born in LaGrange Co., Ind., March 18, 1888. Children:

Menno D. (1789A); Perry D., Feb. 18, 1908; Ada D. and Alice D. (twins), born Sept. 17, 1910. Millie Yoder died June 1, 1930, when the buggy in which she was riding was struck by an automobile.

1789A. Menno D. Yoder (1789) was born n LaGrange Co., Ind., June 27, 1906. Occupation, mgr. of oil route; church, Christion. Married June 29, 1930, to Agnes Ellen, daughter of Dennis D. and Sophia Stark Baker. Agnes Ellen was born in Noble Co., Ind., Jan. 24, 1911. Address, Topeka, Ind. Children: Gerald Edwin, born Dec. 13, 1931.

1790. Emanuel E. Yoder (1785) was born in LaGrange Co., Ind., Oct. 5, 1887. Occupation, carpenter. Married to Laura, daughter of Joseph Eash. Laura was born Oct. 13, 1892. Address, Williamsville, N.Y. Children: Edith Cordelle, born Sept. 29, 1913, died Dec. 19, 1913; Freeman Henry, Oct. 28, 1914; Raymond Howard, Sept. 16, 1917; Dorothy Louella, Sept. 9, 1922; Fern Elizabeth, June 26, 1920.

1791. Annie Yoder (1785) was born in LaGrange Co., Ind., Oct. 10, 1889. Married Feb. 3, 1921, to Moses J., son of Jacob C. and Susanna Slabaugh. Moses was born in Holmes Co., O., June 15, 1882. Address, Topeka, Ind. Children: Daniel M., Oct. 28, 1921; Henry M., Sept. 19, 1923; Elizabeth, June 12, 1925, died June 28, 1925; Emma, Nov. 8, 1926, died Nov. 19, 1926; Verna, Nov. 11, 1928, died Feb. 20, 1929; Anna, Sept. 11, 1930; Elva, Sept. 10, 1931; Moses Jr., Dec. 30, 1932, died April 14, 1934.

1792. Daniel E. Yoder (1785) was born in LaGrange Co., Ind., Mar. 21, 1893. Conservative Amish Mennonite. Married in 1913 to Magdalena, daughter of Samuel and Katie Bontrager. Magdalena was born in Elkhart Co., Ind., June 17, 1894. Address, Millersburg, Ind. Children: Catherine Donna, Nov. 21, 1914, married Cornelius Miller, Topeka, Ind.; John, May 27, 1916; Ida May, Feb. 8, 1918; Maggie, Aug. 29, 1919; Ruby, Aug. 30, 1921; Elma, Feb. 3, 1923; Alta Minerva, June 4, 1925; Orvie J., Feb. 15, 1930; Mary Louise, Nov. 1, 1932.

1793. Mary Yoder (1785) was born in LaGrange Co., Ind., Feb. 5, 1897. Occupation, merchant, general store at Honeyville, Ind. Church, Conservative Amish Mennonite. Married Dec. 31, 1914, to Abe A., son of Joseph and Amanda Foulk Christner. Abe was born in LaGrange Co., Ind., Mar. 19, 1889. Address, Millersburg, Ind., R. 1. Children: Alta Berneice, Aug. 19, 1915, died Aug.

25, 1926; son, born and died Oct. 29, 1916.

1794. Elizabeth Yoder (1785) was born in LaGrange Co., Ind., Feb. 18, 1899. Married Dec. 13, 1917, to Menno, son of Soloman and Susie Miller Beachy. Menno was born in Midland, Va., July 15, 1893. Address, Millersburg, Ind. Children: Sadie, Nov. 10, 1918; Elmer, Jan. 14, 1920; Susie, Sept. 23, 1921; Melvin, July 30, 1923; Amanda, Feb. 21, 1925; Daniel, Feb. 12, 1928; Menno Jr., 1931; Perry, Jan. 2, 1933.

1795. Menno D. Yoder (1785) was born in LaGrange Co., Ind., Apr. 7, 1900. Church, Old Order Amish Mennonite. Married Feb. 16, 1922, to Sue E., daughter of Christ C. and Lydiann Miller. Sue was born in Haven, Kan., Aug. 14, 1901. Address, Topeka, Ind. Children: Alma Esther, June 28, 1923; Glenn Edwin, Dec. 25, 1927; Anna Marie, Mar. 21, 1932.

1796. Anna Eash (1769) was born in LaGrange Co., Ind., Mar. 4, 1861. Married April 27, 1881, to Isaac, son of Jacob and Lydia Miller Yoder. Isaac was born in Holmes Co., O., Oct. 24, 1854. Address, Nappanee, Ind. Children: Sarah (1797); Daniel (1798); Jacob, July 24, 1883, died in 1933 (single); Samuel (1799): Lizzie, Oct. 8, 1887, died Aug. 24, 1888; John (1800); Levi (1801); Maru (1802); Andrew (1803); Fanny (1804); Anna, Nov. 29, 1902, died Mar. 13, 1903, at Haven, Kan. Isaac Yoder died Aug. 29, 1928, at Conway Springs, Kan.

1797. Sarah Yoder (1796) was born in LaGrange Co., Ind., Nov. 8, 1881. Church, Amish. Married Nov. 19, 1905, to Andrew S., son of Simon S. and Barbara Coblentz Yoder. Andrew S. was born in Kan., Aug. 20, 1883. Address, Benton, O. Children: Mahala, Nov. 16, 1906; son, July 11, 1908, died Sept. 21, 1908.

1798. Daniel Yoder (1796) was born in LaGrange Co., Ind., Apr. 3, 1882. Married Dec. 28, 1905, to Lizzie J., daughter of Joseph and Fannie Y. Lehman Mast. Address, Conway Springs, Kan. Children: son, born Dec. 23, 1907, died Dec. 27, 1907.

1799. Samuel Yoder (1796) was born in LaGrange Co., Ind., Jan. 14, 1886. Occupation, carpenter; church, Old Order Amish. Was married to Mattie, daughter of Joseph and Magdalena Kuhns Slabaugh. Address, Nappanee, Ind.

1800. John Yoder (1796) was born in LaGrange Co., Ind., July 20, 1889. Church, Old Order Amish. Was married to Edna, daughter of Joe and Anna Miller Yoder. Edna was born in Middlebury,

Ind. Address, Conway Springs, Kan. Children: Anna, June 6, 1912; Elizabeth, June 4, 1913; Levi; Enos, Jan. 21, 1920; Andy; Mosie, died Oct. 13, 1932; Harley. Elizabeth married Dannie D. Yoder, Hutchinson, Kan. Anna married Reuben Schrock, Hutchinson, Kan.

1801. Levi Yoder (1796) was born in LaGrange Co., Ind., Oct. 20, 1891. Church, Old Order Amish. Married to Gertie, daughter of Joe and Anna Miller Yoder. Gertie was born in Middlebury, Ind. Address, Conway Springs, Kan. Children: Anna; Samuel, Jan. 14, 1920; Polly, Nov. 19, 1921; Elvin; Edna; Willie; Sarah; Mary; Levi Jr.

1802. Mary Yoder (1796) was born in LaGrange Co., Ind., Nov. 28, 1893. Church, Old Order Amish. Married Jan. 17, 1922, to Joseph, son of C. M. and Barbara Helmuth Hochstettler. Joe Oct. 29, 1922; Harvey, May 2, 1924; Lizzie, Oct. 31, 1925; Samuel, Oct. 29, 1929; Harvey, May 2, 1924; Lizzie, Oct. 31, 1925; Samuel, Feb. 15, 1927; Amanda, Mar. 24, 1928; Sarah, Aug. 3, 1929; Eli, Oct. 11, 1930; Levi, Mar. 28, 1932; Edna, April 9, 1933.

1803. Andrew J. Yoder (1796) was born in Reno Co., Kan., Feb. 22, 1897. Married May 23, 1918, to Lizzie Ann, daughter of Eli J., and Mary Hochstettler Yoder. Lizzie was born in Reno Co., Kan., Feb. 5, 1897. Address, Nappanee, Ind. Children: Johnny, Mar. 7, 1919; Mary, July 16, 1925; Rosa, May 15, 1929.

1804. Fanny Yoder (1796) was born in Reno Co., Kan., June 17, 1898. Church, Old Order Amish. Married Jan. 17, 1922, to John son of Jacob and Anna Slabaugh Burkholder. Address, Nappanee, Ind. John was born in Holmes Co., O. Children: Andy, Oct. 12, 1922; Anna, Oct. 1, 1923; Clara; Mary; Laura; Isaac; Nathaniel; Ira; Edna.

1805. Samuel S. Eash (1769) was born in LaGrange Co., Ind., Mar. 14, 1864. Church, Amish. Married Nov. 21, 1891, to Susan J., daughter of John and Annie Hochstettler Miller. Susan J. was born in Elkhart Co., Ind., Apr. 6, 1863. Address, Topeka, Ind. Children: Menno S. (1806); Erwin S. (1807); Levi S., May 14, 1897, died Sept. 9, 1897; Andrew S., July 22, 1900, died Apr. 6, 1903; Amos S. (1808); Goldie O'Neil (1809).

1806. Menno S. Eash (1805) was born in LaGrange Co., Ind., Dec. 25, 1892. Church, Amish. Married Jan. 11, 1912, to Sarah, daughter of Amos and Susan Miller Lambright. Sarah was born

in Reno Co., Kan., July 8, 1893. Children: Andrew M., Oct. 22, 1912, died Sept. 6, 1916; Enos M., June 14, 1914; William M., Sept. 27, 1918, died Feb. 24, 1919; Rosa M., Jan. 22, 1921.

1807. Erwin S. Eash (1805) was born in LaGrange Co., Ind., Oct. 7, 1894. Church, Amish. Married Dec. 2, 1915, to Elizabeth V., daughter of Valentine V. and Elizabeth Miller Lambright. Elizabeth was born in LaGrange Co., Ind., July 20, 1896. Address, Topeka, Ind. Children: Alice E., Sept. 1, 1917, died same day; Susie E., Jan. 25, 1919; Harvey E., Aug. 8, 1920; Millie E., Aug. 12, 1922; Amos E., Feb. 3, 1924; Ora E., May 17, 1925; Elizabeth E., March 17, 1927; Edna E., Jan. 16, 1929; Samuel E., Aug. 6, 1930; Erwin E., Jr., Jan. 5, 1932.

1808. Amos S. Eash (1805) was born in LaGrange Co., Ind., Jan. 23, 1907. Church, Mennonite. Married June, 1930, to Ethel Fern, daughter of Amos and Beulah Hershberger Schrock. Ethel F. was born in LaGrange Co., Ind., May 1, 1913. Children: Vergil Duane, July 29, 1931; Mary Ellen, May 8, 1933.

1809. Goldie O'Neil Eash (1805) was born in Elkhart Co., Ind., Dec. 12, 1896. At the age of seven was taken from the Mishawaka Orphan's Home by S. S. Eash and wife who adopted her. Church, Old Order Amish Mennonite. Married July 15, 1916, to Levi D., son of David and Elizabeth Borlin Court Christner. Levi was born in LaGrange Co., Ind., Aug. 20, 1897. Children: Menno L., Feb. 15, 1917; Lizzieann L., July 17, 1918; Susan, Aug. 5, 1919; David, March 28, 1921; Christian, June 10, 1922; Emma, Dec. 6, 1923; Amos, March 10, 1925; Mary, Dec. 31, 1926; Samuel, March 11, 1928; John, Dec. 9, 1929.

1810. Andrew S. Eash (1769) was born in LaGrange Co., Ind., July 6, 1870. Church, Amish. Married Jan. 8, 1898, to Anna, daughter of Joseph and Catherine Bender Berkey. Anna was born in Wellman, Ia. Children: Roy Raymond, Aug. 3, 1900, died in 1920; Sarah (1811); Magdalena.

1811. Sarah Eash (1810) was born in Iowa Co., Ia., July 20, 1902. Received education in college at Hesston, Kan. Church, Mennonite. Married Feb. 15, 1925, to George S., son of Samuel and Lovina Swartzendruber Bender. George was born in Vandalia, Ill., Dec. 19, 1899. Address, Wellman, Ia. Children: Dwight G., born March 22, 1927.

1812. Fannie Eash (1769) was born in LaGrange Co., Ind.,

Feb. 5, 1872. Church, Old Order Amish. Married Feb. 10, 1889. to William J., son of Jephtha and Barbara Weaver Miller. William J. was born in Holmes Co., O., July 25, 1866. Address, Topeka. Ind. Children: Samuel W. (1813); Daniel W. (1815); Sarah, born April 17, 1897, died Oct. 8, 1910; Mary Ann (1816); Erwin W. (1817); Lizzie (1818).

1813. Samuel W. Miller (1812) was born in LaGrange Co., Ind., Aug. 5, 1889. Occupation, owner and operator of department store at Emmatown. Ind.; church. Emma Mennonite. Married Aug. 26, 1911. to Sarah D., daughter of David D. and Leah Lambright Hostettler. Sarah D. was born in LaGrange Co. Dec. 2. 1892. Address. Topeka, Ind., Rt. 2. Children: Freeman S., Feb. 26, 1912; Milo S. (1814); Edson E., Sept. 24, 1918. Sarah Hostettler Miller died May 26, 1926. Samuel W. Miller married second time April 13, 1929, to Clara Troyer, of Sugar Creek, O. She was born April 3, 1886.

11814. Milo S. Miller (1813) was born March 18. 1914. Married Ruth Hostettler. Address, Topeka, Ind.

1815. Daniel W. Miller (1812) was born in LaGrange Co., Ind., April 12, 1891. Occupation, farmer and janitor at Eden twp. Consolidated School; church, Conservative Mennonite. Married Feb. 1, 1920, to Lydia, daughter of Joni and Barbara Hostetler Schrock. Lydia was born in LaGrange Co., Ind., March 24, 1901. Address, Topeka, Ind. Children: Ernest D., Nov. 10, 1920.

1816. Maryann Miller (1812) was born in LaGrange Co., Ind., June 21, 1898. Church, Mennonite. Married Aug. 4, 1923, to Ora J., son of John C. and Grace Miller Schrock. Ora J. was born in LaGrange Co, Ind., Sept. 27, 1902. Address, White Pigeon, Mich. Children: Dortha Waneta, May 24, 1924; Beulah May, June 2, 1925; Harley, Feb. 19, 1928; Betty Jean, July 27, 1929; Ernest Henry, March 13, 1932.

1817. Ervin W. Miller (1812) was born in LaGrange Co., Ind., Nov. 24, 1899. Church, Mennonite. Married Jan. 26, 1928, to Alta, daughter of Samuel and Catherine Graber Bontrager. Alta was born in Elkhart Co., Ind., July 22, 1905. Address, Topeka. Ind. Children: Mervin Eugene, April 26, 1931; Marlen Wayne. Aug. 10, 1932.

1818. Lizzie Miller (1812) was born in LaGrange Co., Ind., Sept. 29, 1902. Occupation, clerk in S. W. Miller's store; church.

Conservative Mennonite. Married Jan. 13, 1921, to Melvin, son of Samuel W. and Lizzie Summers Boley. Melvin was born in Holmes Co., O., May 13, 1901. Address, Topeka, Ind.

1819. Polly Eash (1695) was born on the old Eash Homestead in Somerset Co., Pa., Oct. 22, 1830. Married to Jacob J., son of Christian and Fanny Miller Wingard. Jacob was born in Cambria Co., Pa., April 24, 1834. Children: Levi J. (1820); Anna (1823); Polly Eash Wingard died April 8, 1863. Jacob J. Wingard was married second time Oct. 22, 1863, to Catharine Blough. Children: Louisa, born Sept. 10, 1865, died March 31, 1911; Simon, born June 2, 1867, died Jan. 3, 1885; Christy, July 20, 1869; Lucinda, born Nov. 4, 1871, died Sept. 2, 1873; Jennie, Oct. 25, 1873; Hiram, Oct. 6, 1876; Elias, Oct. 12, 1878; Alice, March 6, 1881; Katie, Jan. 28, 1883; John H., Nov. 21, 1885; Emma, April 4, 1888. Jacob J. Wingard died June 2, 1916.

1820. Levi J. Wingard (1819) was born in Cambria Co., Pa., July 6, 1860. Received education in Rachel High School, Cambria Co., Pa. Married March 14, 1889, to Susannah, daughter of Jonathan and Hannah Weaver Baumgartner. Susnnah was born Apr. 22, 1862. Address, Geistown, Pa. Children: Ralph L. (1821); Elizabeth (1822); Mahlon; Susie; Harvey, Algie.

1821. Ralph L. Wingard (1820) was born in Cambria Co., Pa., Jan. 11, 1890. Attended Teacher's Summer Normal several terms, taught eight terms of school in Cambria Co.; church, Mennonite. Married Jan. 17, 1910, to Emma, daughter of Abram and Lizzie Statler Hostetler. Emma was born in Cambria Co., Pa., June 10, 1891. Children: Arthur Galen, Aug. 13, 1911; Ralph Martin, Aug. 11, 1915; Ruth Arlene, Feb. 16, 1918; Wilma Fern, March 13, 1922.

1822. Elizabeth Wingard (1820) was born in Cambria Co., Pa., Oct. 1, 1891. Married April 6, 1911, to Ordie R., son of Henry and Adeline Blough Parker. Ordie was born in Cambria Co., Pa., May 1, 1891. Children: Merle Raymond, July 13, 1913.

1823. Annie Wingard (1819) was born in Cambria Co., Pa., March 16, 1862. Occupation of husband, retired farmer and minister; church, Mennonite. Married Jan. 2, 1881, to Levi A., son of Abraham and Sarah Lehman Blough. Levi was born July 17, 1853, in Somerset County, Pa. Children: Wesley, born January 18, 1882, died December 9, 1887; Polly (1824); Sallie was born

Children of Katie Eash: Lizzie, Martha, Polly, Fannie, Levi E., Jacob J.

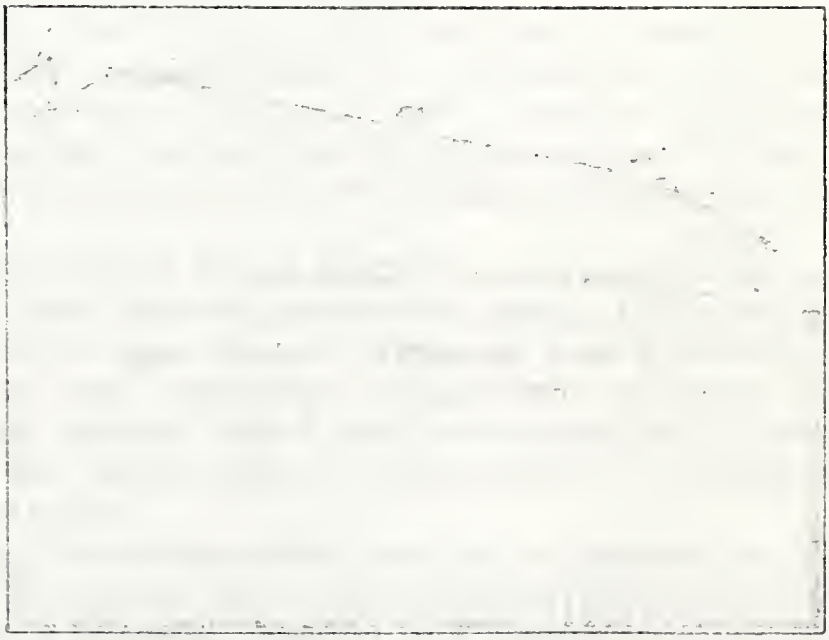

The Joseph Eash Home, LaGrange County, Indiana. Built about 1855

Sept. 9, 1890; Suie (211); Katie (1825); Margaret (1826); Elsie June 20, 1886, died Sept. 17, 1890; Bertha, born Feb. 1, 1889, died Sept. 9, 1890; Suie (221); Katie (1825); Margaret (1826); Elsie V. (1827); Edith P. (1828); Annie Ruth, born Dec. 10, 1904, died Sept. 18, 1908. Levi A. Blough was ordained minister Dec. 7, 1890. Anna Wingard Blough died Feb. 14, 1925.

1824. Polly Blough (1823) was born in Somerset Co., Pa., Feb. 18, 1884. Church, Mennonite. Married Oct. 9, 1904, to Edward E., son of Levi and Katie Ann Gindlesperger Thomas. Edward was born in Somerset Co., Pa., Nov. 2, 1883. Address, Holsopple, Pa. Children: Kenneth Ray, Feb. 15, 1908; Harold Edward, Apr. 3, 1911.

1825. Katie Blough (1823) was born in Somerset Co., Pa., Jan. 19, 1893. Married Nov. 28, 1914, to Homer, son of John and Katie Rummel Baer. Homer was born in Cambria Co., Pa., May 3, 1892. Address, Holsopple, Pa. Children: Clifford E., Sept. 10, 1915; Dorcas G., July 6, 1924.

1826. Margaret Blough (1823) was born in Somerset Co., Pa., July 23, 1896. Address, Boswell, Pa. Church, Mennonite. Married Oct. 4, 1919, to Lawrence, son of Samuel and Annie Blough Speigle. Lawrence was born in Somerset Co., Pa., Oct. 16, 1878. Children: Twila Pauline, Aug. 17, 1920; Donald Eugene, May 26, 1924; Dalton Wayne, Feb. 9, 1930.

1827. Elsie V. Blough (1823) was born in Somerset Co., Pa., Aug. 31, 1899. Church, Mennonite. Married Apr. 3, 1926, to John L., son of Cyrus B. and Lydia Wenger Showalter. John was born in Rockingham Co., Va., Apr. 23, 1896. Address, Holsopple, Pa. Children: Evelyn Faith, Jan. 31, 1927; Bernard Carlyle, April 5, 1930.

1828. Edith P. Blough (1823) was born in Somerset Co., Pa., Apr. 20, 1902. Received education in college at Millersville, Ind., and California State Normal. Graduated from Millersville State Normal in 1926. Occupation, teacher before marriage; church, Mennonite. Married June 2, 1928, to Clarence, son of John and Frances Eve McCoy Collins. Clarence was born in Fayette Co., Pa., Oct. 11, 1904.

1829. Henry Eash (1695) was born in Somerset Co., Pa., on old Eash Homestead, Sept. 8, 1831. Church, Amish. Married Jan. 11, 1856, to Elizabeth, daughter of Frederick and Lucy Bowder

Gingerich. Elizabeth was born in Germany. Children: Henry, died Nov. 16, 1889; Annanias, died Sept., 1869; Anna Mary, Aug. 17, 1861, died Apr. 11, 1869; John (1830); Joe (1833); George W. (1837). Henry Eash died March 31, 1871. Elizabeth Eash died Mar. 29, 1889.

1830. John W. Eash (1829) was born in Johnson Co., Ia., Jan. 6, 1857. Married Nov. 23, 1882, to Nancy A. Bontrager. Nancy was born in Gaylord, Kan., Oct., 20, 1863. Children: Essay (1831); Maude (1832).

1831. Essay Eash (1830) was born in Johnson Co., Ia., Oct. 21, 1883. Married Nov. 28, 1903, to J. H. Sweeney. Address, Rock Island, Ill.

1832. Maude Eash (1830) was born in Johnson Co., Ia., Nov. 14, 1886. Married June 4, 1904, to Mr. Bragg. Address, Davenport, Ia.

1833. Joseph S. Eash (1829) was born in Johnson Co., Ia., Apr. 27, 1859. Married Jan. 25, 1885, to Anna Reber. Anna was born Mar. 25, 1861. Children: Ella May (1834); William Harvey, Feb. 14, 1890; Laura Viola (1835); Alta Pearl (1836); Jennie Cleora, Jan. 15, 1897. Joseph S. Eash died Sept. 5, 1914. Anna Reber Eash died June 11, 1902.

1834. Ella May Eash (1833) was born in Johnson Co., Ia., Feb. 27, 1887. Married Jan. 18, 1912, to Artemus Yoder.

1835. Laura Viola Eash (1833). See No. 1790.

1836. Alta Pearl Eash (1833) was born in Johnson Co., Ia., Aug. 15, 1895. Married to Daniel Hershberger Dec. 30, 1914.

1837. George W. Eash (1829) was born in Johnson Co., Ia., Sept. 12, 1864. Married Oct. 10, 1893, to Katie, daughter of Daniel and Lucy Bender. Katie was born in Johnson Co., Ia., Apr. 25, 1872. Address, Wellman, Ia. Children: Louise May (1838); Frank G. (1839); Samuel Henry, Aug 9, 1898; Amelius Marian (1840); Daniel Glenn (1841); Mary Magdalena (1841½); Irvin Lynn, Mar. 21, 1911.

1838. Louise Mae Eash (1837) was born in Johnson Co., Ia., June 12, 1895. Married Dec. 16, 1915, to Abraham K., son of Daniel L. and Anna Kennel Zehr. Abraham was born in Ontario, Canada, Sept. 26, 1887. Address, South English, Ia. Children: Austin Loren, Jan. 11, 1917; Lawrence Dean, Apr. 13, 1919; Wayne LeMonte, Aug. 30, 1921; Cecil Abraham, Jan. 22, 1925; Kathryn

Marie, Jan. 29, 1928; Stanley Glenn, Feb. 25, 1930; Eugene Lynn, Feb. 23, 1935.

1839. Frank G. Eash (1837) was born in Johnson Co., Ia., Oct. 9, 1896. Church, Amish Mennonite. Married Feb. 14, 1926, to Erma Mae, daughter of A. C. and Eliza Yoder Swartzendruber. Erma was born in Iowa Co., Ia., Dec. 26, 1899. Address, Wellman, Ia. Children: Evelyn June, Dec. 23, 1926; George Edward, Nov. 28, 1927; Doris Arlene, June 25, 1930; Amos Don, Oct. 28, 1932, died Nov. 2, 1932.

1840. Amelius M. Eash (1837) was born in Johnson Co., Ia., Aug. 19, 1900. Church, Mennonite. Married Aug. 16, 1927, to Dorothy R., daughter of Roy and Mary Amy Yoder Rensberger. Dorothy was born in Iowa Co., Ia., Aug. 28, 1907. Address, Kalona, Ia. Children: Betty Jean, Aug. 9, 1928; Maynard LeRoy, June 7, 1930; LaMonte Dunane, May 17, 1934.

1841. Daniel Glenn Eash (1837) was born in Johnson Co., Ia., July 7, 1904. Married to Lavanda Mae Fisher. Lavanda was born May 25, 1908. Address, Wellman, Ia. Children: Samuel Gene, Mar. 11, 1928; Phyllis Marie, Dec. 28, 1930; Mary Kate, Oct. 25, 1933.

1841½. Mary Magdalena Eash (1837) was born Dec. 7, 1908, in Johnson Co., Ia. Married Earl Fairchild. One child: Junior.

1842. Emanuel Eash (1695) was born on the Eash Homestead in Somerset Co., Pa., July 14, 1833. Church, Amish. Married to Fanny, daughter of Solomon and Annie Thomas Miller. Fanny was born in Somerset Co., Pa., March 30, 1830. Children: Annie (1843); Henry, born May 26, 1856, died March 7, 1881; Polly (1860); John (1874); Lizzie died in June, 1862; Emanuel, died Sept. 27, 1870; Samuel (died); Eliza (1876); Rachel (1880); Sue (1884); Fannie (1886). Fanny Miller Eash died Dec. 10, 1907.

1843. Ann Eash (1842) was born in Somerset Co., Pa., Sept. 9, 1854. Church, U. B. in Christ. Married July 18, 1877, to Robert son of John and Mary Ryan Wolford. Robert was born in Somerset Co., Pa., April 12, 1859. Children: John R., Sept. 29, 1875, died April 8, 1885; Emanuel J. (1844); Charles Riley, died Feb. 9, 1929; Jennie (1848); Fannie (1851); Harvey M., born Feb. 12, 1890, died April 13, 1895; Minerva (1858); William (1859). Ann Wolford died Jan. 15, 1897.

1844. Emanuel J. Wolford (1843) was born in Somerset Co., Pa., Nov. 27, 1878. Occupation, electrician; church, Reformed.

Married June 2, 1903, to Mable May, daughter of Jacob and Mary Keyser Hershberger. Mable was born at Johnstown, Pa., May 13, 1881. Address, High Spire, Pa. Children: Arminta (1844a); Ruth Rosella (1845); Robert Jacob (1846); Katherine May (1847); Raymond James, born May 7, 1917. Mable Wolford died Jan. 13, 1932.

1844a. Arminta Perl Wolford (1844) married Harry Sturts. Address, 612 S. Second St., Chambersburgh, Pa.

1845. Ruth Rosella Wolford (1844) was born in Somerset Co., Pa., July 14, 1904. Church, United Brethren. Married May 10, 1924, to Gerald, son of John B. and Mary Shannon Hawkins. Gerald was born in Cambria Co., Pa., Jan. 20, 1903. Address, High Spire, Pa. Children: Gerald, Jr., Oct. 25, 1925; Catharine Laverne, Feb. 4, 1928; Delores May, April 24, 1930.

1846. Robert Jacob Wolford (1844) was born in Cambria Co., Pa., Oct. 27, 1907. Occupation, electrician; church, United Brethren. Married March 1, 1932, to Kathryn Alverna, daughter of William and Katie Beshore Hess. Kathryn was born in Dauphin Co., Pa., May 3, 1907. Address, High Spire, Pa. Children: Alverna Mae, Aug. 1, 1932.

1847. Katherine May Wolford (1844) was born in Cambria Co, Pa., July 1, 1913. Church, Reformed. Married Feb. 27, 1932, to Kenneth, son of Phillip E. and Annie A. Zebell Folk. Kenneth was born in Dauphin Co., Pa., July 25, 1910. Address, Middletown, Pa.

1848. Jennie Wolford (1843) was born in Somerset Co., Pa., Sept. 23, 1882. Married Oct. 27, 1901, to William G., son of Jerry and Elizabeth Manges Berkebile. William was born in Somerset Co., Pa. Children: Elizabeth (1849); Ruth (1850); Robert, June 18, 1908; Dorothy, Sept. 22, 1911; Dean, Dec. 13, 1913; Charles, Nov. 14, 1915; Mary Lou, Dec. 10, 1926; Janet, Aug. 27, 1928.

1849. Elizabeth M. Berkebile (1848) was born in Somerset Co., Pa., May 26, 1903. Church, United Brethren. Married Jan. 4, 1921 to Charles, son of John and Eliza Manges Zimmerman. Charles was born in Somerset Co., Pa., Oct. 30, 1897. Address, Kantner, Pa. Children: Kenneth Ray, July 19, 1921; William Earl, Nov. 19, 1922; Esther Marie, Oct. 26, 1923, died May 3, 1924; James Lester, April 2, 1925; Charles Wesley, Jr., Nov. 7, 1926; Dorothy Elaine, Sept. 24, 1928; Francis Louise, June 11, 1930, died Dec. 10,

1930; Robert Clair, Dec. 1, 1931.

1850. Ruth Berkebile (1848) was born in Somerset Co., Pa., Aug. 8, 1907. Church, United Brethren. Married June 24, 1922, to Ward, son of William and Mary Berkley Braucher. Ward was born in Somerset Co., Pa., Aug. 14, 1900. Children: Jack, April 26, 1923. Address, Stoystown, Pa.

1851. Fannie Wolford (1843) was born in Somerset Co., Pa., Dec. 16, 1884. Church, United Brethren. Married May 20, 1901, to Edward, son of Silas and Hannah Wolfe Ringler. Edward was born in Doglestown Co., O., Sept. 17, 1883. Address, Blough, Pa. Children: Hannah Celia (1852); Crawford Leroy (1853); Nellie Pearl (1854); Cotta May (1855); Goldie Cyrintha (1856); Clifton Wilson (1857); Ethel Grace, Jan. 25, 1915; Edward Paul, May 22, 1917; Clyde Gerald, Oct. 16, 1919; Ryan Clair, Sept. 4, 1921; Margaret Jane, Nov. 24, 1923.

1852. Hannah Celia Ringler (1851) was born in Somerset Co., Pa., Oct. 6, 1901. Occupation, saleslady; church, Evangelical Lutheran. Married Aug. 1, 1925, to Foster William, son of William and Ella Heilman Sabin. Foster was born in Somerset Co., Pa., March 18, 1903. Address, 4968 E. 90th St., Cleveland, O.

1853. Crawford LeRoy Ringler (1851) was born in Somerset Co., Pa., Nov. 29, 1903. Occupation, laborer; church, Church of the Brethren. Married March 24, 1924, to Alice Ruth, daughter of Samuel and Julia Mathilda McClemmens. Alice Ruth was born in Somerset Co., Pa., March 18, 1905. Address, Blough, Pa. Children: Crawford LeRoy Jr., Jan., 26, 1925; Elera Alice, Nov. 4, 1926; Joan R., May 1, 1928; Melvin Ray, Oct. 27, 1930; Duane Elten, Aug. 9, 1932.

1854. Nellie Pearl Ringler (1851) was born in Somerset Co., Pa., Dec. 19, 1905. Church United Brethren. Married Nov. 8, 1926, to Everett, son of Morrison H. and Rena Mae Garris Brink. Everett was born in Black Lick Co., Ind., April 3, 1901. Address, Gray, Pa. Children: James William Boyer, May 16, 1923; Ellen Cecelia, Oct. 30, 1927; Marguaret Ilesa, Oct. 3, 1929; Beverly LaLarue, Dec. 5, 1932.

1855. Cotta May Ringler (1851) was born in Somerset Co., Pa., April 9, 1908. Church, United Brethren. Married Dec. 1, 1926, to George J., son of George B. and Georgia Alice Null Walker. George was born in Salisbury, Pa., Feb. 26, 1906. Address, Gray,

Pa. Children: Alice Ellen, Sept. 24, 1928, died same date; Althea Mae, Dec. 7, 1929; Edward Burns, June 20, 1932.

1856. Goldia Cyrintha Ringler (1851) was born in Pennsylvania, Aug. 14, 1910. Church, United Brethren in Christ. Married Nov. 16, 1925, to Leo, son of Simon and Sarah Flickinger Shortt. Leo was born near Elk, Pa., Nov. 10, 1903. Children: Jean Patricia Shortt, July 30, 1928; Marine LaRue, Nov. 20, 1932. Address, Somerset, Pa.

1857. Clifton Wilson Ringler (1851) was born in Somerset Co., Pa., Nov. 26, 1912. Occupation, laborer; church, Brethren. Married Aug. 24, 1932, to Mary Elizabeth, daughter of Joseph and Hattie Laine Peterson. Mary was born in Cambria Co., Pa., May 20, 1911. Address, Blough, Pa.

1858. Minerva Wolford (1843) was born in Somerset Co., Pa., May 24, 1888. Church, St. Mary's, Catholic. Married April 10, 1913, to Joseph, Jr., son of Joseph and Anna Stibich Bach. Joseph was born in Johnstown, Pa., June 7, 1900. Address, Johnstown, Pa. Children: Anna Mary, Jan. 9, 1914; Robert Joseph, June 26, 1915; Charles Edward, Jan. 4, 1917; Donald John, April 10, 1920; Helene Rose, March 5, 1924; Thomas Richard, Dec. 20, 1928.

1859. William Wolford (1843) was born in Somerset Co., Pa., Aug. 26, 1893. Occupation, electric welder; church, Church of God. Married Dec. 9, 1913, to Elizabeth, daughter of William Edward and Matilda Stonebraker Veil. Elizabeth was born in Center Co., Pa., Aug. 16, 1894. Address, Middletown, Pa. Children: Wilbert Wesley, Jan. 11, 1915; Priscilla Elizabeth, July 28, 1916; James Albert, Sept. 29, 1920; Laura Mae, Nov. 2, 1921.

1860. Polly Eash (1842) was born in Somerset Co., Pa., June 14, 1858. Occupation, wagon maker, postmaster, carpenter and farmer. Married March 26, 1876, to Tobias, son of Tobias and Lydia Eash Mishler. Children: Lydia (1861); Edward (1864); John T. (1869); James (1871); Curtis (1872); Fred (1873).

1861. Lydia Mishler (1860) was born in Somerset Co., Pa., March 1, 1877. Church, Mennonite. Married Nov. 19, 1896, to Mahlon, son of Aaron and Mariah Weaver Miller. Mahlon was born in Somerset Co. Oct. 7, 1871. Children: infant son, March 25, 1898, died March 31, 1898; Owen (1862); C. Ray (1863); Leroy, June 2, 1905; Irene, Oct. 4, 1907; William, Aug. 3, 1912; P.

Alma, April 4, 1915; Ivey, Sept. 20, 1918; Betty, July 26, 1921.

1862. Owen Miller (1861) was born in Somerset Co., Pa., on March 23, 1900. Married June 23, 1925, to Vera, daughter of Ephram and Margaret Berkley Harshberger. Vera was born in Cambria Co., Pa., Oct. 10, 1899. Address, Johnstown, Pa. Children: Margaret Jacqueline, born April 3, 1927.

1863. C. Roy Miller (1861) was born in Somerset Co., Pa., March 6, 1903. Married Sept. 11, 1926, to Edith E., daughter of Lawrence and Sadie Blough Speigle. Edith was born in Somerset Co., Pa., May 26, 1906. Address, Davidsville, Pa. Children, Richard Paul, April 3, 1927.

1864. Edward Mishler (1860) was born in Somerset Co. Pa., March 12, 1879. Married Jan. 13, 1898, to Lizzie, daughter of Elijah Stahl. Lizzie was born in Somerset Co., Pa., Feb. 5, 1877. Children: Carrie (1865); Clyde (1866); George (1867); Anna (1868); Slater, Nov. 1, 1911.

1865. Carrie Edna Mishler (1864) was born in Somerset Co., Pa., March 31, 1898. Church, Mennonite. Married May 12, 1925, to Harry C., son of William A. and Susan Stevens Thomas. Harry C. was born in Somerset Co., Pa., Feb. 10, 1903. Address, Holsopple, Pa. Children: Nellie Mae (adopted), Sept. 20, 1931.

1866. Clyde Mishler (1864) was born in Somerset Co., Pa., July 12, 1900. Married Dec. 30, 1922, to Stella Mable, daughter of David I. and Alice S. Thomas Thomas. Stella was born in Somerset Co., Pa., March 19, 1904. Children: Esther Louise, born Feb. 6, 1924, died Feb. 21, 1924; Raymond Paul, born Oct. 28, 1924, died Nov. 2, 1924; Clyde Junior, Sept. 4, 1927.

1867. George Mishler (1864) was born in Somerset Co., Pa., Jan. 19, 1903. Married March 7, 1925, to Suie Pearl, daughter of David and Alice Thomas Thomas. Suie was born in Somerset Co., Nov. 22, 1905. Children: son, born and died June 25, 1925; Robert Boyd, June 22, 1926; Wilmer Paul, Feb. 10, 1930.

1868. Anna Mishler (1864) was born in Somerset Co., Pa., Aug. 9, 1908. Married Sept. 25, 1926, to Harry C., son of Harvey and Minnie Blough Hershberger. Harry was born in Somerset Co., Pa., April 19, 1907. Children: Betty Ferne, Aug. 1, 1929.

1869. John T. Mishler (1860) was born in Somerset Co., Pa., Nov. 27, 1881. Married June 23, 1904, to Elizabeth, daughter of Louis and Emma Lotz Rullman. Elizabeth was born in Johnstown,

Pa., Feb. 11, 1886. Children: Irene Margaret, born March 28, 1905, died April 1, 1906; Margaret (1870).

1870. Margaret Mishler (1869) was born Dec. 26, 1909. Married May 29, 1928, to Logan K. Davis.

1871. James Mishler (1860) was born in Somerset Co., Pa., Sept. 15, 1884. Married June 14, 1922, to Myrtle, daughter of David and Charlot. Boucher. Myrtle was born in Cambria Co., Pa., Dec. 27, 1889.

1872. Curtis Mishler (1860) was born in Somerset Co., Pa., April 28, 1889. Married March 9, 1910, to Bessie Mae, daughter of Charles and Minnie Myers Hochstein. Bessie was born April 3, 1891. Children: Dolores Fay, Sept. 17, 1911; Romayne Elmira, Jan. 8, 1914; Curtis Don, Dec. 9, 1915.

1873. Fred Mishler (1860) was born in Johnstown, Pa., Jan. 9, 1896. Married Oct. 24, 1919, to Grace Waugoman. Grace was born in Cambria Co., Pa., April 20, 1896. Children: Betty Mae, May 29, 1920; Ruth Eileen, born Jan. 30, 1922, died March 31, 1922; Fred Jr., April 15, 1923.

1874. John Eash (1842) was born in Somerset Co., Pa., April 17, 1860. Church, Mennonite. Married Aug. 16, 1887, to Susannah, daughter of Samuel Y. and Barbara Blough Blough. Barbara was born in Somerset Co. Pa., March 16, 1866. Children: Curtis (1875); William E., born Jan. 17, 1890, died Jan. 3, 1908. John Eash died May 17 1890. Susannah Eash died March 17, 1910.

1875. Curtis Eash (1874) was born in Somerset Co., Pa., Dec. 4, 1888. Occupation, bridge builder; church, Lutheran. Married June 30, 1915, to Bessie V., daughter of John and Catherine Yoder Pile. Bessie was born in Somerset Co. Dec. 29, 1892. Address, Holsopple, Pa. Children: Ralph D., born March 27, 1917; Ruth C., Sept. 22, 1918; Margaret S., born April 30, 1923, died May 11, 1923; Pauline, born Nov. 1, 1927, died Nov. 8, 1927.

1876. Eliza Eash (1842) was born in Somerset Co., Pa., July 3, 1863.; Married March 11, 1886, to Tobias, son of Jonathan and Lizzie Ann Yoder Hershberger. Tobias was born July 2, 1854. Children: Mollie (1877); Henry (1878); Curtis E. (1879).

1877. Mollie Hershberger (1876) was born in Somerset Co., Pa. Married Aug. 22, 1911, to Ira E., son of Gillian and Carlomie Shaffer. Children: Goldie Mae, March 16, 1914; Roy Eugene, Oct. 22, 1920; Betty Jane, March 4, 1930.

1878. Henry Hershberger (1876) was born in Somerset Co., Pa. Married in Nov., 1914, to Edith Wilkerson, daughter of Mrs. Samuel Goldspinck. Children: Ruth, born Sept. 2, 1916; Jack, March 27, 1922.

1879. Curtis E. Hershberger (1876) was born in Somerset Co., Pa. Married April 21, 1922, to Madeline, daughter of David and Elizabeth Berkey Zimmerman. Children: Cloyd, Feb. 3, 1924; Earl, Feb. 12, 1926.

1880. Rachel Eash (1842) was born in Somerset Co., Pa., June 22, 1865. Occupation, farming. Married to Josiah Blough. Address, Holsopple, Pa. Children: Harvey Gindlesperger (423); Annie (585); Minnie (1881); Fannie (601); Harry H. (1882); Mamie (559); Hattie (422); Maggie (1883); Malinda; Henry.

1881. Minnie Viola Blough (1880) was born in Somerset Co., Pa., Oct. 29, 1887. Church, Evangelical. Married March 21, 1907, to Benjamin T., son of George W. and Annie Rager East. Benjamin was born in Cambria Co., Pa., Jan. 5, 1883. Address, Johnstown, Pa. Children: Helen (1882); Orpha Suvilla (1883); Trella Josephine, April 2, 1910; Delber Woodrow, July 18, 1912, died July 12, 1913; Wilbur Leo, May 3, 1914; Gladys Surella, June 27, 1917; Ethel Leora, March 1, 1920, died April 5, 1922.

1822. Helen East (1881) was born in Cambria Co., Pa., July 2, 1907. Received education in Dale high school, Johnstown, Pa. Church, Evangelical. Married March 8, 1928, to George B., son of Irvin L. and Eva Ressler Naugle. George was born in Indiana Co., Pa., Sept. 18, 1903. Address, Johnstown, Pa. Children: Curtis Heil, March 8, 1926; Ronald George, May 22, 1929; Shirly Ann, May 2, 1932.

1883. Orpha Sevilla East (1881) was born in Cambria Co., Pa., Dec. 5, 1908. Received education in Dale high school. Church, Evangelical. Married Dec. 6, 1928, to Samuel S., son of Samuel and Nancy Good Saylor. Samuel was born in Somerset Co., Pa., Dec. 21, 1900. Address, Beams, Pa. Children: Wilfred Roland, July 4, 1928.

1882. Harry Homer Blough (1880) was born in Somerset Co., Pa., Jan. 13, 1892. Married Aug. 7, 1915, to Clara May, daughter of Clarence and Sarah Burkett Lynn. Clara was born in Huntington Co., Pa., July 20, 1898. Children: Norman, Dec. 7, 1916; Bertha, Jan. 25, 1919; Earl, July 15, 1920. Harry H. Blough was

killed in the mines of the Hellman Coal & Coke Co., at Jerome, Pa., by a fall of rock Dec. 2, 1924.

1883. Maggie Jane Blough (1880) was born in Somerset Co., Pa., Oct. 4, 1897. Church, Brethren. Married Oct. 14, 1913, to Francis E., son of Nicholas and Mary Blank Stayrock. Francis was born in Mifflin Co., Pa., May 1, 1877. Children: Eugene Ray, April 17, 1914; Francis, Nov. 18, 1915; Glenn S., Sept. 12, 1917; Clara I., April 8, 1919; Erma R., March 29, 1921; Paul J., Nov. 10, 1923; Anna R., Nov. 10, 1925; Richard D., Feb. 17, 1928.

1884. Susan Eash (1842) was born in Somerset Co., Pa., July 18, 1871. Married March 11, 1900, to Amos, son of Jacob and Mary Hershberger. Susan Eash Hershberger married second time on Feb. 15, 1920, by L. A. Blough, to Jacob, son of Samuel and Sallie Gindlesperger. Child: Harry E. Weirich (1885).

1885. Harry E. Weirich (1884) was born in Somerset Co., Pa., July 20, 1891. Married Sept 8, 1912, to Sally, daughter of Samuel and Sally Miller Gindlesperger. Sally was born in Somerset Co., Pa., Feb. 5, 1879. Children: Charles, Sept. 10, 1913; Cora, Jan. 9, 1915.

1886. Fannie Eash (1842) was born in Somerset Co., Pa., March 12, 1874. Married March 4, 1902, to Aaron, son of Benjamin and Lydia Meyers Miller. Aaron was born in Somerset Co. in 1844. Address, Holsopple, Pa. Children: Lottie (1887); Mamie (1890); Dora (1891); John (1892); Mildred (1893); Albert, Sept. 12, 1905; Carrie (1894); Harry (1895); Minter, July 5, 1918. Aaron Miller died July 11, 1925.

1887. Lottie Blough (1886) was born in Somerset Co., Pa., May 19, 1890. Church, Brethren. Married Aug. 19, 1906, to Levi, son of Jacob and Lucinda Miller Stevens. Levi was born in Somerset Co., Pa., April 9, 1885. Address, Pismo Beach, Cal. Children: Melvin Marling (1888); Ida Rose (1889); Mada Dolores, May 17, 1912; Muriel Grace, Nov. 20, 1914; Sada Edna, Dec. 6, 1916; Milton Karl, Nov. 14, 1918; Anna Floranette, Oct. 26, 1921. Lottie Blough Stevens and Levi Stevens were divorced Dec. 27, 1922. She was married again Dec. 24, 1928, to Merritt Hillhouse, son of John and Alice Hillhouse, of Aurora, Mo. Merritt was born Aug. 13, 1882.

1888. Melvin M. Stevens (1887) was born in Somerset Co., Pa., April 7, 1907. He is married.

1889. Ida Rose Stevens (1887) was born in Somerset Co., Pa., July 7, 1909. Married to Anthony Viviritto. Address, Pittsburg, Pa.

1890. Mamie Yoder (1886) was born in Somerset Co., Pa., June 9, 1892. Married Feb. 25, 1912, to James, son of John B. C. and Leah Roth Miller. James was born in LaGrange Co., Ind., July 26, 1885. Address, Holsopple, Pa. Children: Freeman, March 16, 1913; Ivan, Oct. 16, 1915; Elenor, March 21, 1918; Mary, Aug. 18, 1920; Paul, March 27, 1924; Shirley, March 23, 1928.

1891. Dora Magnus Miller (1886) was born in Somerset Co., Pa., Dec. 10, 1895. Church, Mennonite. Married Feb. 25, 1912, to Charles, son of James and Kate Woods Spory. Charles was born in Somerset Co., Pa., Jan. 16, 1888. Children: Carrie J., June 10, 1913; Walter J., May 28, 1918; Albert J., Jan. 2, 1923.

1892. John Blough (1886) was born in Somerset Co., Pa., June 12, 1898. Occupation, farmer; church, First Baptist. Married Nov. 2, 1921, to Anna, daughter of Joseph and Anna Lukach Kissel. Address, 532 Holmes St., Youngstown, O. Anna was born in Cambria Co., Pa., March 9, 1903. Children: Richard Blough, Aug. 22, 1929.

1893. Mildred Miller (1886) was born in Somerset Co., Pa., Aug. 31, 1902. Church, Lutheran. Married Sept. 4, 1920, to Clinton O., son of Charles and Mary Holsopple Naugle. Clinton was born in Somerset Co., Pa. Children: Vivian Mae, March 7, 1921; Bobby Paul, Dec. 29, 1922; Betty Kathryn, June 10, 1925. Address, Johnstown, Pa.

1894. Carrie Miller (1886) was born in Somerset Co., Pa., Aug. 10, 1908. Church, Brethren. Married Sept. 11, 1926, to Paul B., son of Robert and Katie Howard Stern. Paul was born in Somerset Co., Pa., Oct. 19, 1905. Address, Holsopple, Pa. Children: Violet Pearl, April 11, 1926; Twilla Grace, Jan. 16, 1928; Marian Ruth, Jan. 2, 1930.

1895. Harry E. Miller (1886) was born in Somerset Co., Pa., May 15, 1911. Occupation, laborer; church, Brethren. Married Oct. 3, 1931, to Christina M., daughter of David E. and Mary E. Shaffer Hershberger. Christina M. was born in Somerset Co. Jan. 9, 1911. Address, Holsopple, Pa. Children: Duane David, Jan. 27, 1932.

1896. Jonathan Eash (1695) was born in Somerset Co., Pa.,

on the old Eash homestead July 10, 1836. Occupation, farming: church, Mennonite. Married Nov. 1, 1855, to Katie, daughter of Jacob Smith Miller and Fannie Hershberger Miller. Katie was born in Somerset Co. March 22, 1938. Jonathan died Dec. 21, 1906. Katie died May 19, 1914. Children: Polly (1897); Jacob J. (1905); Fannie (1913)); Levi E. (1928); Martha (1930); Lizzie (1935); one child died in infancy.

1897. Polly Eash (1896) was born in Somerset Co., Pa., on the old Eash homestead Aug. 21, 1856. Married April 13, 1880, to George L., son of Joseph C. and Rachel Livingston Mishler. Children: Della May (1898); Levi Calvin (1901); Joseph Earl (1902); Katie Ellen (1903); Ola, reared by this family (1904).

1898. Della May Mishler (1897) was born in LaGrange Co., Ind., Dec. 16, 1880. Married Oct. 23, 1902, to Jesse, son of John R. and Lida Pollock Brandeberry. Jesse was born in LaGrange Co. Feb. 24, 1881. Children: Viola May (1899); Roy Galen (1900); George L., Nov. 10, 1907; Gertrude Irene, Dec. 8, 1909; John R., March 10, 1913; Floyd Mishler, Jan. 3, 1917. Address, Shipshewana, Ind.

1899. Viola May Brandeberry (1898) was born in LaGrange Co., Ind., May 5, 1903. Received education in high school, Shipshewana, Ind. Church, Shore Mennonite. Married March 7, 1922, to Trueman Sherck, son of Jasper and Clara May Weaver Sherck. Trueman was born in Elkhart Co., Ind., Aug. 21, 1900. Address, Edgerton, O. Children: Marion Marie, June 11, 1923; Jessie Junior, Aug. 31, 1925; Roy Richard, June 7, 1927; Trueman Max, May 25, 1929; Carol Jean, April 25, 1931.

1900. Roy Galen Brandeberry (1898) was born in LaGrange Co., Ind., May 12, 1905. Occupation, farming; church, Mennonite. Was married March 12, 1927, to Ruth, daughter of Clark and Nora Miller Hostetler. Ruth was born in LaGrange Co. June 4, 1904. Child: Donald James, April 9, 1928.

1901. Levi C. Mishler (1897) was born in LaGrange Co., Ind., July 13, 1883. Attended college at Goshen and Indiana State Normal class of 1908. Occupation, mail carrier and garage mechanic. Married April 11, 1906, to Georgia, daughter of Miles and Dellie Snyder Haynes. Georgia was born in LaGrange Co. Nov. 5, 1883. Address, Shipshewana, Ind. Children: Don LeRoy, Nov. 9, 1918; Karl Leon, Aug. 26, 1923.

1902. Joseph Earl Mishler (1897) was born in LaGrange Co., Ind., Jan. 24, 1887. Married March 14, 1911, to Bernice Emma, daughter of John W. and Bracie Keightly Hulbert. Bernice was born in LaGrange Co. March 10, 1894. Address, Elkhart Ind. Children: Joseph Keightly, Sept. 27, 1917; George Hulbert, Dec. 4, 1920.

1903. Katie Ellen Mishler (1897) was born in LaGrange Co., Ind., Dec. 8, 1890. Received education at Goshen College, Goshen, Ind. Married Dec. 23, 1911, to Amon J., son of Jake and Sarah Miller Yoder. Amon was born in LaGrange Co., Ind., April 30, 1886.

1904. Ola M. Mishler (1897) was born in LaGrange Co., Ind., Oct. 28, 1896. Ola M. was the daughter of James J. Mishler, and at the age of 7 weeks, her mother died and she was taken into the home of George L. Mishler and remained there until her marriage. Married May 5, 1917, to Ira E., son of Moses A. and Katie Hostettler Yoder. Ira was born in LaGrange Co. Dec. 4, 1896. Children: Kathryn Polly, Dec. 12, 1917; Golan Alltine, Jan. 4, 1920; Ralph Ammon, June 22, 1922; Norma Fern, Aug. 3, 1924; Pete Albert, May 10, 1929.

1905. Jacob J. Eash (1896) was born in Somerset Co., Pa., March 21, 1858, and came with his parents to LaGrange Co., Ind., in 1865. Occupation, merchant at Emmatown, Ind; Church, Mennonite. Married April 5, 1881, to Mary Matilda, daughter of Joseph and Anna Weaver. Mary was born in Goshen, Ind., April 5, 1852, and died Aug. 3, 1919, at Goshen. Children: Hattie Marie (1906); Lettie May (1909); Kathryn Anna (1910); Gertrude Clara (1911); LeRoy J., born May 15, 1896, died Dec. 17, 1896; infant daughter born and died April 23, 1901; Glen J. (1912).

Jacob J. Eash was married second time to Clara C. Weaver, sister of his first wife, Nov. 14, 1920. She was born Aug. 12, 1869. Jacob J. Eash died in Middlebury, Ind., Oct. 24, 1934.

1906. Hattie Marie Eash (1905) was born in LaGrange Co., Ind., March 11, 1882. Church, Methodist. Married March 11, 1903, to William B., son of Peter and Elizabeth Phillips. William was born in Elkhart Co., Ind., Oct. 13, 1881. Children: Lois Wavo (1907); Dolis Vivian (1908).

1907. Lois Wavo Phillips (1906) was born in Elkhart Co., Ind., Sept. 7, 1905. Attended college at Ypsilanti, Mich., specializ-

ing in music and art. Church, Methodist. Married June 28, 1928, to Hersel G., son of Fountain and Isabelle Parker Smith. Hersel was born in Freemont, Mich., Nov. 7, 1901. Children: Phillip Tadd, Feb. 16, 1931.

1908. Dolis Vivian Phillips (1906) was born in Elkhart Co., Ind., Nov. 1, 1907. Registered nurse; was graduated from Blodgett Memorial Hospital, Grand Rapids, Mich. Church, Methodist. Married Nov. 17, 1930, to Julius D., son of Frederick and Stella Westra Burvisma. Julius was born at Grand Rapids June 2, 1906. Address, 518 Kent Hills Rd., Grand Rapids, Mich.

1909. Lettie May Eash (1905) was born in LaGrange Co., Ind., July 9, 1888. Received education in Elkhart Normal College and business course, Elkhart, Ind. Church, Presbyterian. Married Nov. 24, 1913, to Harry, son of David and Mary Elizabeth Huey Shull. Harry was born at Millheim, Pa., Nov. 6, 1882. Address, Dowagiac, Mich.

1910. Kathryn A. Eash (1905) was born in LaGrange Co., Ind., Aug. 28, 1886. Took music and Bible course at Goshen College, Goshen, Ind. Church, Mennonite. Married Nov. 26, 1913, to Foster, son of Amos and Susan Hooks Kinzer. Foster was born in Thompsontown, Pa., July 10, 1888. Children: Lucille Matilda, Nov. 30, 1914; Paul Amos, Nov. 16, 1918.,

1911. Gertrude C. Eash (1905) was born in LaGrange Co., Ind., July 2, 1892. Church, Methodist. Married May 30, 1917, to Ellsworth, son of Dewitt and Helen Stewart Wilbur. Ellsworth was born in Newago Co., Mich., April 18, 1892. Children: Dean Ellsworth, Aug. 21, 1920; Carolyn Jean, Aug. 8, 1922; Leland Dale, June 4, 1925.

1912. Glen J. Eash (1905) was born in Elkhart Co., Ind., Apr. 19, 1904. Was graduated from a business course at Goshen College, Ind. Occupation, implement dealer, and buyer of wool and peppermint; church, Mennonite. Married June 6, 1926, to Mary, daughter of Ervie and Ollie Gardner Mishler. Mary was born in Elkhart Co. Feb. 27, 1905. Children: Richard Lee, April 21, 1927; James J., Oct. 5, 1928.

1913. Fannie Eash (1896) was born in Somerset Co., Pa., June 15, 1860. Church, Mennonite. Married April 20, 1879, to Samuel E., son of Jeremiah and Mary Troyer. Samuel was born in Miami Co., Ind., Sept. 8, 1859. Samuel Troyer died April, 1934.

Children: Emma (1914); Urvan (1917); Matie (1920): Lizzie (1923); Martha (1925); Bertha (1926); Edith (1927).

1914. Emma Troyer (1913) was born in LaGrange Co., Ind., Dec. 1, 1878. Occupation, farming; church, Mennonite. Married Sept. 14, 1902, to Harvey, son of Edward and Elizabeth Yoder Yoder. Harvey was born in Elkhart Co., Ind., Sept. 23, 1881. Children: Alma (1915); Lawrence Edward (1916); Orrin Troyer, Jan. 11, 1911, married.

1915. Alma Elizabeth Yoder (1914) was born in Elkhart Co., Ind., June 28, 1903. Church, Mennonite. Married June 27, 1925, to Melvin, son of Daniel and Lou Vinne Belle Mack Nusbaum. Melvin was born in Elkhart Co., Ind., Sept. 28, 1900. One child.

1916. Lawrence Edward Yoder (1914) was born in LaGrange Co., Ind., May 24, 1905. Occupation, assistant mgr. lumber and coal yard; church, Mennonite. Married Dec. 1, 1926, to Viola Sparks, daughter of G. L. and Fanny Sparks. Viola was born in LaGrange Co., Ind., Dec. 1, 1907.

1917. Urvan J. Troyer (1913) was born in LaGrange Co., Ind., Oct. 6, 1880. Church, Mennonite. Married July 12, 1902, to Addie E., daughter of Moses P. and Eva Hostettler Miller. Addie was born in LaGrange Co., Ind., March 28, 1881. Children: Maree Florence (1918); Wavia Irene (1919); Fannie Bernice, June 3, 1910; Samuel Glenn, July 28, 1914.

1918. Maree Florence Troyer (1917) was born in LaGrange Co., Ind., May 19, 1906. Church, Mennonite. Married Sept. 5, 1925, to Perry, son of Almon P. and Ida Troyer Hostettler. Perry was born in LaGrange Co., Ind., Nov. 16, 1904. Children: Samuel Perry, April 25, 1926; Dorwin Glen, Jan. 30, 1928; Doris Bernice, July 1, 1929.

1919. Wavia Irene Troyer (1917) was born in LaGrange Co., Ind., July 6, 1908. Church, Mennonite. Married Nov. 29, 1928, to Clarence, son of Calvin and Matilda Lambright Troyer. Clarence was born in LaGrange Co. Feb. 5, 1907. Children: David Clarence, born and died Dec. 17, 1929.

1920. Matie Troyer (1913) was born in LaGrange Co., Ind., Feb. 2, 1883. Church, Mennonite. Married Jan. 17, 1904, to Earl, son of Allen and Elizabeth Yoder Miller. Earl was born in LaGrange Co. Oct. 16, 1880. Address, LaGrange, Ind. Children: (foster) William C. (1921); Retha B. (1922).

1921. William C. Miller (1920) was born in Indiana Sept. 9, 1906. Occupation, automobile mechanic; church, Silver St. Mennonite. Married April 24, 1926, to Opal, daughter of Harry and Minnie Miller Kalb. Opal was born in Mishawaka, Ind., May 12, 1906. Address, Goshen, Ind. Children: William, Jr., Feb. 8, 1927; Elwyn Jay, April 29, 1928.

1922. Retha B. Miller (1920) was born in February, 1911. Married Feb. 1, 1928, to Leo Miller, son of Andrew Miller. Children: Max.

1923. Lizzie Troyer (1913) was born in LaGrange Co., Ind., April 6, 1885. Church, Mennonite. Married Jan. 15, 1905, to David E., son of Edward and Elizabeth Yoder Yoder. David was born in Elkhart Co., Ind., April 29, 1879. Address, Middlebury, Ind. Children: Alvin (1924); Raymond, March 21, 1909, married and lives near Wakarusa, Ind.: Harold, Feb. 1, 1915; Thelma, April 16, 1918.

1924. Alvin Yoder (1923) was born in Elkhart Co., Ind., Mar. 25, 1907. Occupation, carpenter; church, Mennonite. Married June 30, 1928, to Thelma, daughter of Rollin and Nellie Bontrager Bontrager. Thelma was born in LaGrange Co., Ind., Oct. 31, 1908. Address, Middlebury, Ind. Children: Alvin Jr., March 5, 1930; Juanita June, born in 1934.

1925. Martha M. Troyer (1913) was born in LaGrange Co., Ind., March 19, 1890. Church, Methodist. Married Jan. 1, 1911, to Cornelius, son of Joseph and Magdalena Bontrager Miller. Cornelius was born in LaGrange Co. Dec. 12, 1887. Children: Galen Wayne, May 25, 1912; Verna Myreen, June 1, 1914; Samuel Arden, Feb. 14, 1917; Richard Joseph born June 28, 1921, died Nov. 10, 1921, of plural pneumonia.

1926. Bertha P. Troyer (1913) was born in LaGrange Co., Ind., July 12, 1893. Church, Mennonite. Married July 16, 1910, to Rollin, son of John P. and Lydia Miller Mishler. Rollin was born Sept. 11, 1896. Bertha died Feb. 11, 1911. Children: Retha Bertha, adopted by Mr. and Mrs. Earl Miller (1922).

1927. Edith Troyer (1913) was born in LaGrange Co., Ind., July 24, 1898. Received education in Middlebury, Ind. Church, Lutheran. Married Nov. 30, 1918, to LaMar, son of Henry and Cora Myers Cripe. LaMar was born in Elkhart Co., Ind., Nov. 30, 1900. Address, Middlebury, Ind. Children: Donavon L., June 20, 1919;

Donabelle, Aug. 21, 1921; Doris O'Dell, Mar. 30, 1923; Delos Emogene, Mar. 16, 1926.

1928. Levi E. Eash (1896) was born in LaGrange Co., Ind., Apr. 25, 1868. Received education at Shore and Pleasant View Schools, LaGrange Co., Ind. Married Mar. 18, 1894, to Polly A., daughter of David and Barbara D. Glick. Polly was born in LaGrange Co., Ind., Nov. 17, 1869. Church, Mennonite. Children: Raymond E. (1929); Bessie E., Nov. 10, 1899, died Nov. 14, 1923.

1929. Raymond E. Eash (1928) was born in LaGrange Co., Ind., May 3, 1895. Occupation, farmer; Church, Mennonite. Married Mar. 4, 1917, to Sadie E., daughter of Abraham A. and Martha Garber Mast. Sadie was born in Elkhart Co., Ind., Mar. 14, 1893. Sadie died Jan. 23, 1927. Address, Middlebury, Ind. Children: Irene Lucille, Nov. 6, 1918; Ernest Elvin, Jan. 1, 1924; Ruby Maxine, May 11, 1925; Richard LaVern, Jan. 14, 1927. Raymond married second time Mar. 8, 1930, to Alta Swartzentruber, daughter of John and Sarah Weirich Swartzentruber. Alta was born Jan. 16, 1903.

1930. Martha Eash (1896) was born in LaGrange Co., Ind., July 27, 1871. Married Feb. 1, 1891, to Simon P., son of David and Lydia Zook Hooley. Simon was born in Wayne Co., O., Nov. 19, 1864. Simon died Feb. 18, 1925. Was run over by automobile; had back broken. Children: Lois Mary (1931); Vernon (1932); Clara (1933); Ora, Apr. 19, 1899, died Aug. 22, 1903; Cletus, born Aug. 16, 1901; Gertrude (1931); Florence, Feb. 1, 1907; Kenneth, Apr. 24, 1913; George, Mar. 8, 1918. Martha Eash Hooley married second time Feb. 22, 1930, to Edward Mishler. Edward was born in LaGrange Co., Ind., Mar. 25, 1874.

1931. Lois Mary Hooley (1930) was born in LaGrange Co., Ind., Jan. 4, 1892. Church, Brethren. Married Oct. 22, 1914, to Roscoe, son of Enos and Phoebe Fox Cripe. Roscoe was born in Elkhart Co., Ind., July 7, 1892. Children: Donnabelle May, Sept. 18, 1920; Roscoe Jr., Sept. 3, 1922; Robert Gene, Apr. 24, 1925; Dean LaVern, Feb. 18, 1928.

1932. Vernon J. Hooley (1930) was born in LaGrange Co., Ind., Mar. 8, 1894. Received education at Goshen College, Goshen, Ind. Occupation, grain elevator manager for Quaker Oats Co.; church, Mennonite. Married July 17, 1921, to Viola May Ulrich, daughter of Peter C. and Lena Zehr Ulrich. Viola was born in

Calhoun Co., Ia., Sept. 2, 1901. Address, Richards, Ia. Children: Charity Evelyn, Sept. 23, 1922; Max Ellsworth, June 1, 1927.

1933. Clara Hooley (1930) was born in LaGrange Co., Ind., July 22, 1896. Received education in Goshen college, and A. B. degree at Hesston college, Hesston, Kan. Church, Mennonite. Married Aug. 1, 1920, to Guy, son of Ephriam and Dorinda Kempf Hershberger. Guy was born in Johnson Co., Ia., Dec. 3, 1896. Address, Goshen, Ind. Children: Elizabeth Anne, July 11, 1924; John Phillip, June 17, 1929.

1934. Gertrude V. Hooley (1930) was born in Millersburg, O., June 26, 1904. Church, Mennonite. Married Mar. 3, 1926, to David O., son of Abraham and Katie Miller. David was born in White Cloud, Mich., Jan. 23, 1900. Address, Goshen, Ind. Children: Mary Jane, Feb. 3, 1927.

1935. Lizzie Eash (1896) was born in LaGrange Co., Ind., Aug. 27, 1875. Married Sept. 30, 1893, to Noah, son of John and Susan Hostetler. Children: Goldie May (1936); Sylvan J. (1937); Jonathon John (1937A); Wilbur (1937B). Noah died Nov. 2, 1934, as a result of burns incurred when a lantern exploded.

1936. Goldie May Hostetler (1935) was born in LaGrange Co., Ind., May 21, 1898. Married August 14, 1921, to Charles, son of Noah and Helena Hershberger Swartzentruber. Charles was born in Johnson Co., Ia., Dec. 5, 1896. Children: Miriam Charlene, Nov. 23, 1923; Charles Augustus, Aug. 4, 1930.

1937. Silvan Jay Hostetler (1935) was born in LaGrange Co., Ind., Mar. 7, 1901. Received education at Goshen college, Goshen, Ind. Occupation, missionary in India; church, Mennonite. Married Aug. 22, 1924, to Ida, daughter of Gideon J. and Lydia Kanagey Miller. Ida was born in LaGrange Co., Ind., Sept. 16, 1900. Children: John Jay, Mar. 4, 1926; Mary Ann, May 10, 1927. Ordained to ministry Sept. 25, 1927. Appointed missionaries to India May, 1928. Sailed in Nov., 1928.

1937A. Jonathon John Hostetler (1935) was born in LaGrange Co., Ind., May 7, 1905. Attended college in Cedar Rapids, Ia., and Chicago Y.M.C.A. College of Arts and Sciences. Church, Mennonite; occupation, school teacher, accountant, and mission worker. Married August 11, 1929, to Gladys, daughter of David E. and Mary Magdalena Kempf Bontrager. Gladys was born in John-

son Co., Ia., May 6, 1905. Children: Richard Carl Hostetler, June 22, 1930; Coral Delos, August 15, 1933; Herbert James, Jan. 18, 1935.

1937B. Wilbur Hostetler (1935) was born in LaGrange Co., Ind., May 26, 1907. Attended Goshen College. Occupation, teacher; church, Mennonite. Married in May, 1933, to Velma, daughter of Daniel Lapp. Velma was born in Roseland, Neb., in 1906. Address, Flandreau, S.D. Children: Gordon Lee, June 20, 1934.

1938. Jacob P. Eash (1695) was born in Somerset Co., Pa., Oct. 12, 1840. Married Apr. 26, 1864, to Fanny, daughter of George Thomas. Fanny was born in Somerset Co., Pa., Apr. 28, 1841. Children: Josiah M. (1939); Anna (1944); William (1949); Harvey (1951). Fanny Thomas Eash died Oct. 7, 1904.

1939. Josiah M. Eash (1938) was born in Somerset Co., Pa., June 5, 1865. Married July 1, 1888, to Salome E., daughter of Joseph C. Miller. Salome was born in LaGrange Co., Indiana. Children: Irwin Earl, died Mar. 17, 1919; Perry Elvin; Jesse Calvin (1940); Walter Joseph (1941); Modena Pearl (1942); Palmer Miller (1943); Wilbur Milton,; Hazel Marie, died Sept. 8, 1928.

1940. Jesse Calvin Eash (1939) was born in McPherson Co., Kan., Oct. 22, 1892. Received education in McPherson college, School of Pharmacy of Wichita, Kan. Occupation, drug store owner. Married July 18, 1916, to Hazel Dell Dalton, daughter of Walter and Elizabeth Roney Dalton. Hazel was born in Harper Co., Kan., Aug. 11, 1891. Address, Enid, Okla. Children: Dalton, June 20, 1922; Betty Lou, Mar. 24, 1926.

1941. Walter Joseph Eash (1939) was born in McPherson Co., Kan., Sept. 19, 1894. Received education at McPherson college and Manhattan Agriculture college. Married Apr. 17, 1919, to Myrle Kathryn Burkholder. Myrle was born in Rice Co., Kan., Jan. 12, 1902. Address, Alamo, Tex. Children: Clinton Joseph, April 1, 1921; Billy Dean, Aug. 6, 1925.

1942. Modena Pearl Eash (1939) was born in McPherson Co., Kan., Oct. 10, 1898. Received education in McPherson Co., Kan.; 1 year academy at McPherson college; 1 year nurses training at Lyons, Kan. Church, Brethren. Married Sept. 1, 1920, to Charles son of Van and Mary Bird Current Perkins. Charles was born in McPherson Co., Kan., July 7, 1888. Address, Conway, Kan.

1943. Palmer Miller Eash (1939) was born in McPherson Co.,

Kan., May 15, 1901. Received education in Kansas University, Lawrence, Kan. Occupation, druggist; church, Brethren. Married Oct. 26, 1930, to Gladys, daughter of Lucius F. and Martha Angeline Robertson Kingsley. Gladys was born in McPherson Co., Kan., Oct. 13, 1901. Address, Enid, Okla. Children: Peggy Marie, Sept. 6, 1931.

1944. Anna Eash (1938) was born in Somerset Co., Pa., Apr. 15, 1867. Married Nov. 13, 1884, to Jacob W., son of Joseph C. and Rachel Livingston Mishler. Jacob was born Feb. 16, 1860. Address, McPherson, Kan. Children: Edna P. (1945); Flossie B. (1946); Orpha B. (1947); Almo R. (1948).

1945. Edna Pearl Mishler (1944) was born in McPherson Co., Kan., Dec. 12, 1891. Received education in McPherson College, and college at Fresno, Cal. Church, Church of the Brethren. Married Nov. 25, 1915, to Earl Mason Shryer, son of John W. and Louise Albertson Shryer. Earl was born in Republic Co., Kan., Dec. 18, 1884. Address, Lindsay, Cal. Children: Thelma Eugene, Aug. 26, 1919; Earl Loren, Dec. 10, 1923.

1946. Flossie B. Mishler (1944) was born in McPherson Co., Kan., Dec. 24, 1894. Received education in college at LaVerne, Cal. Church, Brethren. Married Apr. 8, 1917, to Jacob B. Bowser, son of Isaiah and Alice Seller Bowser. Jacob was born in Maryland, July 19, 1887. Address, Fresno, Cal. Children: Donnis Ferne, Sept. 25, 1919, died May 25, 1928; Max Jacob, May 14 1927; Kenneth Curtis, May 7, 1930.

1947. Orpha B. Mishler (1944) was born in McPherson Co., Kan., Dec. 16, 1899. Received education in college at LaVerne, Cal. Occupation, mechanic; church, Brethren. Married Sept. 6, 1921, to Albert Thomas Housman, son of Karl and Amelia Housman. Albert Thomas was born in Germany. Address, San Luis Obispo, Cal.

1948. Almo R. Mishler (1944) was born in McPherson Co., Kan., Aug. 2, 1904. Received education at University of California, Los Angeles, Cal. Married July 31, 1926, to Dr. Charles Robert Myers. Charles was born in Belville, Kan., Dec. 9, 1899. Address, Burbank, Cal.

1949. William Eash (1938) was born in Somerset Co., Pa., Aug. 31, 1870. Married Feb. 18, 1892, to Ella, daughter of Moses and Catherine Stutzman. Ella was born April 9, 1870. Will was kicked by a horse 2 years after his marriage which, with other

complications proved fatal. Children: Maude (1950).

1950. Maude Eash (1949) was born in McPherson Co., Kan., Aug. 8, 1892. Received college work in McPherson, Kan. Occupation, music teacher; church, Brethren. Married Sept. 10, 1914, to Charles, son of Phillip and Frankie L. Spohn. Charles was born in McPherson Co., Kan., Mar. 5, 1892. Children: Geraldine, June 7, 1919; Shirley, Jan. 6, 1921.

1951. Harvey Eash (1938) was born in Somerset Co., Pa. Married May 4, 1904, to Verna Belle, daughter of George and Mary New Windross. Children: Gretta Mae (1952); Ruthe Verna Belle; Laurilda Ferne; Irma Cathrine.

1952. Gretta Mae Eash (1951) was born in McPherson Co., Kan., Apr. 4, 1905. Married Aug. 2, 1926, to Harold C., son of Gust and Ellen Norlin. Harold was born in McPherson Co., Kan. Children: Anita Jo, May 18, 1927; Harold Leon, Jan. 14, 1929

1953. Anna Eash (1695) was born on Old Eash Homestead Conamaugh Twp., Somerset Co., Pa., July 22, 1843. Married Jan. 5, 1664, to Tobias B., son of Benjamin and Susannah Weaver Eash. Tobias was born in Somerset Co., Pa., Mar. 10, 1835. Anna died Mar. 17, 1914. Tobias died Sept. 6, 1894. Children: Elizabeth (1954); Levi T. (1969); Abraham T. (1975); Emanuel T. (1982); Jonathan T. (1984); Anna (1986); Walter (1987); Infant, died.

1954. Elizabeth Eash (1953) was born in LaGrange Co., Ind., Oct. 3, 1864. Church, Mennonite. Married Feb. 6, 1881, to Joseph E., son of Thomas and Fannie Miller Nelson. Joseph Nelson died Mar. 17, 1915. Children: Annie (1955); Daniel, Oct. 16,1883, died Sept. 26, 1889; Fannie (1957); Rosa (1962); Joseph Edward (1963); William O. (1964); Rollin J. (1965); Dale L. (1966); Elva (1967); Perry (1968); Infant, born and died June 20, 1906. Elizabeth was married second time June 26, 1917, to Noah Speicher, son of Abraham and Barbara Weaver Speicher.

1955. Annie Nelson (1954) was born in LaGrange Co., Ind., Feb. 26, 1881. Church, Mennonite. Married July 22, 1921, to Willie, son of David and Elizabeth Yoder Weaver. Willis was born in LaGrange Co., Ind., Apr., 8, 1879. Willis died May 9, 1907. Children: Ralph (1956). Annie Nelson Weaver married second time Dec. 10, 1910, to Josiah J. Miller, son of John J. S. and Nancy C. Miller. Josiah was born in LaGrange Co., Ind., Oct. 19, 1870. Address, Shipshewana, Ind. Children: Alta, Jan. 19, 1912.

1956. Ralph Weaver (1955) was born in LaGrange Co., Ind., Nov. 12, 1901. Married Jan. 24, 1929, to Olive Troyer. Ralph Weaver died July 12, 1929.

1957. Fannie Nelson (1954) was born in LaGrange Co., Ind., Feb. 15, 1886. Married Feb. 17, 1906, to Adam, son of Jerry and Eva Mast Troyer. Adam was born in Elkhart Co., Ind., Dec. 22, 1882. Address, Howe, Ind. Children: Ronald (1958); Anna (1959); Eva (1960); Roy (1961); Ralph Vernon, July 17, 1914; Luman O'Neil, May 26, 1916; Joseph Edward, Apr. 20, 1918; Irma Ethel, Apr. 19, 1920, died Mar. 5, 1921; Robert Samuel, Dec. 30, 1921 and died Dec. 31, 1921; Rosa Darlene, May 13, 1923, died Jan. 23, 1928; Joyce Irene, May 31, 1925; Infant daughter, born dead May 28, 1927; Infant son, born dead July 23, 1929.

1958. R. Glenn Troyer (1957) was born in LaGrange Co., Ind., Aug. 5, 1907. Married Edna Belote. Address, Howe, Ind.

1959. Anna Marie Troyer (1957) was born in LaGrange Co., Ind., Nov. 18, 1908. Married Oct. 30, 1926, to Lloyd Evans, son of Hartman and Jennie Wagoner Evans. Lloyd was born in LaGrange Co., Ind., Nov. 23, 1906. Address, Moorepark, Mich. Children: Donald Keith, Apr. 20, 1927; Rosemary, Oct. 10, 1928.

1960. Eva Elizabeth Troyer (1957) was born in LaGrange Co., Ind., Nov. 15, 1910. Church, Methodist. Married June 23, 1928, to Oscar E., son of Harvey and Fannie Zook Miller. Oscar was born in Elkhart Co., Ind., Dec. 31, 1907. Address, Goshen, Ind. Children: Phyllis Jean, Oct. 13, 1929, died June 30, 1931; Richard Harvey, Apr. 18, 1933.

1961. Roy Allen Troyer (1957) was born in LaGrange Co., Ind., July 7, 1912. Married Florence Hostetler. Address, LaGrange, Ind.

1962. Rosa Nelson (1954) was born in LaGrange Co., Ind., Oct. 10, 1887. Married Oct. 14, 1903, to Allen J., son of John and Barbara Sunthimer Hostetler. Allen was born in LaGrange Co., Ind., Mar. 13, 1883. Address, Shipshewana, Ind. Children: Nelson, May 25, 1904; Tyrus, Oct. 16, 1911; John, Mar. 13, 1915; Frank Sept. 30, 1926.

1963. Joseph Edward Nelson (1954) was born in LaGrange Co., Ind., Sept. 27, 1889. Received education in Normal at Terre Haute, Ind., Tri-State, Angola, Ind. Was postmaster at Shipshewana in 1916 and 1917. Occupation, rural mail carrier,

Married Apr. 14, 1914, to Amanda, daughter of James J. and Lydia Yoder Mishler. Amanda was born in LaGrange Co., Ind., Sept. 1, 1891. Children: Vinton Oliver, Jan. 22, 1916, died Oct. 8, 1923; Albert Burleson, May 16, 1917; Kay O., Mar. 24, 1923; Gary Galen, Jan. 2, 1926. Address, Shipshewana, Ind.

1964. William O. Nelson (1954) was born in LaGrange Co., Ind., Nov. 3, 1894. Married Jan. 27, 1917, to Elsie, daughter of Edwin D. and Lydia Egli Miller. Elsie was born in Tazewell Co., Ill., May 27, 1896. Address, Valparaiso, Ind. Children: Ardeth Arlene, Nov. 11, 1917; Birdena Bernice, Sept. 2, 1919; Elizabeth Lydia, Mar. 6, 1922; Robert Lowell, Aug. 7, 1924; Donnabelle Ruth, Aug. 5, 1926.

1965. Rollin J. Nelson (1954) was born in LaGrange Co., Ind., Oct. 11, 1897. Married Nov. 12, 1916 to Thersia N., daughter of Andrew and Ida June Yoder Blough. Thersia was born in Kent Co., Mich., Sept. 4, 1897. Address, Shipshewana, Ind. Children: Retha Irene Apr. 29, 1924; Devon, June 15, 1927.

1966. Dale Nelson (1954) was born in LaGrange Co., Ind., Nov. 8, 1899. Hack driver. Married Apr. 4, 1916, to Dora Marie, daughter of Noah and Mina Kerch Troyer. Dora was born in Wayne Co., O., June 20, 1899. Address: Shipshewana, Ind. Children: Doris Marion, Feb. 26, 1916; Mabelle Ruth Aug. 22, 1918; Omar Keith, Apr. 1, 1924; Eunice Lucille Dec. 22, 1926; Patrick Harvey, Nov. 29, 1929.

1967. Elva Nelson (1954) was born in LaGrange Co., Ind., Aug. 11, 1904. Occupation, carpenter. Church, Mennonite. Married March 6, 1927, to Nona Mishler, daughter of James J. and Amanda Miller Mishler. Nona was born in LaGrange Co., Ind., June 15, 1904. Children: Marion Leroy, Oct. 23, 1928.

1968. Perry Nelson (1954) was born in LaGrange Co., Ind., June 2, 1906. Received education at Kalamazoo State Normal Tri-State College, Angola, Ind.; Goshen College, Goshen, Ind. Married Feb. 6, 1926, to Lucy, daughter of James J. and Amanda Miller Mishler. Lucy was born in LaGrange Co., Ind., Nov. 14, 1906. Children: Stanley Maurice, Sept. 21, 1926; Samuel Lee, March 7, 1928; Faye Irene, Nov. 2, 1929.

1968. Levi T. Eash (1953) was born in LaGrange Co., Ind., March 18, 1867. Church, Mennonite. Married March 29, 1891, to Amanda Sovilla, daughter of Nicholas and Elizabeth Hostetler Smith. Amanda was born in LaGrange Co., Ind., Oct. 31, 1869 and died March 3, 1933. Levi T. Eash died Aug. 1, 1934. Levi T. Eash spent several years assembling data for this Eash Family Record and History, and had hoped to see the volume issued before his death. However, this was impossible, and his untimely and sudden departure has meant that publication of the book was greatly delayed. This was because of the fact that he had a wide store of information regarding the family which enabled him to proceed with the work much more rapidly than anyone else could do. Children: Flossie (1970); Adelia (1971); Elizabeth (1972); Effie (1973); Mary Matilda (1974); Mildred Bernice, Nov. 1, 1908, died Nov. 21, 1908.

A TRIBUTE TO MY BROTHER, LEVI T. EASH

In the introduction of this volume, my brother, Levi T. Eash, extends special thanks to me for my help and assistance in the tracing down of the records of our worthy ancestor. Because of his untimely and sudden death, I put forth more effort, materially and financially, to bring about the publication of this book. It was his desire to take up this work of inscribing upon the records of time to place before us on the printed page concerning the posterity left behind by our ancestor.

Since his death I have more keenly felt the burden of the work, and the sacrifice to be made, and yet, with pleasure, I felt it my privilege to continue.

With his wide range of information concerning the family, I feel myself unable to bring about the publication as was desired by him. I am now looking forward to the day to see the finished work as started by his hand, and with due honor and respect, I affectionately dedicate the volume to him.

Jonathon T. Eash, Johnstown, Pa.

1970. Flossie Pearl Eash (1869) was born in Elkhart Co., Ind., Dec. 13, 1891. Occupation, garage owner; church, Methodist. Married Dec. 26, 1917, to William A. Morgan. William was born Mar 21, 1880. Children: Betty, Oct. 18, 1918. Flossie Eash Morgan was married second time Aug. 21, 1930, to Claude B. Spreuer. See No. 1971.

1971. Adelia Viola Eash (1969) was born in LaGrange Co., Ind., Sept. 29, 1893. Occupation, garage owner. Church, Congregational. Married to Claude B., son of Mr. and Mrs. Wm. Spreuer. Claude was born Oct. 4, 1886. Address, Shipshewana, Ind. Children: William E., Oct. 10, 1917; Robert Lee, Jan. 1, 1919; Phillip February 9, 1922; Jack, March 10, 1926. Adelia Spreuer died March 20, 1926.

1972. Elizabeth Ann Eash (1969) was born in LaGrange Co., Ind., Aug. 15, 1895. Received education at Goshen College, Valparaiso University. Taught school before marriage. Married July 15, 1919, to Harold M., son of Charles and Clara Moak Hagerty. Harold was born in LaGrange Co., Ind., Sept. 1, 1895. Children: James Dewey, May 25, 1922.

1973. Effie Almeda Eash (1969) was born in LaGrange Co., Ind., July 15, 1899. Received education at Goshen College and Indiana University. Taught school before marriage. Married July 15, 1922, to Charles, son of C. A. and Anna Haack Pfleider. Charles was born in Louisville, Ky., Mar. 5, 1900. Children: Patricia Jane, Dec. 25, 1924.

1974. Mary Matilda Eash (1969) was born in LaGrange Co., Ind., Aug. 10, 1903. Received education at Western State Teachers' College, Kalamazoo, Mich. Married Feb. 7, 1930, to Derwood, son of Duane and Fannie Johnson Smith. Derwood was born in VanBuren Co., Mich., Feb. 1, 1904.

1975. Abraham T. Eash (1953) was born in LaGrange Co., Ind., June 15, 1872. Married Feb. 25, 1897, to Polly, daughter of Joseph and Magdalena Blough Mishler. Polly was born in Cambria Co., Pa., Nov. 6, 1878. Address, Alto, Mich. Children: Otto M. (1976); Lena (1977); Rena (1978); Anna (1979); Erma (1980); Owen (1981); Carl A., Jan. 27, 1912, died May 21, 1912; Clare T., Aug. 27, 1913; Alden T., Aug. 22, 1915; Helen, Sept. 6, 1918; John W., July 26, 1920.

1976. Otto M. Eash (1975) was born in LaGrange Co., Ind.,

May 14, 1898. Occupation, machinist. Married Dec. 1, 1917, to Vera, daughter of Thomas and Anna Reusch Coleman. Vera was born in Berry Co., Mich. Children: Thomas Coleman, July 25, 1918; Otto Jr., Feb. 3, 1920. Otto M. Eash married second time Nov. 28, 1922, to Edith Hammons Weimers. Children: Marjorie Jane, Dec. 22, 1923.

1977. Lena Eash (1975) was born in Kent Co., Mich., July 1, 1900. Church, Immanuel Lutheran. Married Nov. 24, 1928, to William H., son of Edward and Augusta Arndt Schulz. William H. was born in Kent Co., Mich., May 28, 1893. Children: Joann Louise (by former marriage), Oct. 5, 1921.

1978. Rena Eash (1975) was born in Kent Co., Mich., Aug. 30, 1902. Received education at McLachlan Business Institute, Grand Rapids, Mich. Married June 22, 1929, to Keith, son of Elwyn and May Downing Daniels. Keith was born in Berry Co., Mich., Nov. 12, 1902.

1979. Ann Eash (1975) was born in Kent Co., Mich., Aug. 2, 1905. Spent several years at college. Taught school. Married June 18, 1928, to Vernon L., son of Leonard and Millie Kenyon Wolcott. Vernon L. was born in Berry Co., Mich., Feb. 3, 1906.

1980. Erma Eash (1975) was born in Kent Co,. Mich., Sept. 27, 1907. Received education at Kalamazoo State College. Taught school two years. Married Sept. 14, 1929, to William Lyle, son of Burwell J. and Mary Susan Scudder. William was born in Berry Co., Mich., March 11, 1904. Erma died Jan. 1, 1930.

1981 Owen J. Eash (1975) was born in Kent Co., Mich., Mar. 26, 1910. Married June 8, 1931, to Margaret, daughter of William and Mary Baker. Margaret was born in Kent Co., Mich. Address, 3418 Champion St., Oakland, Cal.

1982. Emanuel T. Eash (1953) born in LaGrange Co., Ind. Married Nov. 26, 1899, to Phoebe Emma, daughter of Michel and Lena Saltzman. Phoebe died Feb. 13, 1920. Children: Walter (1983); Roy Richard. Emanuel Eash married second time Sept. 17, 1922, to Leah K., daughter of Joseph and Hannah Roush Martin. Address, Hopedale, Ill.

1983. Walter Raymond Eash (1982) was born in Tazewell Co., Ill., Mar. 13, 1901. Married Aug. 26, 1923, to Ella L., daughter of Christian and Phoebe Stahley Ringenberg. Ella was born in Livingston Co., Ill., Dec. 22, 1903. Address, Chenoa, Ill. Children:

Clifford Lenardo, June 15, 1924; Merlin Ray, Sept. 8, 1927.

1984. Jonathan T. Eash (1953) was born in LaGrange Co., Ind., Aug. 16, 1878. Married Oct. 2, 1898, to Mary, daughter of Joseph T. and Catherine Wingard Yoder. Mary was born Oct. 28, 1874. Children: Frank (1985).

1985. Frank Eash (1984) was born in Somerset Co., Pa., Dec. 15, 1901. Married June 14, 1928, to Margaret Elizabeth, daughter of James E. and Margaret Horner Peterson. Margaret Elizabeth was born in Johnstown, Pa., Aug. 4, 1907. Address, Johnstown, Pa. Children: Dorris Mae, March 11, 1929.

1986. Annie Eash (1953) was born in LaGrange Co., Ind., Mar. 1, 1881. Married Oct. 4, 1910, to Alvin, son of Peter and Polly Weaver Blough. Alvin was born Oct. 2, 1884. Address, Johnstown, Pa. Children: Roy, Feb. 21, 1912.

1987. Walter T. Eash (1953) was born in LaGrange Co., Ind., Dec. 7, 1883. Married Aug. 6, 1905, to Wilhelmine, daughter of Michael and Lena Zehr Saltzman. Wilhelmine was born Jan. 3, 1885. Children: Veda Muriel, Oct. 27, 1915; Shirley Ruth, Oct. 23, 1921.

1988. Magadalena Eash (1) was born in Somerset Co., Pa., Aug. 10, 1806. Church, Old Order Amish. Married April 3, 1825, to Joseph P., son of Peter and Madlena Yoder Hostetler. Joseph was born in Berks Co., Pa., Nov. 2, 1802. Magdalena died Sept. 10, 1884, and Joseph died Feb. 4, 1893. Children: Susana (1989); Elizabeth (2247); Anna (2320); Christian J. (2397); Levi (2459); Lydia, Jan. 6, 1835, died young; Joseph (2473); Jacob J. (2493); Peter, March 17, 1841, died June 17, 1841; Emanuel J. (2589); Magdalena (2566); Cathrine (2606); Mary (2647).

1989. Susan J. Hostetler (1988) was born in Somerset Co., Pa., Feb. 25, 1826. Church, Amish. Married Nov. 24, 1844, to Joni J. Miller. Joni J. was born in Holmes Co., Ohio, Sept. 1, 1824. Susan J. and Joni J. Miller are both deceased. Children: Jacob J. (1990); Magdalena J. (2044); Joseph J. (2095); Jeremiah J. (2139); Eli J. S. (2157); Christian J. (2163); Benedict J. (2180); Jonathan J. (2185); Noah J., Dec. 29, 1856, died Dec. 15, 1860; Levi J., Mar. 19, 1858, died Jan. 7 1861; Emanuel J. S. (2203); Anna J. (2217); Susan J., April 6, 1863, died Mar. 12, 1864; Samuel J. (2227); Elizabeth J. (2233); John J. (2240).

1990. Jacob J. Miller (1989) was born in Holmes Co., O., Sept. 6, 1845. Church, Amish. Married June 13, 1865 to Mattie, daugh-

ter of Peter Nissley. Mattie was born in Holmes Co., O., Feb. 22, 1845. Children: John J. (1991); Anna J. (1999); Jonathan J. (2010); Peter J. (2018); Susan J. (2021); Lydia J. (2028); Fanny J. (2033); Eli J. (2036); Menno J., Aug. 24, 1881, died Dec. 23, 1881; Noah J. (2040); Jacob J. Jr. (2042).

1991. John J. Miller (1990) was born in LaGrange Co., Ind., Oct. 22, 1867. Church, Old Order Amish. Married Dec. 15, 1889, to Magdalena C., daughter of Chris C. and Susan Miller Herschberger. Magdalena C. was born in Holmes Co., O., Feb. 20, 1869. Address, Topeka, Ind. Children: Jacob L. (1992); Susan J. (1993); Fannie J. (1994); Mattie J. (1995); Christian J. (309); Eli J. (1996); Lydia J. (1997); Katie Ann (1998); Mary Ann J., July 4, 1909, died Sept. 9, 1925.

1992. Jacob L. Miller (1991) was born in Moultrie Co., Ill., Aug. 23, 1890. Church, Old Order Amish. Married Dec. 14, 1911, to Katie Ann, daughter of Eli J. and Amanda Hochstetler Mast. Katie Ann was born in O., Feb. 12, 1890. Address, Nappanee, Ind. Children: Amanda J., Feb. 28, 1913; Mattie J., June 27, 1915; Eli J., June 13, 1917; Esther J., Oct. 29, 1918; John H., Apr. 2, 1921; Monroe J., May 31, 1922; Mary Ann, May 3, 1924; Amos J., April 17, 1926; Henry J., Dec. 1, 1927; Lydia Mae, April 20, 1929.

1993. Susan J. Miller (1991) was born in LaGrange Co., Ind., Dec. 20, 1891. Church, Old Order Amish. Married Nov. 14, 1912, to Noah A. son of Andrew and Nancy Byler Schlabach, Noah was born in O., Nov. 7, 1892. Address, Topeka, Ind., Children: Noah A., died June 19, 1915. Susan Miller Schlabach married second time Oct. 9, 1915, to Michael S. Yoder. Michael was born in Mifflin Co., Pa., May 11, 1874. Michael S. Yoder died June 8, 1923. Children: Lizzie Ann, Sept. 26, 1908; Bessie Mildred, Sept. 19, 1914. These are children of second husband by former marriage. Edna M., Sept. 7, 1915, was taken from orphanage and adopted by the Yoders.

1994. Fannie J. Miller (1991) was born in LaGrange Co., Ind., Nov. 6, 1893. Church, Amish. Married Emanuel J. Miller Nov. 14, 1912. Emanuel J. was born Mar. 26, 1892. Address, LaGrange, Ind. Children: George (adopted), Nov. 17, 1915.

1995. Mattie J. Miller (1991) was born in Moultrie Co., Ill., Mar. 6, 1895. Church, Amish. Married Dec. 18, 1919, to Noah J., son of Jacob C. and Lydia Otto Helmuth. Noah J. was born in Douglas Co., Ill., Oct. 18, 1894. Address, Arthur, Ill. Children:

Floyd M., Feb. 14, 1925; Clara M., Feb. 5, 1926. (Children adopted).

1996. Eli J. Miller (1991) was born in Ill., Oct. 13, 1898. Married Dec. 18, 1917, to Cassie Frye, daughter of Samuel D. and Lovina Hershberger Frye. Cassie was born in LaGrange Co., Ind., Aug. 2, 1899. Address, LaGrange, Ind. Children: Harry E., May 6, 1929; Susie Marion, Mar. 12, 1922.

1997. Lydia J. Miller (1991) was born in Moultrie Co., Ill., July 7, 1902. Church, Old Order Amish. Married Jan. 25, 1921, to Isaac J., son of Jacob C. and Lydia D. Otto Helmuth. Isaac J. was born in Douglas Co., Ill., July 5, 1900. Address, Arthur, Ill. Children: Bessie I., Apr. 24, 1918; John I., Dec. 20, 1921; Mattie I., Aug. 12, 1924; Jacob I., Aug. 24, 1927; Melvin I., Dec. 1, 1930.

1998. Katie Ann J. Miller (1991) was born in LaGrange Co., Ind., Sept. 6, 1906. Church, Amish. Married to John J. Schrock of LaGrange, Ind.

1999. Anna J. Miller (1990) was born in LaGrange Co., Ind., Jan. 9, 1870. Occupation, farming; church, Old Order Amish. Married Nov. 19, 1889, to Joseph D., son of David and Fannie Miller Chupp. Joseph was born in Elkhart Co., Ind., Feb. 22, 1869. Address, Lumbertown, Miss. Children: David (2000) and twin infant, June 22, 1890, infant died; Mattie (2001); Fannie (2002); Jacob (2003); Lydia (2004); Ezra (2005); Susie (2006); infant son, Sept. 3, 1902, died same day; Annie, Oct. 26, 1904, died Jan. 9, 1912; Sarah (2007) and Mary (2008) twins; Eli, April 7, 1907, died Jan. 14, 1922; Joseph, Aug. 28, 1909, died Jan. 12, 1912; Elizazeth (2009); Levi, July 18, 1914.

2000. David Chupp (1999) was born in LaGrange Co., Ind., June 22, 1890. Church, Amish. Married Nov. 7, 1912, to Mary Schmucker. Mary was born April 27, 1894. Address, Apple Creek, O. Children: Lydia D., March 22, 1914; Elmer D., Oct. 15, 1915; Susie D., July 6, 1917; Levi D., March 11, 1919, died same day.

2001. Mattie Chupp (1999) was born in LaGrange Co., Ind., May 13, 1892. Married Dec. 12, 1912, to Moses J., son of Jonathan C. and Elizabeth Shetler Miller. Moses was born in Holmes Co., O., July 31, 1892. Mattie Chupp Miller died Nov. 21, 1928. Address, Beach City, O. Children: Albert, Jan. 17, 1914; Jonathan, March 20, 1915; Joseph, Sept. 20, 1916, died Dec. 24, 1923; Jacob, April 3, 1918; Daniel, Nov. 7, 1919, died Jan. 5, 1924; Annie, June 16, 1921; Susie, Dec. 23, 1922; John, July 8, 1924; Ada, Aug. 29,

1926; Lydia Ann, Oct. 28, 1928.

2002. Fannie Chupp (1999) was born in LaGrange Co., Ind., Oct. 10, 1893. Church, Old Order Amish. Married March 4, 1915, to Joseph D., son of Daniel C. J. and Mary Raber Miller. Joseph D. was born in Elkhart Co., Ind., Jan. 20, 1892. Address, Topeka, Ind. Fannie Chupp Miller died April 21, 1922, at Beach City, O. Children: Anna J., Dec. 31, 1915; infant son born and died March 10, 1922. Joseph D. Miller married second time to Katie Lehman. See No. 709.

2003. Jacob Chupp (1999) was born in LaGrange Co., Ind., June 27, 1895. Church, Amish. Married March 9, 1917, to Ada, daughter of Emanuel and Mary Weaver Hochstetler. Ada was born in Holmes Co., April 16, 1895. Address, Dundee, O. Children: Benjamin, Dec. 9, 1917; Daniel, Sept. 25, 1920; Perry, Aug. 9, 1922; William, June 6, 1924; John, March 24, 1926; Roman, Mar. 17, 1928; Ezra, July 25, 1930.

2004. Lydia Chupp (1999) was born in LaGrange Co., Ind., Feb. 15, 1897. Occupation, farmer; church, Sol Schlabach. Married March 1, 1917, to Joseph S. J., son of Samuel and Barbara Kandel Miller. Joseph was born in Holmes Co., O., Dec. 20, 1893. Address, Fredericksburg, O. Children: Eli, Jan. 20, 1918; Barbara, July 20, 1919; Annie, Aug. 13, 1921; Ezra, Sept. 3, 1923; Samuel, July 12, 1926; Edna, March 23, 1932.

2005. Ezra Chupp (1999) was born in LaGrange Co., Ind., March 17, 1899. Church, Eli Troyer. Married Jan. 27, 1921, to Lovina J., daughter of Jacob and Amanda Kauffman Miller. Lovina was born in Geanga Co., O., Oct. 27, 1898. Address, Apple Creek, O. Children: Amanda, Oct. 28, 1921; Joseph, Nov. 8, 1922, died July 29, 1927; infant daughter, born and died July 15, 1924; Annie, Sept. 1, 1925; Jacob, Sept. 21, 1926; Mary, Dec. 21, 1927; Daniel, Jan. 31, 1929; Ida, Feb. 25, 1930; Eli, April 1, 1931.

2006. Susie Chupp (1999) was born in Marshall Co., Ind., Oct. 31, 1901. Church, Old Order Amish. Married Feb. 20, 1923, to Harvey J. A., son of Jacob E. and Amanda Kauffman Miller. Harvey was born in Geanga Co., O., Sept. 24, 1901. Address, Fredricksburg, O. Children: Jacob H., July 10, 1924; Joseph H., Dec. 2, 1925; Mary H., March 22, 1927; William H., Dec. 21, 1929.

Susie Chupp Miller died Feb. 26, 1931. Harvey J. Miller married second time March 22, 1932, to Nancy B. Hostetler.

2007. Sarah Chupp (1999) was born Feb. 3, 1906. Married Roman J. Byler, of Crawford Co., Pa.

2008. Mary Chupp (1999) was born in LaGrange Co., Ind., Feb. 3, 1906. Church, Old Order Amish. Married Nov. 29, 1928, to Noah J., son of Jacob J. and Sarah Miller Stutzman. Noah J. was born in Holmes Co., O., Feb. 21, 1907. Address, Millersburg, O. Children: Joseph, Aug. 5, 1929; John, Oct. 17, 1930; Eli and Levi (twins), Sept. 11, 1931.

2009. Elizabeth Chupp (1999) was born in Wayne Co., O., Aug. 21, 1911. Church, Amish Mennonite. Married Jan. 26, 1932, to Daniel M., son of Moses S. and Mary Troyer Yoder. Daniel was born in Holmes Co., O., Dec. 10, 1911. Address, Lumbertown, Miss.

2010. Jonathan J. M. Miller (1990) was born in LaGrange Co., Ind., Feb. 16, 1871. Occupation, farming; church, Amish Mennonite. Married Jan. 15, 1891, to Katie E., daughter of Emanuel L. and Anna Schlabach Miller. Katie was born in Holmes Co., O., Jan. 24, 1872. Address, Topeka, Ind. Children: Emanuel (2011); infant daughter, Nov. 16, 1893, died in infancy; Jacob (2012); Daniel (2013); Monroe (1420); Anna (2014); John (2015); Milo, Feb. 9, 1906; Elizabeth (2016); Martha (2017).

2011. Emanuel J. K. Miller (2010) was born in LaGrange Co., Ind., Oct. 18, 1891. Occupation, blacksmith and farmer; church, Old Order Mennonite. Married Dec. 16, 1909, to Sovilla, daughter of Moses I. and Mary Miller Weaver. Sovilla was born in Holmes Co., O., Oct. 2, 1891. Address, Shipshewana, Ind. Children: (both adopted) Joseph E., Feb. 22, 1913; Dorothy E., Dec. 29, 1916.

2012. Jacob J. K. Miller (2010) was born in LaGrange Co., Ind., Nov. 17, 1894.. Church, Amish. Married Dec. 10, 1914, to Lydia D., daughter of David C. J. and Fanny J. Miller Miller. Lydia was born in Elkhart Co., Ind., Feb. 3, 1894. Address, LaGrange, Ind. Children: infant daughter, born and died May 8, 1925; infant daughter, born and died July 10, 1927; infant son, born and died, July 28, 1928; Fanny J., Sept. 16, 1929; infant son, born and died Aug. 15, 1931. Jacob J. K. Miller was ordained Deacon May 18, 1930.

2013. Daniel J. Miller (2010) was born in LaGrange Co., Ind., Aug. 26, 1896. Church, Amish. Married March 17, 1921, to Eliz-

abeth W., daughter of Urias V. and Anna Schlabach Yoder. Elizabeth was born in LaGrange Co., May 17, 1902. Address, Topeka, Ind. Children: Monroe, born Jan. 23, 1922, died Jan. 6, 1925; Albert D., Feb. 22, 1923; Jonathan D., Oct. 2, 1925; Anna D., Nov. 3, 1927, died April 25, 1930; Urias D., Aug. 16, 1930.

2014. Anna J. K. Miller (2010) was born in LaGrange Co., Ind., Dec. 28, 1901. Church, Old Order Amish Mennonite. Married April 20, 1922, to Urias M., son of Manelius and Elizabeth Schlabach Hostetler. Urias M. was born in LaGrange Co., Ind., March 27, 1902. Address, Topeka, Indiana. Children: Amos U., Feb. 9, 1923; Katie U., May 21, 1925; infant son, born and died Oct. 12, 1926; Edna Mae, Oct. 1, 1927; Christy U., March 6, 1931.

2015. John J. K. Miller (2010) was born in LaGrange Co., Ind., Dec. 4, 1903. Occupation, farmer; church, Amish. Married Feb. 4, 1926, to Silvia N., daughter of Nathaniel P. and Mary J. Miller Miller. Silvia was born in Elkhart Co., Ind., July 2, 1905. Address, Topeka, Ind. Children: Vernon J., Jan. 12, 1927; Floyd J. and Lloyd J., Oct. 2, 1928; Earnest J., April 6, 1932.

2016. Elizabeth J. K. Miller (2010) was born in LaGrange Co., Ind., Oct. 3, 1908. Church, Amish. Married Dec. 19, 1929, to Moses J., son of Jacob E. and Sarah Troyer Miller. Moses was born in Holmes Co., O., July 3, 1907. Address, Topeka, Ind. Children: Arlene M., Oct. 10, 1931.

2017. Martha J. K. Miller (2010) was born in LaGrange Co., Ind., May 30, 1911. Church, South East Clinton. Married April 9, 1931, to Levi J., son of Joni and Barbara Hostetler Schrock. Levi was born in Custer Co., Okla., Dec. 20, 1906. Address, Goshen, Ind.

2018. Peter J. Miller (1990) was born in LaGrange Co., Ind., March 10, 1872. Church, Amish. Married Dec. 3, 1891, to Elizabeth E., daughter of Emanuel and Barbara Miller Miller. Elizabeth E. was born May 27, 1870. Address, LaGrange, Ind. Children: Emanuel P. (2019); Lydia Ann P. (2238); Amandus P. (1713); Joni P. (2020).

2019. Emanuel P. Miller (2018) was born Sept. 10, 1892. Church, Amish. Married Jan. 23, 1913, to Lizzie Ann, daughter of T. V. Yoder. Lizzie Ann was born in LaGrange Co., Ind., May 18, 1894. Address, LaGrange, Ind. Children: Mima LuEllen, Mar. 20, 1914; Mattie Mae, Jan. 6, 1917; Joas E., Apr. 12, 1920; Enos E.,

Children of Tobias B. and Annie Eash: Top Row Left to Right, Abraham, Emanuel, Jonathan, Walter. Seated, Levi, Annie, Elizabeth.

The Eash Homestead, Somerset County, Pennsylvania. Built in 1844

Nov. 6, 1922; Tobias E., Apr. 22, 1925; Alta Marie, Dec. 1, 1931.

2020. Joni P. Miller (2018) was born in LaGrange Co., Ind., June 15, 1904. Church, Amish. Married Nov. 26, 1925, to Gertie, daughter of Joni J. and Barbara Hostetler Schrock. Gertie was born in Elkhart Co., Ind., Apr. 18, 1905. Address, LaGrange, Ind. Children: Ray J., Aug. 24, 1926; Mary Alice, Apr. 13, 1929; Levi Jay, Sept. 8, 1930; Barbara Ellen, Jan. 18, 1932.

2021. Susan J. Miller (1990) was born in LaGrange Co., Ind., Dec. 6, 1873. Church, Old Order Amish. Married Mar. 7, 1895, to Noah A., son of Abraham D. and Mary Yoder Troyer. Noah was born in Holmes Co., O., Oct. 23, 1870. Address, LaGrange, Ind. Children: Mary N. (2022); Lydia N. (2023); Joas N. (2024); Mattie N. (2025); Lizzie N. (2026); Soloma N. (2027); Fannie N. (310); Abraham N., Mar. 3, 1909, died Apr. 1, 1909; Edna N., July 1, 1910; Alnora N., May 16, 1912; Anna N., Aug. 9, 1914. Noah A. Troyer ordained Minister Apr. 23, 1916. Ordained Bishop May 17, 1931.

2022. Mary Ann Troyer (2021) was born in LaGrange Co., Ind., Jan. 17, 1896. Church, Amish. Married Mar. 1, 1913, to Harvey J. Eash. Harvey was born in LaGrange Co., Ind., July 19, 1890. Children: Raymond, Aug. 28, 1913; Edna, Oct. 11, 1914; John, Dec. 5, 1916; Vernia, Mar. 18, 1919; Elizabeth, Aug. 29, 1921 (dead); Alice, Feb. 5, 1923, dead; Erwin, June 11, 1925, dead; Annie, Oct. 13, 1927; Wilma, Apr. 7, 1930.

2023. Lydian N. Troyer (2021) was born in LaGrange Co., Ind., Apr. 8, 1897. Church, Amish. Married Jan. 9, 1919, to Henry S., son of Samuel D. and Lovina Hershberger Frey. Henry S. was born in LaGrange Co., Ind., July 26, 1896. Address, Topeka, Ind. Children: Joas H., Dec. 21, 1919; Susan H., Nov. 2, 1921; Katy H., Sept. 9, 1923; Elvie H., Sept. 23, 1925; Noah H., Nov. 22, 1927; Lovina H., July 24, 1930.

2024. Joas N. Troyer (2021) was born in LaGrange Co., Ind., Oct. 7, 1898. Church, Amish. Married Feb. 16, 1922, to Mary S., daughter of Samuel and Barbara Schwartz Wickey. Mary S. was born in Adams Co., Ind., Dec. 6, 1902. Address, LaGrange, Ind. Children: Daniel J., Dec. 12, 1922; Amzie J., Sept. 12, 1924; Fannie M., Jan. 6, 1927; Barbara J., Feb. 27, 1929; Anna J., June 12, 1931, died June 15, 1931.

2025. Mattie M. Troyer (2021) was born in LaGrange Co.,

Ind., Oct. 8, 1900. Church, Amish Mennonite. Married Jan. 10, 1918, to Tobias M., son of Manelius and Elizabeth Schlabach Hochstetler. Tobias M. was born June 13, 1898, in LaGrange Co., Ind. Address, LaGrange, Ind. Children: Suzanne, July 19, 1921; Arthur Jay, Nov. 27, 1923; Elizabeth, Aug. 30, 1925; Alma, May 3, 1928; Omar Ray, June 8, 1930; LeRoy, Apr. 20, 1932.

2026. Lizzie M. Troyer (2021) was born in LaGrange Co., Ind., July 13, 1903. Church, Amish. Married Nov. 12, 1921, to Tobias J., son of Jacob J. and Fanny Yoder Lambright. Tobias J. was born in LaGrange Co., Ind., Dec. 21, 1901. Address, Topeka, Ind. Children: Omar T., Feb. 20, 1922; Orpha T., Feb. 26, 1924; Richard T., Oct. 7, 1925; Calvin T., June 2, 1927; Freeman T., May 11, 1929; Harley T., March 28, 1931.

2027. Saloma N. Troyer (2021) was born in LaGrange Co., Ind., April 30, 1905. Church, Amish. Married Feb. 24, 1927, to Albert M., son of Menno and Mary Miller Yoder. Albert was born in Reno Co., Kan., Jan. 29, 1904. Address, LaGrange, Ind. Children: Melvin A., Jan. 13, 1928; Mervin S., April 28, 1929; Mary Edna, Aug. 17, 1930.

2028. Lydia J. Miller (1990) was born in LaGrange Co., Ind., May 23, 1875. Church, Amish. Married Feb. 22, 1895, to Eli C., son of Christian P. and Susanna Miller Hershberger. Eli was born in Ohio Dec. 4, 1871. Address, Arthur, Ill. Children: Jacob E. (2029); Susie E. (2030); Pollien E. (2031); Chris E. (1415); John E. (2032); Noah E., Feb. 19, 1916; Harve E., Jan. 28, 1918.

2029. Jacob E Hershberger (2028) was born in Moultrie Co., Ill., May 6, 1897. Occupation, farming. Married to Anna Schrock. Address, Arthur, Ill.

2030. Susie Hershberger (2028) was born Aug. 27, 1899. Married to Levi E. Hershberger. Address, Ligonier, Ind.

2031. Polly E. Hershberger (2028) was born in Arthur, Ill., May 19, 1903. Church, Amish. Married Jan. 20, 1929, to Albert E., son of Emanuel and Caroline Hershberger Schlabach. Albert was born in Plain City, O., Dec. 22, 1905. Address, Atwood, Ill. Children: Anna, born Sept. 1, 1929, died Sept. 8, 1929, and Fanny, twin, born and died same date; Leland, Sept. 12, 1931; Lydia Marie, Dec. 6, 1932.

2032. John Hershberger (2028) was born in Moultrie Co., Ill., Feb. 16, 1907. Church, Amish Mennonite. Married Jan. 24,

1929, to Christina, daughter of Jacob J. and Barbara Kauffman Eash. Christina was born in Douglas Co., Ill., Jan. 21, 1906. Address, Arthur, Ill. Children: Amelia J., Dec. 10, 1929; Jacob J., March 19, 1931; Jonas D., July 7, 1932; Emma J., Nov. 23, 1933; Melvin J., Dec. 12, 1934.

2033. Fanny J. Miller (1990) was born in LaGrange Co., Ind., Jan. 25, 1877. Church, Amish. Married Dec. 12, 1895, to Eli M., son of Eli E. and Lovina Miller Bontreger. Eli was born in LaGrange Co. Sept. 20, 1876. Address, Glen Flora, Wis. Children: Magdalena, Jan. 21, 1897, died Feb. 22, 1897; Lovina (2034); Amos, May 27, 1899, died March 19, 1900; Susanna, Dec. 8, 1900, died March 9, 1903; Jacob, July 10, 1902; Menno, July 7, 1904—was shot by unknown person near the house while playing, died Aug. 29, 1914; infant son, born and died April 18, 1906; infant son, born and died Aug. 19, 1907; Eli (2035); Ruben, Feb. 25, 1911; Noah, Aug. 17, 1915.

2034. Lovina Bontreger (2033) was born in LaGrange Co., Ind., Dec. 24, 1897. Church, Amish. Married Aug. 20, 1914, to Benjamin, son of Amos and Polly Lehman Schrock. Benjamin was born in LaGrange Co. April 16, 1889. Lovina Bontreger Schrock died April 2, 1916. Children: Clarence, March 21, 1916. Address, Bloomfield, Mont.

2035. Eli J. A. Bontreger (2033) was born Jan. 7, 1909. Married to Mary J., daughter of Jacob C. and Lydia Otto Helmuth. Mary was born in Douglas Co., Ill., Feb. 14, 1905.

2036. Eli J. Miller (1990) was born in LaGrange Co., Ind., Sept. 26, 1879. Church, Old Order Amish. Married Jan. 12, 1898, at Arthur, Ill., to Sarah J., daughter of Jacob and Annie Troyer Miller. Sarah was born in Holmes Co., O., Dec. 23, 1874. Address, Topeka, Ind. Children: infant son, born and died Oct. 20, 1900; Jacob E. (2037); Arie E., Jan. 24, 1904; infant, born and died Sept. 20, 1906; Lizzie Ann (2038); Lydia Ann (2039).

2037. Jacob E. Miller (2036) was born in LaGrange Co., Ind., Feb. 27, 1902. Occupation, farmer; church, Amish. Married Feb. 22, 1923, to Mary J., daughter of John D. and Sarah Schrock Miller. Mary J. was born in LaGrange Co. April 14, 1905. Address Topeka, Ind. Children: Sarah J., Dec, 21, 1923; Melvin J., Oct. 21, 1925; Ervin M., April 28, 1927; Clara J., Oct. 12, 1929.

2038. Lizzie Ann E. Miller (2036) was born in LaGrange Co.,

Ind., April 19, 1905. Church, Old Order Amish. Married May 3, 1923, to Edward J., son of John D. and Sarah Schrock Miller. Edward J. was born in LaGrange Co., Ind., April 25, 1899. Address, Topeka, Ind. Children: John E., Jan. 19, 1925; Eli E., May 21, 1927; Sarah E., Nov. 10, 1928; Wyman E., Jan. 10, 1931.

2039. Lydia Ann E. Miller (2036) was born in LaGrange Co., Ind., Sept. 6, 1907. Church, Old Order Amish. Married Nov. 12, 1925, to Levi A., son of Andrew A. and Susie Eash Miller. Levi A. was born in Moultrie Co., Ill., May 15, 1906. Address, Topeka, Ind. Children: Nettie L., Oct. 11, 1926; Perry L., Oct. 27, 1929.

2040. Noah J. Miller (1990) was born in LaGrange Co., Ind., March 19, 1883. Occupation, farmer; church, Amish. Married Jan. 30, 1902, to Fannie, daughter of Emanuel and Barbara Miller Miller. Fannie was born in LaGrange Co., Ind., Aug. 8, 1881. Fannie Miller died April 20, 1914. Address, LaGrange, Ind. Children: Barbara N., Jan. 9, 1903, died Feb. 28, 1903; Mattie N. (44). son, born Aug. 10, 1905, died Sept. 6, 1905; Moses N. (720); Lizzie N. (2041); Jacob N., June 30, 1911.

Noah J. Miller married second time to Lizzie Frye. Lizzie was born Jan. 22, 1891 and died Oct. 25, 1918. Children: Susanna N. and Sarahann N. (twins), born April 5, 1915, died in infancy; Mary Ann N., May 1, 1916; John N., Aug. 19, 1917, died Oct. 27, 1917.

Noah J. Miller married third time to Sarah D. Hershberger. Sarah was born Jan. 19, 1890, died. Children: Anna N., Feb. 27, 1920, died Mar. 2, 1920; Daniel N., Dec. 4, 1921, died Dec. 4, 1924; Joseph N., born Dec. 14, 1922, died Dec. 17, 1922; Ernest N., Nov. 29, 1923; Joni N., Feb. 8, 1926, died Mar. 5, 1926; Lydia Mae, Nov. 4, 1927. Noah J. Miller married fourth time to Mary Hochstetler. Mary was born Dec. 25, 1881.

2041. Lizziann N. Miller (2040) was born in LaGrange Co., Ind., Feb. 14, 1909. Church, Old Order Amish. Married April 11, 1929, to Christian D., son of Daniel A. and Mattie Schrock Miller. Christian D. was born in Reno Co., Kan., Jan. 5, 1907. Address, Millersburg, Ind. Children: Martha Ellen, Sept. 30, 1930; Mary Alice, Sept. 22, 1931; Vernon J., Oct. 10, 1932.

2042. Jacob J. M. Miller, Jr. (1990) was born in LaGrange Co., Ind., May 6, 1890. Church, Old Order Amish. Married to Katie D., daughter of David and Elizabeth Court Christner. Ka-

tie was born in LaGrange Co. Feb. 22, 1891. Address, Topeka, Ind. Children: Marian J. (2043); Alice J., May 10, 1911; Tobias J., Feb. 2, 1913; Sue J., March 17, 1914; Amos J., Oct. 19, 1915; Eli J., April 2, 1919; Edward J., Sept. 14, 1921; Jacob W., Dec. 28, 1923; Amzie J., Sept. 22, 1926; Obie J., July 3, 1928; Wanita K., March 9, 1931.

2043. Marian J. Miller (2042) was born in LaGrange Co., Ind., July 26, 1909. Church, Amish. Married to Irwin M. Weaver. Marian Miller Weaver died July 24, 1930. Children: Mahlon I., July 24, 1930.

2044. Magdalena J. Miller (1989) was born in Holmes Co., O., Oct. 17, 1846. Church, Old Order Amish. Married April 4, 1867, to John J., son of John and Gertie Bontrager Schrock. John J. was born in Cambria Co., Pa., March 7, 1843. Magdalena Miller Schrock died Feb. 6, 1920; John J. Schrock died Dec. 8, 1923. Children: Joni J. (2045); Gertie J. (2051); Susie J. (2060); Katie J. (2069); Lizzie J. (2079); infant son, Nov. 19, 1875, died Nov. 26, 1875; Christian J. (2089); John J. (2091); infant son, April 2, 1881, died same date.

2045. Joni J. Schrock (2044) was born in LaGrange Co., Ind., Feb. 25, 1868. Occupation, farmer; church, Amish Mennonite. Married Feb. 20, 1890, to Barbara, daughter of Jacob I. and Lydia Leahman Hostetler. Barbara was born in LaGrange Co., Ind., Feb. 17, 1870. Address, Goshen, Ind. Children: Amos Edwin (2046); Erwin (2047); Sarah (360); John, March 27, 1896, died April 1, 1896; Reuben (2048); infant son, April 26, 1900, died same date; Lydia (2049); Harry (2050); Gertie (2020); Levi (2017); Joni, March 24, 1909; son, April 21, 1910, died April 23, 1910; Clara, Nov. 6, 1914.

2046. Amos Edwin Schrock (2045) was born in LaGrange Co., Ind., Oct. 29, 1891. Church, Amish Mennonite. Married Dec. 18, 1913, to Emma, daughter of Joseph and Sarah Burkholder Slabach. Emma was born in Geauga Co., O., April 10, 1894. Amos Schrock died May 6, 1915. Children: son, Oct. 22, 1914, died in infancy; Amos, Dec. 11, 1915. Emma Slabach Schrock married second time Nov. 16, 1917, in Thomas, Okla., to Sam Wingard. He died Jan. 3, 1929.

2047. Erwin Schrock (2045) was born in Elkhart Co., Ind., Aug. 8, 1893. Church, Old Order Amish. Married Feb. 6, 1913,

to Minnie, daughter of William C. and Lydia Kauffman Lantz. Minnie was born in Elkhart Co., Mar. 10, 1895. Erwin Schrock died Jan. 30, 1915. Children: Sylvia, March 5, 1914. Minnie Lantz Schrock married second time Aug. 22, 1915, to Elias Schlabach, son of Shem and Sarah Swartzendruber Schlabach. Elias was born in Kosciusko Co., Ind., June 19, 1893.

2048. Reuben Schrock (2045) was born May 4, 1879. Church, Amish Mennonite. Married. Address, Goshen, Ind.

2049. Lydia Schrock (2045) was born in LaGrange Co., Ind., March 24, 1901. Church, Conservative. Married Feb. 1, 1920, to Daniel W., son of William J. and Fannie Eash. William was born in LaGrange Co., Ind., Apr. 12, 189e. Address, Topeka, Ind. Children, Ernest D., Nov. 10, 1920.

2050. Harry Schrock (2045) was born in LaGrange Co., Ind., May 29, 1903. Occupation, Carpenter; church, Forks Mennonite. Married Jan. 6, 1925, to Marie, daughter of Enos and Lovina Mehl Mishler. Marie was born Nov. 4, 1903, in LaGrange Co. Address, Goshen, Ind. Children: Farncis, July 5, 1925; Beulah, Oct. 25, 1926; Iola, Feb. 10, 1928; Harry Junior, July 29, 1929.

2051. Gertie J. Schrock (2044) was born in LaGrange Co., Ind., June 12, 1869. Occupation, farming; church, Old Order Amish. Married Jan. 27, 1887, to Stephen V., son of Valentine and Elizabeth Coblentz Yoder. Stephen was born in Tuscarawas Co., O., Dec. 25, 1863. Address, Middlefield, O. Children: Lizzie (2052); Valentine, Feb. 15, 1890, died Oct. 27, 1890; Mattie (2054); Katie (2055); John S. (2056); Mary (2057); Levi S. (2058); Clemens S. (2059) and Clarence (twins), born April 3, 1901; Clarence died Sept. 19. 1905.

2052. Lizzie Yoder (2051) was born in LaGrange Co., Ind., Sept. 6, 1888. Church, Old Order Amish Mennonite. Married Jan. 30, 1907, to Sam J., son of John J. and Betty J. Miller Yoder. Sam was born in Holmes Co., O., April 23, 1880. Address, Hartville, O. Children: Katie Viola (2053); Clara Belle, Feb. 24, 1912; infant son, Nov. 4, 1913, died same day; infant son, May 23, 1915, died same day, infant daughter, April 13, 1917, died same day; Mary Ellen, Jan. 18, 1919, died March 22, 1919; Henry, Jan. 2, 1920, died same day; Melvin Ray, March 6, 1925. Took Howard Stickley from the Conservative Home in Grantville, Md., in June,

1924. Howard was born Oct. 15, 1919.

2053. Katie Viola Yoder (2052) was born in Stark Co., O., Jan. 4, 1909. Occupation, truck farming; church, Old Order Amish. Married Jan. 30, 1930, to Andrew E., son of Andrew A. and Emma D. Miller Coblantz. Andrew E. was born in Geanga Co., O., Oct. 28, 1904. Address, Hartville, O. Children: Betty Catharine, Dec. 29, 1931.

2054. Mattie Yoder (2051) was born in LaGrange Co., Ind., July 30, 1891. Church, Old Order Amish. Married Jan. 13, 1910, to Joseph J., son of John and Elizabeth Miller Yoder. Joseph was born in Holmes Co., O., June 27, 1886. Address, Middlefield, O. Children: Ida J., Jan. 16, 1911; Stephen J., March 23, 1912; John J., Apr. 24, 1913, died Feb. 25, 1914; Abraham J., Apr. 27, 1917, died March 15, 1918; Gertrude J., Sept. 9, 1918; Joe J., Jr., Jan. 18, 1823; Andrew J., July 14, 1925; Alfred J., March 24, 1932.

2055. Katie Yoder (2051) was born in LaGrange Co., Ind., Nov. 26, 1893. Church, Conservative. Married Oct. 13, 1913, to Sylvanus J., son of Joe and Sarah Burkholder Slabaugh. Sylvanus was born in Geanga Co., O., May 28, 1898. Address, Hartville, O. Children: infant daughter, March 23, 1915, died same date; Ella, April 20, 1917; Ada, Sept. 13, 1920; Andrew, March 29, 1923; Owen, Dec. 3, 1926.

2056. John S. Yoder (2051) was born in LaGrange Co., Ind., April 28, 1895. Address, Milford, Ind.

2057. Mary Ann Yoder (2051) was born in LaGrange Co., Ind., March 19, 1897. Married May 23, 1918, to Martin Schmucker. Martin was born July 3, 1896. Address, Elkhart, Ind. Children: Ellen M., April 5, 1919.

2058. Levi S. Yoder (2051) was born in LaGrange Co., Ind., Aug. 25, 1898. Church, Old Order Amish. Married Dec. 4, 1919, to Elizabeth H., daughter of Henry and Sarah Weaver Schrock. Elizabeth was born in Geanga Co., O., March 7, 1899. Address, Burton, O. Children: Mattie L., Jan. 28, 1921; Sarah L., April 13, 1922; Stephen L., March 27, 1924; Ada L., March 5, 1925; infant son, born and died Jan. 27, 1929; Gertie L., Aug. 26, 1930; Melvin L., April 5, 1932.

2059. Clemens S. Yoder (2051) was born in Geanga Co., O., April 3, 1901. Church, Amish. Married Aug. 11, 1923, to Barbara, daughter of Uriah E. and Lizzie Briskey Mast. Barbara was born

in Douglas Co., Ill., Aug. 30, 1901. Address, Burton, O. Children: Cletus, Feb. 20. 1924; Elizabeth, June 11, 1925; John Henry, Aug. 19, 1926; Steven, Dec. 25, 1927; Bertha Mae, Sept. 2, 1929; Melvin, Aug. 19, 1930, died in infancy.

2060. Susie J. Schrock (2044) was born in LaGrange Co., Ind., Dec. 4, 1870. Church, Amish. Married April 10, 1890, to Reuben S., son of Samuel J. and Rebecca Yoder Schrock. Reuben was born in LaGrange Co., Ind., May 30, 1868. Address, Hutchinson, Kan. Children: Mattie (2061); Rebecca (2063); Harvey (2064); Joni, born March 2, 1896, died March 10, 1897; Elizabeth (2065); Samuel (2066); Katie (153) Felty (2067) Tobias (2068); John, Aug. 8, 1909; Reuben, Aug. 8, 1912; Susan, Dec. 1, 1914.

2061. Mattie Schrock (2060) was born in LaGrange Co., Ind., Dec. 27, 1888. Church, Amish. Married June 6, 1906, to Daniel A., son of Abner and Katie Miller Miller. Daniel A. was born in Clacimas Co., Ore., July 25, 1882. Address, Plain City, O. Children: Christian (2041); Reuben, Aug. 6, 1909; infant daughter, born and died Jan. 21, 1911; Katie (2062); Harvey, Jan. 15, 1915, died Jan. 31, 1920; Annie, Oct. 15, 1917, died Oct. 5, 1919; Abner, Dec. 10, 1919.

2062. Katie Miller (2061) was born in Ford Co., Kan., June 30, 1912. Church, Amish. Married Feb. 4, 1932, to Ollie N., son of Noah and Mattie M. Yoder Christner. Ollie was born in LaGrange Co., Ind., Feb. 8, 1912. Address, Plain City, O.

2063. Rebecca Schrock (2060) was born in LaGrange Co., Ind., Nov. 26, 1891. Married Feb. 6, 1912, to Fred N. Miller who was born March 29, 1883. Address, Darlow, Kan. Children: Morris F., born April 23, 1915, died May 3, 1917; Vennie F., Aug. 16, 1918.

2064. Harvey Schrock (2060) was born in LaGrange Co., Ind., Sept. 22, 1893. Married May 30, 1913, to Susan Yoder who was born Dec. 10, 1292. Address, Hutchinson, Kan. Children: Enis H., Dec. 18, 1913; Manasses H., Sept. 7, 1918.

2065. Elizabeth Schrock (2060) was born in LaGrange Co., Ind., Feb. 13, 1898. Church, Amish Mennonite. Married Jan. 25, 1917, to Christian C., son of Christian V. and Mattie Miller Yoder. Christian was born Dec. 11, 1896, in Reno Co., Kan. Address, Haven, Kan.

2066. Samuel A. Schrock (2060) was born in LaGrange Co.,

Ind., Sept. 3, 1900. Occupation, farming; church, Mennonite. Married Dec. 19, 1926, to Katie D., daughter of Dan N. and Lizzie J. Fry Miller. Katie D. was born in Reno Co., Kan., Feb. 12, 1901. Address, Hutchinson, Kan. Children: Mamie, July 30, 1927; Lizzie, Sept. 14, 1928; Marie, Dec. 17, 1929; Mervin, April 27, 1931.

2067. Felty Schrock (2060) was born in Reno Co., Kan., May 15, 1905. Church, Amish. Married July 30, 1924, to Barbara J., daughter of Jonas J. and Fanny J. Hostetler Yoder. Barbara was born in Reno Co. Feb. 13, 1906. Address, Plain City, O. Children: Viola Mae, Jan. 9, 1925; Gertie, Jan. 17, 1927; Rube, March 28, 1929; Susie Alberta, Jan. 9, 1932.

2068. Tobias R. Schrock (2060) was born in Reno Co., Kan., Feb. 26, 1907. Church, Amish Mennonite. Married Dec. 22, 1927, to Anna P., daughter of Phineas D. and Mary Edna Miller Bontrager. Anna was born in Reno Co. March 5, 1907. Address, Hutchinson, Kan. Children: Phineas T., Oct. 21, 1928; Felty T., Feb. 12, 1930.

2069. Katie J. Schrock (2044) was born in LaGrange Co., Ind., Aug. 14, 1872. Church, Amish Mennonite. Married Jan. 1, 1891, to David V., son of Valentine and Mattie Miller Yoder. David was born in LaGrange Co., Ind., Oct. 23, 1870. Address, Haven, Kan. Children: Mattie D. (2070); Susan D. (2071); Felty D. (2072); Sarah D. (2073) and Dannie D. (twins), born Nov. 3, 1898, died Nov. 7, 1898; Lizzie D. (2074): Ada D. (1587); Clara D. (2075); Levi D. (2076); Edna D. (2077); Katie D. (2078).

2070. Mattie D. Yoder (2069) was born in Reno Co., Kan., March 13, 1892. Church, Amish. Married Jan. 26, 1911, to Enos, J., son of Joseph D. and Barbara Hostetler Fry. Enos was born in LaGrange Co., Ind., April 14, 1890. Address, Conway Springs, Kan. Children: infant daughter, born and died April 8, 1912; Katie, Feb. 12, 1916; Amos E., March 20, 1918; Lizzie, Nov. 8, 1920; Levi E., July 27, 1922; Joseph E., March 23, 1924; Mary, April 30, 1926; infant son, Dec. 19, 1928 died same date. Enos J. Fry was ordained minister April 21, 1929.

2071. Susan D. Yoder (2069) was born in Reno Co., Kan., July 29, 1894. Married Dec. 11, 1913, to Reuben T. Schrock. He was born March 4, 1893. Children: Fannie Ellen R., Oct. 25, 1914; Levi Roy R., April 11, 1916; Albert Dation R., July 7, 1917.

2072. Felty D. Yoder (2069) was born in Reno Co., Kan., April

1, 1896. Occupation, farming; church, Mennonite. Married Dec. 6, 1917, to Amanda, daughter of Noah and Catharine Plank Beachy. Amanda was born in Virginia Nov. 11, 1899. Address, Marshall, Mich. Children: Ralph, Aug. 28, 1918; Floyd, July 18, 1920; Clifford, Oct. 7, 1922; Zoella, May 21, 1925; David, Jan. 1, 1927; Raymond, Feb. 12, 1929; Felty Jr., July 13, 1931.

2073. Sarah D. Yoder (2069) was born in Reno Co., Kan., Nov. 3, 1898. Church, Conservative. Married Feb. 16, 1919, to Samuel S., son of Seth and Lizzie Miller Troyer. Samuel was born in Elkhart Co., Ind., March 1, 1897. Address, Goshen, Ind. Children: Alvin and Adie (twins), Dec. 16, 1919; Ida, July 28, 1922; Elroy, Feb. 2, 1924; Howard, Sept. 11, 1926; infant daughter, born and died Dec. 6, 1929.

2074. Lizzie D. Yoder (2069) was born in Reno Co., Kan., Aug. 21, 1900. Church, Amish Mennonite. Married May 29, 1919 to Samuel R., son of Rudy D. and Elizabeth D. Fry Bontrager. Samuel was born in Reno Co. Nov. 28, 1896. Address, Hutchinson, Kan. Children: Mary S., July 20, 1920; Edna, Oct. 10, 1921, died April 24, 1921; Katie S., Feb. 9, 1923; David S., Jan. 17, 1925; Alma S., Feb. 3, 1927; Fanny S., Jan. 30, 1929; Levi S., July 2, 1930.

2075. Clara D. Yoder (2069) was born in Reno Co., Kan., Feb. 13, 1905. Church, Old Order Amish. Married Feb. 12, 1925, to Noah J., son of Joseph C. and Polly Weirich Miller. Noah was born in Reno Co. June 15, 1903. Address, Yoder, Kan. Children: Edna, March 10, 1926; Melvin, Aug. 31, 1927; David, April 2, 1929; Harley, Jan. 21, 1931; Nora, March 9, 1932.

2076. Levi D. Yoder was born March 13, 1907. Address, Haven, Kan.

2077. Edna D. Yoder (2069) was born in Reno Co., Kan., July 11, 1909. Church, Amish Mennonite. Married April 18, 1929, to Albert, son of Enos and Lydia Miller Miller. Albert was born in Ford Co., Kan., Oct. 13, 1908. Address, Haven, Kan. Children: Floyd A., Feb. 13, 1930; Clara Mae, April 19, 1931.

2078 Katie D. Yoder (2069) was born in Reno Co., Kan., Sept. 10, 1911. Church, Amish. Married Nov. 26, 1931, to Eli, son of Levi and Rebecca Mast Helmuth. Eli was born in Reno Co., Kan., Dec. 7, 1909. Address, Hutchinson, Kan.

2079. Lizzie J. Schrock (2044) was born in LaGrange Co.,

Ind., Feb. 17, 1874. Church, Amish. Married Jan. 19, 1893, to Levi J., son of Joseph J. and Rachel Yoder Stutzman. Levi was born in Elkhart Co., Ind., May 23, 1871. Address, Hutchinson, Kan. Children: John L. (2080); Rachel (2081); Susie (2082); Katie (2083); Joseph (2084); Mattie (2085); Lizzie (2086); Levi L. (2087); Gertie (2088); Sarah, born Apr. 19, 1910; Jerry, June 16, 1912; Henry, July 9, 1914; Lena, Oct. 27, 1917.

2080. John L. Stutzman (2079) was born in LaGrange Co., Ind., Nov. 6, 1893. Church, Old Order Mennonite. Married Dec. 7, 1916, to Annie, daughter of Ananias B. and Lizzie Yoder Miller. Annie was born in Mississippi Feb. 19, 1896. Address, Thomas, Okla. Children: Tobias, Oct. 21, 1918; infant son, born and died Oct. 6, 1920; Erwin, Sept. 2, 1921; Clarence, Dec. 31, 1927; infant son, born and died April 3, 1929; Lester A., born Dec. 22, 1930, died Feb. 25, 1931.

2081. Rachel Stutzman (2079) was born in Reno Co., Kan., Aug. 19, 1895. Church, Old Order Amish. Married June 29, 1916. to Levi T., son of Tobias and Anna Miller Schrock. Levi was born in LaGrange Co., Ind., May 2, 1895. Address, New Paris, Ind. Children: Walter L., Nov. 18, 1916; Clara L., Jan. 31, 1918; Lizzie L., March 5, 1920; Alvin L., May 1, 1922; Anna L., Oct. 6, 1925.

2082. Susie Stutzman (2079) was born in LaGrange Co., Ind., May 6, 1897. Church, Amish. Married June 24, 1915, to J. F. Miller. Address, Goshen, Ind. Children: Clemence J., Nov. 29, 1915; Ezra J., Jan. 22, 1918; Lizzie J., Feb. 19, 1920; Levi J., Jan. 5, 1923; Alma J., Dec. 17, 1929; Ruby J., April 21, 1933.

2083. Katie Stutzman (2079) was born in LaGrange Co., Ind., Jan. 23, 1899. Church, Mennonite. Married March 19, 1921, to Tobias T., son of Tobias D. and Mary Ann Troyer Yoder. Tobias was born in Reno Co., Kan., Sept. 23, 1895. Address, Middlebury, Ind. Children: Lloyd Ray and Floyd Jay (twins), Jan. 31, 1922; Viola Ruth, July 14, 1927, died May 1, 1929; Charles Dean, March 4, 1931.

2084. Joseph L. Stutzman (2079) was born in LaGrange Co., Ind., Apr. 23, 1902.

2085. Mattie Stutzman (2079) was born in LaGrange Co., Ind., April 13, 1902. Church, Amish. Married Nov. 18, 1920, to David E., son of Eli S. and Sarah Yoder Schrock. David was born

in Reno Co., Kan., Aug. 7, 1900. Address, Hutchinson, Kan. Children: Edwin D., Dec. 16, 1921; Christian D., Oct. 14, 1926; Eli D., Nov. 19, 1929.

2086. Lizzie Stutzman (2079) was born in LaGrange Co., Ind., Jan. 15, 1904. Church, Amish. Married Dec. 2, 1924, to Jonas L., son of Leander and Mattie Nisley Keim. Jonas was born in Reno Co., Kan., July 16, 1903. Address, Yoder, Kan. Children: Henry, March 9, 1926; Ada, Nov. 1, 1928; Alvin, June 25, 1931.

2087. Levi L. Stutzman (2079) was born in LaGrange Co., Ind., Oct. 17, 1905. Church, Amish. Married Feb. 12, 1931, to Katie, daughter of Eli J. and Mattie Miller Bontrager. Katie was born in Rolet Co., N. Dakota, Jan. 31, 1910. Address, Goshen, Ind. Children: Leon Jay, Dec. 29, 1931.

2088. Gertie Stutzman (2079) was born in Custer Co., Okla., June 25, 1907. Church, Amish. Married Jan. 31, 1929, to Edward P., son of Perry E. and Sadie Beachy Yoder. Edward was born in Anderson, Oct. 15, 1906. Address, Darlow, Kan. Children: Ida Mae, Jan. 21, 1932.

2089. Christian J. Schrock (2044) was born in LaGrange Co., Ind., Sept. 10, 1877. Church, Mennonite. Married June 14, 1900, to Katie, daughter of Ben C. and Mary Beachy Yoder. Katie was born in Holmes Co., O. April 29, 1880. Address, Goshen, Ind. Children: Ida (2090); daughter, Jan. 9, 1903, died Jan. 10, 1903; Alice, June 24, 1910; twin sons, Feb. 15, 1920, one died same day and the other lived four days.

2090. Ida Schrock (2089) was born in LaGrange Co., Ind., Nov. 22, 1901. Married Daniel R. Miller.

2091. John J. Schrock (2044) was born in LaGrange Co., Ind., Jan. 12, 1880. Church, Old Order Amish. Married Aug. 25, 1898, to Susan J., daughter of John and Susan Kauffman Yoder. Susan was born in LaGrange Co. Feb. 24, 1880. Address, Topeka, Ind. Children: Rebecca J. (1783); Lily J. (2092); Lizzie (2093); Anna J. (2094); Edna J., March 2, 1913; Sarah J., Jan. 27, 1917. John Schrock was a minister of the Old Order Amish since May 19, 1918.

2092. Lily J. Schrock (2091) was born in LaGrange Co., Ind., March 9, 1901. Married March 23, 1918, to Andrew I., son of Isaac

C. and Anna Christner Schrock. Andrew was born in LaGrange Co. May 7, 1898. Address, LaGrange, Ind. Children: Orla, Sept. 13, 1918, died Sept. 14, 1918; Harley, Dec. 2, 1919; Freeman, May 24, 1922; Nedra Lucille, Oct. 14, 1925; Rollin, April 17, 1931.

2093. Lizzie J. Schrock (2091). See No. 1708.

2094. Anna J. Schrock (2091) was born in LaGrange Co., Ind., July 6, 1908. Church, Amish. Married March 6, 1928, to Perry B., son of Benjamin A. and Martha Troyer Miller. Perry was born in Howard Co., Ind., Sept. 28, 1904. Address, Topeka, Ind. Children: infant son, April 18, 1929, died same date; Edna P., May 6, 1930; Martha, June 5, 1933.

2095. Joseph J. Miller (1989) was born in Holmes Co., Ohio, Nov. 13, 1847. Church, Amish. Married April 12, 1868, to Rose, daughter of Amos J. and Rosa Miller Bontrager. Rose was born in LaGrange Co., Ind., March 10, 1850. Children: Mattie J. (2096); Lydia (2109); Susan J. (2122); Joni J. (2128); Amos J. (2130); Sarah J. (157); Mary Ann J., Nov. 17, 1880, died Feb. 22, 1883; Lizzie J. (2135). Joseph J. Miller died Dec. 28, 1920. Rose Bontrager Miller died Feb. 26, 1922.

2096. Mattie J. Miller (2095) was born in LaGrange Co., Ind., Jan. 29, 1869. Church, Amish. Married Oct. 26, 1886, to Christian V., son of Valentine D. and Mattie Miller Yoder. Christian was born in LaGrange Co. Nov. 2, 1866. Address, Yoder, Kan. Children: Lizzie C. (2097); Sarah Ann C. (2100); Bessie C., Nov. 20, 1891, died April 7, 1894; Rosa Edna C. (2103); Daniel C. (2104); Christian C. (2065); Mattie C., May 7, 1898, died Nov. 17, 1902; Susan C. (2105); Annie C. (2106); William C. (2107); infant daughter, Aug. 23, 1909, died Aug. 24, 1909; Joseph C. (2108).

2097. Lizzie C. Yoder (2096) was born in Reno Co., Kan., Oct. 12, 1887. Church, Lower Deer Creek. Married Sept. 21, 1905, to Harvey J., son of John C. and Fannie Hostetler Miller. Harvey was born in Johnson Co., Ia., July 5, 1884. Address, Kalona, Ia. Children: Mattie H. (2098); Fannie H. (2099); Enos H., March 11, 1910; Daniel H., June 8, 1912; Elsie Luella, Dec. 3, 1915; Anna Mae, April 26, 1918; Bertha Marie, Oct. 27, 1920; Nora Elizabeth, Jan. 27, 1923.

2098. Mattie H. Miller (2097) was born in Reno Co., Kan., April 22, 1906. Church, Mennonite. Married Sept. 20, 1925, to

Jerry R., son of Rudy M. and Lizzie Yoder Bontrager. Jerry was born in Reno Co. May 13, 1902. Address, Hutchinson, Kan. Children: Kenneth Eugene, April 22, 1926; Anna Mae, Dec. 20, 1927; Robert Leroy, March 31, 1931, died July 13, 1934; Jerry James, Sept. 5, 1934.

2099. Fannie H. Miller (2097) was born in Reno Co., Kan., May 7, 1908. Married Dec. 20, 1931, to Edward J., son of John and Esther Yoder Doolin. Edward J. was born in Iowa Co., Ia., Address, Wellman, Ia. Church, Lower Deer Creek.

2100. Sarah Ann C. Yoder (2096) was born in Reno Co., Kan., May 19, 1890. Church, Amish. Married Jan. 21, 1909, to Amos J., son of Joseph D. and Barbara Hostetler Fry. Amos J. was born in LaGrange Co., Ind., Nov. 20, 1885. Address, Haven, Kan. Children: Chris A. (2101); Barbara, Nov. 2, 1911; Mattie (2102); Joe A., Mar. 17, 1916; Enos A., Mar. 16, 1918; Alvin A., Apr. 26, 1924; Ora Floyd, May 2, 1928.

2101. Chris A. Fry (2100) was born in Reno Co., Kan., Oct. 9, 1909. Church, Amish. Married Feb. 17, 1927, to Malinda Viola, (adopted) daughter of Benjamin D. and Katie P. Tomas Borntrager. Malinda was born in Reno Co., Kan., Mar. 24, 1910. Address, Haven, Kan. Children: Mary Esther, Oct. 12, 1927; Alvin Lloyd, Mar. 6, 1929; Elmer Floyd, May 8, 1930.

2102. Mattie Fry (2100) was born in Reno Co., Kan., Aug. 13, 1913. Married to Ammon H. Bontrager. Address, Haven, Kan.

2103. Rosa Edna C. Yoder (2096) was born in Reno Co., Kan., Dec. 25, 1893. Church, Amish Mennonite. Married Dec. 5, 1912, to Daniel B., son of John D. and Barbara A. Yoder Bontrager. Daniel B. was born in LaGrange Co., Ind., Nov. 18, 1890. Address, Hutchinson, Kan. Children: Infant son, born and died Nov. 2, 1913; Infant son, born and died Oct. 27, 1914; Infant son, born and died Nov. 22, 1916; Christian D., Dec. 9, 1917; Infant son, born and died June 29, 1919; Infant son, born and died Sept. 17, 1920; Anna Mae, Oct. 23, 1921; Rosa Edna, Apr. 2, 1930. Daniel B. Bontrager ordained minister Oct. 19, 1930.

2104. Daniel C. Yoder (2096) was born in Reno Co., Kan., Mar. 29, 1895. Church, Mennonite. Married Nov. 11, 1915, to Bertha A., daughter of Abraham D. and Eliza Kauffman Nissley. Bertha A. was born in Reno Co., Kan., Aug. 10, 1895. Address, Hutchinson, Kan. Children: Harvey D., Aug. 17, 1916; Mable

Edith, Nov. 29, 1919; Allen D., Nov. 26, 1921; Freddie D., Dec. 24, 1923; Wilbur D., Dec. 30, 1925, died Jan. 7, 1926; Lawrence D., Nov. 30, 1927; Lela Mae, Nov. 4, 1930.

2105. Susan C. Yoder (2096) was born in Reno Co., Kan., Apr. 1, 1901. Church, Mennonite. Married July 6, 1919, to Fred P., son of Peter S. and Barbara Troyer Schrock. Fred P. was born in LaGrange Co., Ind., Aug. 14, 1899. Address, LaGrange, Ind. Children: Wayne, June 28, 1920; Ruth Anna, July 14, 1922; Howard James, Jan. 30, 1924; Mary Aliene, Sept. 14, 1925; Earl, June 29, 1927.

2106. Annie C. Yoder (2096) was born in Reno Co., Kan., Jan. 8, 1905. Church, Mennonite. Married Jan. 1, 1924, to Joni T., son of Tobias and Annie Miller Schrock. Joni T. was born in LaGrange Co., Ind., Oct. 28, 1897. Address, Hutchinson, Kan. Children: Lawrence J., Oct. 11, 1924; Ivan Ray, Oct. 18, 1927; Edith Mae, Aug. 21, 1930.

2107. William C. Yoder (2096) was born in Reno Co., Kan., Sept. 1, 1906. Church, Amish. Married Dec. 23, 1926, to Sarah M., daughter of Mose N. and Katie J. Miller Mast. Sarah M. was born in Custer Co., Okla., July 30, 1909. Address, Haven, Kan. Children: Enos, Nov. 15, 1927; Christian, June 10, 1929; Elizabeth, Sept. 12, 1930.

2108. Joseph C. Yoder (2096) was born in Reno Co., Kan., July 30, 1911. Church, Amish. Married Aug. 27, 1931, to Malinda, daughter of Andy S. and Lydia Beachy Miller. Malinda was born in Yamhill Co., Ore., Dec. 22, 1913. Address, Hutchinson, Kan.

2109. Lydia J. Miller (2095) was born in Ind., Feb. 28, 1871. Church Amish Mennonite. Married Dec. 11, 1887, to Moses S., son of Tobias and Polly Swartzentruber Schrock. Moses S. was born in Holmes Co., O., Oct. 1, 1864. Address, Hazleton, Ia. Children: Joe M. (2110); Susan M. (2111); Rosa M. (2112); Lizzie M. (2113); Sarah M. (2114); Emma M. (2115); Mattie M. (2116); Lydia M. (2117); Polly M. (2118); Mose M. (2119); Anna M. (2120); William M. (2121); Ella M., Aug. 28, 1911; Amos M., May 6, 1914; Mary M., July 18, 1916.

2110. Joe M. Schrock (2109) was born in Reno Co., Kan., Oct. 26, 1888. Occupation, mixed farming, chickens and bees; church, Old Order Amish Mennonite. Married Nov. 23, 1911, to Lydia A., daughter of Adam D. and Catherine Troyer Hochstetler.

Lydia was born in Elkhart Co., Ind., March 16, 1889. Address, Oelwein, Ia. Children: Catherine J., Sept. 28, 1912; Moses J., Sept. 6, 1913; Sarah J., Oct. 8, 1914; Adam J., Dec. 13, 1915; Lydia J., March 24, 1917; Joseph J., Aug. 12, 1918; William Alvin, July 7, 1920; Elizabeth J., April 30, 1922.

2111. Susan M. Schrock (2109) was born in Reno Co., Kan., Feb. 23, 1890. Church, Amish. Married Sept. 27, 1917, to Samuel S., son of Samuel B. and Lydia T. Weirich Miller. Samuel was born in Clackmas Co., Ore., July 31, 1892. Address, Fairbank, Ia. Children: Emma S., Oct. 28, 1918; Lydia S., Dec. 15, 1919; Ammon S., Dec. 24, 1921; Moses S., Feb. 20, 1926; Ella S., Jan. 3, 1931.

2112. Rosa M. Schrock (2109) was born in Reno Co., Kan., Jan. 14, 1892. Occupation, farming and stock raising; church, Old Order Amish Mennonite. Married Dec. 18, 1913, to Noah, son of Abraham A. and Amanda Mast Nisly. Noah was born in Reno Co. March 7, 1893. Address, Hutchinson, Kan. Children: Will N., Nov. 18, 1914; Lydia N., Aug. 24, 1916; Abraham N., Feb. 23, 1918, died March 26, 1919; Anna N., Oct. 31, 1919; Amanda N., Nov. 1, 1921; Amos N., June 26, 1924; Moses N., Sept. 19, 1926; Joseph N., Aug. 17, 1928; Rebecca N., April 16, 1931.

2113. Lizzie M. Schrock (2109) was born in Reno Co., Kan., Dec. 7, 1893. Church, Amish Mennonite. Married Oct. 28, 1915, to Christ M., son of Moses C. and Anna Bontreger Bontrager. Christ was born in Reno Co. Sept. 13, 1893. Address, Hazelton, Ia. Children: Moses S., Oct. 24, 1916; Phinas C. and Amos C. (twins), Dec. 19, 1917, Amos died March 8, 1918; William C., March 13, 1920; Christian C., Dec. 27, 1921; Joseph C., Oct. 6, 1924; Daniel C., Oct. 22, 1926; Benjamin C., Feb. 17, 1929; Janos L., Oct. 11, 1930. Christian M. Bontrager was ordained minister in Reno Co. Oct. 1, 1916, and was ordained bishop in Buchanan Co., Ia., April 27, 1930.

2114. Sarah M. Schrock (2109) was born in Reno Co., Kan., July 11, 1895. Church, Old Order Amish Mennonite. Married Dec. 10, 1914, to Jonas N., son of Noah B. and Barbara Yoder Mullett. Jonas was born in Newton Co., Ind., Dec. 10, 1892. Address, Conway Springs, Kan. Children: Lydia J., Jan. 3, 1916; Mattie, April 12, 1917; Noah, Aug. 14, 1918; Ida, Dec. 11, 1920. Sarah M. Schrock Mullett died Jan. 24, 1921.

2115. Emma M. Schrock (2109) was born Apr. 11, 1897. Married David LeRoy Nissley. Address, Sikeston, Mo.

2116. Mattie M. Schrock (2109) was born in Reno Co., Kan., Nov. 9, 1899. Church, Old Order Amish Mennonite. Married June 17, 1920, to Eli J., son of Bishop Jonas D. and Katie Yoder Bontrager. Eli J. was born in Reno Co. Sept. 13, 1899. Address, Haven, Kan. Children: Lydia E., April 1, 1921; Katie E., June 4, 1922; Willie E., Dec. 31, 1923; Ida E., March 29, 1925; Sarah E., May 14, 1927; Ella E., Nov. 20, 1929; Jonas E., Jan. 15, 1932.

2117. Lydia M. Schrock (2109) was born in Reno Co., Kan., Sept. 25, 1901. Church, Old Order Amish Mennonite. Married Nov. 30, 1922, to Samuel S., son of Eli S. and Sarah Yoder Schrock. Samuel was born in Reno Co. Sept. 20, 1902. Address. Haven, Kan. Children: Mary, May 13, 1924; Alma, March 8, 1926; Sara, Jan. 24, 1929; Leroy, Oct. 18, 1931.

2118. Polly M. Schrock (2109) was born in Reno Co., Kan., Sept. 7, 1903. Church, Amish. Married Nov. 8, 1928, to Clemens R., son of Rudolph D. and Elizabeth D. Fry Bontrager. Clemens R. was born in Anderson Co., Kan., Nov. 23, 1909. Address, Fairbank, Ia. Child: Lydia Loreen, Aug. 28, 1930.

2119. Mose M. Schrock (2109) was born May 29, 1905. Address, Dover, Dela.

2120. Anna M. Schock (2109) was born in Reno Co., Kan., Feb. 10, 1907. Church, Amish Mennonite. Married Jan. 5, 1928, to Manasses M., son of Manasses E. and Fannie Miller Bontrager. Manasses was born in LaGrange Co., Ind., Feb. 14, 1904. Address, Fairbank, Ia. Children: Alma M., Oct. 11, 1928; Levi M., May 30, 1931.

2121. William M. Schrock (2109) was born in Reno Co., Kan., April 19, 1909. Church, Amish. Married Dec. 5, 1929, to Polly, daughter of Phinas D. and Mary Edna Miller Bontrager. Polly was born in Reno Co. Jan. 20, 1905. Address, Partridge, Kan. Children: Amos, Aug. 22, 1930; Samuel, Jan. 8, 1932.

2122. Susan J. Miller (2095) was born in LaGrange Co., Ind., July 13, 1872. Church, Amish. Married July 26, 1891, to Amos J., son of Jacob and Sarah Yoder Lambright. Amos J. was born in LaGrange Co. Nov. 20, 1872. Address, Topeka, Ind. Children: Sarah (1806); Jacob (2123); Joseph (2124); Elizabeth (2125); Laura (170); William (2126); Rosa (2127); Harry,, Nov. 22,

1909; Amos, Sept. 15, 1911, died Sept. 20, 1911; Susie, Nov. 12, 1912; Menno, April 8, 1915.

2123. Jacob A. Lambright (2122) was born in Reno Co., Kan., Nov. 26, 1895. Church, Old Order Amish. Married Oct. 5, 1919, to Alma, daughter of David E. and Delilah Yoder Gingerich. Alma was born in Jackson Co., Miss., Nov. 12, 1901. Address, Topeka, Ind. Children: Amos D., Apr. 25, 1920; Edna J., March 8, 1922; Mabel J., April 1, 1924; Floyd J., Sept. 20, 1926; Elmer J., Nov. 13, 1928; Perry J., Jan. 14, 1931; Freeman J., June 15, 1933.

2124. Joseph Lambright (2122) was born in Reno Co., Kan., Sept. 22, 1897. Church, Amish Mennonite. Married Jan. 24, 1918, to Barbara, daughter of Christ D. and Katie Bontrager Hochstetler. Barbara was born in LaGrange Co., Ind., Dec. 16, 1900. Address, Topeka, Ind. Children: Celesta, June 15, 1918; Levi, July 10, 1919; Alma, Oct. 8, 1921; Lydia Mae, Feb. 13, 1925; Susie Ellen, April 17, 1927; Sarah Jane, May 3, 1931.

2125. Elizabeth Lambright (2122) was born in LaGrange Co., Ind., Feb. 9, 1900. Church, Old Order Amish Mennonite. Married Feb. 12, 1920, to Menno, son of Solomon and Gertie Miller Schrock. Menno was born in Elkhart Co., Ind., Aug. 13, 1900. Address, Goshen, Ind. Children: Alvin, Nov. 26, 1920; Rosa, Jan. 15, 1923; Gertrude, April 1, 1927; Erie, Sept. 1, 1929.

2126. William Lambright (2122) was born Jan. 25, 1905, in Reno Co., Kan. Address, Topeka, Ind.

2127. Rosa Lambright (2122) was born in LaGrange Co., Ind., May 9, 1907. Church, Amish. Married Dec. 22, 1927, to Mahlon, son of Noah M. and Katie D. Glick Bontrager. Mahlon was born in LaGrange Co., Ind., Dec. 21, 1906. Address, Shipshewana, Ind. Children: Katie Mae, Jan. 3, 1929; Floyd, June 18, 1931.

2128. Joni or Jonathan J. Miller, Jr., (2095) was born Nov. 2, 1874. Married Mary C., daughter of Cornelius and Fanny Schrock Troyer. Mary was born Nov. 21, 1878. Address, Bucklin, Kan. Children: Cornelius J., April 26, 1895, died Aug. 1, 1895; Joseph M. (2129); Amos J., Sept. 16, 1897, died Nov. 26, 1897; William Edward, July 3, 1899; Ida Mae, Aug. 15, 1903; Mary, July 27, 1905; infant, Aug. 15, 1907, died Aug. 28, 1907; Annie and Fannie (twins), July 26, 1911; Clara Rosa, Aug. 20, 1913; Alvin David, Oct. 11, 1915.

2129. Joseph M. Miller (2128) was born in Kansas May 18,

1896. Married Feb. 22, 1917, to Fannie L. Leichty. Fanny was born March 17, 1894. Address, Buchlin, Kan. Children: Rose Mae, Jan. 21, 1918.

2130. Amos J. Miller (2095) was born in LaGrange Co., Ind., Sept. 30, 1876. Church, Old Order Amish. Married March 2, 1898, to Barbara, daughter of Daniel E. and Mary Nisly Borntrager. Barbara was born in LaGrange Co. March 12, 1878. Address, Conway Springs, Kan. Children: Mary (2131); Fannie (2132); Joseph A. (2133); Susie (152); Daniel A. (99); Eli A. (2134); William, Sept. 20, 1911.

2131. Mary Miller (2130) was born in Reno Co., Kan., Jan. 8, 1899. Married Feb. 7, 1918, to John Y. Miller. John was born Sept. 5, 1894. Mary Miller Miller died Jan. 10, 1919.

2132. Fannie Miller (2130) was born in Reno Co., Kan., Aug. 4, 1900. Occupation, farming; church, Old Order Amish. Married Feb. 3, 1921, to John D., son of Dan and Fannie Borntrager Nisley. John was born in Reno Co. Dec. 30, 1899. Address, Conway Springs, Kan. Children: Barbara Ann, June 26, 1922; Mary Jane, Nov. 24, 1923; Dale Jay, Sept. 1, 1925; Susie J., Oct. 13, 1927; Amos Jno., Jan. 19, 1930.

2133. Joseph A. Miller (2130) was born in Reno Co., Kan., Feb. 24, 1902. Married Dec. 7, 1922, to Mary E., daughter of Enos and Lydia Miller Miller. Mary was born in Indiana March 19, 1903. Address, Conway Springs, Kan. Children: Ida J., Oct. 2, 1923; Amos M., March 13, 1925; Irvin J., Nov. 11, 1927; Lydia J. Feb. 5, 1931.

2134. Eli A. Miller (2130) was born in Reno Co., Kan., Dec. 23, 1908. Church, Old Order Amish. Married Dec. 22, 1931, to Ida, daughter of Enos and Lydia Miller Miller. Ida was born in Ford Co., Kan., Dec. 28, 1909. Address, Conway Springs, Kan.

2135. Lizzie J. Miller (2095) was born in LaGrange Co., Ind., June 23, 1883. Church, Old Order Amish. Married Nov. 16, 1899, to Ammon H., son of Samuel B. and Lydia Weirich Miller. Ammon was born in Cambria Co., Pa., Feb. 8, 1878. Address, Dover, Dela. Children: Cassie A. (134); Lydia A. (2136); Samuel (2137); Susanna A., Jan. 18, 1908, died Jan. 24, 1908; Joseph A. (100); Rosa Edna (2138); Gertrude A., March 8, 1913; Andrew A., July 20, 1914; Harry A., Oct. 6, 1915; Elizabeth A., April 18, 1921.

2136. Lydia Miller (2135) was born Sept. 10, 1902. Married Enos Bontrager. Address, Middlebury, Ind.

2137. Samuel A. Miller (2135) was born Sept. 16, 1905, in Reno Co., Kan. Church, Amish. Married Jan. 15, 1925, to Betsy, daughter of John J. and Mahala Miller Fry. Address, Conway Springs, Kan. Children: Sadie S., Jan. 12, 1926; Andy S., Jan. 6, 1928; Clara S., April 12, 1930; Ervin S., Sept. 21, 1931.

2138. Rosa Edna Miller (2135) was born in Ford Co., Kan., Jan. 10, 1912. Church, Old Order Amish. Married Jan. 28, 1932, to Tobe, son of Reuben and Fannie Byler Byler. Tobe was born in Geanga Co., O., May 27, 1909. Address, Dover, Dela.

2139. Jeremiah J. Miller (1989) was born in Holmes Co., O., Jan. 6, 1849. Occupation, farmer and miller; church, Old Order Mennonite. Married March 12, 1871, to Fanny, daughter of John T. and Magdalena Miller Miller. Fanny was born in Holmes Co., O., Sept. 28, 1851. Jeremiah J. Miller died Oct. 28, 1917; Fanny Miller Miller died. Children: Emanuel J. (2140); infant born and died Oct. 10, 1873; Magdalena J. (2146); John J., Oct. 12, 1876, died Oct. 15, 1877; Susan, Sept. 11, 1878, died Aug. 1, 1881; infant, born and died July, 1881; Fanny (2150); infant, born and died April 21, 1884; Saloma (2153); Emma (2154); Anna (2155); Ada (2156); infant, born and died Jan. 5, 1896.

2140. Emanuel J. Miller (2139) was born in Holmes Co., O., Jan. 6, 1872. Occupation, flour milling and farming; church, Old Order Mennonite. Married March 1, 1894, to Sarah S., daughter of Abraham D. and Barbara Miller Schlabach. Sarah was born in Holmes Co. May 28, 1875. Address, Charm, O. Children: Abraham (2141); Ida (2142); Jeremiah E. (2143); Barbara (2144); John Myron, Dec. 3, 1900; Emanuel E., July 30. 1902; Jacob Amos, March 22, 1904; Fanny (1369) and Emma (1368), twins; Katie Anna (2145); Aden Daniel, May 7, 1914.

2141. Abraham Miller (2140) was born in Holmes Co., O., Dec. 17, 1894. Occupation, feed manufacturer; church, Old Order Amish Mennonite. Married Dec. 9, 1923, to Fannie, daughter of Mike and Barbara Yoder Miller. Fannie was born in Holmes Co., O., May 13, 1903. Address, Barrs Mills, O. Children: Sylvia Mabel, Sept. 16, 1924; Ada Barbara, Sept. 22, 1925; Abraham, Jr., Oct. 5, 1927; Emanuel Joseph, Sept. 17, 1928.

2142. Ida Miller (2140) was born in Holmes Co., O., June 26,

1896. Church, Conservative Amish Mennonite. Married Jan. 29, 1920, to Solomon, son of Solomon and Catherine Wingard Miller. Solomon was born in Holmes Co. Dec. 18, 1893. Address, Fredericksburg, O. Children: Monroe, Dec. 8, 1920; Roy, Dec. 14, 1921; Fanny, July 8, 1923; Melvin, Jan. 28, 1925; Clarence, Aug. 18, 1826; Katie, Feb. 28, 1928; Lena, Aug. 14, 1929; Irene, Jan. 17, 1931.

2143. Jeremiah E. Miller (2140) was born in Tuscarawas Co., O., Aug. 12, 1898. Occupation, Grain and feed dealer; church, Mennonite. Married Dec. 17, 1918, to Clara, daughter of John and Fanny Troyer Swartzendruber. Clara was born in Holmes Co., O., Oct. 12, 1899. Address. Brewster, O. Children: Ervin Wendell, Dec. 26, 1919; Wilbur Orion, July 4, 1921.

2144. Barbara Miller (2140) was born in Tuscarawas Co., Aug. 28, 1899. Church, Amish Mennonite. Married Nov. 30, 1922, to Andrew L., son of Levi J. and Mattie Mast Schlabach. Andrew L. was born in Holmes Co. May 3, 1903. Address, Wilmot, O. Children: Emanuel A., Oct. 4, 1924; Mary E., Dec. 19, 1925; Mart A., May 23, 1927; Aden A., Aug. 13, 1929; Sarah A., Jan. 7, 1932.

2145. Katie Anna Miller (2140) was born in Holmes Co.. O., Nov. 28, 1908. Occupation, milling; church, Amish Mennonite. Married Jan. 2, 1929, to John A., son of Aaron and Emma Yutzi Raber. John A. was born in Holmes Co. Nov. 18, 1905. Address, Charm, O. Children: Aden, Nov. 10, 1929; Esta, Dec. 7, 1930.

2146. Magdalena J. Miller (2139) was born in LaGrange Co., Ind., Oct. 2, 1874. Church. Old Order Amish. Married Dec. 14, 1893, to Abner S., son of Solomon B. Miller. Abner died May 17, 1898. Children: Fanna A., Oct. 11. 1894, died July 16, 1897; Elizabeth, Jan. 6, 1896, died July 25, 1897; Katie A. (2147). Magdalena Miller married second time Oct. 26, 1899, to Henry, son of Benjamin B. and Magdalena J. Miller Miller. Henry was born in Holmes Co., O., Dec. 13, 1857, and died Aug. 24, 1925. Children: Dan H. (2148); Jerry H., Dec. 5, 1901); Saloma H. (2149); Andrew H., Apr. 9, 1905; Mano H., Aug. 7, 19.., died Mar. 30, 1908; Emanuel H., Feb. 21, 19..; Yost H., July 30, 1911; Moses H., Sept. 25, 1912, died Dec. 7, 1912; Maggie H., Nov. 15, 1913.

Henry B. Miller died Aug. 24, 1925.

2147. Katie A. Miller (2146) was born in Holmes Co., O.

Occupation, farming; church, Old Order Amish. Married Nov. 25, 1919, to John V., son of Valentine and Amanda Speicher Erb. John was born in Holmes Co. Oct. 16, 1893. Address, Millersburg, O. Children: Valentine J., Oct. 21, 1920; Albert J., July 18, 1928; Magdalena J., Aug. 18, 1931.

2148. Dan H. Miller (2146) was born in Holmes Co., O., Aug. 2, 1900. Church, Amish Mennonite. Married Feb. 19, 1925, to Katie L., daughter of Levi J. and Susan Beachy Miller. Katie was born in Howard Co., Ind., Oct. 8, 1902. Address, Kokomo, Ind. Children: Anna, April 22, 1926; Paul, July 6, 1927; Henry, March 30, 1929; Levi, Aug. 17, 1930.

2149. Salome H. Miller (2146) was born in Holmes Co., O., Sept. 8, 1903. Church, Amish Mennonite. Married Jan. 1, 1924, to Levi J., son of John B. and Susan B. Miller Raber. Levi was born in Holmes Co. Aug. 3, 1903. Address: Baltic, O. Children: Henry L., Feb. 7, 1925; Benjamin L., Nov. 3, 1927; John L., Nov. 15, 1929; Malinda L., Nov. 5, 1930; Emanuel L., Aug. 8, 1931.

2150. Fanny Miller (2139) was born in Holmes Co., O., Jan. 21, 1882. Church, Old Order Amish. Married Dec. 29, 1904, to Peter M., son of Michel and Dena Hershberger Erb. Peter was born in Holmes Co., Jan. 6, 1880. Address, Millersburg, O. Children: Daniel (2151); John P., April 20, 1908; Ada N. (2152); Lydiann, March 29, 1912; Michel P., May 28, 1914; Fannie, May 13, 1916; Mattie, May 8, 1918; Eli, July 6, 1919; Annie, Aug. 15, 1921; Peter, Jr., Nov. 5, 1922, died April 11, 1930; Samuel P., June 1, 1924; Clara Rose, July 27, 1926.

2151. Daniel Erb (2150) was born in Holmes Co., O., Oct. 20, 1905. Occupation, laborer; church, Conservative. Married Jan. 8, 1927, to Sevilla, daughter of Levi and Sarah Coblentz Miller. Sevilla was born in Holmes Co. Aug. 11, 1905. Address, Uniontown, O. Children: Arlene May, Oct. 27, 1927; John Leroy, Feb. 15, 1929; Wayne Virgil, May 5, 1931.

2152. Ada M. Erb (2150) was born in Holmes Co., O., Jan. 26, 1911. Church, Amish Mennonite. Married Nov. 19, 1931, to Wallace, son of Allen and Lizzie Miller Sommers. Wallace was born in Stark Co., O., May 6, 1910. Address, Uniontown, O.

2153. Saloma Miller (2139) was born in Holmes Co., O., Oct. 9, 1885. Church, Amish Mennonite. Married Jan. 19, 1908, to Demas, son of Daniel E. and Katie D. Miller Mast. Demas was

born in Holmes Co. Oct. 7, 1881. Address, Orrville, O. Children: Eli D., Oct. 15, 1908; Jeremiah, April 3, 1910, died March 12, 1918; Fanny D., Oct. 6, 1911, died Sept. 17, 1913; Daniel D., April 3, 1913; Annie D., Oct. 1, 1914; Elizabeth D., Feb. 8, 1918, died Dec. 4, 1918; Noah D., Dec. 8, 1919; Emma D., July 10, 1921; Demas, Jr., Mar. 29, 1925; Katie D., Jan. 6, 1928.

2154. Emma Miller (2139) was born in Holmes Co., O., Nov. 25, 1887. Married Daniel J. Mast who was born Aug. 17, 1885. Address, Apple Creek, O. Children: Andrew D., June 13, 1909; Eli D., April 5, 1911; Fannie D., May 7, 1913; Ada D., Sept. 8, 1915; Susie D., May 13, 1917; Emma D., July 6, 1920; Aden D., Aug. 12, 1923; Danny, Jr., Nov. 29, 1925; Abraham D., July 12, 1930.

2155. Anna Miller (2139) was born in Holmes Co., O., Feb. 15, 1890. Church, Old Order Amish. Married Jan. 30, 1910, to Andrew J., son of Joas D. and Elizabeth Stutzman Yoder. Andrew J. was born in Holmes Co. Dec. 16, 1885. Address, Dalton, O. Children: Emma, Dec. 27, 1911; Fanny, April 10, 1914; Daniel, Dec. 2, 1916; Ida, July 24, 1919; Eli, Oct. 2, 1921; Ada, May 5, 1924; Andrew, Aug. 26, 1931.

2156. Ada Miller (2139) was born in Holmes Co., O., Dec. 5, 1892. Church, Amish. Married Jan. 11, 1917, to David J., son of Joseph C. and Anna D. Miller Miller. David was born in Holmes Co. Jan. 3, 1894. Address, Millersburg, O. Children: Anna, Mar. 20, 1918; Fannie, Sept. 21, 1919; Joseph, April 22, 1921; David Jr., March 4, 1923; Andrew, June 7, 1925; Ada Mae, Oct. 6, 1927; Emanuel, July 22, 1929; Monroe, Nov. 27, 1931.

2157. Eli J. S. Miller (1989) was born in Holmes Co., O., Feb. 23, 1851. Occupation, farmer and carpenter; church, Amish. Married Mar. 28, 1872, to Mary P., daughter of Rev. Peter and Susanna Miller Beachy. Mary was born in Holmes Co. Sept. 4, 1851. Eli J. S. Miller died Nov. 25, 1926; Mary Miller died. Children: Benedict E. (133); Susan E. (2486); Joni E. (2158); Peter E. (109); Enos E. (2162); Noah E., May 4, 1884, died Sept. 16, 1887; Sarah E., June 6, 1887, died July 26, 1897; Eli E. M. (94); John E. (95); Mary E., Nov. 17, 1894.

2158. Joni E. Miller (2157) was born in Holmes Co., O., July 12, 1878. Church, Amish Mennonite. Married Jan. 5, 1905, to Lizzie, daughter of Eli and Mary Byler Hostetler. Lizzie was born

in Reno Co., Kan., Feb. 5, 1887. Address, Apple Creek, O. Children: Mary J. (2159); John J. (2160); Emma J. (2161); Eli J., Oct. 6, 1911; Uriah J., Oct. 27, 1914; Joni J., June 29, 1916; Barbara J., June 13, 1918; Ella J., May 11, 1920.

2159. Mary J. Miller (2158) was born in Wayne Co., O., Apr. 6, 1906. Church, Amish. Married Dec. 20, 1928, to Moses L., son of Levi M. and Martha Miller Shettler. Moses was born in Geanga Co., O., Oct. 6, 1902. Address, Apple Creek, O. Children: Uriah M., June 27, 1929; Elizabeth M., Aug. 22, 1930; Martha M., Oct. 31, 1931.

2160. John J. Miller (2158) was born in Geanga Co., O., Nov. 14, 1907. Occupation, farmer; church, Amish. Married Nov. 27, 1930, to Lydia M., daughter of Mose M. and Mary Miller Shetler. Lydia was born in Holmes Co., O., Sept. 15, 1908. Address, Fredericksburg, O.

2161. Emma J. Miller (2158) was born in Wayne Co., O., Apr. 1, 1910. Church, Eli A. Troyer. Married Jan. 15, 1931, to Joseph M., son of Moses M. and Mary Miller Shetler. Joseph was born in Holmes Co., O., Nov. 14, 1906. Address, Apple Creek, O. Children: Dan. J., Nov. 22, 1931.

2162. Enos E. Miller (2157) was born Feb. 20, 1882. Married Oct. 26, 1902, to Lydia, daughter of Rev. Phillip and Fanny Miller. Lydia was born Dec. 29, 1881. Address, Conway Springs, Kan. Children: Mary E., March 10, 1903; Fannie E., Dec. 18, 1906; Albert E., Oct. 13, 1908; Ida E., Dec. 28, 1909; Elizabeth E., Oct. 23, 1911, died April 20, 1918; Eli E., March 6, 1914; Nathaniel E., Nov. 14, 1917.

2163. Christian J. Miller (1989) was born in Holmes Co., O., April 4, 1852. Church, Old Order. Married June 22, 1873, to Barbara A., daughter of Amos and Lydia Miller Bontrager. Barbara was born in LaGrange Co., Ind., Nov. 21, 1854. Christian J. Miller died Jan. 27, 1909. Barbara Miller died April 30, 1918. Children: Amos C., May 16, 1874, died Sept. 23, 1875; Susan C., (2164); Lydiann C. (2166); Harvey C. (2171); Mahala C. (2176); infant son, Dec. 31, 1886, died in infancy; Clemens C. (2177); infant daughter, Jan. 10, 1890, died; Elizabeth C. (2178); infant son, March 25, 1895, died; Barbara C. (2179).

2164. Susan C. Miller (2163) was born in LaGrange Co., Ind., April 2, 1876. Occupation, farming; church, Old Order Amish.

Married May 2, 1895, to Daniel M., son of Valentine and Mattie Miller Yoder. Daniel was born in Elkhart Co., Ind., Oct. 11, 1873. Address, Haven, Kan. Children: Mahala, Feb. 24, 1896, died Feb. 26, 1897; William (151); Anna (150A) and (1585); Katie (163); Christian D. (115); Felty S. (2165); infant son, July 10, 1909, died July 29, 1909; David, Aug. 22, 1910, died Jan. 13, 1914; David D., April 25, 1913; Barbara, Jan. 10, 1916, died Jan. 19, 1916; Harvie, Aug. 24, 1920, died Aug. 25, 1920. Daniel M. Yoder died Oct. 29, 1931.

2165. Felty S. Yoder (2164) was born in Reno Co., Kan., Apr. 4, 1906. Church, Amish. Married March 11, 1931, to Lydia, daughter of Harry and Susan Miller Bontrager. Lydia was born in Reno Co. June 10, 1912. Address, Haven, Kan. Children: Merle, Oct. 11, 1931.

2166. Lydiann C. Miller (2163) was born in LaGrange Co., Ind., Aug. 9, 1878. Church, Old Order Amish. Married Feb. 3, 1897, to Christian M., son of Manasses M. and Anna Miller Miller. Christian was born in LaGrange Co. July 11, 1874. Address, Middlebury, Ind. Children: Barbara Ann (2167): Lizzie (2168); Susan (2169); Manasses, June 7, 1904; Polly (2170); William, Feb. 12, 1909; Anna Julia, Oct. 21, 1911; Mary, Oct. 29, 1914; Christie, March 21, 1917; Ida, Nov. 1, 1920.

2167. Barbara Ann Miller (2166) was born at Haven, Kan., Nov. 15, 1897. Church, Amish. Married Feb. 7, 1918, to HarryM., son of Mose and Edna Yoder Troyer. Harry M. was born in LaGrange Co., Ind., April 19, 1898. Address, Haven, Kan. Children: Howard, Jan. 31, 1919; Moses, Oct. 27, 1921, died Jan. 23, 1922; Mary, Feb. 3, 1923, died Nov. 3, 1923; Jerry, Sept. 3, 1924; Lydia Leota, Sept. 28, 1928; Fanny Frances, Sept. 28, 1930.

2168. Lizzie Miller (2166) was born at Haven, Kan., Dec. 28, 1898. Married Sept. 19, 1918, to Sam N. Beachy. Sam was born March 24, 1897. Lizzie died Aug. 15, 1920.

2169. Susan Miller (2166) was born at Haven, Kan., Aug. 14, 1901. Occupation, farming; church, Amish. Married Feb. 16, 1922, to Menno D., son of Daniel J. and Lizzie Eash Yoder. Menno was born at Topeka, Ind., April 7, 1900. Address, Topeka, Ind. Children: Alma Esther, June 28, 1923; Glen Edwin, Dec. 25, 1927; Annie Marie, March 21, 1932.

2170. Polly Miller (2166) was born at Haven, Kan., Jan. 1,

1907. Occupation, farmer; church, Amish. Married April 2, 1931, to Olen S., son of Samuel and Fannie Miller Christner. Olen was born in LaGrange Co., Ind., Sept. 23, 1909. Address, Shipshewana, Ind.

2171. Harvey C. Miller (2163) was born in LaGrange Co., Ind., Feb. 6, 1881. Church, Amish. Married May 9, 1901, to Mary J., daughter of Joseph D. and Barbara Hostetler Frey. Mary was born in LaGrange Co. Aug. 24, 1880. Address, Kalona, Ia. Children: Barbara, Feb. 8, 1902; Clemens H. (2172); infant son, May 6, 1905, died May 13, 1905; Amos H. (2173); Clarence (2174); Samuel (2175); Ezra, May 5, 1911, died Feb. 22, 1920; Lydiann, July 7, 1912; Susan, Jan. 23, 1914; Enos, March 9, 1915; Magdalena, Oct. 17, 1916; Mary, June 12, 1918; Edna, Aug. 30, 1919; Harvey and Henry (twins), July 29, 1921.

2172. Clemens H. Miller (2171) was born in Reno Co., Kan., Dec. 12, 1903. Church, Amish. Married Nov. 13, 1924, to Polly, daughter of Isaiah S. and Lillie Frick Schrock. Polly was born in Reno Co. Oct. 4, 1903. Address, Haven, Kan. Children: infant daughter, born and died Nov. 7, 1925; Harvey, July 13, 1927; Tobias, Nov. 23, 1929; Ralph, Jan. 17, 1932.

2173. Amos H. Miller (2171) was born in Reno Co., Kan., Oct. 11, 1906. Church, Amish. Married Jan. 27, 1927, to Polly J., daughter of Joseph C. and Polly B. Weirich Miller. Polly was born in Ford Co., Kan., May 24, 1907. Address, Haven, Kan. Children: Joseph A., Dec. 12, 1927; Harvey A., April 10, 1929; Esther A., May 25, 1930; Ida A., Nov. 6, 1931.

2174. Clarence M. Miller (2171) was born in Reno Co., Kan., Sept. 8, 1907. Church, Amish. Married May 12, 1927, to Mary N., daughter of Noah B. and Fannie Hershberger Mullet. Mary was born in Reno Co. April 30, 1906. Address, Kalona, Ia. Children: Clara C., Feb. 14, 1928; Albert C., June 27, 1929; Fanna C., Oct. 4, 1930.

2175. Samuel H. Miller (2171) was born in Reno Co., Kan., Oct. 8, 1908. Church, Amish. Married Oct. 17, 1929, to Katie D., daughter of Daniel M. and Mattie Miller Coblentz. Katie was born in Reno Co. June 3, 1908. Address, Yoder, Kan. Children: Susan S., Dec. 10, 1930; Mattie Marie, March 20, 1932.

2176. Mahala C. Miller (2163) was born in LaGrange Co., Ind., April 12, 1884. Occupation, tailor work and quilting; hus-

band, blacksmith. Church, Amish. Married Dec. 8, 1903, to John J., son of Joseph D. and Barbara Hostetler Fry. John was born in LaGrange Co. July 2, 1882. Address, Yoder, Kan. Children: Betsy (2137); Freddie Floyd, May 28, 1911; Sadie Mae, Aug. 7, 1916.

2177. Clemens C. B. Miller (2163) was born in Reno Co., Kan., Oct. 25, 1888. Church, Amish. Married Dec. 16, 1909, to Mattie J., daughter of John C. and Fanny Hostetler Miller. Mattie was born in Johnson Co., Ia., June 22, 1891. Address, Hills, Ia. Children: Elizabeth, Sept. 20, 1910; Joni C., Jan. 4, 1912; Barbara July 29, 1913; Fanny, March 6, 1915; Mahala, Oct. 24, 1916; John C., July 27, 1918; Mary Ann, June 25, 1920; Nettie, March 6, 1922; Edd C. and Freddie C. (twins), Oct. 20, 1923; Freddie died Feb. 12, 1925; Mattie, Oct. 2, 1925; Clemens Jr. C., March 13, 1929; Alice, March 20, 1931; Katie, March 12, 1932.

2178. Elizabeth C. Miller (2163) was born in Reno Co., Kan., July 21, 1892. Church, Mennonite. Married Feb. 23, 1911, to John W., son of John C. and Fanny Hostetler Miller. John was born in Johnson Co., Ia., Sept. 12, 1889. Address, Kalona, Ia. Children: Samuel J., Aug. 21, 1914; Ella E., Nov. 10, 1915; son, born and died March 18, 1917; Barbara E., April 16, 1918; Anna E., Oct. 20, 1919; Clara E., Jan. 3, 1921; Paul J., Sept. 15, 1922; Dorthy E., Nov. 5, 1923, died July 31, 1924; Guy J., Mar. 4, 1925; Ray J., Feb. 27, 1926; Ruby E., Nov. 21, 1927; Darlene E., April 15, 1929; son, born and died Sept. 24, 1930.

2179. Barbara C. Miller (2163) was born in Reno Co., Kan., Nov. 30, 1896. Church, Mennonite. Married Oct. 14, 1914, to Sam J., son of John C. and Fanny Hochstetler Miller. Sam was born in Johnson Co., Ia., Aug. 24, 1894, and died April 24, 1926. Address, Kalona, Ia. Children: Henry S., May 13, 1915; Oleta S., July 5, 1917; Fannie Esther, July 11, 1920; Alice Elizabeth, Sept. 13, 1922, died Sept. 17, 1922; Ora Clayton, Sept. 26, 1924; daughter, born and died Jan. 14, 1927.

2180. Benedict J. Miller (1989) was born in Holmes Co., O., Aug. 11, 1853. Church, Old Order Amish. Married Dec. 17, 1874, to Barbara D., daughter of Daniel J. and Elizabeth J. Christner Frey. Barbara was born in Holmes Co. Dec. 13, 1854. Benedict Miller died March 5, 1926; Barbara Miller died Dec. 22, 1929. Children: Mary Ann B., Oct. 2, 1876, died Feb. 20, 1877; Daniel

B. (2181); Joseph B. (116); Lizzie B. (2183); Noah B. (2184).

2181. Daniel B. Miller (2180) was born in LaGrange Co., Ind., April 24, 1878. Occupation, farmer and thresher; church, Amish. Married Nov. 23, 1899, to Mattie C., daughter of Christian C. and Mary Bender Miller. Mattie was born in Johnson Co., Ia., Oct. 9, 1879. Address, Goshen, Ind. Children: Elmina D., Feb. 9, 1901, died Dec. 18, 1901; Saloma D. (2182); Mary Ann D., Oct. 16, 1906, died Jan. 15, 1907; infant son, born and died Feb. 9, 1908; infant daughter, born and died March 16, 1909; Ada D., June 15, 1912; Barbara D., Nov. 25, 1914; Joseph D., Aug. 1, 1917, died May 12, 1920; Erma D., Feb. 10, 1923.

2182. Saloma D. Miller (2181) was born in LaGrange Co., Ind., April 30, 1904. Church, Old Order Amish. Married Dec. 7, 1922 to Amos J., son of Jonas and Anna Miller Nisley. Amos was born in Elkhart Co., Ind., Feb. 15, 1903. Address, Goshen, Ind. Children: Daniel A., March 2, 1924; Anna Mae, Nov. 10, 1925; Lydia Ann, Oct. 23, 1926; Jonas A., March 6, 1929.

2183. Lizzie B. Miller (2180) was born in LaGrange Co., Ind., Jan. 31, 1885. Church, Old Order Amish. Married Feb. 2, 1904, to Benjamin M., son of Manasses M. and Lydia Yoder Bontrager. Benjamin was born in LaGrange Co., Ind., Nov. 12, 1877. Address, LaGrange, Ind. Children: Manasses B. (1716); Noah B. (854); Joseph B., Jan. 5, 1910; Salome B., Dec. 15, 1912; Barbara B., Feb. 5, 1917; Lydia B., June 1, 1921.

2184. Noah B. Miller (2180) was born in LaGrange Co., Ind., Feb. 25, 1891. Occupation, gas and oil business; church, Methodist. Married May 20, 1915, to Edna, daughter of Frank and Della Ulmer Streeter. Edna was born in LaGrange Co. Oct. 5, 1896. Address, Terre Haute, Ind. Child: Robert Frank, Feb. 3, 1925.

2185. Jonathan J. Miller (1989) was born in Holmes Co., O., Aug. 6, 1855. Occupation, farmer, thresher, and general mechanic; church, Old Order Amish. Married Jan. 13, 1876, to Fannie, daughter of Valentine C. and Elizabeth Yoder Yoder. Fannie was born in LaGrange Co., Ind., Dec. 1, 1857. Jonathan died Oct. 22, 1917. Children: Ezra J. (2186); Jacob J. (2190); Elizabeth F. (2191); Susan J. (855); Moses F. (2196); Eli J. (2198); Joseph J. (2201); Magdalena F. (2202); Jonathan F. (2082); Sally and Anna (twins), July 9, 1896. Anna died July 10, 1896, Sally died July 29, 1896; Valentine, Feb. 27, 1901, died Feb. 28, 1901.

2186. Ezra J. Miller (2185) was born in LaGrange Co., Ind., Nov. 13, 1876. Occupation, farmer and cabinet maker; church, Amish. Married November 17, 1896, to Anna J., daughter of Joseph J. and Amanda Folk Christner. Anna was born in LaGrange Co. Aug. 29, 1877. Address, Shipshewana, Ind. Children: Edna Mae (125); Willis E. (2187); Mary E. (2188); Enos E. (58); Ada E. (35); Sylvia E. (2189); Amos E. and Alma E. (twins), Dec. 12, 1912; Emma E., Sept. 8, 1916. Ezra Miller died Jan. 25, 1933.

2187. Willis E. Miller (2186) was born in LaGrange Co., Ind., Jan. 6, 1899. Church, Amish. Married Feb. 20, 1921, to Fannie, daughter of Simon L. and Magdalena Lantz Miller. Fannie was born in Newago Co., Mich., March 30, 1900. Address, Topeka, Ind. Children: Orva Eldon, Jan. 29, 1922; Arlene, Dec. 30, 1923; Orla Vernon, April 1, 1925; Glen Edwin, May 28, 1926, died Mar. 19, 1927; Ruby Ellen, July 7, 1927; Floyd W., April 6, 1930.

2188. Mary E. Miller (2186) was born in LaGrange Co., Ind., Oct. 1, 1900. Church, Amish. Married March 29, 1923, to Ezra S., son of Seth and Elizabeth Miller Troyer. Ezra was born in Elkhart Co., Ind., April 23, 1899. Address, Goshen, Ind. Children: infant daughter, born and died Feb. 4, 1924; Omer E., Dec. 29, 1924; Edna Ellen, Feb. 12, 1927; Melvin E., Dec. 14, 1928; Marion E., May 28, 1930.

2189. Sylvia E. Miller (2186) was born in LaGrange Co., Ind., May 10, 1909. Church, Amish. Married Oct. 20, 1932, to Jonas A., son of E. J. and Anna Gingerich Hostetler. Jonas was born in Ford Co., Kan., April 11, 1910. Address, Shipshewana, Ind.

2190. Jacob J. Miller (2185) was born in LaGrange Co., Ind., Nov. 2, 1878. Church, Amish. Married Feb. 1, 1900, to Emma J., daughter of Jonas J. and Christina Yoder Eash. Emma was born in Elkhart Co., Ind., Oct. 15, 1877. Address, Arthur, Ill. Jacob died March 11, 1916. Emma J. Eash Miller married second time Dec. 17, 1916, to Henry J., son of Jacob D. and Magdalena Stutzman Mast. Henry J. was born in Holmes Co., O., April 3, 1869.

2191. Elizabeth F. Miller (2185) was born in LaGrange Co., Ind., Nov. 11, 1880. Church, Amish. Married Feb. 1, 1900, to Emanuel E., son of Eli and Lovina Miller Bontrager. Emanuel was born in LaGrange Co. Nov. 9, 1878. Address, LaGrange, Ind. Elizabeth Bontrager died May 15, 1923. Children: Jonathan E. (2192); Jacob E., March 14, 1902, died March 14, 1903; Lovina E.

(2193); Fanny E. (2194); Menno E., Dec. 6, 1907; Susan E. (2195); Mattie E., Oct. 1, 1911; Noah E., Jan. 10, 1914; Emanuel E., Nov. 5, 1916, died Jan. 22, 1917; Eli E., June 5, 1918, died same date; Ezra, Jan. 22, 1920; Elizabeth Bontrager died May 15, 1923.

2192. Jonathan E. Bontrager (2191) was born in LaGrange Co., Ind., Nov. 17, 1900. Church, Amish. Married Feb. 3, 1925, to Lizzie Stutzman, daughter of Jerry and Ida Gingerich Stutzman. Lizzie was born in Johnson Co., Ia., Feb. 22, 1900. Address, Fairbank, Ia. Children: Jeremiah, Nov. 17, 1928; Ura, July 23, 1931.

2193. Lovina E. Bontrager (2191) was born in Custer Co., Okla., March 14, 1904. Church, Amish. Married Jan. 1, 1925, to George D., son of Daniel J. and Eliabeth B. Miller Yoder. George was born in Monroe Co., Miss., Feb. 22, 1904. Address, Weatherford, Okla. Children: Fannie G., Nov. 17, 1925; Elizabeth G., July 26, 1928; Salina G., May 23, 1931.

2194. Fanny E. Bontrager (2191) was born in Custer Co., Okla., Feb. 15, 1906. Church, Amish. Married Dec. 25, 1924, to Daniel A., son of Annanias and Millie Chupp Bontrager. Millie was born in Newton Co., Ind., March 8, 1891. Address, Iowa City, Ia. Children: Annanias D., Nov. 2, 1925; Lee Andy, Aug. 19, 1927; Irene Geneva, Dec. 15, 1928; Susan Elva, Sept. 21, 1930; Maynard Daniel, Jan. 23, 1932.

2195. Susan E. Bontrager (2191) was born in Custer Co., Okla., Nov. 1, 1909. Church, Amish. Married Nov. 26, 1931, to John U., son of Urias E. and Rebecca S. Yoder Miller. John was born in LaGrange Co., Ind., Jan. 12, 1910. Address, Shipshewana, Ind. Children: Emanuel Jay, Oct. 26, 1932.

2196. Moses F. Miller (2185) was born in LaGrange Co., Ind., Feb. 10, 1885. Church, Amish. Married Jan. 18, 1906, to Fanny J., daughter of John J. E. and Annie Nissley Miller. Fanny was born in Reno Co., Kan., July 6, 1885. Address, Hazelton, Ia. Children: John M. (2197); Jonathan M., Sept. 1, 1909; Elizabeth M., Oct. 14, 1912; Annie M., Nov. 15, 1914, died Dec. 24, 1921; Noah M., Oct. 16, 1916; infant son, Dec. 30, 1918, died Jan. 27, 1919; Joseph M., June 11, 1922; Cornelius M., Apr. 7, 1925.

2197. John M. Miller (2196) was born in Custer Co., Okla., July 12, 1907. Church, Amish. Married Dec. 6, 1931, to Barbara J., daughter of Yost J. and Barbara Hershberger Miller. Bar-

bara was born in Ness Co., Kan.. Mar. 4, 1904. Address, Curtis,Wis. Children: Fannie, Nov. 12, 1932.

2198. Eli J. Miller (2185) was born in LeGrange Co., Ind., Aug. 7, 1887. Church, Amish. Married Feb. 13, 1908, to Elizabeth J., daughter of John J. E. and Annie Nissley Miller. Elizabeth was born in Reno Co., Kan., Sept. 5, 1889. Address, Oelwein, Ia. Children: Annie (2199); Joseph E. (2200); Fannie E., Mar. 10, 1914; Mattie E., Jan. 29, 1918; Harry E., April 8, 1922; Ezra E., July 19, 1926.

2199. Annie E. Miller (2198) was born in Custer Co., Okla., Dec. 31, 1908. Church. Amish. Married Oct. 2, 1930, to Joseph W., son of William and Sarah Miller Miller. Joseph was born in Reno Co., Kan., June 14, 1909. Address, Medford, Wis.

2200. Joseph E. Miller (2198) was born in Custer Co., Okla., March 4, 1911. Church, Amish. Married April 17, 1930, to Barbara J., daughter of Jacob J. and Magdalena Yoder Gingerich. Barbara was born in Johnson Co., Ia., Oct. 15, 1908. Address, Fairbank, Ia. Children: Magdalena J.. Aug. 28, 1932.

2201. Joseph J. Miller (2185) was born in LaGrange Co., Ind., Dec. 2, 1889. Church, Amish. Married Oct. 24, 1912, to Josephine C., daughter of Christian and Nancy Miller Miller. Josephine was born in Moultrie Co., Ill., June 9, 1892. Address, Thomas, Okla. Children: Ezra J., Aug. 28, 1915; son, born and died Aug. 11, 1917; Ervin J., July 4, 1918; Amos J., March 18, 1922.

2202. Magdalena F. Miller (2185) was born in LaGrange Co., Ind., May 14, 1892. Church, Amish. Married March 6, 1919, to Harve D., son of Daniel J. and Rebecca B. Schrock Yoder. Harve was born in Newton Co., Ind., June 13, 1892. Address, Thomas, Okla.

2203. Emanuel J. S. Miller (1989) was born in Holmes Co., O., Feb. 28, 1860. Church, Amish. Married Jan. 29, 1880, to Mary J., daughter of Joseph and Nancy Yoder Schlabach. Mary was born in Holmes Co., O., Aug. 16, 1858. Address, LaGrange, Ind. Mary Schlabach Miller died June 16, 1931. Children: Mattie (2204); Joseph E., Nov. 23, 1882, died March 18, 1884; Annanias (2208); Jane (2211); Susanna (2212); Fannie (2215); infant son, March 1, 1895, died March 2, 1895; Emanuel (2216).

2204. Mattie Miller (2203) was born in LaGrange Co., Ind.. Feb.

25, 1881. Church, Mennonite. Married Mar. 17, 1904, to Jonas, son of Mannas and Amanda Yoder Miller. Jonas was born in Holmes Co., O., Dec. 18, 1880. Address, Paulding, O. Children: Susan J. (2205); Fannie J. (2206); Emanuel J., born Apr. 2. 1908; Manda J., Nov. 18, 1909; Mary J. (2207); Perry J., Apr. 15, 1915.

2205. Susan J. Miller (2204) was born in Madison Co., O., Feb. 19, 1905. Church. Mennonite. Married April 9, 1925, to Daniel, son of Eli D. and Amanda Slabach Mast. Daniel was born in Hutchinson Co., Kan., June 19. 1900. Address, Clarence, N. Y. Children: Alice Emma, Jan. 26, 1926; Mildred Irene, March 11, 1928; Bernice Arlene, May 6, 1931.

2206. Fannie Miller (2204) was born in Custer Co., Okla., July 19, 1906. Church, Methodist. Married Aug. 18. 1927, to Thomas Andrews, son of John and Elizabeth Lowe Andrews. He was born in Putnam Co., O., March 15, 1902. Address, Paulding, O. Children: Thomas Willo, Dec. 17, 1927; James Arlo, Oct. 22, 1930; Merle Arlen, March 10, 1932.

2207. Mary J. Miller (2204) was born in Oklahoma Apr. 30, 1912. Church, Mennonite. Married Nov. 12, 1931, to Jonas, son of Alvin and Mary Christner Beachy. Jonas was born in Madison Co., O., Aug. 22, 1905. Address, McMinnville. Ore.

2208. Annanias E. Miller (2203) was born in LaGrange Co., Ind., Feb. 16, 1885. Church, Amish. Married Feb. 18, 1904, to Mattie, daughter of Jonathan and Catherina Berlincourt Hershberger. Mattie was born in LaGrange Co. Dec. 9, 1882. Address, LaGrange. Ind. Children: Nathaniel (176); Anna (2209); Clarence (2210); Cornelius, Jan. 15, 1911; Levi, Jan. 15, 1913; Ammon, Jan. 21, 1915; Mary, Mar. 3, 1917; Katie, Mar. 3, 1919; Ervin, Aug. 6, 1921; Mattie, Aug. 16, 1923, died Aug. 25, 1923.

2209. Anna Miller (2208) was born in Custer Co., Okla., Aug. 8, 1907. Church, Amish. Married Jan. 2, 1930, to Harvey E., son of Emanuel and Sarah Borkholder Schumacker. Harvey was born in Kosciusko Co., Ind. Address, Middlebury, Ind. Children: Sarah H., Mar. 7, 1931.

2210. Clarence A. Miller (2208) was born in Custer Co., Okla., May 25, 1909. Church, Amish. Married Feb. 27, 1930, to Polly, daughter of Abraham A. and Lydia Miller Yoder. Polly was born in LaGrange Co., Ind., Feb. 16, 1908. Address, Topeka, Ind. Children: Elmer C., June 2, 1931; Mattie C., Aug. 29, 1932.

2211. Joni E. Miller (2203) was born in LaGrange Co., Ind., Feb. 21, 1887. Church, Amish. Married Dec. 6, 1908, to Mary, daughter of Tobias T. and Magdalena Weirich Yoder. Mary was born in Reno Co., Kan., July 4, 1888. Address, Iowa City, Ia. Children: Edna Mae (1503); Tobias J., Apr. 23, 1913.

2212. Susanna Miller (2203) was born in LaGrange Co., Ind., Oct. 7, 1889. Church, Amish. Married to Joni A., son of John T. and Anna Bontrager Yoder. Joni was born in Newton Co., Ind., Sept. 30, 1887. Address, Hydro, Okla. Children: Mary Ann (2213); Lydia Ann, Oct. 3, 1909, died Feb. 19, 1910; Delila (2214); Amos, Sept. 8, 1913; Alva, Apr. 21, 1916; Fannie, May 10, 1918; Barbara Ann, May 24, 1921; Lizzie, July 9, 1926; Susanna, Jan. 30, 1932.

2213. Mary Ann Yoder (2212) was born in Custer Co., Okla., Oct. 25, 1907. Church, Amish. Married Jan. 29, 1925, to Levi N., son of Noah E. and Magdalena Miller Stutzman. Levi N. was born in Brown Co., Ind., May 8, 1905. Address, Thomas, Okla. Children: Ira L., July 23, 1926, died Sept. 15, 1926; Amos L., July 31, 1927; Daniel Eugene, Oct. 11, 1928; Nora Viola, Apr. 3, 1930; Floyd L., Oct. 11, 1931.

2214. Delila Yoder (2212) was born in Custer Co., Okla., May 1, 1911. Church, Amish. Married Feb. 6, 1930, to Jonas N., son of Bishop Noah J. and Deemy Warren Yoder. Jonas N. was born in Anderson Co., Kan., July 24, 1906. Address, Hydro, Okla. Children: Albert J., July 26, 1931.

2215. Fannie Miller (2203) was born in LaGrange Co., Ind., June 26, 1892. Church, Mennonite. Married April 8, 1912, to John B., son of Solomon and Selina Byler Detweiler. John B. was born in Reno Co., Kan., Mar. 8, 1891. Address, Thomas, Okla. Children: Elmer J., Oct. 18, 1912; LeRoy J., Apr. 3, 1917; Alice J., Apr. 22, 1919; John Henry J., Mar. 14, 1921; Mary J., June 29, 1922; Selina J., Aug. 12, 1923; Pearl J., June 20, 1926; Irwin J., May 23, 1928; Ivan J., Sept. 2, 1929; Susan Fern J., Aug. 22, 1931.

2216. Emanuel Miller (2203) was born Sept. 28, 1896. Married Feb. 29, 1916, to Lovina Swartzentruber. Lovina was born June 11, 1895. Address, Thomas, Okla. Children: Willis E., Feb. 19, 1919.

2217. Anna J. Miller (1989) was born in Holmes Co., O., Nov. 18, 1861. Church, Amish. Married Apr. 28, 1878, to Valentine V.

son of Valentine V. and Elizabeth Yoder Yoder. Valentine was born in LaGrange Co., Ind., June 22, 1860. Address, LaGrange, Ind. Children; Clara (2218); Urias (2221); Susannah (2222); Magdalena (2224); Tobias (2226).

2218. Clara V. Yoder (2217) was born in LaGrange Co., Ind., Nov. 16, 1878. Church, Amish. Married Nov. 28, 1895, to Joseph son of Jonathan and Mary Fry Schlabach. Joseph was born in LaGrange Co., Ind., Dec. 23, 1874. Address, Anderson, Ind. Clara V. Yoder Schlabach died Mar. 3, 1903. Children: Amos (2219); Albert (2220). Joseph J. Schlabach married second time July 14, 1907, to Hallie C. Rice.

2219. Amos Schlabach (2218) was born in LaGrange Co., Ind. Nov. 27, 1896. Church, Church of God. Married July 4, 1922, to Edna Margaret Hanless, daughter of Edward and Charlotte Campbell Hanless. Edna was born in Leavenworth Co., Kan., Aug. 13, 1902. Address, Anderson, Ind. Children: Richard Amos, May 10, 1923; Lila Gene, Jan. 9, 1925, Charlotte Ann, Sept. 18, 1926; Betty Jo., Apr. 1, 1930; Ronald Duane, Apr. 1, 1932.

2220. Albert Schlabach (2218) was born in LaGrange Co., Ind., June 28, 1899. Church, Church of God. Married Aug. 29, 1922, to Ione Mable, daughter of George and Estella Colsher Pyle. Ione was born in Madison Co., Ind., Mar. 17, 1903. Address, Anderson, Ind. Children: Donald Keith, Sept. 5, 1926.

2221. Urias V. Yoder (2217) was born Nov. 29, 1881. Married Anna, daughter of Jonathan and Mary Frye Schlabach. Anna was born Apr. 19, 1884. Address, LaGrange, Ind. Children: Eleonora U., Sept. 19, 1900, died July 9, 1901; Elizabeth U. (2013); Amos U. (adopted) Apr. 8, 1914.

2222. Susan V. Yoder (2217) was born in LaGrange Co., Ind., Sept. 4, 1884. Church, Amish. Married Dec. 18, 1902, to Cornelius D., son of David J. and Elizabeth Court Christner. Cornelius D. was born in LaGrange Co., Ind., Jan. 22, 1883. Address, Topeka, Ind. Children, Annie C. (2223). Cornelius traced his ancestry to 1732 when the Christner family came to the United States from Switzerland. Grandfather Burlincourt came to the USA from Switzerland in 1843. Traced the Miller ancestry to Samuel Miller who came to USA from Switzerland in 1750. These families had gone from Germany to Switzerland then to the USA.

2223. Anna C. Christner (2222) was born in LaGrange Co.,

Ind., Oct. 1, 1903. Church, Amish Married Nov. 30, 1922. to Eli J., son of Jacob C. and Sarah E. Miller Troyer. Eli J. was born in Brown Co., Ind. Address, LaGrange, Ind. Children: Daniel E., Aug. 25, 1923; Elizabeth E., Oct. 29, 1924; Felty E., Mar. 19, 1927; Sarah E., Oct. 24, 1928; Mary E., Mar. 16, 1930; Annie E,, Oct. 15. 1931.

2224. Magdalena V. Yoder (2217) was born in LaGrange Co., Ind., Mar. 10, 1890. Church, Amish. Married Jan. 7, 1908, to Erwin J., son of John D. and Sarah Schrock Miller. Erwin J. was born in LaGrange Co., Ind., Nov. 1, 1889. Address, Sturgis, Mich. Children: Clarence E. (2225); Susanna E., Sept. 4, 1910; Amos, July 24, 1914; Joseph E., May 29, 1918; Elizabeth E., July 1, 1920; Perry E. and Clara E. (twins), Oct. 12, 1922, Clara died same day, Perry E. died Dec. 2, 1922; Edna E., Oct. 18, 1923; Elma E., June 20, 1926; Freeman E., July 17, 1929.

2225. Clarence E. Miller (2224) was born in LaGrange Co., Ind., June 24, 1908. Church, Amish. Married Oct. 7, 1926, to Della Mae, daughter of Mose B. and Amanda Miller Schrock. Della was born in Geanga Co., O., Jan. 26, 1909. Address, Sturgis, Mich. Children, Edward LeRoy, May 10, 1927, died July 26, 1929.

2226. Tobias V. Yoder (2217) was born in LaGrange Co., Ind., May 5, 1901. Church, Amish. Married Mar. 11, 1922, to Ada D., daughter of Daniel L. and Susie Hershberger Mast. Ada D. was born in Holmes Co., O., Aug. 17, 1904. Address, LaGrange, Ind. Children: Amos T., Oct. 21, 1922; Ervin T., May 1, 1924; Susie A., July 5, 1925; Effie A., May 24, 1927; Mary A., July 17, 1928; Raymond T., Dec. 23, 1929; Anna. July 10, 1931.

2227. Samuel J. Miller (1989) was born in Holmes Co., O., Feb. 6, 1865. Church, Amish. Married Dec. 16, 1884, to Elizabeth, daughter of Jacob and Sally Yoder Lambright. Elizabeth was born in LaGrange Co., Ind., May 17. 1868. Address, LaGrange, Ind. Children: John S. (2228); Jacob S. (103); Joseph S. (2231).

2228. John S. Miller (2227) was born in LaGrange Co., Ind., Sept. 23, 1885. Church, Amish. Married Dec. 17, 1905, to Mattie J., daughter of John D. and Sarah Schrock Miller. Mattie J. was born in LaGrange Co, Ind., Nov. 21. 1887. Address, Topeka, Ind. Children: Elizabeth (2229) Ervin J. (319); Sarah J., Apr. 10, 1910; Lena J. (2230); Naomah J., July 2, 1914; Clara J., June 22. 1917; Edna J., Feb. 14, 1919; Mary J., Apr. 28, 1921; Mattie J., Jan.

29, 1923; Katie J., June 10, 1924; Samuel J., Aug. 15, 1925, died May 15, 1926; John Jr., May 21, 1927.

2229. Elizabeth J. Miller (2228) was born in LaGrange Co., Ind., Nov. 2, 1906. Church, Amish. Married Feb. 4, 1926, to Manas A. son of Joni M., and Amanda Gingerich Bontrager. Manas was born Jan. 7, 1904. Address, Shipshewana, Ind. Children: Ervin M., Mar. 3, 1927; Mahlon M., Dec. 23, 1928; Manas Jr., Mar. 29, 1931.

2230. Lena J. Miller (2228) was born in LaGrange Co., Ind., Oct. 3, 1912. Church, Amish. Married Mar. 10, 1932, to Abraham A., son of Abner J. and Mattie Bontrager Slabach. Abraham A. was born in LaGrange Co., Ind., Aug. 17, 1908.

2231. Joseph S. Miller (2227) was born in LaGrange Co., Ind., May 27, 1890. Church, Amish Mennonite. Married Mar. 11, ..., to Katie J., daughter of John H. and Susan L. Yoder. Katie J. was born in LaGrange Co., Ind., Jan. 22, 1890. Joseph S. Miller died Dec. 22, 1918. Address, La Grange, Ind. Children: Lizziann J. (2332); Menno J., Sept. 1, 1912; Susan J., July 15, 1915, died Oct. 2, 1915; Mattie J., Mar. 10, 1917.

2232. Lizzieann J. Miller (2231) was born in LaGrange Co., Ind., May 5, 1910. Church, Amish. Married Dec. 8, 1931, to Tobias U., son of Urias and Rebecca Yoder Miller. Tobias U. was born in LaGrange Co., Ind., July 10, 1911. Address, LaGrange, Ind. Children, Katie May, Dec. 4, 1933.

2233. Elizabeth J. Miller (1989) was born in LaGrange Co., Ind., July 20, 1867. Church, Amish. Married Dec. 11, 1884, to Valintine V., son of Jacob and Sarah Yoder Lambright. Valintine V. was born in LaGrange Co., Ind., Apr. 19, 1866. Valintine V. died Mar. 26, 1900. Children: Sarah V. (2234); Amanda V. (2235); Millie V. (1789); Jacob V. (2236); Harvey V. (2237); Valentine V. (2238); John V. (719); Lizzie V. (1807); Mary ., Sept. 2, 1898, died Feb. 8, 1899; Amos V., Dec. 22, 1899, died Apr. 10, 1900. Elizabeth Miller Lambright married second time June 29, 1902, to Josiah J. Eash (see 1776). Elizabeth Miller Lambright Eash married third time Feb. 24, 1916, to Christ Yoder. Christ was born Mar. 30, 1859.

2234. Sarah Lambright (2233) was born in LaGrange Co., Ind., Oct. 14, 1885. Church, Amish. Married Aug. 23, 1906, to Harry P., son of Philip and Fannie Miller Miller. Harry was born

in Elkhart Co., Ind., April 7, 1885. Address, Topeka, Ind. Sarah died April 2, 1920. Children: Maynard, Feb. 28, 1907; Amos, July 7, 1910; Elizabeth, July 21, 1911; Fanny, Feb. 6, 1913, who married Cornelius Hostetler, Tokepa, Ind.; Ora, April 12, 1916.

2235. Amanda V. Lambright (2233) was born in LaGrange Co., Ind., Feb. 6, 1887. Church, Amish. Married Dec. 29, 1903, to William J. Eash. See No. 1778. Amanda Lambright Eash married second time March 16, 1920, to Benjamin Miller. Amanda married third time Dec. 30, 1924, to Andrew Eash. Address, Topeka, Ind.

2236. Jacob V. Lambright (2233) was born in LaGrange Co., Ind., Sept. 14, 1889. Church, Amish. Married July 25, 1910, to Susie J., daughter of Jacob Yoder. Susie was born in Holmes Co., O., Feb. 27, 1893. Susie J. Yoder Lambright died May 3, 1911. Jacob V. Lambright married second time to Lizzie J., daughter of John L. and Mary Christner Miller. Lizzie J. was born in Elkhart Co., Ind., May 10, 1893. Children: Clannis J., Oct. 2, 1912; John J., Oct. 18, 1913; Amos J., Jan. 13, 1915; Obo J., Aug. 12, 1916. Jacob V. married third time July 13, 1919, to Lizzie, daughter of Manassas T. and Eliza Nisley Kuhns. Lizzie was born in Elkhart Co., Ind., Apr. 17, 1894. Address, LaGrange, Ind. Children: Fannie J., Apr. 20, 1920; Mattie J., Aug. 31, 1921; Levi J., Mar. 12, 1923; Harvey J., Mar. 22, 1925; Mary J., Mar. 23, 1927; Elizabeth J., July 14, 1929; Sada J., May 8, 1931.

2237. Harvey V. Lambright (2233) was born in LaGrange Co., Ind., Mar. 2, 1891. Church, Amish. Married Dec. 14, 1911, to Lucy C., daughter of Cornelius and Lena Swartzendruber Beachy. Lucy was born in Madison Co., O., Jan. 2, 1890. Address, Millersburg, Ind. Children: Orley, Oct. 24, 1912, died Nov. 17, 1912; Cornelius, Sept. 23, 1929; Charley (adopted) (1780).

2238. Valentine V. Lambright (2233) was born in LaGrange Co., Ind., Feb. 9, 1893. Church, Amish. Married June 17, 1911, to Lydia Ann P. Miller (2019), daughter of Pete J. and Elizabeth Miller Miller. Lydia Ann was born in LaGrange Co., Ind., June 9, 1895. Lydia Ann P. Miller Lambright died Oct. 20, 1918. Children: Lucille V., Mar. 6, 1912; Alvin V. (2239); Harvey V., Sept. 17, 1914; Joni V., Apr. 17, 1917. Valentine V. married second time Jan. 4, 1920, to Mary Ann, daughter of John C. and Barbara Mast Yoder. Mary Ann was born in Elkhart Co., Ind., Aug. 17, 1902.

Children: Elizabeth V., Aug. 26, 1920; Millie V., Feb. 20, 1922; Ammon V., Mar. 7, 1924; Mattie V., Nov. 18, 1925; Amos V., Mar. 1, 1928; Annie V., June 1, 1930; Valintine V., Mar. 10, 1932; Ada V., June 12, 1933.

2239. Alvin V. Lambright (2238) was born in LaGrange Co., Ind., May 9, 1913. Church, Amish. Married Jan. 18, 1934, to Mattie J., daughter of Jacob L. and Katie Mast Miller. Mattie J. was born June 27, 1915.

2240. John J. S. Miller (1989) was born in LaGrange Co., Ind., Feb. 21, 1872. Church, Amish. Married Feb. 23, 1892, to Barbara daughter of Joseph E. and Anna Miller Bontrager. Barbara was born in LaGrange Co., Ind., Oct. 31, 1872. Address, Topeka, Ind. Children: Annie (2241); Elizabeth (2242); Susan (2243); Samuel B. (2244); Mahala, Sept. 6, 1901, died May 10, 1903; Joseph J. (2245); Pauline (2246); Cornelius, July 3, 1908; Valentine Jay, Mar. 6, 1910; Barbara Mae, Sept. 4, 1914, died Feb. 19, 1917.

2241. Annie J. Miller (2240) was born in LaGrange Co., Ind., Dec. 8, 1893. Church, Amish. Married Feb. 5, 1914, to Albert M., son of Manilius D. and Elizabeth Schlabach Hochstetler. Albert M. was born in LaGrange Co., Ind., Jan. 31, 1894. Address, Topeka, Ind. Children: Daniel A., Feb. 1, 1917; Samuel A., Dec. 22, 1919; Barbara A., June 13, 1922; Elizabeth A., Sept. 1, 1927; Anna Mae, July 1, 1929.

2242. Elizabeth Miller (2240) was born in LaGrange Co., Ind., Aug. 22, 1895. Amish Mennonite. Married Sept. 6, 1914, to Daniel D. M., son of Daniel D. and Mary Ellen Miller Frey. Daniel D. M. was born in LaGrange Co., Ind., Sept. 13, 1895. Address, Topeka, Ind. Children: Tobias D., Jan. 29, 1915; Joseph E., July 12, 1916; Annie D., Apr. 2, 1918; Mary Ellen, Jan. 31, 1920; Barbara D., Aug. 30, 1921; John William, Mar. 30, 1923; Daniel E., Nov. 6, 1924; Elizabeth D., Dec. 24, 1926.

2243. Susan Miller (2240) was born in LaGrange Co., Ind., Feb. 27, 1897. Church, Amish. Married Apr. 1, 1919, to Jacob S., son of Sam and Barbara Swartz Wickey. Jacob S. was born in Adams Co., Ind., July 8, 1895. Address, Topeka, Ind. Children: Amos J., May 6, 1921; John J., Oct. 24, 1922; Pauline, Jan. 24, 1927, died Dec. 26, 1929; Barbara Ann, Aug. 12, 1930.

2244. Samuel B. Miller (2240) was born in LaGrange Co., Ind., Amish Mennonite. Married July 1, 1924, to Edna Mae, daughter of

Ira J. and Katie Stutzman Chupp. Edna Mae was born in Jasper Co., Ind., Feb. 4, 1907. Address, Topeka, Ind. Children: Elton S., Nov. 14, 1924; Ruby Mae, Jan. 30, 1930.

2245. Joseph J. Miller (2240) was born in LaGrange Co., Ind., Sept. 24, 1903. Church, Amish. Married May 7, 1927, to Fannie M., daughter of Mose E. and Sarah Schlabach Miller. Fannie was born in Elkhart Co., Ind., Aug. 29, 1904. Address, Topeka, Ind. Children: Ruby Mae, June 28, 1928; Barbara Ann, Dec. 23, 1929, died Nov. 11, 1930.

2246. Pauline Miller (2240) was born in LaGrange Co., Ind., Aug. 25, 1905. Amish Mennonite. Married Dec. 25, 1924, to August, son of Samuel and Barbara Schwartz Wickey. August was born in Adams Co., Sept. 26, 1897. Address, Constantine, Mich. Children: Christy, Sept. 29, 1925; Mary Jane, Jan. 19, 1928; William, Apr. 9, 1929; Barbara, July 25, 1930.

2247. Elizabeth Hochstetler (1988) was born in Holmes Co., O., July 19, 1827. Church, Amish. Married Feb. 8, 1848, to Jacob D., son of Daniel and Catherine Yoder Schlabach. Jacob D. was born in Holmes Co., O., Mar. 29, 1827. Elizabeth Hochstetler Schlabach died Dec. 26, 1860. Jacob D. Schlabach died June 15, 1904. Children: Christian (2248); Jonathan J. (2267); Anna (2278); Joseph (2295); Cathrina (2302); Emanuel J. (2308); Moses J. (2314).

2248. Christian J. Schlabach (2247) was born in Holmes Co., O., Nov. 26, 1848. Church, Old Order Mennonite. Married Dec. 1, 1870, to Frany, daughter of Emanuel and Katharina Yoder Hershberger. Frany was born in Holmes Co., O., Mar. 27, 1851. Christian J. died June 6, 1930. Children: Maryann C., (2249); Katharina C. (2250); Sarah C. (2251); Moses C. (2253); Susan C. (2254); Emanuel C. (2256); Elizabeth (2259); Valentine C. (2263); Amanda C. (2263); Frany C., Dec. 1, 1886, died June 2, 1890; Malinda C., Aug. 19, 1888; Barbara C., Oct. 21, 1891, died same day; Emma C. (2266).

2249. Mary Ann Schlabach (2248) was born in Holmes Co., O., Dec. 13, 1871. Married Jan. 24, 1893, to Levi C. Miller. Levi was born in Middlefield, O., April 16, 1875. Mary Ann Schlabach Miller died Feb. 19, 1920. Children: Emanuel, Sept. 17, 1900; Levi Sept. 17, 1907.

2250. Catherine Schlabach (2248) was born in Holmes Co.,

O., May 7, 1874. Married Nov. 29, 1897, to Albert D. Miller. Albert was born at Baltic, O., Dec. 20, 1872. Children: Sarah A., Sept. 30, 1895; Fanny A. (1332); Mary Ann, Dec. 17, 1898; Christian A., May 30, 1901; Daniel A., Feb. 20, 1906; Jacob A., April 10, 1908; Eli, Oct. 7, 1910.

2251. Sarah C. Schlabach (2248) was born in Holmes Co., O., Dec. 15, 1875. Church, Amish. Married June 1, 1899, to Moses E., son of Sarah Miller. Moses was born in Marshall Co., Ind., Sept. 3, 1876. Children: Silvia, Dec. 20, 1899, died Dec. 10, 1900; Emanuel, Sept. 11, 1901; Manasses, July 10, 1903; Fanny (2245) and Mary (twins), Aug. 29, 1904, died Aug. 30, 1904; Eli M., Feb. 18, 1906, died Feb. 23, 1906; Alvin M. and Elva (2252) (twins), May 25, 1908; Milo M., Aug. 2, 1910; Moses M., Jan. 10, 1914; Edward Ray M. and Sarah Ann M. (twins), Jan. 30, 1918.

2252. Elva M. Miller (2251) was born in Elkhart Co., Ind., May 25, 1908. Church, Amish. Married Dec. 26, 1925, to Monroe L., son of Levi and Malinda Hochstetler Hochstetler. Monroe was born at White Cloud, Mich. Address, Bremen, Ind. Children: Ohmer, June 9, 1929; Glen, March 20, 1931; Marlin, March 4, 1933.

2253. Moses C. Schlabach (2248) was born in Holmes Co., O., Nov. 27, 1887. Amish Mennonite. Married March 24, 1904, to Lydia E., daughter of Eli J. Miller. Lydia was born in Marshall Co., Ind., March 13, 1879. Address, Nappanee, Ind. Children: Emma M., Feb. 12, 1905; Eli M., March 9, 1907; Maryann M., Nov. 20, 1908; Fannie M., Oct. 15, 1912; Moses M., June 11, 1915.

2254. Susan C. Schlabach (2248) was born in Holmes Co., O., March 11, 1879. Church, Amish. Married Dec. 22, 1903, to Levi J., son of Jacob B. and Katie Miller Stutzman. Levi was born in LaGrange Co., Ind., Nov. 20, 1883. Address, Milford, Ind. Children: Delbert L. (2255); Edward Ray and Edna Mae (twins), Feb. 20, 1908. Edna Mae died Sept. 10, 1910; Emma Marie, Jan. 29, 1913; Roman, Sept. 4, 1918.

2255. Delbert L. Stutzman (2254) was born in Newton Co., Ind., Nov. 7, 1904. Church, Amish Mennonite. Was married Jan. 24, 1924, to Mary Jane, daughter of John D. and Lovina Burkholder Miller. Mary Jane was born in Geanga Co., O., April 9, 1904. Address, Nappanee, Ind. Children: Olen Delbert, Dec. 31, 1924; Fanny Lucille, Feb. 22, 1926; Earl Eugene, May 5, 1930;

Betty Lou, July 6, 1931; Edward Ray, March 20, 1933, died April 11, 1933.

2256. Emanuel C. Schlabach (2248) was born in Holmes Co., O., Sept. 15, 1880. Old Order Mennonite. Married May 20, 1902, to Anna, daughter of Jonas and Dinah Beechy Miller. Address, Sugar Creek, O. Children: Maryann (2257); Jonas E. (2258); Andrew E., Sept. 17, 1907; Emma, Nov. 9, 1913; Kattieann, June 20, 1920, died Nov. 3, 1923.

2257. Mary Ann Schlabach (2256) was born in Holmes Co., O., Sept. 19, 1902. Church, Amish. Married Dec. 25, 1923, to Nelson D., son of David and Mary Ann Yoder. Nelson was born in Tuscarawas Co., O., Oct. 9, 1900. Address, Sugar Creek, O. Children: Lloyd, Feb. 11, 1925; Emanuel, June 15, 1926; Edna, Oct. 22, 1928; Jonas, March 26, 1932.

2258. Jonas E. Schlabach (2256) was born in Holmes Co., O., March 27, 1905. Church, Amish. Married Nov. 28, 1929, to Lydia Ann, daughter of Manno J. and Saloma Miller Troyer. Lydia Ann was born in Tuscarawas Co., O., July 11, 1907. Address, Sugar Creek, O. Children: infant, July 31, 1932, died Aug. 5, 1932; Oren, Sept. 1, 1933.

2259. Elizabeth C. Schlabach (2248) was born in Holmes Co., O., April 5, 1882. Church, Amish. Married Jan. 16, 1902, to Jacob J., son of Jacob and Christina Swartzentruber Mullett. Jacob J. was born in Holmes Co. Feb. 13, 1879. Address, Sugar Creek, O. Children: Vanwert J., Sept. 28, 1902, died March 31, 1909; Malinda J. (2260); Deanah J., Feb. 12, 1905; Albert J., July 22, 1906, died Dec. 24, 1907; Fronica J. (2261); Levi J., Dec. 24, 1908; Emanuel J., May 23, 1910; Altee J., Nov. 11, 1911; Manasses J., March 27, 1913, died April 29, 1913; Menno J., March 29, 1914; Valentine J., July 9, 1915, died May 25, 1928; Roman J., Nov. 15, 1916; Lizzieann J., Oct. 24, 1918; Jacob Leander J., April 7, 1920; Barbara Mae, June 29, 1921.

2260. Malinda J. Mullet (2259) was born in Holmes Co., O., Nov. 29, 1903. Free Methodist. Married April 6, 1922, to Albert J., son of Jacob J. and Mattie Miller Glick. Albert was born in LaGrange Co., Ind., July 19, 1899. Address, Sugar Creek, O. Children: Owen A., April 26, 1923; Mattie A., May 17, 1924; Jacob A., June 3, 1925; Dena A., Sept. 26, 1926; Paul A., May 9, 1928; Earl A., Dec. 27, 1929; Daniel A., Jan. 5, 1932.

2261. Fannie J. Mullet (2259) was born in Holmes Co., O., Sept. 16. 1907. Old Order Amish. Married Dec. 14, 1926, to John J. B., son of John B. and Lydia D. Troyer Miller. John was born in Holmes Co., Mar. 13, 1906. Address, Sugar Creek, O. Children: Roman J., Sept. 21, 1927; Daniel J., Sept. 21, 1928; Mervin J., June 18, 1931.

2262. Valentine C. Schlabach (2248) was born in Holmes Co., O., Nov. 6, 1883. Amish Mennonite. Married Mar. 2, 1916, to Rebecca. daughter of John and Magdalena Lantz King. Rebecca was born in Lawrence Co., Pa., Dec. 16, 1890. Children: Alta, Feb. 5. 1917; Lester, May 10, 1918; Emma, Sept. 5, 1919; Magdalena, Feb. 3, 1921; Lydia Ann, March 31, 1923; Mabel, Nov. 27, 1924; Christian, April 7, 1927; Nelson, Jan. 30, 1929.

2263. Amanda C. Schlabach (2248) was born in Holmes Co., O., April 30, 1885. Married May 10, 1902, to Emanuel Mullet. Emanuel was born at Sugar Creek, O., Oct. 28, 1885. Children: Lydia Ann (2264); Ida, Feb. 4, 1905; John, July 6, 1906; Emma, 2265; Melvin, Sept. 11, 1910; Silvia, Feb. 26, 1913; Susanna, Jan. 3, 1915; Fanny, Mar. 9, 1917; Dorothy, Mar. 31, 1919.

2264. Lydia Ann Mullet (2263) was born in Holmes Co., O., Oct. 19, 1903. Married Dec. 7, 1926, to Enos B. Beachy.

2265. Emma Mullet (2263) was born in Holmes Co., O., Oct. 8, 1907. Married Dec. 27, 1926, to William Yoder.

2266. Emma C. Schlabach (2248) was born in Holmes Co., O., Oct. 31, 1893. Church, Old Order Amish. Was married on Jan. 18, 1917, to Noah M., son of Moses B. and Mary Burkholder Miller. Noah was born in Elkhart Co., Ind., Dec. 14, 1895. Address, Nappanee, Ind. Children: Marvin, Dec. 12, 1917; Fannie Iona, Feb. 24, 1919; Owen, June 17, 1920; Willard, Aug. 22, 1921; John Henry, Nov. 7, 1922; Edna, Dec. 26, 1924; Melvin, Oct. 23, 1926; Mary and Emanuel (twins), Oct. 7, 1929, Emanuel died at birth.

2267. Jonathon J. Schlabach (2247) was born near Becks Mills, O., May 3, 1850. Occupation, farming; church, Church of God. Married Sept. 17, 1871, to Mary D., daughter of Daniel J. and Elizabeth J. Christner Frey. Mary was born in Holmes Co., O., Feb. 20, 1852. Address. Topeka, Ind. Children: Elizabeth J. (2268); Joseph J. (2218); Jacob J. (2271); Daniel J. (2272); Barbara J. (2273); Anna J. (2221); Ezra J. (2276); Eleonora J.

(2277). Jonathon died Oct. 26, 1922.

2268. Elizabeth J. Schlabach (2267) was born in LaGrange Co., Ind., Oct. 20, 1872. Occupation, farming; church, Amish. Married April 6, 1893, to Maneleus D., son of Daniel and Barbara C. Miller Hochstetler. Maneleus was born in LaGrange Co. Aug. 21, 1870. Address, Topeka. Ind. Children: Albert M. (2241); infant son, Oct. 13, 1896, died Oct. 19, 1896; Tobias (2025); Daniel (2269); Urias (2014); Chris (2270); Anna Mae, May 28, 1910; Amos, Mar.19, 1913, died Aug. 30, 1926. Elizabeth died May 7,1927. 7, 1927.

2269. Daniel M. Hochstetler (2268) was born in LaGrange Co., Ind., May 15, 1900. Church, Amish. Married Dec. 23, 1920, to Anna, daughter of Sam and Barbara Schwartz Wickey. Anna was born in Adams Co., Ind., May 16, 1900. Address, LaGrange, Ind. Children: Barbara D., Oct. 6, 1921; Ervin D., Dec. 21, 1923; Amos D., March 28, 1926; Mary Alice, Oct. 22, 1928; infant son, born and died Dec. 11, 1931.

2270. Chris M. Hochstetler (2268) was born in LaGrange Co., Ind., Aug. 5, 1906. Amish Mennonite. Married Feb. 2, 1928, to Inah, daughter of Christian M. and Mary Miller Bontrager. Inah was born in LaGrange Co. Oct. 18, 1907. Address, Topeka, Ind. Children: Ora Maneleus, June 15, 1929; Edna C., May 1, 1932, died at birth.

2271. Jacob J. Schlabach (2267) was born in LaGrange Co., Ind., March 13, 1877. Occupation, salesman. Church, Church of God. Married Dec. 20, 1898, to Lydiann D., daughter of Daniel and Eva Kauffman Yoder. Lydiann was born in Elkhart Co., Ind., Nov. 20, 1874. Address, Nappance, Ind. Children: Simon, Nov. 4, 1899; Beulah, May 5, 1901, died Nov. 12, 1906; Lulu, May 17, 1902, died Nov. 26, 1906; Ira Leonard, Sept. 6, 1903, died July 5, 1905; Lawrence, Oct. 21, 1904; son, born and died Nov. 4. 1907.

2272. Daniel J. Schlabach (2267) was born in LaGrange Co., Ind., April 17, 1879. Occupation, drainage contractor; church, Church of God. Married Nov. 12, 1904, to Katie, daughter of Levi J. and Rachel Eash Yoder. Katie was born in LaGrange Co. Address, Elkhart, Ind. Children: Glenn, May 30, 1905, died Dec. 10, 1906, of diphtheria; Opal Fern, Jan. 20, 1908, died Sept. 26, 1926, of tuberculosis.

2273. Barbara J. Schlabach (2267) was born in LaGrange Co.,

Ind., Dec. 31, 1881. Church, Church of God. Married Aug. 2. 1902, to Daton S., son of Joseph P. and Martha Wortinger Miller. Daton was born in LaGrange Co. Oct. 1, 1879. Address, Elkhart, Ind. Children: Paul Eugene (2274); Joseph, born July 12, 1905 and died May 3, 1906; Silas (2275); Martha May, born March 26, 1909; Mary Ellen, March 25, 1911; Frank Russel, Feb. 8, 1914, died Sept. 24, 1917. Daton S. Miller died Aug. 18, 1913.

2274. Paul Eugene Miller (2273) was born in LaGrange Co., Ind., April 27, 1903. Occupation, radio operator in Station WIBO, Des Plains, Ill; Church, Church of God. Married June 28, 1931, to Esther Anne, daughter of Frank and Florence Erb Helvey. Esther Anne was born in Fulton Co., O., Aug. 24, 1909. Children: Barbara Anne, April 22, 1932.

2275. Silas Miller (2273) was born in LaGrange Co., Ind., Oct. 30, 1906. Attended Indiana University. Occupation, teacher: church, Church of God. Married Aug. 10, 1929, to Jewell, daughter of A. J. and Myrtle Kring Utterbach. Jewell was born in Menifee Co., Ky., July 17, 1908. Address, Elkhart, Ind. Child: Ramon Caryl, June 3, 1931

2276. Ezra J. Schlabach (2267) was born in LaGrange Co., Ind., March 20, 1887. Occupation, garage mechanic; church. Church of God. Married June 18, 1910, to Jemima, daughter of John M. and Barbara Suntheimer Hostetler. Jemima was born in LaGrange Co. Feb. 27, 1893. Address, Topeka, Ind. Children: Fred Gerald, Jan. 10, 1911; Neva May, Oct. 21, 1912; Gretchen Beatrice, May 21, 1919.

2277. Eleonora J. Schlabach (2267) was born in LaGrange Co., Ind., March 4, 1892. Went to Anderson College and Theological Seminary in 1923. Occupation, co-pastor with husband; church, Church of God. Married Dec. 1, 1923, to Samuel E., son of John W. and Eliza Demaris Pound Dooty. Samuel was born in Stafford Co., an., Apr. 1, 1889. He was ordained to the minnstry Mar. 11, 1916. Address, Hutchinson, Kan. Children: Vera May and Samuela Fern, born Aug. 22, 1924. Vera died at birth.

2278. Annie J. Schlabach (2247) was born in Holmes Co., O., Oct. 13, 1851. Church, Old Order Amish. Married Feb. 2, 1871, to Emanuel I., son of Isaac and Polly Frey Miller. Emanuel was born in Holmes Co. July 17, 1848. Address, Shipshewana, Ind. Children: Katie (2010); Jacob, Dec. 5, 1873, died Sept. 11, 1885;

Manasses E. (2279); Daniel E., Feb. 2, 1878; Urias E. (2285); Emanuel E. (2287); Elizabeth (2293); Levi E. (86); Annie, Feb. 21, 1894, died March 16, 1896. Emanuel I. Miller was ordained a minister May 3, 1883; was ordained Bishop, May 27, 1890; and died May 8, 1921. Annie J. Schlabach Miller died Jan. 17, 1933.

2279. Manasses E. Miller (2278) was born in Holmes Co., O., Nov. 5, 1875. Church, Amish. Married Feb. 4, 1897, to Magdalena J., daughter of Jacob S. and Catherine Troyer Miller. Magdalena was born Jan. 1, 1873, and died July 27, 1897. Address, Wolcottville, Ind. Manasses married second time Jan. 4, 1899, to Barbara J., daughter of Jacob B. and Catherine Miller Stutzman. Catherine was born in Elkhart Co., Ind. Children: Felty M. (2280); Levi M. (2281); Katie M. (2282); Lizzie M. (2283); Annie M., Jan 1, 1908, died Jan. 17, 1908; Daniel M. (2284); Fannie May, May 6, 1914; Jacob M., Dec. 14, 1919; Lonnie M., Feb. 6, 1921.

2280. Felty M. Miller (2279) was born in LaGrange Co., Ind., Oct. 20, 1900. Church, Wesleyan Methodist. Married Aug. 6, 1925, to Leona Roxary, daughter of Allen and Flora Demoree Tague. Leona was born in Ripley Co. Nov. 14, 1899. Address, LaGrange, Ind. Children: Virginia Delores, June 14, 1926; Donald Roy, Jan. 26, 1928; Harold Allen, Dec. 23, 1930.

2281. Levi M. Miller (2279) was born in LaGrange Co., Ind., Feb. 7, 1902. Occupation, farmer; church, Amish. Married Mar. 2, 1922, to Barbara D., daughter of Daniel D. and Mary Ellen Miller Frey. Barbara was born in LaGrange Co. March 30, 1902. Address, Wolcottville, Ind. Children: infant daughter, born and died Aug. 15, 1922; Anna L., Jan. 28, 1924; Daniel L., March 20, 1925; Amos L., Aug. 17, 1926; Elizabeth L., July 28, 1928, died April 3, 1929; Mary Ellen, April 30, 1930; Ray L., March 10, 1932.

2282 Katie M. Miller (2279) was born in LaGrange Co., Ind., Feb. 21, 1904. Married to John A. Miller. Address, Hartstown, Pa.

2283. Lizzie M. Miller (2279) was born in LaGrange Co., Ind., Oct. 11, 1906. Married to Eli Hershberger. Address, Goshen, Ind.

2284. Daniel M. Miller (2279) was born in LaGrange Co., Ind., Nov. 15, 1909. Church, Amish. Married Jan. 6, 1930, to Saloma, daughter of Eli D. and Elizabeth Miller Kauffman. Saloma was born in LaGrange Co., July 17, 1907. Address, Shipshewana, Ind. Children: Manasses D., Nov. 27, 1930.

2285. Urias E. Miller (2278) was born in LaGrange Co., Ind., Oct. 2, 1881. Church, Old Order Amish. Married Feb. 19, 1903, to Rebecca S., daughter of John J. and Susanna Kauffman Yoder. Rebecca was born in LaGrange Co. Sept. 23, 1882. Address, Shipshewana, Ind. Children: Emmery R. (2286); Emanuel U. (306); John U. (2195); Tobias U. (2232); Levi U., Feb. 27, 1913; Amos U., Sept. 7, 1914 infant, born and died Nov. 7, 1916; Urias U., Jan. 6, 1919; Lizzie Ann, Mar. 30, 1922; Saloma U., Mar. 18, 1925, died April 28, 1925; Andrew R., June 6, 1927.

2286. Emmery R. Miller (2285) was born in LaGrange Co., Ind., March 30, 1904. Occupation, laborer; church, Old Order Amish. Married Jan. 28, 1926, to Mary S., daughter of Samuel J. and Barbara Miller Chupp. Mary was born in Elhart Co., Ind., July 15, 1905. Address, LaGrange, Ind. Children: Lydia E., Nov. 20, 1926; Barbara E., Dec. 15, 1929.

2287. Emanuel E. Miller (2278) was born in LaGrange Co., Ind., Aug. 11, 1884. Church, Old Order Amish Mennonite. Married Sept. 25, 1902, to Emma, adopted daughter of Jonas H. and Catherine Miller Hostetler. Emma was born in Tuscarawas Co., O., May 15, 1880. Address, Goshen, Ind. Children: Sylvia (2288); Andrew E. (2289); Anna E (2290); Elizabeth (2291); Katie (2292). Emanuel died Mar. 13, 1908.

2288. Sylvia E. Miller (2287) was born in LaGrange Co., Ind., May 10, 1903. Church, Methodist. Married Jan. 16, 1927, to Carl Joseph, son of William H. and Rebecca C. Bushong Marks. Carl was born in LaGrange Co., July 5, 1896. Address, LaGrange, Ind. Children: Isabelle Irene, May 22, 1928. Sylvia Marks died May 22, 1928.

2289. Andrew E. Miller (2287) was born in LaGrange Co., Ind., Sept. 24, 1904. Church, Old Order Amish Mennonite. Married April 19, 1931, to Susie, daughter of Samuel D. and Magdalena Troyer Hochstetler. Susie was born in Elkhart Co., Ind., March 3, 1908. Address, Goshen, Ind. Children: infant son born dead March 26, 1932.

2290. Anna E. Miller (2287) was born in LaGrange Co., Ind., June 4, 1906. Married to Ross Whisler. Address, Sturgis, Mich.

2291. Elizabeth Miller (2287) was born in LaGrange Co., Ind., July 15, 1908. Occupation, business man; church, Methodist. Married Dec. 31, 1927, to Vern, son of Clarence and Bessie

Moore Wade. Vern was born in LaGrange Co. Oct. 1, 1906. Address, Sturgis, Mich.

2292. Katie Miller (2287) was born in LaGrange Co., Ind., Feb. 18, 1910. Church, Mennonite. Married Dec. 24, 1927, to Earl V., son of Valentine and Carolina Gingerich Bender. Earl was born in Somerset Co., Pa., Nov. 3, 1904. Address, Topeka, Ind. Children: Marilyn Jean, Nov. 4, 1929.

2293. Elizabeth Miller (2278) was born in LaGrange Co., Ind., April 23, 1887. Church, Amish. Married Jan. 19, 1905, to Manasses M., son of Manasses J. and Lydia Yoder Bontrager. Manasses was born in LaGrange Co., Nov. 24, 1879. Address, Topeka, Ind. Children: Emanuel M., Oct. 12, 1905; Urias M., April 23, 1907; Sylvia M. (2294); Anna M., Aug. 13, 1911; Lydia M., April 20, 1913, died Aug. 20, 1913; Amy M. and Amos M. (twins), July 5, 1915, Amy died Mar. 6, 1916; Noah M. E., Jan. 22, 1917; Manasses M. E., Jan. 13, 1918; Katie M., Aug. 16, 1920; Menno M., Oct. 29, 1922, died Feb. 7, 1929.

2294. Sylvia M. Bontrager (2293) was born in LaGrange Co., Ind., July 22, 1908. Church, Amish. Married March 12, 1931, to Peter A., son of Adam J. and Anna Yoder Burkholder. Peter was born in Elkhart, Ind., Jan. 20, 1903. Address, Nappanee, Ind. Children: Ada P. and Katie P. (twins), Feb. 7, 1932.

2295. Joseph Schlabach (2247) was born in Holmes Co., O., Sept. 28, 1853; is now deceased. Married Feb. 12, 1874, to Sarah J. Yoder, who was born Oct. 16, 1852. Children: Susan, Dec. 6, 1874, died Jan. 5, 1879; Mary Ann (2296); Emanuel J. (2297); Katie (2298); Amanda (2299); Sarah, Dec. 15, 1881, died June 5, 1901; Joseph (2300); Daniel, born Nov. 6, 1834, died Dec. 3, 1888; Jacob, Nov. 12, 1886, died same date; Emma (2301); Levi, Feb. 7, 1890; Noah, Apr. 19, 1892; Lydia Ann, May 10, 1894, died May 7, 1895.

2296. Mary Ann Schlabach (2295) was born in Holmes Co., O., March 14, 1876. Married Dec. 25, 1894, to Daniel J. Kramer, who was born in Plain City, O., May 5, 1868. Children: Abraham Sept. 20, 1895; Emma E., Feb. 7, 1897; Joseph, July 1898; Eli, Dec. 26, 1899; Daniel, May 7, 1901; Sarah Edna, Feb. 25, 1903; Mary Ann, Oct. 29, 1904; John Melvin, March 13, 1906; Robert Kramer, March 5, 1908; William D., Oct. 9, 1909.

2297. Emanuel J. Schlabach (2296) was born in Holmes Co.,

O., Aug. 2, 1877. Married in 1903 to Carolina Hershberger who was born March 22, 1883. Children: Albert and August (twins), Dec., 1905.

2298. Katie Schlabach (2295) was born in Holmes Co., O., Dec. 9, 1879. Married Dec. 3, 1896, to Abraham J. Kramer, who was born Aug. 12, 1874. Children: John Melvin, Oct. 10, 1897; Mary Malinda, March 12, 1899; Noah Eli, Dec. 20, 1900; Amanda, Oct. 27, 1902; Florence, Dec. 5, 1904; Sarah Ella, Feb. 20, 1907.

2299. Amanda Schlabach (2295) was born in Holmes Co., O., Dec. 9, 1880. Married Jan. 27, 1898, to Eli Mast, who was born Sept. 18, 1874. Children: Joseph, Oct. 23, 1898; Daniel (2227); Levi, Dec. 27, 1903; Alvin, May 7, 1905; Sarah, March 1, 1907.

2300. Joseph Schlabach (2295) was born in Holmes Co., O., March 24, 1883. Married March 1906, to Lizzie M. Yoder who was born Sept. 23, 1880 and died Aug. 10, 1906. Joseph married second time in 1907 to Susanna A. Yoder who was born May 2, 1883. Children: Edna, Sept, 1908; Mattie, May 6, 1910; Amanda, Feb. 8, 1912; Sarah, March 18, 1913; Jeremiah, Oct. 14, 1916; Monroe, Jan. 9, 1918.

2301. Emma Schlabach (2295) was born in Holmes Co., O., March 11, 1888. Married Dec. 21, 1905, to Cornelius J. Schlabach who was born Feb. 7, 1885. Children: Sarah Ellen, July 8, 1906; Joseph, June 12, 1908.

2302. Cathrina Schlabach (2247) was born in Holmes Co., O., Nov. 2, 1855. Church, Old Order Amish. Married Jan. 13, 1876, to Daniel J., son of Isaac and Polly Frey Miller. Daniel was born in Holmes Co. Sept. 20, 1854. Address, Millersburg, O. Children: Annie (2303); Susian, June 10, 1878, died June 13, 1878; Isaac (2305); Amanda (1276); Fanny (1376a); Mary, Dec. 16, 1888, died Feb. 19, 1889; Jacob, Feb. 23, 1890, died April 1, 1892; Katie, June 3, 1896.

2303. Annie D. Miller (2302) was born in Tuscarawas Co., O., Jan. 5, 1877. Occupation of husband, carpenter and farmer; church, Amish Mennonite. Married Dec. 17, 1896, to Henry D., son of Daniel and Elizabeth Schmucker Zook. Henry was born in Howard Co., Ind., Oct. 12, 1869. Address, Wilmot, O. Children: Jacob, Jan. 27, 1898; Eli H., May 27, 1899; Sarah (2304); Elizabeth, Oct. 7, 1902; Daniel, Oct. 21, 1903; Catharine, Jan. 1, 1905, died Feb. 1, 1905; Christian, July 16, 1906, died Aug. 11, 1906;

John, Aug. 25, 1908; son, Feb. 26, 1910, died Mar. 1, 1910; Fanny, Feb. 7, 1911; Levi Henry, July 19, 1912; Mary Anna, July 26, 1914, died Feb. 4, 1916. Annie Miller Zook died Feb. 17, 1931.

2304. Sarah Zook (2303) was born in Holmes Co., O., Dec. 27, 1900. Church, Amish. Married Dec. 26, 1922, to Daniel D., son of Daniel S. and Mattie Miller Yoder. Daniel was born in Holmes Co. Nov. 5, 1895. Address, Millersburg, O. Children: Eli D., Feb. 18, 1924; Katieann D., Sept. 19, 1925, died Jan. 5, 1928; Henry D., Sept. 3, 1928; Jacob D., May 6, 1931.

2305. Isaac D. Miller (2302) was born in Holmes Co., O., Aug. 7, 1881. Church, Old Order Amish. Married Feb. 18, 1904, to Drusilla C., daughter of Christian and Barbara Yoder Yoder. Drusilla was born in Holmes Co. Aug. 1, 1882. Address, Fredericksburg, O. Children: Levi I. (2306); Mary I. (2307); Malinda I, Oct. 25, 1911, died Oct. 28, 1911.

2306. Levi I. Miller (2305) was born in Holmes Co., O., May 17, 1907. Church, Old Order Amish. Married Jan. 1, 1931, to Lovina M., daughter of Moses D. and Sarah Hostetler Yoder. Lovina M. was born in Holmes Co. March 23, 1908. Address, Fredericksburg, O. Children: Dan L., Dec. 27, 1931.

2307. Mary I. Miller (2305) was born in Tuscarawas Co., O., May 21, 1909. Church, Old Order Amish. Married July 22, 1928, to Jacob J., son of John E. and Barbara Mullet Beachy. Jacob J. was born in Holmes Co., O., May 1, 1900. Address, Millersburg, O. Children: Ella J., Apr. 30, 1928; Levi J., Jan. 8. 1930.

2308. Emanuel J. Schlabach (2247) was born in Holmes Co., O., Aug. 24, 1857. Church, Amish. Married Nov. 24, 1881, to Maryann, daughter of Jacob and Barbara Troyer Kauffman. Maryann was born in Holmes Co., O., Sept. 3, 1859. Address, LaGrange, Ind. Emanuel J. died May 20, 1924. Children: Jacob, Jan. 2, 1883, died Jan. 11, 1883; Christian, Jan. 6, 1884, died Jan. 20, 1884; Harvey E. (2309); Noah E. (2310); Barbara, Sept. 25, 1887, died Oct. 19, 1887; Fanny (2311); Annanias, June 13, 1891, died Oct. 17, 1891; Andrew, Sept. 26, 1893; Manda (2313); Mattie, June 21, 1896, died Jan. 25, 1897; Emanuel E., Aug. 23, 1897; Joseph, Oct. 11, 1898, died Feb. 17, 1899; Katie, Oct. 3, 1900.

2309. Harvey E. Schlabach (2308) was born in Holmes Co., O., Apr. 25, 1885. Occupation, carpenter; church, Amish. Married Mar. 11, 1907, to Rebecca, daughter of Henry P. and Sarah Weaver

Schrock. Rebecca was born in Holmes Co., O., Apr. 10, 1887. Address, Burton, O. Children: William H., Jan. 29, 1910; Sarah, Sept. 4, 1915; Andrew, Jan. 30, 1918; Ada, Mar. 8, 1920; Marion, Aug. 19, 1923.

2310. Noah E. Schlabach (2308) was born in Reno Co., Kan., Sept. 21, 1886. Occupation, Deputy Sheriff of LaGrange Co., Ind.; church, Church of God. Married Aug. 6, 1912, to Eva May, daughter of John and Carrie Dunithan Norris. Eva May was born in Steuben Co., Ind., Jan. 15, 1895. Address, LaGrange, Ind. Children: Irene May, June 4, 1914; Norris Elwood, Mar. 28, 1916; Duward Dow, Donald Done (twins), Jan. 6, 1918; Duward died Jan. 14, 1918; Donald died Jan. 22, 1918.

2311. Fannie Schlabach (2308) was born in Hutchinson Co., Kan., Feb. 7, 1890. Church, Church of God. Married second time to George, son of William and Flora VanBuren Clingerpeel. George was born in Gratoit, Mich., Aug. 19, 1886. Address, Manton, Mich. Was married first to Amandus Troyer. Their children: Mrs. Lorene Delilah Troyer Fosket (2312); Merle Troyer, Aug. 4, 1912; Miss Ellen Troyer, Jan. 17, 1914; Clayton Troyer, July 11, 1919; children by last marriage: Verneda Arlene, Aug. 29, 1925; Waneta Hildra, Nov. 2, 1926; Nola Ruth, May 12, 1930.

2312. Lorene Delilah Troyer (2311) was born Oct. 18, 1909. Married to Virgil Fosket. Address, Potterville, Mich.

2313. Amanda Schlabach (2308) was born in Geanga Co., O., Jan. 30, 1895. Church, Church of God. Married Sept. 20, 1919, to Carey R., son of Seymour and Cathrine Tredway Vlier. Carey R. was born in Farmington Co., Mich., Dec. 20, 1893. Address, Pottersville, Mich. Children: Verna Marian, Mar. 30, 1922. Second marriage, to Ray, son of David A. and Celia Casler Horn. Ray was born in Eaton Co., Mich., Aug. 29, 1890. Children: Evelyn Ruth, Oct. 22, 1927; Barbara Jean, June 9, 1931.

2314. Moses J. Schlabach (2247) was born in Holmes Co., O., Oct. 20, 1859. Church, Amish Mennonite. Married Dec. 11, 1884, to Fannie J. Hershberger. Fannie was born in Holmes Co., O., Mar. 1, 1864. Address, Burton, O. Children: Fannie, Feb. 20, 1887, died Sept. 20, 1887. Fannie Hershberger Schlabach died Feb. 22, 1887. Married second time Mar. 2, 1890, to Lydia J., daughter of Jacob J. and Lydia J. Miller Yoder. Lydia was born in Holmes Co., O., Apr. 18, 1867. Children: Maryann M., (2315);

Jacob M. (2316); Katie M. (2317); John M. (2318); Clara M. (2319); Elme M., Apr. 12, 1902; Sarah M., Jan. 7, 1904; Annie M., Apr. 24, 1905; Lydia M., Feb. 16, 1907; Moses M., Sept. 8, 1908; Andy M., May 8, 1910, died May 16, 1910. Moses J. Schlabach died at Greentown, O., Jan. 15, 1932.

2315. Maryann M. Schlabach (2314) was born in Tuscarawas Co., O., Feb. 3, 1892. Church, Conservative Mennonite. Married Nov. 18, 1915, to Samuel M., son of Manasses I. and Amanda Yoder Miller. Samuel M. was born in Holmes Co., O., Dec. 20, 1892. Address, Hadley, Pa. Children: Moses, Apr. 7, 1916.

2316. Jacob M. Schlabach (2314) was born in Holmes Co., O., Mar. 18, 1893. Church, Amish Mennonite. Married Jan. 4, 1917, to Lizzie J., daughter of John J. and Elizabeth Miller Yoder. Lizzie was born in Holmes Co., O., Apr. 20, 1888. Address, Burton, O. Children: John, Nov. 16, 1918; Clara J. (adopted), July 28, 1922; Sylvia J., Apr. 2, 1929.

2317. Katie M. Schlabach (2314) was born in Holmes Co., O., April 7, 1895. Church, Amish Conservative. Married Oct. 18, 1917, to John P., son of Phineas V. and Lizzie Troyer Yoder. John was born in Holmes Co. July 24, 1897. Address, Cochranton, Pa. Children: Moses Henry, Aug. 24, 1918; Mary Ellen, Jan. 18, 1921; Fannie May, May 9, 1924; Alice Jane, Oct. 4, 1927; Lura Elizabeth, May 11, 1931.

2318. John M. Schlabach (2314) was born in Madison Co., O., Dec. 19, 1897. Spent two years at the Eastern Mennonite School, Harrisonburg, Va. Occupation, carpenter; church, Mennonite. Married March 17, 1928, to Laura Irene, daughter of Jacob M. and Emma Grabill Lauver. Laura was born in Juniata Co., Pa., Nov. 4, 1899. Address, Greentown, O. Children: John Mark, June 5, 1929; Mary Alice, June 22, 1931.

2319. Clara M. Schlabach (2314) was born in Madison Co., O., Oct. 18, 1899. Church, King Conservative Church. Married Dec. 31, 1918, to Henry J., son of John B. anl Catherine Hostetler Sommers. Henry was born in Holmes Co., O., Feb. 24, 1894. Address, Uniontown, Ohio. Children: Irma Ruth, Sept. 30, 1919; John Joseph, Jan. 7, 1921; Andrew James, Feb. 6, 1924; Lydia Arlene, Feb. 27, 1925; Benjamin, Feb. 18, 1928; Willis Henry, Jan. 15, 1931.

2320. Anna Hochstetler (1988) was born in Somerset Co.,

Pa., Oct. 29, 1828. Church, Old Order Amish. Married Jan. 5, 1845, to John L., son of Levi Miller. John was born in Holmes Co., O., July 31, 1826. John was a bishop. Children: Joni J. (2321); Joseph J. L. (2341); Mary (2350); Levi J., Oct. 16, 1851, died March 6, 1852; Seth J. (2351); John J. (2356); Magdalena (2373); Simon (2377); Catherine, Nov. 17, 1860, died Aug. 13, 1862; Jacob J. L. (2381); David J. L. (2384); Daniel J., Sept. 12, 1866; Anna, Dec. 23, 1868, died March, 1869; Susannah, Dec. 16, 1870; Noah J. L. (2390). John L. Miller died March 21, 1890; Anna H. Miller died Jan. 18, 1913.

2321. Joni J. Miller (2320) was born in Holmes Co., O., July 9, 1845. Church, Old Order Amish Mennonite. Married Jan. 25, 1866, to Lydia, daughter of Jacob and Fannie Yoder Gerber. Lydia was born in Holmes Co. Feb. 28, 1841, died Dec. 27, 1928. Address, Goshen, Ind. Children: Fannie, Jan. 20, 1867, died July 31, 1867; John (2322); Emma, Nov. 23, 1868, died Aug. 21, 1904; Levi, Nov. 14, 1869, died Sept. 12, 1870; Tobias (2324); Simon, Dec. 25, 1871, died Sept. 12, 1874; Magdalena, Dec. 1, 1872, died Oct. 5, 1886; Jonas (2327); infant, born and died Jan. 21, 1875; Anna (2328); Mary (2331); Noah (2335); infant, Aug. 29, 1879, died Sept. 30, 1879; infant, born and died Sept. 6, 1880; Lizzie (1712); Josiah, Nov. 23, 1882, died April 11, 1889; Lydia, May 19, 1884, died Oct. 11, 1884; Henry (2338); Soloma (2339); infant, Nov. 10, 1888, died Nov. 29, 1888.

2322. John K. Miller (2321) was born in Goshen, Ind., Nov. 15, 1867. Occupation, saw milling; church, Amish Mennonite. Married Feb. 16, 1890, to Lydia, daughter of John and Mattie Hooley Glick. Lydia was born in Middlebury, Ind. Address, Goshen, Ind. Children: Mattie, Sept. 2, 1891; Mary Anna, Aug. 4, 1895; Jonas E., Nov. 1, 1899; Julia A., July 16, 1906.

2323. Mattie Miller (2322) was born in Elkhart Co., Ind., Sept. 2, 1891. Married Feb. 27, 1912, to David Nissley.

2324. Tobias L. Miller (2321) was born in Elkhart Co., Ind., Nov. 25, 1870. Church, Old Order. Married Feb. 11, 1893, to Amanda, daughter of Samuel S. and Barbara Hershberger Troyer. Amanda was born in Miami Co., Ind., March 11, 1872. Address, Goshen, Ind. Children: Goldie Miller, adopted when 9 months old (2326); Samuel T. (2325); Elmer Miller (107). Amanda Miller died Aug. 20, 1930.

2325. Samuel T. Miller (2324) was born in Elkhart Co., Ind., Dec. 6, 1894. Church, Old Order Amish Mennonite. Married Feb. 25, 1917, to Lydia May, daughter of Jacob C. and Sarah E. Miller Troyer. Lydia May was born in Elkhart Co. July 11, 1896. Address, Goshen, Ind. Children: Mary Marie, April 30. 1918; Sarah May, July 10, 1919; Tobias, Feb. 16, 1921; Ella, Jan. 17, 1922; Lillie. Jan. 9, 1925; Rosa, April 25, 1926; Amanda, Sept. 24, 1928; Lester, March 8, 1930; Arlene, July 20, 1931.

2326. Goldie Miller (adopted) (2324) was born in Indiana Feb. 4, 1909. Church, Old Order Amish. Married Feb. 9, 1928, to Moses E., son of Eli and Lucy Weaver Mast. Moses was born in LaGrange Co., Ind., Nov. 13, 1906. Address, Goshen, Ind. Children: Tobias, Nov. 10, 1928; Perry, Feb. 3, 1930; Eli, Aug. 8, 1931.

2327. Jonas J. Miller (2321) was born in Shipshewana, Ind., Dec. 23, 1873. Married Jan. 13, 1901, to Annie, daughter of John E. and Barbara Mishler Borntreger. Annie was born near Shipshewana, Ind.

2328. Anna Miller (2321) was born in Elkhart Co., Ind., April 11, 1876. Old Order Amish Mennonite. Married Feb. 10, 1894, to Jonas, son of Jacob and Susie Miller Nisley. Jonas was born in Elkhart Co. Aug. 6, 1874. Address, Goshen, Ind. Children: Jacob (2329); Cephas (2330); Amos (2182); Perry, July 18, 1909; Jonas, Aug. 3, 1913. Jonas Nisley died March 18, 1930.

2329. Jacob Nisley (2328) was born in Elkhart C., Ind., Dec. 5, 1896. Church, Old Order Amish. Married Feb. 1, 1923, to Katie, daughter of Moses and Susanna Hochstetler Chupp. Katie was born in Goshen, Ind., Dec. 5, 1894. Address, Goshen, Ind. Children: Ora, Aug. 17, 1926; Leo, June 28, 1928; Clara, Aug. 22, 1930.

2330. Cephas Nisley (2328) was born Nov. 29, 1898. Church, Old Order Amish Mennonite. Married Feb. 10, 1924, to Millie daughter of Jonathon and Fannie Stutzman Hochstetler. Fannie was born in Middlebury, Ind., May 24, 1902. Address, Goshen, Ind. Children: Ray, May 28, 1927; John C., April 20, 1929.

2331. Mary Miller (2321) was born in Elkhart Co., Ind., Mar. 29, 1877. Church, Old Order Mennonite. Married Dec. 12, 1895, to Nathaniel P., son of Phillip and Fannie Miller Miller. Nathaniel was born in Holmes Co., O., Oct. 16, 1874. Address, Goshen, Ind. Children: Atlee N. (2332); Lydia N. (317); Nora N. (2333);

Silva N. (2015); Henry N. (2334); Fannie N., born Oct. 16, 1909; Phillip N., Aug. 11, 1911; Jonas N., May 5, 1913; Nathaniel N., Mar. 20, 1915; William N., Apr. 5, 1916; Mary N., Aug. 4, 1918; Leander N., April 19, 1820; Lucy N., Mar. 29, 1922; infant, born and died Nov. 10, 1897; twins, born and died Feb. 22, 1900. Nathaniel P. Miller was ordained minister in 1908, bishop in 1915.

2332. Atlee N. Miller (2331) was born in Elkhart Co., Ind., Sep. 22, 1896. Church, Amish. Married Jan. 30, 1920, to Anna, daughter of Daniel J. and Rose Hostetler Glick. Anna was born in LaGrange Co., Ind., Sept. 8, 1899. Address, Topeka, Ind. Children: Alton A., born Jan. 19, 1920; Alice Mae, Jan. 3, 1922; Orva A., Feb. 9, 1923; Mahlon A., Feb. 15, 1926; Henry A., May 27, 1929; Irvin A., Mar. 27, 1931.

2333. Nora N. Miller (2331) was born in Elkhart Co., Ind., July 27, 1902. Church, Amish. Married Feb. 12, 1924, to Emanuel A., son of Andrew and Nancy Byler Schlabach. Emanuel was born in LaGrange Co., Ind., Mar. 30, 1901. Address, Shipshewana, Ind. Children: Edith Emma, born Apr. 7, 1925; Alvin E., Mar. 24, 1926, died June 23, 1927; Esther E., Oct. 27, 1927; Roman E., June 30, 1929; John E., Nov. 20, 1930.

2334. Henry N. Miller (2331) was born in Elkhart Co., Ind., Mar. 21, 1908. Church, Amish. Married Dec. 3, 1931, to Molly, daughter of Menno J. and Susie Miller Boñtrager. Mollie was born in LaGrange Co., Ind., Apr. 30, 1911. Address, Goshen, Ind.

2335. Noah K. Miller (2321) was born in Elkhart Co., Ind., Sep. 13, 1878. Church, Amish. Married Jan. 11, 1904, to Susan, daughter of Phillip and Susie Swartzentruber Weirick. Susan was born in LaGrange Co., Ind., Sept. 25, 1884. Address, Shipshewana, Ind. Children: Lydia (2336); Anna (2337); John, born Apr. 6, 1909; Harvey, Mar. 2, 1911; Perry, Jan. 5, 1913; Amos, Mar. 19, 1915; Henry, July 16, 1916, died Oct. 21 1927; Susie, born May 31, 1918; Ida, Feb. 28, 1920; Fannie, Jan. 20, 1922, died Oct. 18, 1927; Olin, Apr. 7, 1929. Noah K. Miller died Jan. 4, 1929.

2336. Lydia Miller (2335) was born in Oscoda Co., Mich., June 17, 1904. Church, Old Order Amish. Married Jan. 26, 1933, to Lawrence D., son of David A. and Mattie Yoder Yoder. Lawrence was born in Elkhart Co., Mar. 18, 1901. Address, Shipshewana, Ind.

2337. Anna Miller (2335) was born in Oscoda Co., Mich., July 13, 1906. Church, Amish. Married Apr. 12, 1928, to Samuel D., son

of David and Elizabeth Miller Farmwald. Samuel was born in Madison Co., O., Sept. 19, 1898. Address, Shipshewana, Ind. Children: Alta, born Apr. 17, 1929; Harvey, Nov. 21, 1930.

2338. Henry L. Miller (2321) was born in Elkhart Co., Ind., July 23, 1885. Church, Old Order Amish. Married Feb. 6, 1908, to Susie A., daughter of Isaac C. and Anna Christner Schrock. Susie was born in LaGrange Co., Ind., Dec. 13, 1888. Address, Topeka, Ind. Children: Son born May 18, died May 30, 1909; Anna Viola, born Oct. 4, 1911; Lydia Mae, Oct. 8, 1913; Verna Elizabeth, Sept. 4, 1915; Ammon H., Apr. 17, 1917; Beulah Moda, Sept. 7, 1919; Ervin H., Aug. 10, 1921; Wilma M., Jan. 22, 1924; Verlo H., Jan. 27, 1927.

2339. Saloma Miller (2321) was born in Elkhart Co., Ind., Oct. 20, 1886. Church, Conservative Amish. Married Dec. 22, 1907, to Martin B., son of Benjamin and Lizzie Troyer Yoder. Martin was born near Sugar Creek, O., Mar. 20, 1885. Address, Greenwood, Del. Children: Mary, born Oct. 26, 1908; Albert, Sept. 27, 1909; Henry, Jan. 27, 1911; Perry, Mar. 15, 1912; Laura (2340); Clyde, Aug. 31, 1914; Ella, Sept. 4, 1917; Monroe, Dec. 4, 1919; Paul, Apr. 2, 1925; Martin Jr., Apr. 19, 1930; Martha July 5, 1932.

2340. Laura Yoder (2339) was born Sept. 10, 1913. Married E. Cortis Wisseman. Address, Greenwood, Del.

2341. Joseph J. L. Miller (2320) was born in Holmes Co., O., Sep. 19, 1848. Church, Amish. Married Feb. 5, 1882, to Susan, daughter of Emanuel and Magdalena Garber Keim. Susan was born in LaGrange Co., Ind., Mar. 2, 1857. Address, Goshen, Ind. Children: Mary Ann (2342); Fannie (2344); Mattie (2346); Elizabeth (2349); Susan, July 7, 1892; Owen (308); Edward, born Nov. 17, 1897, died Oct. 18, 1916. Susan Miller died Jan. 25, 1932; Joseph J. L. Miller died Mar. 31, 1922.

2342. Mary Ann J. Miller (2341) was born in Elkhart Co., Ind., Dec. 6, 1882. Church, Old Order Amish. Married Feb. 9, 1905, to Christian M., son of Manasses and Lydia Yoder Bontrager. Christion was born in LaGrange Co., Ind., Feb. 5, 1884. Children: Edna May, born May 23, 1906, died Oct. 23, 1906; Inah C. (2270); Elizabeth (2343); Alice C., Apr. 20, 1916; Ora C., June 21, 1922. Address, Topeka, Ind.

2343. Elizabeth Bontrager (2342) was born in LaGrange Co., Ind., Apr. 5, 1912. Church, Old Order Amish. Married Dec. 14, 1933 to Joseph J., son of Joseph H. and Amanda Sunthimer Yoder. Jo-

seph was born in LaGrange Co., Ind., Mar. 4, 1913. Address, Shipshewana, Ind.

2344. Fannie S. Miller (2341) was born in LaGrange Co., Ind., Aug. 23, 1884. Church, Clinton Frame Mennonite. Married Dec. 25, 1906, to Simon J., son of John D. and Elizabeth Troyer Frey. Simon was born in Holmes Co., O., Dec. 18, 1882. Address, Goshen, Ind. Children: Edward, born Apr. 24, 1908; Erwin, Sept. 7, 1909; Susannah (2345); Walter Harley, Mar. 25, 1914; Mayme Maude, Jan. 8, 1918; William Owen, Dec. 11, 1920; Vernon Jay, May 6, 1923; Frances Darlene, Apr. 23, 1925.

2345. Susannah S. Frey (2344) was born July 7, 1911. Married LeRoy Rice.

2346. Mattie S. Miller (2341) was born in Elkhart Co., Ind., July 31, 1887. Church, Old Order Amish. Married May 27, 1906, to Elmer J., son of John E. and Emma Christner Christner. Elmer was born in LaGrange Co., Ind., Oct. 12, 1886. Children: Melvin E. (2347); Ida E. (2348); Leland E., born Oct. 19, 1913; Alphus E., Feb. 2, 1916; Irma E., May 10, 1917. Elmer J. Christner died Nov. 26, 1917. Mattie S. Miller was married second time March 20, 1927, to Emanuel E., son of Eli E. and Lovina Miller Bontrager. Emanuel was born in LaGrange Co., Ind., Nov. 9, 1878. Address. Shipshewana, Ind. Children: Alma E., May 21, 1928; Amzie E., July 23, 1929.

2347. Melvin E. Christner (2346) was born in Ind., Nov. 26, 1906. Married Inez Craig. Address, Goshen, Ind.

2348. Ida E. Christner (2341) was born in LaGrange Co., Ind., Nov. 24, 1908. Church, Amish. Married Apr. 8, 1928, to Joseph, son of Andrew J. and Dena Burkholder Mast. Joseph was born in LaGrange Co., Ind., Apr. 28, 1907. Address, Cochranton, Pa. Children: Ruby, born Feb. 6, 1929; Esther, Mar. 5, 1930; Olen, Nov. 11, 1931; Joseph and Ida (twins), Dec. 11, 1933.

2349. Elizabeth Miller (2341) was born in Elkhart Co., Ind., Mar. 3, 1890. Church, Old Order Amish Mennonite. Married Jan. 26 1911 to Christian M., son of Moses D. and Catherine Yoder Troyer. Christian was born in Holmes Co., O., Oct. 25, 1886. Children: Owen C., born Mar. 27, 1912; Ella C., Nov. 27, 1913; Susannah C., Feb. 17, 1916; Amy May, July 1, 1918; Cephas C., Feb. 3, 1921; Leroy C., born and died Sept. 27, 1923; Lester C., Sept. 8, 1924; Ora Daniel, April 17, 1927; Wilma Fern, Dec. 23, 1929.

2350. Mary Miller (2320) was born in Holmes Co., O., Jan. 29, 1850. Church, Old Order Amish Mennonite. Married March 19, 1868, to Jacob, son of Peter Nisley. Jacob was born in Holmes Co. Sept. 6, 1846. Children: infant, died at age of 14 days. Mary Nisley died in 1869.

2351. Seth J. Miller (2320) was born in Holmes Co., O., Feb. 28, 1853. Church, Mennonite. Married May 1874, to Mary E., daughter of Emanuel and Mary Miller Miller. Mary was born in Elkhart Co., Ind., July 13, 1855. Address, Hopedale, Ill. Children: Carolina, March 19, 1875, died six weeks later; Susan (1392); Rudolph (2352); Andrew S. (2353); Lovina, March 6, 1881, died in Feb., 1883; Chancey S. (2354); Lydia (2355). Mary E. Miller died Oct. 11, 1901 and Seth J. Miller died Nov. 18, 1931.

2352. Rudolph Miller (2351) was born Nov. 8, 1877. Married Hattie C. Gohli. Address, Lincoln, Ill.

2353. Andrew S. Miller (2351) was born July 14, 1879. Married Saloma Stauffer. Address, Seward, Neb.

2354. Chancy S. Miller (2351) was born June 8, 1883. Married April 9, 1904, to Maggie Jane, daughter of Joseph and Margaret Christophel Kohli. Address, Vermont, Ill. Children: Audella May, Jan. 2, 1905; William Lloyd, July 1, 1906, died Sept. 17, 1907; Alta Leola, Dec. 31, 1907; Raymond Edgar, Dec. 25, 1909.

2355. Lydia Miller (2351) was born in LaGrange Co., Ind., May 21, 1888. Church, Christian. Married Oct. 25, 1905, to Thomas, son of Mahlon and Susan Curtwright Williamson. Thomas was born in Richland Co., Ill., Oct. 12, 1878. Address, Mackinaw, Ill. Children: Raymond Edwin, Sept. 25, 1906; Rudolph Mervin, May 19, 1909, died Nov. 9, 1909; Dorothy May, April 6, 1912; Mary Elizabeth, May 9, 1914; Melvin Andrew, April 17, 1916; Elmer Vernon, May 7, 1918.

2356. John J. Miller (2320) was born in Holmes Co., O., March 15, 1855. Occupation, farmer; church, Old Amish. Married Dec. 25, 1877, to Mary, daughter of Jacob and Elizabeth Walter Christner. Mary was born in Elkhart Co., Ind., April 6, 1858. Children: David J. C. (2357); Levi J. (2361); John J. C. (2362); Jacob J. C. (2364); Harvey J. (2367); Mary J. (2369); Oba J. (2370); Lizzie J. (2260); Mattie J. (2371); Fannie J. (2372).

2357. David J. A. Miller (2356) was born in Elkhart Co., Ind., Dec. 4, 1878. Church, Amish. Married Aug. 4, 1900, to

Elizabeth, daughter of Joseph and Mattie Boshart Jantzi. Elizabeth was born in Waterloo, Canada, Oct. 8, 1883. Address, Goshen, Ind. Children: Noah D., Oct. 26, 1900; David D., April 28, 1902, died May 2, 1903; Nancy D. (2358); Mattie D. (2359); Laura D. (2360); Clarence D., Oct. 1, 1911; Alma D., May 2, 1914; Mary D., Feb. 26, 1917; Irvin D., Sept. 27, 1919; Esther D., Dec. 1, 1921; Melvin D., Aug. 12, 1924.

2358. Nancy D. Miller (2357) was born in Noble Co., Minn., March 8, 1904. Church, Amish. Married Nov. 29, 1928, to Seth S., Jr., son of Seth S. and Elizabeth Miller Troyer. Seth was born in Elkhart Co., Ind., Sept. 10, 1905. Address, Middlebury, Ind. Children: Esther S., Dec. 18, 1929; Lloyd S., Dec. 14, 1931.

2359. Mattie D. Miller (2357) was born in Elkhart Co., Ind., Sept. 14, 1906. Church, Old Order Amish Mennonite. Married Oct. 20, 1925, to Monroe, son of John and Amanda Miller Nisley. Monroe was born in Elkhart Co., Ind., Apr. 6, 1907. Address, Goshen, Ind. Children: Viola Irene, born Mar. 23, 1926, died Feb. 13, 1927; Vernon M., born Aug. 10, 1928.

2360. Laura D. Miller (2357) was born in Elkhart Co., Ind., Jan. 15, 1909. Church, Conservative. Married Sept. 21, 1930, to Noah, son of Abraham N. and Sarah Grabill Kaufman. Noah was born in Douglas Co., Ill., Sept. 18, 1904. Address, Goshen, Ind. Children: Martha Mae, born June 24, 1931; Wilma Marie, Jan. 13, 1933.

2361. Levi J. Miller (2356) was born in Elkhart Co., Ind., Sept. 25, 1881. Church, Amish. Married Mar. 7, 1907, to Mary, daughter of Solomon and Gertie Miller Schrock. Mary was born in Elkhart Co., Ind., Feb. 9, 1889. Address, Goshen, Ind. Children: Ida Mae, born Dec. 28, 1907; Fannie, Sept. 22, 1909; Anan, Jan. 28, 1912; Solomon, Sept. 5, 1914; Willis, Mar. 28, 1917; Gertie, July 19, 1920; Elroy, Mar. 6, 1922, died July 9, 1923; David, July 8, 1924; Levi Leslie, born May 14, 1926; died Dec. 23, 1926; Mary Ann, Feb. 10, 1928. Fannie died Feb. 23, 1921. Levi J. Miller was ordained deacon Oct. 14, 1923.

2362. John J. C. Miller (2356) was born in Elkhart Co., Ind., July 12, 1883. Occupation, farmer; church, Mennonite. Married July 22, 1909, to Mary E., daughter of Eli E. and Emma Lehman Hostetler. Mary was born in Newton Co., Ind., Feb. 20, 1894. Address, Goshen, Ind. Children: Lizzie J. (2363); Moses J., Apr. 23, 1912; Levi J., June 8, 1914; Emma J., Dec. 5, 1916; Nora J.,

Sept. 27, 1919. John Miller died April 23, 1919.

2363. Lizzie Miller (2362) was born Oct. 14, 1910. Married Nov. 9, 1928, to William J. Yoder. Children: Betty Lou, April, 1931. Address, Garnett, Kan.

2364. Jacob J. C. Miller (2356) was born in Elkhart Co., Ind., Nov. 1, 1885. Church, Old Order Amish. Married Jan. 2, 1908, to Ada C., daughter of Christian C. and Mary Bender Miller. Ada was born in LaGrange Co., Ind., July 19, 1886. Address, Goshen, Ind. Children: Oba A. (2365); Clarence J., Aug. 3, 1909; Barbara J., May 31. 1911; Mattie J. (2366); Alice J., April 12, 1916; Olen Jacob, May 30, 1918; Saloma J., June 17, 1920; Nancy Alta, Mar. 8, 1922; Lester John. Nov. 7. 1925; Christian J., Sept. 7, 1930.

2365. Oba A. Miller (2364) was born in LaGrange Co., Ind., May 11, 1908. Church, Amish. Married Dec. 20, 1928, to Fannie A., daughter of Andrew and Susie J. Eash Miller. Fannie was born in Howard Co., Ind., Jan. 12, 1911. Address, Topeka, Ind. Children: Alvin Jacob. Dec. 23. 1929; Laura Ellen. Oct. 29, 1931.

2366. Mattie J. Miller (2364) was born in Elkhart Co., Ind., Feb. 15, 1914. Church, Old Order Amish. Married Dec. 22, 1932, to Elmer K., son of Moses J. and Nancy J. Fisher Miller. Elmer was born in Holmes Co., O., Oct. 5. 1906. Address, Goshen, Ind.

2367. Harvey J. Miller (2356) was born in Elkhart Co., Ind., Oct. 21, 1887. Church, Old Order Amish Mennonite. Married Oct. 27, 1907, to Fannie, daughter of Abraham and Mattie Yoder Helmuth. Fannie was born in LaGrange Co., Ind., Jan. 14, 1887. Address, Amboy, Ill. Children: Ezra H. (2368); Levi H., July 9, 1909; Perry H., May 28, 1912; Nona H., Jan. 11, 1916; Monroe H., Oct. 19, 1918; Henry H., Mar. 25, 1921; Ida H., Dec. 17, 1924; Harvey H., Jan. 26, 1927.

2368. Ezra H. Miller (2367) was born in Elkhart Co., Ind., Mar. 3, 1908. Church, Old Order Amish. Married Nov. 14, 1929, to Tillie, daughter of John J. and Lydia Hershberger Gingerich. Tillie was born in Howard Co., Ind., April 9, 1911. Address, Kokomo, Ind. Children: Eli, born June 24, 1931.

2369. Mary J. Miller (2356) was born June 30, 1889. Married to Sam J. Kauffman, who was born May 26, 1884. Children: Jacob P., Oct. 25, 1908; Edward, Feb. 13, 1913 (deceased); infant; Katie (deceased); John, born June 24, 1917; Fanny, born July 29, 1922. Mary Miller Kauffman died Mar. 13, 1926.

2370. Oba J. Miller (2356) was born Mar. 6, 1891. Married Dec. 19, 1910, to Elmina C. Miller, born July 10, 1891. Children: Ada; Christian (died in infancy.)

2371. Mattie J. Miller (2356) was born in Reno Co., Kan., Jan. 1, 1896. Old Order Amish Mennonite. Married Jan. 15, 1914, to Andrew, son of Joseph A. and Annie Hershberger Yoder. Andrew was born in LaGrange Co., Ind., Aug. 28, 1892. Address, Topeka, Ind. Children: Elmina, born Aug. 17, 1916; Katie Ann, Oct. 27, 1918; Freeman A., July 19, 1920; Trueman A., Nov. 10, 1922; Melvin A., and Elvin A. (twins) born July 27, 1926, Elvin died Dec. 1, 1926; Fannie May, Jan. 30, 1930.

2372. Fannie J. Miller (2356) was born May 6, 1898. Married Menno M. Kuhns.

2373. Magdalena Miller (2320) was born Dec. 5, 1857, in Holmes Co., O. Church, Amish Mennonite. Married Dec. 13, 1877, to Joseph E., son of Eli and Barbara Miller Chupp. Address, Goshen, Ind. Children: Barbara (2374); Anna (2375); Susanna (2376); Sarah, (2376A); Noah, born and died Dec. 29. 1883; Mary, born and died Dec. 28, 1884; John, born and died May 23, 1886; Lizzie, born and died Oct. 23, 1887; Edward, born and died Nov. 24, 1888; Eli, July 16, 1890, died Oct. 10, 1893; infant, born and died July 16, 1890.

2374. Barbara Chupp (2373) was born Jan. 16, 1880. Married July 15, 1907, to Samuel N. Hostetler, who was born Apr. 19, 1877. Church, Amish. Children: Daughter, born Nov., 1910.

2375. Anna Chupp (2373) was born Dec. 17, 1881. Church, Amish. Married Jan. 6, 1902, to Jonas D., son of Daniel C. J. and Mary Reber Miller. Children: Joseph, born Nov. 23, 1903; Daniel, Feb. 25, 1905; Mattie, Nov. 2, 1906; Menno; Mary; Susie.

2376. Susanna Chupp (2373) was born Jan. 14, 1882, at Goshen, Ind. Church, Amish Mennonite. Married Oct. 31, 1905, at Arnold, Kan., to Solomon D., son of David and Katie Miller Yoder, of Berlin, O. Children: Menno, Sept. 17, 1906.

2376A. Sarah Chupp was born Dec. 9, 1882. Married to Jacob J. Mast, who was born Nov. 7, 1882. Children: Joseph, Apr. 17, 1910; Levi, April 7, 1911; William, March 20, 1912, died Mar. 16, 1914; Fanny, July 17, 1913, died; Mattie, April 13, 1915; Eddie, June 23, 1916; Andy, June 29, 1918; Sarah Chupp Mast died Dec. 25, 1918.

2377. Simon J. Miller (2320) was born in Elkhart Co., Ind., Sept. 9, 1858. Church. Old Order Amish. Married in April, 1883, to Lydia, daughter of Joseph J. and Fannie Kauffman Schrock. Lydia was born in LaGrange Co., Ind., Aug. 2, 1859. Address, Shipshewana, Ind. Children: Fanny (2378); Anna, July 28, 1888; Susie (2379); Barbara, Feb. 16, 1900, died Aug. 20, 1900; Lena (2380). Simon Miller died Jan. 14, 1929.

2378. Fanny Miller (2377) was born April 28, 1884. Married Edward S., son of Simon and Polly Yoder Bontrager. Address, Topeka, Ind.

2379. Susie Miller (2377) was born in LaGrange Co., Ind., April 8, 1889. Occupation, farming; church, Amish. Married Jan. 5, 1911, to David, son of Jonathon and Catherine Berlincourt Hershberger. David was born in LaGrange Co. May 17, 1889. Address, Topeka, Ind. Children: Danny and Fanny, twins, Jan. 13, 1912, died next day; infant daughter born and died April 25, 1914; Menno D., Aug. 30, 1915; Levi D. and Lydian D., twins, June 23, 1918, Lydiann died March 12, 1919; Simon D., Sept. 7, 1924. David Hershberger died July 13, 1928.

2380. Lena Miller (2377) was born in LaGrange Co., Ind., Oct. 30, 1902. Church, Mennonite. Married Jan. 21, 1922, to Henry D., son of David J. and Anna Nisley Miller. Henry was born in Holmes Co., O., April 18, 1902. Address, Ligonier, Ind. Children: Eliza, Jan. 28, 1923, died same day; James, born and died May 18, 1924; Harold Daniel, May 29, 1929; Florence Waneta, Sept. 9, 1932; adopted child, Carrie Louise Lantz, May 9, 1920.

2381. Jacob J. L. Miller (2320) was born in Elkhart Co., Ind., April 8, 1862. Church, Mennonite. Married April 19, 1883, to Lucinda, daughter of John J. Chupp. She was born July 10, 1865. Address, Elkhart, Ind. Children: Enos, April 14, 1884, died Dec. 19, 1886; Anna, Feb. 28, 1886, died Jan. 19, 1887; Margaret (2382); John (2383); Emanuel, March 26, 1892, married Fannie Miller; Levi, Jan. 12, 1894, married Maryan Kauffman; Joni, Jan. 13, 1898, married Lottie Kauffman; Daniel, March 29, 1902, married Ruth Keim; Annon, Jan. 6, 1906, married Cathleen Dunn.

2382. Margaret J. Miller (2381) was born in Elkhart Co., Ind., Feb. 20, 1888. Married Daniel M. Bontrager in 1911. He was born Oct. 25, 1875. Address, Mendon, Mich. Children: Ammon; Daniel; Lucinda; May; Jacob; Katie.

2383. John M. Miller (2381) was born in Elkhart Co., Ind., Jan. 19, 1890. Married Oct. 10, 1910, to Lydia Jones who was born June 18, 1890, and died Dec. 13, 1918. Children: Jack, born in 1911; Millie, died in infancy. John married second time to Lillian Hall Grimes.

2384. David J. L. Miller (2320) was born in Elkhart Co., Ind., Aug. 10, 1864. Church, Amish. Married Feb. 10, 1887, to Katie J., daughter of John E. and Barbara Mishler Bontrager. Katie was born in LaGrange Co., Ind., Feb. 1, 1865. Address, Shipshewana, Ind. Children: Annie (2385); Barbara (2386); John (2387); Levi, March 26, 1895; Menno (2388); Susan (2389); Edward, Mar. 7, 1906; Eli, May 27, 1909.

2385. Annie Miller (2384) was born in Elkhart Co., Ind., Nov. 2, 1887. Church, Amish. Married Dec. 31, 1906, to Andrew S., son of Joseph E. and Annie Miller Bontrager. Andrew was born in LaGrange Co., Ind., Jan. 15, 1882. Address, Shipshewana, Ind. Children: Katie A., Oct. 24, 1907; Amos A., Feb. 10, 1909, died March 17, 1909; Polly A., Dec. 24, 1909; William, Dec. 27, 1911, died June 20, 1912; Barbara A., June 17, 1913, died Sept. 12, 1926; David A., Oct. 26, 1915; Joseph A., Jan. 19, 1918; Susan, April 15, 1920; Anna, Jan. 23, 1923; Eli A., Dec. 18, 1924; Sarah, Jan. 1, 1926; Edna, March 15, 1928.

2386. Barbara Miller (2384) was born in LaGrange Co., Ind., Feb. 14, 1890. Church, Amish. Married Dec. 19, 1907, to John I., son of Isaac J. and Lizzie Hattery Bontrager. John was born in La Grange Co., Ind., Feb. 8, 1883. Address, Shipshewana, Ind. Children: Perry J., born Sept. 20, 1908; Katie Ann, Apr. 25, 1910; Laura, Oct. 14, 1911; Anna, Apr. 29, 1913; Edna, Feb. 28, 1915; Rosa, Oct. 14, 1916; Ida, Oct. 28, 1919; Harley, July 29, 1921, died Feb. 27, 1923; Levi, July 15, 1923; Harry, June 8, 1925; Melvin, June 7, 1927; Mahlon, June 29, 1930; Lydia Mae, Jan. 25, 1932.

2387. John D. Miller (2384) was born in LaGrange Co., Ind., Sept. 26, 1892. Church, Amish. Married January 27, 1916, to Rose, daughter of Michael and Anna Lengacher Zehr. Rose was born in Allen Co., Ind., Apr. 28, 1898. Address, Shipshewana, Ind. Children: Katie Ann, born May 3, 1917; David, Feb. 26, 1920; Lydia Aug. 27, 1921; Mattie, May 22, 1924; Levi, Sept. 28, 1925; Mary, Aug. 12, 1927; Menno, Aug. 29, 1930, died Dec. 13, 1931.

2388. Menno D. Miller (2384) was born in LaGrange Co., Ind.,

Aug. 19, 1897. Church, Old Order Amish. Married Mar. 12, 1925, to Barbara, daughter of Abraham J. and Annie Bontrager Mast. Barbara was born in Elkhart Co., Ind., Nov. 19, 1904. Address, Middlebury, Ind. Children: Perry M., born Mar. 29, 1926; Amos M.

2389. Susan Miller (2384) was born in LaGrange Co., Ind., Dec. 18, 1900. Church, Amish. Was married Mar. 13, 1919, to Daniel C., son of Cornelius S. and Magdalena Swartzentruber Beachy. Daniel was born at Midland, Va., Dec. 20, 1895. Address, Millersburg, Ind. Children: Katie Ann, born Apr. 7, 1920; Ida, May 4, 1922; Alvin, June 28, 1923; Eli, Jan. 31, 1925; Harvey, Mar. 2, 1927; Cornelius, Aug. 21, 1929; Anna, Feb. 5, 1931.

2390. Noah J. L. Miller (2320) was born in Elkhart Co., Ind., Sept. 9, 1872. Church, Amish Mennonite. Married Oct. 18, 1893, to Mattie P., daughter of Phillip and Fannie Miller Miller. Mattie was born in Holmes Co., O., Mar. 28, 1876. Address, Sturgis, Mich. Children: Fannie N. (1459); Anna N. (2391); Harvey N. (2392); Menno N. (2393); Levi N. (2394); Ida N., born Jan. 8, 1906; Amos N. (2395); Ora N. (2396); Noah N., born Dec. 16, 1912; infant, born and died Apr. 14, 1915; Amanda, Aug. 12, 1917. Noah J. L. Miller died July 29, 1934.

2391. Anna N. Miller (2390) was born in Elkhart Co., Ind., June 5, 1897. Church, Amish. Married Jan. 20, 1916, to Clemence, son of John D. and Sarah Schrock Miller. Clemence was born in LaGrange Co., Ind., Mar. 7, 1893. Address, Centerville, Mich. Children: Mattie C., born Oct. 31, 1917; Edward C., Apr. 1, 1919; Amos C., Aug. 28, 1920; Ervin C., Apr. 29, 1922; Amanda C., Feb. 26, 1924; Levi C., Jan. 27, 1926; Menno C., Mar. 1, 1927, died May 29, 1932; Edna C., Dec. 17, 1930.

2392. Harvey N. Miller (2390) was born in Elkhart Co., Ind., Apr. 24, 1899. Occupation, trucking; church, Conservative Mennonite. Married Feb. 1, 1920, to Amanda, daughter of Ben J. and Mattie Yoder Miller. Amanda was born in Gibson City, Miss., July 20, 1898. Address, Middlebury, Ind. Children: Irene Leanna, Dec. 3, 1920; Alvin Eugene, Dec. 13, 1922; Ruby Paulene, Oct. 30, 1924; Mary Magdalena, May 23, 1927.

2393. Menno N. Miller (2390) was born in Elkhart Co., Ind., Aug. 3, 1901. Church, Amish Mennonite Conservative. Married Oct. 26, 1924, to Edna, daughter of David and Mattie Gingerish Wittmer. Edna was born in Rollett Co., N. D., Sept. 1, 1906.

Address, Goshen, Ind. Children: Mervin LeRoy, Feb. 22, 1927; Elizabeth Magdalene, May 19, 1932.

2394. Levi N. Miller (2390) was born in St. Paul, Minn., June 28, 1903. Occupation, carpenter; church, Mennonite. Married June 28, 1928, to Louise, daughter of Samuel and Catherine Graber Bontrager. Louise was born in Elkhart Co., Ind., Feb. 27, 1910. Address, Elkhart, Ind.

2395. Amos N. Miller (2390) was born in Elkhart Co., Ind., Apr. 24, 1907. Occupation, truck driver; church, First Brethren. Married Nov. 26, 1931, to Della, daughter of William and Dora Tomlonson Lantz. Della was born in Elkhart Co., Ind., May 10, 1910. Address, Middlebury, Ind.

2396. Ora N. Miller (2390) was born in Elkhart Co., Ind., Dec. 16, 1909. Occupation, truck driver; church, Conservative Mennonite. Married June 25, 1932, to Barbara, daughter of Peter and Barbara Schwartz Schwartz. Barbara was born in Allen Co., Ind., July 10, 1909. Address, Middlebury, Ind.

2397. Christian J. Hostetler (1988) was born in Cambria Co., Pa., Nov. 2, 1830. Church, Amish Mennonite. Married Apr. 4, 1852, to Magdalena, daughter of Joseph and Frani Miller Hershberger. Magdalena was born July 18, 1835. Address, Shelbyville, Ill. Children: Adam, Aug. 17, 1853, died June 13, 1854; Elizabeth, (2398); George (2416); Joseph C. (2422); Sam, June 14, 1860; Eli (2426); Milton (2429); Moses Henry (2434); Pius (2440); Levi C. (2446); David (2452); Daniel, Aug. 29, 1875, died Oct. 30, 1875. Christian died July 5, 1925. Magdalena died May 4, 1928.

2398. Elizabeth Hostetler (2397) was born in LaGrange Co., Ind., Mar. 23, 1855. Church, Amish Mennonite. Married Mar. 18, 1875 to Jacob D., son of David and Magdalena Eash Kropf. Jacob was born in Canada, Mar. 22, 1852. Address, Shelbyville, Ill. Children: Amanda (2399); Sarah (283); Samuel (2403); Levi (2404); Mary (2409); Lydia (283); Amos (2412); Ezra (2414); Nettie (2415); Emma (287); Luella, Feb. 2, 1898. Elizabeth died Oct. 30, 1932. Jacob died June 30, 1920.

2399. Amanda Kropf (2398) was born in Hockory Co., Mo., Feb. 8, 1876. Church, Conservative. Married Jan. 19, 1902, to Albert W., son of Henry and Sarah Eldridge Knox. Albert was born in Elkhart Co., Ind., July 17, 1880. Address, Shelbyville, Ill. Children: Emery E., (2400); Edna E., May 22, 1905; Laura E., (2401);

Earl H. (2402); Alvin J., May 12, 1912; Vernon A., Feb. 13, 1917; Harold J., Mar. 4, 1920. Edna died July 17, 1905

2400. Emery E. Knox (2399) was born in Cass Co., Mo.. Aug. 31, 1903. Church, East Bend Mennonite. Married Dec. 16, 1925, to Ruth Ann, daughter of Joseph and Ruth Hewerdine Shaffer. Ruth was born in Hancock Co., Ia., Sept. 24, 1907. Address, Champaign, Ill., Children: Roy Ervin, Feb. 23, 1927.

2401. Laura E. Knox (2399) was born in Cass Co., Mo., Feb. 8, 1907. Church, Mt. Herman Amish Mennonite. Married Jan. 28, 1926, to Frank, son of Joseph and Susie Eigsti Reber. Frank was born in Woodford Co., Ill., Jan. 5, 1906. Address, Shelbyville, Ill. Children: Betty Susan, Feb. 23, 1927; Joan Louise, Sept. 30, 1929.

2402. Earl H. Knox (2399) was born in Cass Co., Mo., Oct. 2, 1909. Church, Mennonite. Married Aug. 21, 1929, to Catherine, daughter of David and Kate Gresier Ingold. Catherine was born in St. Joseph Co., Mich., July 16, 1910. Address, Fisher, Ill. Children, Earl H. Jr., July 19, 1930.

2403. Samuel J. Kropf (2398) was born in Cass Co., Mo., Sept. 20, 1879. Church, Amish Mennonite. Married Dec. 9, 1906, to Ella M.. daughter of Levi and Mary Eash King. Ella was born in Lee Co., Ia,, Dec. 12, 1863. Address, Shelbyville, Ill. Children: Ralph, Nov. 21, 1907; Elmer, Dec. 31, 1908; Mary, Aug. 23, 1910; John, Jan. 29, 1912; Joseph, Apr. 9, 1913; Levi. Mar. 13, 1915; Anna, Aug. 3, 1916; Amos, March 3, 1921; Milo, Oct. 30, 1922..

2404. Levi Kropf (2398) was born in Cass Co., Mo., Sept. 2, 1881. Church, Amish Mennonite. Married Jan. 4, 1903, to Amanda, daughter of Samuel K. and Barbara Yoder Yoder. Amanda was born in LaGrange Co., Ind., July 3, 1884. Address, Shelbyville. Ill. Children: Mabel Magdalena (2405); Simon Jacob (2406); Raymond Samuel, July 1, 1907; Allen Titus (2407); Edna Rachel (2408); Levi David, Oct. 4, 1912; Alice Barbara, June 25, 1914; Emma Elizabeth, Dec. 25, 1915; Ida Sarah, Nov. 11, 1917, died Jan. 30, 1921; Daniel Ezra, Dec. 21, 1919; Wilma Pearl. Nov. 26, 1921; Owen Eli, Sept. 16, 1924; Ruth Amanda, Apr. 9, 1927.

2405. Mabel Magdalena Kropf (2404) was born Dec. 18, 1903. Married Melvin J. Kauffman. Address, Sebewaing, Mich.

2406. Simon Jacob Kropf (2404) was born in Cass Co., Mo., Feb. 21, 1906. Church, Amish Mennonite. Married Dec. 18, 1930, to Ida Elnora, daughter of Dan A. and Eva Alice Yoder Martin.

Ida was born in Delevan, Ill., Jan. 13, 1910. Address, Delevan, Ill. Children: Virginia Kathryn, Dec. 19, 1931.

2407. Allen Titus Kropf (2404) was born in Cass Co., Mo., Jan. 17, 1909. Church, Amish Mennonite. Married Jan. 1, 1931, to Viola Catherine, daughter of William and Laura Miller Shrock. Viola was born in Shelby Co., Ill., Jan. 14, 1910. Address, Shelbyville, Ill. Children: Beulah Catherine, Sept. 3, 1932.

2408. Edna Rachel Kropf (2404) was born in Cass Co., Mo., Oct. 21, 1910. Church, Mt. Herman. Married June 23, 1929, to Russell, son of William and Laura Miller Shrock. Russell was born in LaGrange Co., Ind., Jan. 14, 1908. Address, Shelbyville, Ill. Children: Kenneth LeRoy, July 13, 1930.

2409. Mary Kropf (2398) was born in Cass Co., Mo., Jan. 1, 1884. Church, Amish Mennonite. Married Dec. 27, 1903, to John P., son of Ezra and Lydia E. King Headings. John was born in Logan Co., O., Aug. 10, 1882. Address, Goshen, Ind. Children: Harvey J. (2410); Ella M. (2411); Ira J. (1436); Lydia E., Feb. 3, 1911; Nellie R., Sept. 20, 1912, died Sept. 20, 1912; Samuel J., Aug. 22, 1914; Alpha J., born and died Sept. 8, 1916; Ora J., Sept. 2, 1917; Roy J., Oct. 16, 1919; Daniel J., Apr. 1, 1922; Rachel M., Aug. 7, 1924; Clarence J., Oct. 18, 1926; Luella N., June 24, 1930.

2410. Harvey J. Headings (2409) was born in Cass Co., Mo., Oct. 5, 1904. Church, Mennonite. Married Oct. 7, 1925, to Elida A., daughter of Eli F. and Ida P. Hostetler Baker. Elida was born in Clackamas Co., Ore., May 12, 1907. Address, Harrisburg, Ore. Children: Donald Harvey, Aug. 28, 1926; Dorothy Elida, Nov. 2, 1927; Kenneth Eli, Jan. 3, 1930.

2411. Ella M. Headings (2409) was born in Cass Co., Mo., June 30, 1906. Church, Amish Mennonite Conservative. Married Sept. 8, 1926, to Alvin, son of Daniel J. and Anna Hostetler Kropf. Alvin was born in Clackamas Co., Ore., Aug. 9, 1898. Address, Harrisburg, Ore. Children: Dorothy Anna, July 18, 1927; Wayne Herbert, Feb. 8, 1930.

2412. Amos Kropf (2398) was born in Cass Co., Mo., Nov. 20, 1887. Church, Mennonite. Married Nov. 9, 1909, to Carrie, daughter of Levi and Mattie Zook Miller. Carrie was born in Cass Co., Mo., Jan. 4, 1890. Address, Hubbard, Ore. Children: Nona R. (2413); Ruby F., Dec. 16, 1912; Verda E. and Verna M. (twins), Apr. 1, 1915; Leo A., Apr. 1, 1917; Harry L., Mar. 25, 1919; Pris-

cilla M., Apr. 22, 1921; Lottie P., Aug. 16, 1923; Victor J., Dec. 20, 1925; Malinda C., Aug. 3, 1931.

2413. Nona R. Kropf (2412) was born in Cass Co., Mo., Dec. 16, 1910. Church, Zion Mennonite. Married Dec. 25, 1932, to Emory B., son of Elmer and Ada Hooley Headings. Emery was born in Cass Co., Mo., Sept. 29, 1905. Address, Hubbard, Ore.

2414. Ezra Kropf (2398) was born in Cass Co., Mo., Feb. 1, 1890. Church, Conservative. Married Mar. 11, 1915, to Ida, daughter of David and Barbara Yoder Eash. Ida was born in Ness Co., Kan., Aug. 20, 1894. Address, Shelbyville, Ill. Children: Barbara Elizabeth, Dec. 6, 1915; Sadie Amanda, Feb. 3, 1918, died Apr. 3, 1918; Infant son, Mar. 12, 1919; Clarence Joseph, May 30, 1920; Earl Elton, July 25, 1922, died Nov. 19, 1926; Wilbert David, Sept. 26, 1924.

2415. Nettie Kropf (2398) was born in Cass Co., Mo., Feb. 14, 1892. Church, Amish Mennonite. Married Mar. 6, 1913, to Jacob son of Rudy and Lena Nofsinger Sutter. Jacob was born in Arkansas Co., Ark., Dec. 26, 1892. Address, Pryor, Okla. Children: Samuel W., Mar. 6, 1919, died in infancy; Paul D., Mar. 29, 1920; Jacob Jr., Jan. 11, 1925. Nettie died Jan. 11, 1925.

2416. George Hostetler (2397) was born in Elkhart Co., Ind., May 28, 1857. Church, Mennonite. Married Aug. 31, 1879, to Paulina, daughter of Jacob and Catharine Miller Eash. Paulina was born in Howard Co., Ind., Aug. 19, 1862. Address, Hubbard, Ore. Children: Noah G. (2417); Simon G. (2419); Elizabeth (2420); Frank J. (2421).

2417. Noah G. Hostetler (2416) was born in Cass Co., Mo., Mar. 21, 1881. Church, Amish Mennonite. Married Jan. 1, 1905, to Lydia Elizabeth, daughter of Levi and Elizabeth M. Hartzler Zook. Lydia E. was born in Juanita Co., Pa., Sept. 15, 1883. Address, Belleville, Pa. Children: Jessie Allen, Nov. 9, 1907; Timothy Titus, Mar. 18, 1909; Alta Pearl (2418); George Levi, May 17, 1914; Elizabeth Paulina, June 1, 1915; Daniel Franklin, July 1, 1923.

2418. Alta Pearl Hostetler (2417) was born in Cass Co., Mo., Mar. 11, 1910. Married June 29, 1929, to John A., son of John H. and Samantha A. Shank Crownover. John was born in Huntingdon Co., Pa., Oct. 6, 1888. Address, Belleville, Pa. Children: Vergie Irene, Apr. 25, 1930; Ruth Alta, July 16, 1931; Arlene Bernice,

Oct. 5, 1932.

2419. Simon G. Hostetler (2416) was born Sept. 22, 1883, in Cass Co., Mo. Married Jan. 29, 1905, to Emma, daughter of John and Charity Ann King Kropf. Church, Amish Mennonite; Address, Hubbard, Ore. Children: Emma, Dec. 14, 1905.

2420. Elizabeth Hostetler (2416) was born in Clackamas Co., Ore., June 10, 1891. Received business course at Albany, Ore. Church, Nazarene. Married Mar. 25, 1914, to Samuel Alvin, son of John D. and Amanda Kuhns Yoder. Samuel A. was born in McPherson Co., Kan., Aug. 26, 1889. Address, Aline, Okla. Children: Ardell Irene, Dec. 31, 1914; Mary, born and died Sept. 29, 1916; Lois Pearl, Dec. 1, 1918; Lawrence Eugene, May 4, 1919; Dorothea Eleanor, Dec. 29, 1921; Carol Anita, Sept. 11, 1925, died May 26, 1928; Alvin Adrian, Oct. 19, 1927; Vivian Pauline, Aug. 19, 1930, died July 11, 1931.

2421. Frank J. Hostetler (2416) was born in Clackamas Co., Ore., Oct. 8, 1893. Received education in Goshen college, Goshen, Ind., and Oregon State Normal School. Occupation, teacher; church, Mennonite. Married Aug. 10, 1919, to Fannie, daughter of Israel and Josephine Kropf Yoder. Fannie was born in Hubbard Co., Ore., Oct. 17, 1892. Address, Park Place, Ore. Children: Kenneth Franklin, Aug. 9, 1920.

2422. Joseph C. Hostetler (2397) was born in LaGrange Co., Ind., Oct. 20, 1858. Church, Amish Mennonite. Married July 8, 1883, to Mary, daughter of John and Verena Weber Weaver. Mary was born in Canton Berne, Switzerland, June 27, 1864. Address, Harrisburg, Ore. Joseph died Oct. 23, 1931. Children: Annie Pearl (2423); Carrie Katie, June 4, 1886, died Aug. 14, 1887.

2423. Annie Pearl Hostetler (2422) was born in Fulton Co., O., May 25, 1884. Church, Amish Mennonite. Married May 21, 1905, to Orla, son of Christian and Lizzie Yoder Smucker. Orla was born in Logan Co., O., Nov. 30, 1882. Address, Harrisburg, Ore. Children: Orval (2424); Herman Ben (2425). Annie Pearl was married second time to Frank D., son of Daniel and Anna Hostetler Kropf. Frank D. was born in Cass Co., Mo., Oct. 9, 1886. Children: David Merle, Dec. 3, 1912; Lloyd, Aug. 10, 1914; Ruth Mary, Jan. 26, 1917; Ray, Mar. 16, 1918; Elsie, July 16, 1919; Lela, June 25, 1921, died Sept. 7, 1928; Verena May, May 29, 1923; Lena Bernice, June 24, 1927.

2424. Orval Smucker (2423) was born in Clackamas Co., Ore., Apr. 4, 1906. Church, Conservative Amish Mennonite. Married Oct. 28, 1928, to Lena, daughter of Daniel and Anna Hostetler Kropf. Lena was born in Clackamas Co., Ore., Dec. 20, 1900. Children: Wilton Daniel, Sept. 6, 1929; Wilma Anna, Nov. 13, 1930. Address, Harrisburg, Ore.

2425. Herman Ben Smucker (2423) was born in Marion Co., Ore., May 26. 1907. Church. Amish Mennonite. Married Mar. 10, 1929, to Mae, daughter of Daniel and Anna Hostetler Kropf. Mae was born in Clackamas Co., Ore., July 11, 1907. Address, Harrisburg, Ore. Children: Arlene Mardell, Dec. 11, 1929; Lester James, May 23, 1931.

2426. Eli Hostetler (2397) was born in LaGrange Co., Ind., Jan. 27, 1862. Occupation, jeweler. Church, Amish Mennonite. Married Feb. 26, 1893, to Emma, daughter of Levi and Lizzie Hartzler Zook. Emma was born in Mifflin Co., Pa., July 23, 1869. Address, Kalona, Ia. Children: Ella May (2427); Effie Ruth (2428); Emory M., Mar. 8, 1897. Eli died Nov. 3, 1914. Emma Hostetler married J. D. Troyer May 9, 1920.

2427. Ella May Hostetler (2426) was born in Mifflin Co., Pa., May 20, 1894. Church, Amish Mennonite. Married Jan. 17, 1926, to Lee R., son of Menno and Mattie Rhoades Kempf. Lee was born in Johnson Co., Ia., Aug. 5, 1900. Address, Kalona, Ia. Children: Emmagene Lucille, Jan. 6, 1927; Alvin Raymond, Jan. 30, 1928; Rosetta May, May 20, 1929; Eldon Lee, Aug. 28, 1931.

2428. Effie Ruth Hostetler (2426) was born Nov. 11, 1895. Married Lloyd Swartzendruber. Address, Kalona, Ia.

2429. Milton Hostetler (2397) was born in Elkhart Co., Ind., July 19, 1863. Church, Amish Mennonite. Married Jan. 29, 1893, to Ida May, daughter of Eli K. and Saloma King Zook. Ida May was born in Champaign Co., O., May 12, 1874. Address, Shelbyville, Ill. Children: Daniel M., (2430); Chancay M., Dec. 24, 1895, Edward M. (2431); Milo Milton (2432); Ira Melvin (2433); Infant daughter, born and died Sept. 25, 1903; Infant daughter, born and died Sept. 27, 1904.

2430. Daniel M. Hostetler (2429) was born in Cass Co., Mo., Dec. 22, 1893. Church, Conservative Amish Mennonite. Married Jan. 28, 1915, to Madie, daughter of Adam and Ida Weaver Schrock. Madie was born in LaGrange Co., Ind., July 2, 1895. Address,

Cazenovia, Ill. Children: Christian Jacob, Nov. 2, 1915; Arthur Daniel, Mar. 1, 1918. Madie Hostetler died Jan. 12, 1919. Daniel M. Hostetler married second time to Ella Alma, daughter of Oscar and Barbara Ulrich Unzicker, Feb. 1, 1921. Ella was born in Champaign, Ill., Dec. 20, 1896. Children: Ada Ellen, Dec. 21, 1921; Edna Mae, July 31, 1923; Merle Milton, Mar. 17, 1926; Raymond Oscar, Oct. 14, 1927; Ethel Fern, Apr. 29, 1932.

2431. Edward M. Hostetler (2429) was born in Cass Co., Mo., Sept. 27, 1897. Church, Mennonite. Married Jan. 4, 1923, to Martha E., daughter of Fred and Mary Brechbiel Zoss. Martha was born in Woodford Co., Oct. 12, 1900. Address, Roanoke, Ill. Children: Erma Mardell, Jan. 10, 1925; Lola Mae, Sept. 20, 1926; Edith Naomi, and Judith Leona, (twins) Mar. 8, 1931; Luella Susan, Feb. 3, 1933.

2432. Milo Milton Hostetler (2429) was born in Cass Co., Mo., Oct. 6, 1899. Church, Amish Mennonite. Married Aug. 24, 1922, to Ruth Mae, daughter of Chris K. and Emma Unzicker Ulrich. Ruth was born in Woodford Co., Ill., Apr. 7, 1903. Address, Roanoke, Ill. Children: Beulah Emma, July 4, 1923; Clarence Milton, May 10, 1925; Marvin Christian, Mar. 26, 1927; Johnny Edward, Mar. 14, 1930; Lester Jacob, May 5, 1932.

2433. Ira Melvin Hostetler (2429) was born in Cass Co., Mo., Sept. 22, 1901. Church, Amish Mennonite. Married Nov. 27, 1924, to Velma E., daughter of Chris and Emma Unzicker Ulrich. Velma was born in Harper Co., Kan., Jan. 17, 1906. Address, Shelbyville, Ill. Children: Lela Fern, Oct. 4, 1925; Emma Mae, Jan. 18, 1927; Milton David, June 29, 1931; infant daughter born and died Feb. 8, 1930.

2434. Moses Henry Hostetler (2397) was born in LaGrange Co., Ind., Sept. 4, 1865. Occupation, auctioneer; church, Mennonite. Married Jan. 23, 1890, to Elizabeth S., daughter of Samuel J. and Barbara Bontrager Eash. Elizabeth was born in LaGrange Co., Ind., May 10, 1870. Address, Hubbard, Ore. Children: Barbara Ellen (2435); Christian Edward (2436); Mayme Magdalena (2437); Samuel Paul, Oct. 20, 1896, died Feb. 3, 1898; Amos Forrest (2438); Truman Hobard, Dec. 20, 1901; Nora Elizabeth (2439) Pius Henry, Sept. 19, 1907; Daniel Harold, Aug. 28, 1910. Elizabeth died Aug. 23, 1915.

2435. Barbara Ellen Hostetler (2434) was born in Cass Co.,

Mo., Feb. 16, 1891. Church, Mennonite. Married Oct. 2, 1910, to Levi, son of Jacob and Fanny Miller Christner. Levi was born in Marion Co., Ore., Dec. 12, 1884. Address, Mohalla, Ore. Children: Titus LeRoy, Sept. 2, 1911; Etta Elizabeth, Dec. 7, 1912; Henry Roscoe, Sept. 17, 1914; Alice Berdina, July 18, 1916; Freddie Jacob, Oct. 23, 1917; Harold Clinton, Mar. 15, 1919; Rovena Faith, Mar. 19, 1923; Leonard Arnold, Mar. 12, 1926.

2436. Christian Edward Hostetler (2434) was born in Garden City, Mo., Aug. 12, 1892. Occupation, mechanic. Married Nov. 29, 1923, to Lola B., daughter of Charley and Anna Langford Peebler. Lola was born in Crook Co., Ore., Nov. 20, 1906. Address, Modesto, Cal. Children: Ralph LeRoy, June 25, 1929.

2437. Mayme Magdalena Hostetler (2434) was born Mar. 21, 1895. Married C. G. Yoder. Address, Hubbard, Ore.

2438. Amos Forrest Hostetler (2434) was born in Middlebury, Ind., Dec. 25, 1898. Church, Baptist. Married July 2, 1927, to Doris Alene, daughter of James S. and Ida Ayres Thomas. Doris was born in Whitman Co., Wash., Mar. 8, 1907. Address, Scio, Ore. Children: Shirley Jean, June 13, 1928; Donald Thomas, July 9, 1930.

2439. Nora Elizabeth Hostetler (2434) was born in Marion Co., Ore., Oct. 14, 1904. Married Dec. 11, 1931, to Andrew J. son of James A. and Cora L. Bailey Brown. Andrew J. was born in Adams Co., Wis., Mar. 14, 1905. Address, Redding, Cal.

2440. Pius Hostetler (2397) was born in Elkhart Co., Ind., July 23, 1867. Church, Amish Mennonite. Married Feb. 15, 1892, to B. Ella, daughter of John G. and Cathryn S. A. King Zook. B. Ella was born in Mifflin Co., Pa., Mar. 21, 1870. Address, Roanoke, Ill. Children: Katie Ethel (2441); Carrie Lena (2442); John E. (2443); Joseph Samuel (2444); Lizzie May (2445).

2441. Katie Ethel Hostetler (2440) was born in Cass Co., Mo., Feb. 4, 1896. Church, Amish Mennonite. Married Dec. 24, 1922, to Joseph D., son of Peter and Elizabeth Weldy Blosser. Joseph was born in Morgan Co., Mo., Apr. 5, 1893. Address, Roanoke, Ill. Children: Dorothy Ellen, Mar. 3, 1924; John David, Oct. 2, 1927.

2442. Carrie Lena Hostetler (2440) was born in Cass Co., Mo., Aug. 14, 1897. Church, Amish Mennonite. Married Nov. 6, 1917, to Joseph, son of Christian and Mary Kennell Eigsti. Joseph was born in Woodford Co., Ill., Mar. 13, 1895. Address, Shelbyville, Ill.

Children: Edna Ethel, Dec. 5, 1918, died same day; Leo Joseph, Feb. 4, 1920; Mary Ellen, July 12, 1922; Fern Elizabeth, Feb. 19, 1926; Ruth May, May 16, 1929.

2443. John E. Hostetler (2440) was born in Cass Co., Mo., Oct. 9, 1901. Church, Amish Mennonite. Married Jan. 10, 1928, to Amanda S. Kennell, daughter of John W. and Sarah Bachman Kennell. Amanda was born in Woodford Co., Ill., Sept. 6, 1906. Address, Roanoke, Ill. Children: Cathryn Ellen, May 11, 1929; Anna Fern, Aug. 12, 1931.

2444. Joseph Samuel Hostetler (2440) was born in Hickory Co., Mo., April 5, 1904. Church, Mt. Herman Amish Mennonite. Married Feb. 17, 1927, to Sarah M., daughter of Oscar and Barbara Ella Ulrich Unzicker. Sarah was born in Woodford Co., Ill., Sept. 2. 1906. Address, Shelbyville, Ill. Children: Joseph, Feb. 8, 1928; Lois Mae, April 10, 1929; Grace Irene. July 4. 1930; Esther Ellen, July 5, 1931; Dorothy Barbara, Dec. 2, 1932.

2445. Lizzie May Hostetler (2440) was born in Cass Co., Mo., Dec. 24, 1906. Church, Amish Mennonite. Married Jan. 2, 1927, to Chris, son of Chris and Mary Kennell Eigsti. Chris, Jr., was born in Woodford Co., Ill., June 8, 1904. Address, Shelbyville, Ill. Children: Carl Christopher, March 15, 1928; Letty Elizabeth, April 18, 1929; Lester Leo, April 19, 1930; John Glen, July 11, 1931; Fred Maynard, Sept. 19, 1932.

2446. Levi C. Hostetler (2397) was born in Hickory Co., Mo., Dec. 25, 1868. Church, Amish Mennonite. Married Dec. 28, 1890, to Mary A., daughter of Eli K. and Saloma F. King Zook. Mary was born in Champaign Co, O., Jan. 1, 1872. Address, Shelbyville, Ill. Children: Nettie May (2447); infant son, Jan. 2, 1894, died Jan. 6, 1894; John L. (2448); Archie L., Dec. 27, 1896; Amanda M. (2449); Elmer E., June 21. 1902; Elsie Mabel (2450); Ida Belle (2451); David L., Sept. 24, 1912. Levi C. was ordained minister Oct. 28, 1923.

2447. Nettie May Hostetler (2446) born in Cass Co., Mo., Mar. 19, 1892. Church, Amish Mennonite. Married Feb. 10, 1916, to Frank, son of David and Barbara Yoder Eash. Frank was born in McPherson Co., Kan., Oct. 2, 1890. Address, Shelbyville, Ill. Children: Bertha Mary, Nov. 30, 1916; Mabel Fern, April 29, 1919; Milo Elmer, Sept. 10, 1922; Verna Mildred, Sept. 5, 1926; Lenora Mae, July 19, 1931. Frank Eash died March 25, 1931, of

double pneumonia.

2248. John L. Hostetler (2446) was born in Cass Co., Mo., Jan. 5, 1895. Church, Amish Mennonite. Married Jan. 31, 1918, to Ida M., daughter of John J. and Amanda Eash Kauffman. Ida was born in Chicago, Ill., Jan. 15, 1901. Address, Shelbyville, Ill. Children: Levi Christopher, April 11, 1919; Carrie Belle, April 23, 1922; Ella Mae, Aug. 28, 1923; Elsie Pearl, Dec. 19, 1924; Roy Earl, Jan. 18, 1927; John Raymond, April 29, 1928; Ruby Fern, Oct. 6, 1930, died March 1, 1931.

2449. Amandus M. Hostetler (2446) was born in Cass Co., Mo., Oct. 26, 1899. Church, Amish Mennonite. Married Jan. 22, 1920, to Cora Ellen, daughter of Arthur Acquilla and Mary Ann Shrock. Cora was born in LaGrange Co., Ind., July 7, 1901. Address, Shelbyville, Ill. Children: Mary Irene, Dec. 3, 1920; Willie Eugene, Jan. 8, 1924; Martha Ellen, October 9, 1927; Magdalena Catherine, Feb. 1, 1930.

2450. Elsie Mabel Hochstetler (2446) was born May 13, 1906. Married Earl Baker. Address, Harrisburg, Ore.

2451. Ida Belle Hostetler (2446) was born Nov. 27, 1907. Married Peter Eigsti. Address, Shelbyville, Ill.

2452. David Hostetler (2397) was born in Hickory Co., Mo., Dec. 1, 1870. Church, Amish Mennonite. Married Dec. 24, to Alice, daughter of Emanuel and Lydia King Kenagy. Alice was born in Cass Co., Mo., April 8, 1874. Address, Shelbyville, Ill. Children: Sarah Edna (2453); Viola May (2454); Ora O. (2455); Herman T. (2456); Ora J. (2457); Lydia Ann (2458); Amos B., Sept. 14, 1908; Daniel D., Nov. 28, 1912.

2453. Sarah Edna Hostetler (2452) was born in Cass Co., Mo., Oct. 12, 1894. Church, Amish Mennonite; husband is Bishop of Amish Mennonite church in Illinois. Married April 18, 1926, to Joseph, son of David and Mary Swartzendruber Reber. Joseph was born in Johnson Co., Ia., Sept. 19, 1874. Address, Shelbyville, Ill. Children: Alice Elizabeth, Aug. 29, 1927.

2454. Viola May Hostetler (2452) was born in Cass Co., Mo., Dec. 20, 1895. Occupation of husband, chiropractor; church, Mennonite. Married Feb. 9, 1921, to Julius, son of Christ H. and Margaret Snyder Schulz. Julius was born in Rio Grande Co., Colo., July 23, 1894. Address, Shelbyville, Ill. Children: Marie Evelyn, May 5, 1924; Corlene May, Dec. 28, 1930.

2455. Ora O. Hostetler (2452) was born in Cass Co., Mo., Apr. 2, 1897. Church, Amish Mennonite. Married May 26, 1918, to Bessie, daughter of Adam and Ida Weaver Shrock. Bessie was born in LaGrange Co., Ind., Nov. 27, 1899. Address, Shelbyville, Ill. Children: Freeda Catherine, Nov. 19, 1919; Florence Estella, June 19, 1921; Fern May, Dec. 19, 1922; Lily Alice, June 25, 1924; Saloma Ruth, April 1, 1926; Benjamin Wesley, Jan. 12, 1928; Lena Marjorie, Nov. 7, 1929; John Jacob, May 28, 1932, died Sept. 21, 1932.

2456. Herman T. Hostetler (2452) was born in Cass Co., Mo., Nov. 2, 1898. Occupation, dairy farmer; church, Amish Mennonite. Married Dec. 1, 1921, to Laura, daughter of Oscar and Barbara Ulrich Unzicker. Laura was born in Woodford Co., Ill., June 17, 1900. Address, Findlay, Ill. Children: Herman Willie, Jr., Dec. 13, 1922; Oscar Eldon, March 18, 1924; Wilmer David, Sept. 7, 1925; Lester Roy, Oct. 16, 1927; Glen Richard, Sept. 25, 1929.

2457. Orva J. Hostetler (2452) was born in Cass Co., Mo., March 20, 1901. Church, Amish Mennonite. Married Nov. 26, 1922, to Clara Mae, daughter of Oscar and Barbara Ulrich Unzicker. Clara Mae was born in Woodford Co., Ill., March 7, 1903. Address, Findlay, Ill. Children: Alice Mae, April 9, 1924; Andrew Julius, Aug. 12, 1927; Robert Glenn, Sept. 1, 1929; Mabel Barbara, June 29, 1931. Clara Hostetler died Nov. 2, 1932.

2458. Lydia Ann Hostetler (2452) was born in Cass Co., Mo., Nov. 14, 1904. Church, Amish Mennonite. Married Nov. 23, 1922, to Elmer C., son of Christ K. and Emma Unzicker Ulerich. Elmer was born in Woodford Co., Ill., July 17, 1901. Address, Kalona, Ia. Children: Vernon Christian, July 12, 1924; Everett David, Jan. 8, 1927; Evelyn Mae, April 13, 1930.

2459. Levi C. Hostetler (1988) was born in Cambria Co., Pa., Oct. 4, 1832. Church, Amish Mennonite. Married March 12, 1854, to Barbara, daughter of Joseph and Fanny Miller Hershberger. Barbara was born in Somerset Co., Pa., Sept. 25, 1836. Children: Fannie (2460); Martha (2465); Lydia, June 12, 1862; Joseph F. (2466); Annie (2467); Katie (2468); Sarah, Dec. 26, 1871, died March 7, 1879; Menno, Aug. 30, 1870, died April 15, 1871; Enos (2469); Levi (2470); George (2471); Ida (2472). Barbara Hostetler died in Harrisburg, Ore., April 19, 1912.

2460. Fannie Hostetler (2459) was born in LaGrange Co., Ind., July 24, 1857. Church, Amish Mennonite. Married Dec. 16, 1879, to Menno S., son of Joseph and Rachael Yoder Hooley. Menno was born Sept. 24, 1857. Address, Hubbard, Ore. Children: Anna L. (2461); Adella M. (2462); Ida E. (2463); Joseph E., Jan. 8, 1886; Nellie C., Dec. 5. 1889; Barbara L. (2464); Enos M., Feb. 24, 1895; Iva M., June 30, 1897; Alvin J., Oct. 19, 1899.

2461. Anna L. Hooley (2460) was born in Elkhart Co., Ind., Oct. 8, 1880. Church, Amish Mennonite. Married Dec. 7, 1902, to Andrew, son of Ezra and Lydia King Headings. Andrew was born July 6, 1879. Children: Anna, Jan. 11, 1904.

2462. Adella M. Hooley (2460) was born in LaGrange Co., Ind., Oct. 10, 1881. Church, Amish Mennonite; Married April 23. 1905, to Andrew Headings. See No. 2461. Address, Aurora, Ore.

2463. Ada E. Hooley (2460) was born in Cass Co., Mo., Sept. 23, 1883. Church, Amish Mennonite. Married Dec. 20, 1903, to Elmer, son of Ezra and Lydia King Headings. Elmer was born Jan. 3, 1881. Address, La Junta, Colo. Children: Ira, born and died Sept. 18, 1904; Emery B., Sept. 29, 1905; Fanny P., Jan. 9, 1907; Ray B., Jan. 15, 1908, died Nov. 2, 1916; Velma.

2464. Barbara S. Hooley (2460) was born in Cass Co., Mo., March 26, 1891. Married Nov. 10, 1910, to Stephen Fisher. Address, Victoria, Texas.

2465. Martha E. Hostetler (2459) was born in LaGrange Co., Ind., Dec. 27, 1859. Church, Amish Mennonite. Married Feb. 16, 1886, to Emanuel L., son of Jacob C. and Elizabeth Yoder Kenagy. Emanuel was born March 13, 1850. Address, Woodburn, Ore. Children: Urie E., April 27, 1887; Levi I., Dec. 6, 1888; William G. (2465A); Jacob G. (2465B); Sarah A. (2465C); Amos R., Jan. 20, 1898; Eldon, May, 1899; Thomas B., Jan. 28, 1902.

2465A. William G. Kenagy was born June 4, 1891. Married June 4, 1913, to Emma Troyer.

2465B. Jacob G. Kenagy was born in July, 1893. Married Leah Viola Widmer.

2465C. Sarah A. Kenagy was born Feb. 9, 1895. Married July 19, 1919, to Joseph Berkey.

2466. Joseph F. Hostetler (2459) was born in LaGrange Co., Ind., Jan. 22, 1864. Church, Amish Mennonite. Married Dec. 10,

1893, to Elsie A., daughter of Jackson and Mollie Grindstaff Hammontree. Address, Woodburn, Ore. Children: Mollie, March 8, 1895, died same day; Daisy, March 19, 1896; Viola J., April 22, 1899; Grace C. (2466A). Parents and children are deaf.

2466A. Grace C. Hostetler (2466) was born Nov. 30, 1902. Married Sept. 14, 1926, to Sam Toll, who was born Nov. 30, 1902. A son, born June 24, 1927.

2467. Anna Hostetler (2459) was born in LaGrange Co., Ind., March 24, 1866. Church, Amish Mennonite; husband is a minister. Married Dec. 29, 1885, to Daniel J., son of David and Magdalena Oesch Kropf. Address, Aurora, Ore. Children: Frank (2423); Clara, Nov. 13, 1887; Levi D., Nov. 22, 1891; Ida, Oct. 26, 1893; Elmer, March 29, 1895, died April 27, 1898; John, Dec. 21, 1896; Alvin (2411); Barbara (2424); Ora, Sept. 9, 1903; Joseph, Jan. 8, 1905; Mae (2425).

2468. Katie Hostetler (2459) was born in Middlebury Ind., Feb. 26, 1869. Church, Amish Mennonite. Married Feb. 23, 1893, to Samuel M., son of John and Elizabeth Moser Schrock. Address, Shelbyville, Ill. Children: Irvin John, Aug. 5, 1894; Amos Roy, Nov. 2, 1896; Arthur Clarence, Feb. 26, 1898; Samuel Paul, April 14, 1899; Wilford Levi, Oct. 9, 1904; died May 7, 1905, of spinal meningitis.

2469. Enos Hostetler (2459) was born in Elkhart Co., Ind., Nov. 23, 1873. Church, Amish Mennonite. Married Jan. 5, 1896, to Minerva, daughter of Samuel and Martha Hartzler Stutzman. Address, Hubbard, Ore. Children: Ina Ellen, July 12, 1897; Lillie Alice, Nov. 20, 1898; Bessie Grace, Nov. 18, 1900; Archie Willes, June 21, 1905. Minerva Hostetler was born Oct. 7, 1872.

2470. Levi Hostetler (2459) was born in Middlebury, Ind., Feb. 5, 1876. Church, Amish Mennonite; minister. Married Oct. 10, 1898, to Rosa Belle, daughter of Fred and Rebecca Surber Bippus. Address, Shelbyville, Ill. Children: Rebecca Mary, March 7, 1900; Earl E., Nov. 30, 1901, died Feb. 6, 1903; Levi E., Jan. 4, 1903; Angeline, April 11, 1904, died April 15, 1904; Maggie May, Nov. 5, 1906; son, Jan. 11, 1911. Mr. and Mrs. Hostetler are deaf.

2471. George Hostetler (2459) was born May 9, 1878. Married Nora Troyer. Child: George. George Hostetler was accidently killed in his cider mill at Hubbard, Ore., on Oct. 3, 1904.

2472. Ida Hostetler (2459) was born in Middlebury, Ind., April 30, 1880. Church, Amish. Married April 8, 1906, to Eli, son of Eli and Ellen Kastning Baker. Address, Aurora, Ore. Children: Elida A., May 12, 1907. Eli and Ida Hostetler are deaf.

2473. Joseph Hostetler (1272) was born in Cambria Co., Pa., Jan. 23, 1837, died Feb. 5, 1928. Church, Amish. Married Jan. 23, 1862, to Elizabeth, daughter of Christian and Fannie Kauffman Yoder. Elizabeth was born in Somerset Co., Pa., March 22, 1839, died Sept. 6, 1911. Children: Stephen J. (2474); Mary Ann (2476); Moses, April 15, 1866, died March 5, 1868; Fannie (2477); Menno (2486); Mattie (2488); Lizzie Ann (1531); John J., Aug. 21, 1873.

2474. Stephen J. Hostetler (2473), deceased, was born Oct. 11, 1862. Married Feb. 22, 1883, to Madlena Yoder, who was born March 30, 1862, and died July 13, 1902. Church, Amish. Children: Joseph (2475). Married second time Nov. 10, 1904, to Amanda, daughter of David S. and Katie Gingerich Miller, of Millersburg, O. Children: David, Sept. 28, 1905.

2475. Joseph Hostetler (2474) was born March 4, 1884, in LaGrange Co., Ind. Married Dec. 3, 1908, to Sarah E. Burkholder, who was born March 11, 1890. Church, Amish.

2476. Mary Ann Hostetler (2473) was born in Elkhart Co., Ind., Feb. 8, 1864. Church, Old Order Amish. Married Sept. 18, 1884, to Noah D., son of Daniel and Elizabeth Christner Frey. Noah was born in Holmes Co., O., April 11, 1863. Address, LaGrange, Ind. Children: foster son; Fred A., Aug. 19, 1894. Noah died Feb. 20, 1928.

2477. Fannie Hostetler (2473) was born in LaGrange Co., Ind., Nov. 12, 1868, and died July 5, 1914. Church, Amish. Married April 15, 1888, to Jonas J., son of Joseph and Fanny Hershberger Yoder. Jonas was born in Ohio May 6, 1864. Address, Goshen, Ind. Children: Lizzie Ann (2478); Milo J. (2479); Mary Ann (2480); Joseph J. (2481); Martha (2482); Ervin J. (345); Fannie (2483); Elmina (2484); Barbara (2067); Edna (2485); Katie, Aug. 23, 1910. Jonas J. Yoder died April 29, 1925.

2478. Lizzie Ann Yoder (2477) was born in Reno Co., Kan., Jan. 20, 1889. Church, Old Order Amish Mennonite. Married Sept. 4, 1908, to Noah S., son of Samuel and Mary Miller Chupp. Noah was born in Elkhart Co., Ind., Nov. 6, 1885. Address, Mid-

dlebury, Ind. Children: Jonas, April 1, 1909, died Jan. 13, 1910; Joseph. Jan. 19, 1911; Samuel, Aug. 1, 1913; Martha, July 15, 1916; Noah, Jr., Oct. 31, 1918, died March 19, 1919; Mary, May 25, 1921; Saloma Edna, April 15, 1928.

2479. Milo J. Yoder (2477) was born in Reno Co., Kan., Dec. 7, 1890. Church, Amish; ordained minister of Amish church May 4, 1930. Married Jan. 16, 1913, to Polly, daughter of Joseph E. and Anna Miller Bontrager. Polly was born in LaGrange Co., Ind., Jan. 2, 1891. Address, Goshen, Ind. Children: Fanny M., April 4, 1914, died July 7, 1914; Joseph M., June 17, 1915; Lizzie M., Dec. 24, 1916; Reuben M., Feb. 17, 1919, died March 26, 1919; Susana M., Feb. 9, 1920, died June 24, 1922; Ervin M., May 4, 1921; Barbara, Oct. 18, 1923, died Oct. 28, 1924; Anna, Aug. 20, 1925; Katie M., Dec. 14, 1927; Samuel M., May 6, 1930.

2480. Mary Ann Yoder (2477) was born in LaGrange Co., Ind., Aug. 13, 1893. Amish Mennonite. Married Aug. 11, 1921, to Jonas, son of Noah B. and Barbara Yoder Mullet. Jonas was born in Newton Co., Ind., Dec. 10, 1892. Address, Conway Springs, Kan. Children: Elmina, April 23, 1922; Enos, Sept. 7, 1923; Anna, May 5, 1925, died May 8, 1925; Henry, Dec. 22, 1927; Ervin, May 30, 1930; William, Dec. 12, 1926, died Feb. 6, 1927.

2481. Joseph J. Yoder (2477) was born in Reno Co., Kan., April 4, 1896. Church, Mennonite. Married Dec. 30, 1917, to Fannie, daughter of Tobias and Annie Miller Schrock. Fannie was born in Michigan Oct. 13, 1899. Address, LaGrange, Ind. Children: Allen E., Sept. 5, 1918; Ruth Ann, May 6, 1920, died May 29, 1920; Vera Mae, June 22, 1921; Blanche Irene, Sept. 4, 1923; Mildred Eloise, July 24, 1925; Richard Lee, Feb. 21, 1927; Mary Lou, Jan. 18, 1931.

2482. Martha Yoder (2477) was born in Reno Co., Kan., Jan. 17, 1898. Church, Yoder Mennonite church. Married March 25, 1920, to William, son of Andy F. and Fanny Bontrager Bontrager. William was born in Reno Co. Oct. 10, 1898. Address, Burton, Kan. Children: Morris Clayton, Feb. 23, 1921; Laura Edna, May 8, 1923; Howard Lee, May 11, 1926; Alvin Luke, March 27, 1929; Linford Andrew, Dec. 24, 1931.

2483. Fannie Yoder (2477) was born in Reno Co., Kan., Dec. 21, 1901. Church, Shore Mennonite. Married July 10, 1919, to Ed P., son of Peter S. and Barbara Troyer Schrock. Ed was born

in LaGrange Co., Ind., Aug. 14, 1899. Address, LaGrange, Ind. Children: Alma Pauline, Feb. 18, 1920; Paul Clarence, Oct. 25, 1922; Martha Louise, Aug. 13, 1925; Silas Samuel, Feb. 10, 1927; Homer Peter, Aug. 30, 1929; David Eugene, Nov. 19, 1931.

2484. Elmina Yoder (2477) was born in Reno Co., Kan., June 30, 1904. Church, Mennonite. Married Dec. 24, 1928, to Alvin, son of Andrew E. and Polly N. Hershberger Kauffman. Alvin was born in Middlebury, Ind., July 30, 1901. Address, Middlebury, Ind. Children: Harold Jay, Oct. 31, 1931, died Nov. 15, 1931; Norman, born in 1934.

2485. Edna Yoder (2477) was born in Reno Co., Kan., May 4, 1908. Church, Mennonite. Married Sept. 27, 1927, to Jonas R., son of Rudolph A. and Catherine Hershberger Yoder. Jonas R. was born in Milo, N.D., Dec. 31, 1906. Address, Darlo, Kan. Children: Floyd, Dec. 24, 1927; Catherine Esther, Sept. 10, 1929.

2486. Mennon Hostetler (2473) was born June 20, 1871. Married Feb. 8, 1894, to Susan, daughter of Eli J. S. and Mary Beachy Miller. Susan was born July 21, 1875. Address, Middlefield, O. Children: John M., Nov. 15, 1894. Susan Hostetler died April 10, 1898. Menno married second time to Fannie Barkman who was born Oct. 20, 1881. Children: Lizziean, Jan. 25, 1902; Monroe, March 23, 1904; Joseph, Oct. 10, 1906; Daniel, July 12, 1908; Edna; Menno; Peter; Andrew.

2487. John M. Hostetler (2486) was born Nov. 15, 1894. Married Nov. 13, 1917, to Mary Kauffman. Address, Burton, O.

2488. Mattie Hostetler (2473) was born in LaGrange Co., Ind., Dec. 16, 1874. Church, Amish. Married Sept. 19, 1893, to Christian F., son of John C. and Fanny Hostetler Miller. Christian was born in Johnson Co., Ia., Dec. 16, 1870. Address, Medford, Wis. Children: Susanna C. (2489); Joseph M. (2490); Harvey M. (2491); Johnny C., April 18, 1899, died Sept. 30, 1902; Levi C. (2492).

2489. Susanna C. Miller (2488) was born April 2, 1894. Married Mose P. Miller. Address, Conway Springs, Kan.

2490. Joseph M. Miller (2488) was born in Reno Co., Kan., Sept. 21, 1895. Church, Amish Mennonite. Married Oct. 10, 1918, to Katie, daughter of Bishop Manasses E. and Fannie Miller Bontrager. Katie was born in Elkhart Co., Ind., April 26, 1898. Address, Sikeston, Mo.

2491. Harvey M. Miller (2488) was born in Reno Co., Kan., Jan. 19, 1897. Church, Amish. Married Jan. 8, 1920, to Millie, daughter of Yost and Barbara Harshberger Miller. Miller was born in Elkhart Co., Ind., Dec. 25, 1898. Address, Medford, Wis. Children: Mattie H., Oct. 5, 1920; Barbara M., April 14, 1922; Lovina H., Feb. 11, 1925; Joseph H., May 26, 1927; Eli H., March 11, 1929, died March 17, 1929; Susanna H., Feb. 24, 1930; John H., Oct. 10, 1931.

2492. Levi C. Miller (2488) was born in Reno Co., Kan., Nov. 7, 1901. Church, Amish. Married Feb. 22, 1923, to Sarah, daughter of Isiah and Lillieann Flick Schrock. Sarah was born in Reno Co. July 10, 1901. Address, Hazelton, Ia. Children: Joseph L., March 29, 1924; Polly L., Feb. 17, 1926; Mattie L., Oct. 3, 1927; Christ L., Oct. 26, 1929; Edna L., March 6, 1931.

2493. Jacob J. Hostetler (1899) was born in Cambria Co., Pa., Jan. 4, 1839, and died March 9, 1921. Church, Old Order Amish. Married May 10, 1860, to Judith, daughter of Jacob and Elizabeth Miller Kauffman. Judith was born in Holmes Co., O., Nov. 14, 1839, and died Sept. 30, 1925. Children: Amanda J. (2494); Gideon J. (2502); John E. (1113); Anna (2512); Mattie (2519); Della (2524); Elizabeth (2529); Jacob J. (2534); Edward J. (2538).

2494. Amanda J. Hostetler (2493) was born in Elkhart Co., Ind., July 11, 1861. Church, Old Order Amish. Married April 17, 1881, to Samuel S., son of Samuel J. and Rebecca Yoder Schrock. Samuel S. was born in Somerset Co., Pa., Oct. 8, 1860. Address, Shipshewana, Ind. Children: Harvey S., May 20, 1882, died June 14, 1930; Andrew S. (178); Jacob S. (2495); Annie S. (2496); Edith S. (2497); Rebecca S. (2498); Lizzie S., Dec. 9, 1893, died March 24, 1906; Levi S. (2499); Eli S., Nov. 29, 1898; Amanda S. (2500); Fannie S. (2501).

2495. Jacob S. Schrock (2494) was born in LaGrange Co., Ind., Nov. 6, 1885. Church, Amish Mennonite. Married Nov. 6, 1911, to Lydian, daughter of Samuel B. and Lydia Weirich Miller. Lydian was born in Clacmas Co., Ore., Dec. 29, 1890. Address, Hutchinson, Kan. Children: Samuel J., Aug. 7, 1912; Eli J., Oct. 7, 1915, died Dec. 8, 1919; Andy J., Dec. 11, 1917; Levi J., Dec. 28, 1919; Lizzie, Dec. 13, 1921, died Jan. 27, 1925; Alvin J., Oct. 4, 1924; William J., May 10, 1926; Amanda J., Aug. 3, 1930.

2496. Annie S. Schrock (2494) was born in LaGrange Co., Ind., Nov. 9, 1887. Church, Old Order Amish. Married Jan. 31, 1911, to Jacob J., son of Jonas and Emma Stutzman Gingerich. Jacob was born in Holmes Co., O., Aug. 10, 1885. Address, Shipshewana, Ind. Children: Fannie, June 17, 1912; Ida, Dec. 10, 1913; Mandy, June 28, 1916; Moses, Feb. 5, 1918; Ora, Feb. 8, 1922; Ezra, Jan. 28, 1924. Jacob J. Gingerich was ordained deacon April 30, 1916.

2497. Edith S. Schrock (2494) was born in LaGrange Co., Ind., Dec. 1, 1889. Church, Old Order Amish. Married Feb. 6, 1913, to Daniel J., son of Joe and Saloma Knepp Graber. Daniel was born in Davis Co., Ind., Aug. 8, 1889. Address, Shipshewana, Ind. Children: Levi, Oct. 29, 1913; Samuel, July 27, 1915; Lizzie, Dec. 7, 1917; infant born dead Feb. 17, 1920. Edith Graber died Feb. 18, 1920. Daniel Graber married second time April 13, 1922, to Katie, daughter of Gideon and Lizzie Schrock Hochstetler. Children: Melvin, Jan. 7, 1923; Anna, July 19, 1924; Ada, Feb. 7, 1926; Fannie, Feb. 6, 1928; Milo, Feb. 20, 1930.

2498. Rebecca S. Schrock (2494) was born in LaGrange Co., Ind., Feb. 18, 1892. Church, Old Order Amish. Married March 21, 1916, to Levi L., son of Levi J. and Sarah Yoder Bontrager. Levi was born in LaGrange Co. March 23, 1894. Address, Topeka, Ind. Children: Amanda, Jan. 18, 1922, died March 1, 1923; Andrew R., May 28, 1923; Mahlon L., June 14, 1925; infant son still born, May 2, 1927; Perry L., June 30, 1928; Samuel L., Jan. 7, 1931.

2499. Levi S. Schrock (2494) was born in LaGrange Co., Ind., Aug. 8, 1896. Church, Amish Mennonite. Married Dec. 19, 1918, to Sarah, daughter of John J. and Elizabeth Troyer Yoder. Sarah was born in Marshall Co., Ind., May 9, 1897. Address, Bremen, Ind. Children: Mary, Jan. 16, 1920; Judith, Feb. 4, 1922; Perry L., Aug. 6, 1923; Olen L., Sept. 11, 1925; Ehner L., March 11, 1928; Edwin L., May 11, 1930.

2500. Amanda S. Schrock (2494) was born in LaGrange Co., Ind., Sept. 15, 1903. Church, Old Order Amish Mennonite. Married March 5, 1931, to Daniel D., Jr., son of Rev. Daniel A. and Elizabeth Mast Nisly. Daniel was born in Reno Co., Kan., Oct. 27, 1907.

2501. Fannie S. Schrock (2494) was born in LaGrange Co.,

Ind., March 30, 1905. Church, Old Order Amish. Married Nov. 22, 1928, to Daniel P., son of Phineas D. and Mary Edna Miller Bontrager. Daniel was born in Reno Co., Kan., Nov. 27, 1902. Address, Shipshewana, Ind.

2502. Gideon J. Hostetler (2493) was born Nov. 15, 1862. Church, Old Order Amish. Married Oct. 26, 1884, to Elizabeth, daughter of Samuel and Rebecca Yoder Schrock. Elizabeth was born in LaGrange Co., Ind., Dec. 18, 1865. Address, Medford, Wis. Children: Anna (2503); Samuel (2504); Eli (2505); Levi, March 13, 1892; Jacob (2506); John (2507); Katie (2508). Elizabeth Hostetler died Jan. 21, 1899. Gideon J. Hostetler married second time June 6, 1901, to Susanna, daughter of Noah and Elizabeth Miller Hochstetler. Susanna was born in Marshall Co., Ind., Mar. 19, 1870. Address, Medford, Wis. Children: Lovina (2509); Magdalena (2510); infant son born and died Dec. 13, 1906; Susanna (2511); David, Aug. 1, 1910; Fannie, June 10, 1913, died Aug. 21, 1913.

2503. Anna Hostetler (2502) was born in LaGrange Co., Ind., Jan. 9, 1886. Church, Amish. Married Oct. 29, 1907, to Jacob R. I., son of Isaac D. and Mary Hostetler Miller. Jacob was born in Elkhart Co., Ind., May 15, 1882. Address, Shipshewana, Ind. Children: Katie J., Nov. 5, 1908; Fannie J., June 2, 1910; Mary J., Jan. 24, 1916; Edna J., May 12, 1920.

2504. Samuel G. Hostetler (2502) was born in LaGrange Co., Ind., Aug. 27, 1887. Church, Old Order Amish Mennonite. Married Feb. 15, 1912, to Mattie, daughter of Daniel G. and Katie Hershberger. Mattie was born in Holmes County, Ohio, July 29, 1892. Address, New Paris, Ind. Children: John S., April 12, 1913; Monroe S., April 14, 1914; Willis S., Oct. 9, 1915; Katie Ann S., July 11, 1917; Daniel S., Dec. 30, 1918; Jacob M., April 29, 1920; Samuel S., Feb. 24, 1922; Irene S., April 22, 1923; Leroy S., March 18, 1926; Harley S., Oct. 6, 1928; Mary Ellen S., April 16, 1931.

2505. Eli G. Hostetler (2502) was born in LaGrange Co., Ind., Nov. 14, 1889. Church, Mennonite. Married Oct. 30, 1912, to Edna Elizabeth, daughter of John H. and Rhoda Kauffman Yoder. Edna was born in Phelps Co., Neb., Aug. 27, 1894. Address, Wolford, N.D. Children: Melvin Pharis, March 30, 1914; Rhoda Elizabeth, June 29, 1915; Perry Jacob, Aug. 11, 1917; Emery John,

Oct. 14, 1918; Vernon Jesse, Jan. 3, 1924; Dora Belle, Oct. 31, 1925; Carl David, April 15, 1932.

2506. Jacob E. Hostetler (2502) was born in LaGrange Co., Ind., April 3, 1894. Church, Old Order Amish. Married Jan. 24, 1918, to Mary, daughter of John E. and Emma Christner Christner. Mary was born in LaGrange Co., Ind., Dec. 5, 1892. Address, Shipshewana, Ind. Children: Celesta, Jan. 13, 1921; Harley, July 7, 1922; Susie, April 23, 1928; Eli, July 23, 1929; Gideon, April 9, 1933.

2507. John G. Hostetler (2502) was born in LaGrange Co., Ind., Feb. 28, 1896. Church, Mennonite. Married June 14, 1921, to Emma, daughter of Jacob and Mary Martin Birky. Emma was born in Decatur Co., Kan., Sept. 19, 1897. Address, Creston, Mont. Children: Harold Edward, July 24, 1922; Virgil Vernon, Nov. 18, 1923; Owen Irvin, Sept. 14, 1926; Nona Mary, July 16, 1932. J. G. Hostetler was ordained a minister Nov. 24, 1921.

2508. Katie Hostetler (2502) was born Nov. 19, 1897. See No. 2497. Address, Shipshewana, Ind.

2509. Lovina Hochstetler (2502) was born in Rolette Co., N.D., March 9, 1903. Church, Amish Mennonite. Married Nov. 20, 1927, to Daniel H., son of Monroe and Catherine Hochstetler Hochstetler. Address, Milford, Ind. Children: Harley, born and died Oct. 10, 1928; Willis, Sept. 27, 1929; Monroe, Sept. 12, 1931; Anna May, March 29, 1933.

2510. Magdalena Hostetler (2502) was born Oct. 13, 1904. Married Israel Yoder. Address, Medford, Wis.

2511. Susanna Hochstettler (2502) was born in Rolett Co., N.D., Nov. 7, 1907. Church, Amish Mennonite. Married Feb. 24, 1929, to Maneleus, son of Menno and Mattie Hochstetler Bontrager. Maneleus was born in Ford Co., Kan., April 28, 1908. Address, Glen Flora, Wis. Children: John, March 30, 1931; Mahlon, July 29, 1932.

2512. Anna Hostetler (2493) was born in Elkhart Co., Ind., Sept. 6, 1866. Church, Amish. Married Dec. 27, 1891, to Samuel S., son of Samuel and Elizabeth Miller Hostetler. Samuel was born in Marshall Co., Ind., Jan. 19, 1863. Address, Nappanee, Ind. Children: Chancey S. (2513); John Iven S. (2514); Celesta (2515); Ora S. (2516); Jesse S., Aug. 1, 1900; Raymond S. (2517); Elizabeth (2518) Alma S., Jan. 15, 1908. Anna Hostetler died

Aug. 19, 1918; Samuel S. died April 20, 1909.

2513. Chancey S. Hochstetler (2512) was born in Marshall Co., Ind., Dec. 15, 1892. Occupation, threshing and sawing lumber; church, Mennonite. Married Jan. 29, 1927, to Edna Viola, daughter of Ira N. and Anna Lucinda Flickinger Brown. Edna Viola was born in St. Joseph Co., Ind., July 2, 1896. Address, Nappanee, Ind.

2514. John Ivan Hochstetler (2512) was born in Marshall Co., Ind., Sept. 16, 1894. Church, Mennonite. Married Jan. 1, 1920, to Katie Ann, daughter of Levi and Malinda Hochstetler Hochstetler. Katie Ann was born Dec. 17, 1897, and died July 18, 1920. Married second time Nov. 21, 1925, to Pearl Margaret daughter of Abraham and Mary Tyson Boyer. Pearl was born in Elkhart Co., Ind., July 24, 1904. Address, Elkhart, Ind. Children: Elsie May, July 16, 1920; Anna Mary, Sept. 18, 1926; Ray Owen, July 25, 1929.

2515. Celesta Hostetler (2512) was born in Marshall Co., Ind., Feb. 12, 1896. Church, Old Order Amish Mennonite. Married April 14, 1918, to Daniel D., son of Daniel B. and Susanna Yoder Mullet. Daniel was born in Elkhart Co., Ind., Jan. 26, 1895. Address, Nappanee, Ind. Children: Elva Mae, Jan. 26, 1919; Uri D., Feb. 8, 1920; Alvin O., March 12, 1921; Jeremiah F., July 28, 1922, died Sept. 27, 1930, accidentally killed when auto trailer on which he was riding with twelve other children broke loose and upset; Reuben C., Dec. 23, 1923; Jesse M., April 25, 1925; Simon D., Sept. 18, 1926; William, Jan. 9, 1929; Lucy Ann, March 29, 1930; Ameali, Sept. 28, 1931.

2516. Ora S. Hostetler (2512) was born in Marshall Co., Ind., April 12, 1897. Married Sept. 11, 1926, to Julia, daughter of William and Viola Elkins Greenawalt. Julia was born in Kosciusko Co., Ind., Sept. 26, 1902. Address, Bremen, Ind. Children: Evelyn Lucile, June 26, 1928; Marjorie Ellen, Sept. 6, 1929; Norma Jean, June 9, 1931.

2517. Raymond S. Hostetler (2512) was born in Marshall Co., Ind., Oct. 4, 1902. Married March 12, 1927, to Alma B., daughter of Alfred and Elizabeth Pletcher Culp. Alma was born in Elkhart Co., Ind., Oct. 20, 1901. Address, Nappanee, Ind. Children: Carrol Jean, June 11, 1928, died Jan. 27, 1929; Dale Leroy, July 31, 1929; Howard, Aug. 11, 1931.

2518. Elizabeth Hostetler (2512) was born in Marshall Co., Ind., Oct. 13, 1905. Church, Amish. Married Feb. 19, 1928, to William D., son of Daniel V. and Mary Borkholder Yoder. William was born in Elkhart Co., Ind., April 25, 1905. Address, Nappanee, Ind. Children: Edwin W., April 5, 1929; Mary, Sept. 26, 1930.

2519. Mattie Hostetler (2493) was born in LaGrange Co., Ind., Feb. 17, 1869. Church, Old Order Amish. Married Jan. 3, 1892, to Daniel J., son of Joseph and Barbara Hershberger Helmuth. Daniel was born in Holmes Co., O., June 10, 1867. Address, East Aurora, N.Y. Children: Edward, Jan. 6, 1873, died Feb. 9, 1898; Jacob (1605); Lovina (2520); Joseph, April 15, 1897, died Feb. 1, 1898; Clarence (2521); John (2522); Elizabeth (2523).

2520. Lovina Helmuth (2519) was born in Minnesota Jan. 8, 1896. Church, Amish. Was married to Jacob S. Yoder, son of Samuel and Nancy Stutzman Yoder. Jacob was born in Holmes Co., O., July 30, 1892. Address, Kokomo, Ind. Children: Samuel, Aug. 21, 1918; John, Sept. 22, 1919; Tillie, Dec. 5, 1920; Clarence, Jan. 15, 1922; Lizzie, June 24, 1923; Aden, April 19, 1925; Anna, Jan. 8, 1930.

2521. Clarence Helmuth (2519) was born in Moultrie Co., Ill., Nov. 16, 1898. Occupation, poultryman; church, Amish Mennonite. Married June 4, 1930, to Marie, daughter of Christian S. and Elizabeth Stoltzfus Riehl. Marie was born in Chester Co., Pa., July 17, 1895. Address, Elverson, Pa.

2522. John Helmuth (2519) was born in Reno Co., Kan., Dec. 3, 1906. Occupation, salesman; church, Brethren in Christ. Married May 9, 1927, to Katie, daughter of Henry and Sarah Miller Hostetler. Katie was born in Holmes Co., O., March 30, 1909. Address, Berlin, O. Children: Harold Wayne, March 16, 1928; Marion Weldon, Nov. 24, 1931.

2523. Elizabeth Helmuth (2519) was born in Reno Co., Kan., March 21, 1909. Church, Mennonite. Married June 17, 1928, to Peter, son of Michael and Barbara Gerber Jantzi. Peter was born in Waterloo, Canada, April 23. Address, East Aurora, N.Y. Children: Margaret Marie, Oct. 27, 1930.

2524. Della Hostetler (2493) was born in Elkhart Co., Ind., June 16, 1871. Church, Old Order Amish Mennonite. Married

Oct. 25, 1894, to Enos A., son of Abraham and Dinah Yoder Nisley. Enos was born in Elkhart Co. Jan. 25, 1871. Address, Hutchinson, Kan. Children: Albert H. (2525); Jacob H. (2526); Eli Edward (2527); Lizzie, Jan. 29, 1904, died Jan. 22, 1920; Chauncy, Sept. 3, 1907, died Sept. 11, 1909; Edith (2528); Anna Mae, Sept. 14, 1915.

2525. Albert H. Nisly (2524) was born in Reno Co., Kan., Dec. 7, 1896. Church, Mennonite. Married July 9, 1917, to Rachel, daughter of Daniel and Elizabeth Kauffman Mast. Rachel was born in Reno Co. Oct. 20, 1896. Address, Hutchinson, Kan. Children: William Henry, Oct. 15, 1918; Enos, Oct. 22, 1920; Alvin, March 4, 1922; Susie, April 9, 1924; Irene, Sept. 16, 1929; Ruth, Nov. 10, 1931.

2526. Jacob H. Nisly (2524) was born in Reno Co., Kan., Jan. 13, 1900. Church, Amish. Married Dec. 14, 1923, to Anna, daughter of Sam and Cevilla Miller Weirich. Anna was born in Clackamas Co., Ore., Dec. 5, 1896. Address, Hutchinson, Kan. Children: Marie, Dec. 3, 1924; Ivan, April 7, 1926; Ida, July 1, 1927; Enos, Jan. 23, 1929; Aden, Sept. 2, 1930.

2527. Eli Edward Nisly (2524) was born in Reno Co., Kan., June 24, 1902. Church, Old Order Amish. Married Dec. 30, 1926, to Katie, daughter of William and Barbara Burkholder Yoder. Katie was born in Marshall Co., Ind., Dec. 19, 1901. Address, Partridge, Kan. Children: Lloyd Wayne, Oct. 14, 1927; Emma Mae, July 17, 1929; Glen Edwin, Oct. 28, 1930.

2528. Edith Nisly (2524) was born in Reno Co., Kan., Oct. 13, 1910. Church, Amish Mennonite. Married June 18, 1931, to Jacob S., son of Samuel and Savilla Miller Weirich. Jacob was born in Oscoda Co., Mich., July 2, 1904. Address, Hutchinson, Kan.

2529. Elizabeth Hostetler (2493) was born in LaGrange Co., Ind., June 25, 1873. Church, Old Order Amish Mennonite. Married Jan. 27, 1895, to Jacob, son of Jerry D. and Fanny Miller Miller. Jacob was born in Holmes Co., O., March 22, 1874. Address, Hutchinson, Kan. Children: Annie May (2530); Fannie (2531); Sylvia (2532); Jerry, Dec. 16, 1903, died May 21, 1917; Elizabeth, June 7, 1907; Alma (2533); Enos J., Dec. 27, 1913. Elizabeth Hostetler died Dec. 1, 1929. Jacob H. Miller was ordained a deacon in 1909, minister in 1917, and bishop in 1925.

2530. Annie May Miller (2529) was born April 14, 1896. Married Jacob R. Recher. Address, Loogoote, Ind.

2531. Fannie Miller (2529) was born in North Dakota Nov. 24, 1898. Church, Old Order Amish Mennonite. Married Dec. 16, 1928, to Eli N., son of Nicholas and Emma Headings Yutzy. Eli was born in Reno Co., Kan., Aug. 12, 1900. Address, Hutchinson, Kan. Children: infant son born and died Aug. 26, 1929; Raymond, June 5, 1931.

2532. Sylvia Miller (2529) was born in Reno Co., Kan., May 11, 1901. Church, Old Order Amish Mennonite. Married July 3, 1921, to Eli N., son of Nicholas and Emma Headings Yutzy. Eli was born in Reno Co. Aug. 12, 1900. Address, Hutchinson, Kan. Children: Jacob Herman, May 19, 1922; John Frederick, Oct. 15, 1923; Alma Fern, Jan. 15, 1925; infant son born and died April 17, 1928. Sylvia Yutzy died May 10, 1928.

2533. Alma Miller (2529) was born Jan. 11, 1909. Married Eli F. Nisley.

2534. Jacob J. Hostetler (2493) was born in LaGrange Co., Ind., Feb. 13, 1876. Church. Mennonite. Married Oct. 27. 1898, to Lydia Ann, daughter of John M. D. and Fannie Lehman Miller. Lydia Ann was born in LaGrange Co. April 9, 1880. Address, Stipeh, Mont. Children: Sylvia, July 1, 1899, died Sept. 17, 1899; Fannie Judith, June 27. 1900: Edward (2535); Amos Guy (2536); Celesta (2537); Frederick, Jan. 14, 1911; Matilda, July 10, 1914, died June 10, 1915; Oscar Leland, Sept. 25, 1916, died May 16, 1929, in an automobile accident.

2535. Edward Hostetler (2534) was born in Rolette Co., N.D., June 2, 1903. Church, Mennonite. Married Oct. 10, 1926, to Violet, daughter of Charlie and Minnie Snyder Hamilton. Violet was born in Jackson Co., Minn., April 27, 1904. Address, Stipeh, Mont. Children: Robert Eldon, June 28, 1928; Mildred Ruth, Sept. 29. 1930.

2536. Amos Guy Hostetler (2534) was born in North Dakota, Dec. 28, 1904. Church, Salem Mennonite of Tofield. Married Dec. 21, 1929, to Lena, daughter of Edwin and Leah Brubaker Wideman. Lena was born in Mayton, Alta, Canada, May 20, 1910. Address, Kingman, Alberta, Can.

2537. Celesta Hostetler (2534) was born in Dawson Co., Mont., March 1, 1907. Church, Mennonite. Married Nov. 25, 1928, to

Victor Stanley, son of John and Lizzie Snyder Byers. Victor was born in Whiteside Co., Ill., April 24, 1900. Address, McMinville, Ore. Children: Stanley Junior, Sept. 9, 1929; Wanda Laurine, Dec. 3, 1931.

2538. Edward J. Hostetler (2493) was born in LaGrange Co., Ind., Nov. 28, 1881. Church, Amish Mennonite. Married Dec. 29, 1904, to Anna, daughter of Jonas and Emma Stutzman Gingerich. Anna was born in Holmes Co., O., Dec. 12, 1883. Address, Moyock, N.C. Children: Emma, Feb. 1, 1906, died Feb. 15. 1906; Jacob, April 17, 1907; Jonas, April 11, 1910; Samuel, Dec. 19, 1911, died Jan. 6, 1914; Ora, Jan. 16, 1915.

2539. Emanuel J. Hostetler (1988) was born in Holmes Co., O., May 30, 1842. Church, Amish Mennonite. Was married in 1862 to Magdalena, daughter of Jonas D. and Dorothea Hostetler Hostetler. Magdalena was born in Holmes Co. Dec. 16, 1840. Children: Daniel, Feb. 4, 1863, died June 4, 1865; Elizabeth, July 16, 1864, died June 15, 1865; Joseph (2540); Henry (2543); Abraham (2550). Magdalena died May 19, 1871. Emanuel married second time in 1871 to Margaretha, daughter of Philip Kefarber. Margaretha was born April 16, 1853. Children: Mary (2554); Martha (2558); Susan, Sept. 4, 1875; Monroe (2559); Laura (2561); Fannie, Sept. 29, 1882; Oliver (2562); Frank (2563); Tilla (2564); Katie (2565); Cora, April 26, 1896; Philip, Feb. 7, 1898, died Feb. 8, 1898.

2540. Joseph E. Hostetler (2539) was born in Elkhart Co., Ind., April 15, 1866. Has not been heard of since 1919. Church, Mennonite. Married Feb. 4, 1890, to Nancy, daughter of David and Martha Oesch Kropf. Nancy was born in Hickory Co., Mo., Children: Roy J., June 29, 1893, and died November 22, 1911; Harvey D. (2541); John E., July 20, 1901; Carl A., July 10, 1903; Lawrence (2542); Daniel, May 28, 1907.

2541. Harvey D. Hostetler (2540) was born in Cass Co., Mo., June 3, 1897. Church, Mennonite. Married April 13, 1918, to Sylvia I., daughter of Christian C. and Lydia Yoder Plank. Sylvia was born in Cass Co., Mo., Jan. 25. 1900. Address, Garden City, Mo. Children: LeRoy Eugene, March 26, 1919; Guy Keith, July 29, 1925.

2542. Lawrence J. Hostetler (2540) was born in Cass Co., Mo., June 27, 1905. Occupation, shoe repairer and hardware

clerk; church, Methodist Episcopal. Married Sept. 19, 1925, to Anna E., daughter of J. Adam and Agnes Reeder Zimmerman. Anna was born in Cass Co., Mo., March 30, 1906. Address, Garden City, Mo. Children: Lawrence Vincent, Dec. 11, 1927; Norma Jean, Dec. 30, 1931.

2543. Henry E. Hostetler (2539) was born in Elkhart Co., Ind., Oct. 21, 1867. Church, Mennonite. Married Oct. 24, 1888, to Salome, daughter of John and Elizabeth Schrock Slabach. Salome was born in LaGrange Co., Ind., April 11, 1869. Address, Harper, Kan. Children: Oliver H. (2544); Elsie (2545); Ura H. (2546); Gladys, Oct. 18, 1894, died May 4, 1918; Eva, Sept. 8, 1896, died Sept. 18, 1896; Titus H. (2547); Amra H. (2548); Chancy H., Aug. 27, 1901; Ida (2549); Leo H., Sept. 21, 1905; Pius H., Nov. 26, 1907; Florence H., Jan. 13, 1910; Stella H., Jan. 25, 1912; Juanita H., April 17, 1916.

2544. Oliver H. Hostetler (2543) was born in McPherson Co., Kan., August 8, 1889. Occupation, rural mail carrier; church, Mennonite. Married March 20, 1913, to Leah, daughter of Frederick and Salome Gerber Byler. Leah was born in Harper Co., Kan., Sept. 1, 1890. Address, Harper, Kan. Children: Mildred Salome, Jan. 4, 1914; Elda Lucille, Jan. 28, 1916; Edna Grace, June 9, 1918; Clarence, May 25, 1920; Avis Almeda, Dec. 31, 1922; Opal Alleen, Feb. 20, 1928; Donavon Frederick, Jan. 18, 1932.

2545. Elsie Hostetler (2543) was born in McPherson Co., Kan., March 28, 1891. Church, Mennonite. Married March 12, 1914, to Chris, son of Frederick and Salome Gerber Beyler. Chris was born in Harper Co., Kan., Oct. 3, 1892. Address, Protection, Kan. Children: Velma Ferene, Jan. 4, 1915; Victor Henry, March 8, 1917; Clayton Vern, May 21, 1918. Elsie Beyler died Feb. 20, 1920, of flu-pneumonia.

2546. Ura H. Hostetler (2543) was born in Kansas Jan. 8, 1893. Church, Mennonite. Married Nov. 11, 1917, to Della, daughter of Ferdinand and Lina Gerber Balmer. Della was born in Harper Co., Kan., Jan. 8, 1898. Address, Harper, Kan. Children: William Lester, Feb. 2, 1921; Thelma Dessie, Dec. 1, 1922; Albert Balmer, Oct. 7, 1924; Dewey Lee, Oct. 24, 1927.

2547. Titus H. Hostetler (2543) was born in McPherson Co., Kan., Oct. 19, 1897. Church, Mennonite. Married June 1, 1924,

to Helena, daughter of Jacob and Anna Greve Bergman. Helena was born in Harper Co., Kan., Oct. 28, 1898. Address, Harper, Kan. Children: Duane Harold, June 16, 1925.

2548. Amra H. Hostetler (2543) was born in McPherson Co., Kan., Sept. 19, 1899. Church, Mennonite. Married May 23, 1925, to Ruth, daughter of Ferdinand and Lina Gerber Balmer. Ruth was born in Harper Co., Kan., June 18, 1902. Address, Harper, Kan. Children: Dorothy, Sept. 22, 1926; Helen, Feb. 13, 1930.

2549. Ida Hostetler (2543) was born in McPherson Co., Kan., Nov. 2, 1903. Two years of college at Hesston College and Bible School at Hesston, Kan. Church, Mennonite. Married Aug. 2, 1931, to Harold, son of Jacob J. and Matie Young Sommerfeld. Harold was born in Kan., Mar. 7, 1905. Address, Canton, Kan.

2550. Abraham E. Hostetler (2539) was born in Elkhart Co., Ind., Jan. 7, 1869. Church, Mennonite. Married Jan. 24, 1893, to Catherine, daughter of Joseph and Christina Kauffman Miller. Catherine was born in Cass Co., Mo., July 17, 1873. Children: Elmer (2551); Sadie (2552); Nellie (266); William (2553).

2551. Elmer Hostetler (2550) was born in Cass Co., Mo., April 14, 1894. Church, Mennonite. Married March 10, 1917, to Osie Elizabeth, daughter of Harry and Minnie Miller Kalb. Osie was born in LaGrange Co., Ind., Aug. 28, 1896. Address, LaCrosse, Ind. Children: Mildred Irene, Feb. 24, 1918; Orla E., July 1, 1919.

2552. Sadie Hostetler (2550) was born in Cass Co., Mo., Aug. 15, 1895. Church, Mennonite. Married Feb. 4, 1917, to Edwin J., son of Joseph D. and Catharine Johns Miller. Edwin was born in Elkhart Co., Ind., Feb. 4, 1894. Address, Valparaiso, Ind. Children: Ruth Naomi, Dec. 21, 1917, died Jan. 10, 1918; William Paul, Nov. 19, 1918; Victor Vernon, March 29, 1920; Kenneth Orval, April 2, 1922; Mary Christina, Sept. 29, 1927.

2553. William Hostetler (2550) was born in Cass Co., Mo., Sept. 8, 1904. Occupation, factory employe; church, Forks Mennonite church. Married April 3, 1926, to Mabel, daughter of Edward and Edna Yoder Hostetler. Mabel was born in LaGrange Co., Ind., Dec. 15, 1906. Address, Goshen, Ind. Children: Roberta Kathryn, Sept. 9, 1928.

2554. Mary A. Hostetler (2539) was born Nov. 2, 1872. Married Dec. 23, 1890, to Christian K., son of Christian S., and Lydia Kauffman King. Christian was born in Champaign Co., O., Feb.

22, 1862. Address, Harper, Kan. Children: Henry J. (2555); Elba, Feb. 25, 1893, died Sept. 5, 1898; Viola (2556); Marvin, June 5, 1897; Clara (2557); Adelia, July 21, 1902; Arami, June 21, 1904; Hubert, April 19, 1908; Clarence, Jan. 12, 1911.

2555. Henry J. King (2554) was born in Cass Co., Mo., Oct. 9, 1891. Church, Mennonite. Married Oct. 19, 1913, to Anna L., daughter of Joseph G. and Susan Hooley Hartzler. Anna was born in Cass Co., Mo., May 7, 1891. Address, Harper, Kan. Children: Estella L., Jan. 7, 1915; Leland W., March 8, 1916; Dorothy A., Oct. 7, 1918; Bernice M., Feb. 24, 1920; Joanna R., April 15, 1928; Wayne D., Sept. 6, 1931. Henry J. King was ordained to the ministry at Harper, Kan., Oct. 9, 1921.

2556. Viola King (2554) was born in Cass Co., Mo., April 9, 1895. Church, Mennonite. Married Feb. 28, 1926, to Levi, son of Emanuel and Sarah Miller Troyer. Levi was born in Elkhart, Ind., Feb. 1, 1894. Address, Harper, Kan. Children: Robert Emanuel, born and died April 17, 1931; Lee Edward, May 28, 1932.

2557. Clara King (2554) was born in Cass Co., Mo., April 23, 1899. Church, Mennonite. Married Sept. 10, 1922, to Joe, son of Jacob and Susie Horst Zimmerman. Joe was born in Harper Co., Kan., April 12, 1887. Address, Harper, Kan. Children: Geneva Marie, Feb. 9, 1924; Roy Elvin, Feb. 22, 1928; Mary Frances, Nov. 23, 1930.

2558. Martha E. Hostetler (2539) was born in Elkhart Co., Ind., May 25, 1874. Church, Mennonite. Married Oct. 19, 1902, to Benjamin P., son of Peter A. and Susan Koehn Unruh. Address, Harper, Kan. Children: Four (adopted).

2559. Monroe E. Hostetler (2539) was born in Elkhart Co., Ind., Mar. 7, 1878. Church, Mennonite. Married Jan. 16, 1902, to Adelia Mae, daughter of Abraham and Drucilla Yoder Hostetler. Adelia Mae was born Nov. 5, 1875. Address, Adair, Okla. Children: Alta Ferne (2560). Adelia Mae Hostetler died in 1912. Monroe Hostetler married second time in 1913, to Martha Elizabeth, daughter of Benjamin and Magdalena Good Bare. Martha was born Sept. 18, 1885. Children: Paul Edward, Oct. 18, 1915.

2560. Alta Ferne Hostetler (2559) was born in Shawnee Co., Kan., June 25, 1907. Received education at Hesston College. Church Mennonite. Married May 27, 1926, to Lloyd, son of Frank and Barbara Loganbill Driver. Lloyd was born in Morgan Co., Mo., Dec. 15,

1902. Address, Versailles, Mo. Children: Emma Jean, born Mar. 23, 1927; Rose Elaine, Jan. 25, 1929; Elbert Dale, July 5, 1930; Clifford Myron, Nov. 23, 1931.

2561. Laura Hostetler (2539) was born in LaGrange Co., Ind., Dec. 18, 1880. Church, Sycamore Grove. Married Oct. 6, 1910, to J. Roland, son of John G. and Catherine King Zook. J. Roland was born in Mifflin Co., Pa., Jan. 29, 1879. Children: Fred, born May 19, 1912. Address, Allensville, Pa. Laura Zook died May 20, 1912.

2562. Oliver Hostetler (2539) was born in Cass Co., Mo., Sept. 9, 1884. Church, Mennonite. Married May 10, 1908, to Nettie, daughter of Mathius Cooprider. Address, McPherson, Kan. Children: Ralph, born Apr. 20, 1909; Beulah, Aug. 22, 1910; Marvin, Jan. 4, 1915; Mae, May 13, 1917. Beulah married William Bontrager, address, Conway, Kan.

2563. Frank Hostetler (2539) was born near East Lynn, Mo., Mar. 13, 1887. Occupation, shoe cobbler and meat cutter. Church, Mennonite. Married Dec. 22, 1910, to Elizabeth, daughter of Peter and Jamima Slabach Zimmerman. Elizabeth was born in McPherson, Kan., Mar. 4, 1890. Address, Heston, Kan. Children: Flossie Irma, born Feb. 22, 1912; Wilma Lorene, Aug. 18, 1913, died May 1914; Thelma Leora, Sept. 22, 1915; Virgie Nora, June 9, 1918; Nona Alta, Feb. 27, 1921; Doris Ilene, Aug. 11, 1924; Kenneth Eugene, Mar. 23, 1926; Margaret Wandalee, June 15, 1929.

2564. Tilla Hostetler (2539); was born in Cass Co., Mo., Nov. 2, 1889. Church, Mennonite. Married Feb. 6, 1913, to Joseph, son of Jacob and Susie Horst Zimmerman. Joseph was born in Harper, Kan., Apr. 12, 1887. Address, Harper, Kan. Children: Vernon Lloyd, Nov. 26, 1914; Elle Mae, Dec. 15, 1913; Arlita Idell, Mar. 27, 1918; Grace Nilene, July 8, 1920. Tilla Zimmerman died Oct. 27, 1921. Three infant sons preceded her in death.

2565. Katie Hostetler (2539) was born in Cass Co., Mo., Mar. 16, 1892. Church, Mennonite. Married Sept. 17, 1916, to Baldwin, son of Noah and Sophrona Hummel Miller. Baldwin was born May 4, 1893. Address, Adair, Okla. Children: Elmer, born June 21, 1917; Lloyd and Floyd, twins, born Nov. 24, 1919; Eli, born Apr. 23, 1924; Lorne, Dec. 29, 1926.

2566. Magdalena Hostetler (1988) was born Aug. 15, 1844 and died May 5, 1920. Church, Old Order Amish. Married June 2, 1861, to David J., son of Jonas D. and Dorthea Hostetler Hostetler. Da-

vid was born Apr. 3, 1839; ordained to ministry; died Feb. 8, 1929. Children: Adam D. (2567); Elizabeth (2575); Jonathan D. (2581); Levi D. (2582); David D. (2585); Samuel D. (2589); Joseph D. (2592); Magdalena D. (2596); Daniel D. (2602); Lucy D., born April 1, 1881, died Jan. 20, 1890; Amos D. (2605); Benjamin D. born Aug. 27, 1892, died Sept. 29, 1892.

2567. Adam D. Hostetler (2566) was born May 18, 1862, died Dec. 25, 1931. Occupation, blacksmith; church, Amish. Married Feb. 8, 1886, to Catherine D., daughter of Jephtha and Elizabeth Yoder Troyer. Catherine was born Jan. 29, 1860, died Sept. 23, 1896. Children: Magdalena (2568) and Elizabeth, twins, born Nov. 13, 1886, Elizabeth died Feb. 3, 1888; Amasa A. (2569); Lydia (2570); Lucy Ann (2571); Annan A. (2572); Fanny (2573); David A. (2574). Address, Hutchinson, Kan.

2568. Magdalena Hostetler (2567) was born in Elkhart Co.,Ind., Nov. 13, 1886. Church, Mennonite. Married July 17, 1920, to Christ son of Heinrich and Magdalena Goertz Hingst. Christ was born in Nettelsee, Holstein, Germany, Oct. 6, 1883. Address, Mound Ridge, Kan. Children: Lenoda May, born Sept. 14, 1922; Mary Margaret, Dec. 14, 1923; Elfreeda, Feb. 20, 1925; Henryetta, Oct. 18, 1928; Catharina, born and died Sept. 1, 1927.

2569. Amasa A. Hochstetler (2567) was born in Goshen, Ind., Mar. 7, 1888. Occupation, wood worker; church, Mennonite. Married Jan. 28, 1918, to Mamie Egli Hooley, daughter of John and Lena Rich Egli. Mamie was born in Waylan, Ia., Nov. 21, 1889. Address, Portland, Ore. Children: Virgil, born Nov. 11, 1918; Raymond Gerald, Oct. 1, 1920.

2570. Lydia Hostetler (2567). See No. 2110.

2571. Lucy Ann Hostetler (2567) was born Mar. 26, 1891. Married George Topliff. Address, Beloit, Kan.

2572. Annan A. Hochstetler (2567) was born in Elkhart Co., Ind., Apr. 15, 1892. Occupation, steel worker. Married Nov. 1, 1924, to Maggie Mae, daughter of Walter Riggan. Maggie was born in Texas, Feb. 10, 1905. Address, Wichita, Kan. Children: Hilrey Eugene, still-born Mar. 1, 1926; Bruce Allen, born Sept. 27, 1927; Carl Robert, May 17, 1930.

2573. Fanny Hochstetler (2567) was born in Elkhart Co., Ind., Aug. 8, 1893. Church, Mennonite. Married Aug. 9, 1919, to Clarence P., son of Peter S. and Barbara Troyer Schrock. Clarence was

born Sept. 7, 1891. Address, Hubbard, Ore. Children: Paul Edward, July 17, 1920; William Kenneth, Nov. 9, 1924, died Nov. 9, 1924.

2574. David A. Hostetler (2567) was born in Fayette Co., Ill., June 11, 1895. Married Oct. 15, 1917, to Bessie, daughter of Edward and Minnie Tharp Blake. Address, Hutchinson, Kan. Children: Gladys Lucille, born Nov. 11, 1918; Charles Vernon, Apr. 26, 1920; Fannie Lovina, Dec. 5, 1921, died Sept. 17, 1922; Helen Lenora, Dec. 16, 1923; Kernan Lowell, June 5, 1925; Naomi May, May 19, 1931.

2575. Elizabeth Hostetler (2566) was born in Elkhart Co., Ind., Jan. 17, 1864. Church, Amish Mennonite. Married July 11, 1882, to Daniel J., son of Joseph J. and Rachel Yoder Stutzman. Daniel was born in Pa., Sept. 5, 1862. Address, Nappanee, Ind. Children: David (2576); Susanna D., born Dec. 4, 1884, died Aug. 26, 1886; Magdalena (2577); Joseph born May 23, 1889; William (2578); Levi, Oct. 16, 1892; Rosanna D., July 28, 1895, died Dec. 29, 1897; Daniel (2579); Jonas, Jan. 4, 1902; Fannie, April 12, 1907; LeRoy (2580).

2576. David D. Stutzman (2575) was born in Elkhart Co., Ind., June 19, 1883. Church, Old Order Mennonite. Married Feb. 21, 1904, to Ida J., daughter of Isaac M. and Sarah J. Miller Hochstetler. Ida was born in Elkhart Co., Aug. 23, 1885. Address, Etna Green, Ind. Children: Alvin R., born Feb. 20, 1905; Delbert C., Aug. 11, 1906; Eli W., Feb. 14, 1909; Alma (2577); Joe E., Apr. 19, 1912; Marvin J., Apr. 9, 1914; Daniel A., Apr. 9, 1916; Isaac Roland, Mar. 16, 1918; Barbara May, Feb. 4, 1920; Alice Irene, Mar. 24, 1922; Sarah Ann, Nov. 17, 1923; Howard William, Nov. 10, 1925; Floyd Jonas, Sept. 21, 1928.

2577. Alma Stutzman (2576) was born in Marshall Co., Ind., Mar. 5, 1911. Church, Mennonite. Married July 29, 1931, to Jerry, son of Joseph and Millie Miller Stutzman. Jerry was born in Reno Co., Kan., Feb. 4, 1901. Address, Darlow, Kan. Children: Francis Ida, May 16, 1932.

2577. Magdalena Stutzman (2575) was born in Elkhart Co., Ind., Aug. 5, 1886. Church, Amish. Was married Nov. 18, 1909, to John E., son of Henry and Catherine Schmucker Helmuth. John was born in Elkhart Co., Ind., May 14, 1887. Address, Nappanee, Ind. Children: Levi, born and died July 24, 1911; Sona (adopted) born Apr. 25, 1912; Jerry, Jan. 18, 1914; Elmina, Mar. 2, 1916; Henry,

Apr. 23, 1917; Elizabeth, Apr. 20, 1920; Polly, July 14, 1922.

2578. William D. Stutzman (2575) was born in Elkhart Co., Ind., Dec. 26, 1890. Church, First Christian. Married Mar. 7, 1917, to Ruth, daughter of Marion and Ellen Dinkeldine Jones. Ruth was born in Kosciuski Co., Ind., Oct. 29, 1894. Address. Etna Green, Ind. Children: Lucille Joy, born Apr. 3, 1918; Iva Frances, Mar. 26, 1920; Helen Louise, Nov. 17, 1921; Arden Devon, Nov. 12, 1923; Anna Belle, Oct. 3, 1926.

2579. Daniel D. Stutzman (2575) was born in Brown Co., Ind., Dec. 3, 1899. Married Mar. 5, 1929, to Lois June, daughter of Eugene G. and Maud Spears Carper. Lois June was born in Champaign Co., Ill., June 10, 1909. Address, Ligonier, Ind.

2580. Leroy D. Stutzman (2575) was born in Marshall Co., Ind., May 31, 1909. Church, Mennonite. Married Dec. 29, 1931, to Lydiann, daughter of Samuel and Mattie Anderson Frey. Lydiann was born in Newton Co., Ind., July 11, 1912. Address, Syracuse, Ind.

2581. Jonathan D. Hostetler (2566) was born in Clinton Co., Ind., Apr. 19, 1866. Church. Old Order. Married Oct. 20, 1887, to Fannie J., daughter of Joe and Rachel Yoder Stutzman. Fannie was born in Elkhart Co., Ind., Sept. 28, 1866, and died Nov. 18, 1925. Children: Rachel, born May 24, 1889; Mattie, June 14, 1892; Susie (292); Henry, Mar. 5, 1898; Elizabeth, May 11, 1900; Amelia, May 24, 1902; Jerry, Sept. 4, 1904. Address, Middlebury, Ind.

2582. Levi D. Hostetler (2566) was born in Elkhart Co., Ind., Mar. 30, 1868. Occupation, carpenter and butcher; church, Old Order Amish. Married Dec. 20, 1891, to Susanna J., daughter of John and Mary Hostetler Troyer. Susanna was born Sept. 6, 1871. Address, Kalona, Ia. Children: David L., born Jan. 21, 1891, deceased; John L. (2583); Mary L. (2584); infant, died June 3, 1905; Esther, died June 23, 1908; Amos L., born Apr. 12, 1911.

2583. John L. Hostetler (2582) was born in Fayette Co., Ill., Dec. 30, 1894. Church, Conservative Amish Mennonite. Married Jan. 6, 1924, to Emma, daughter of Benj. and Barbara Kauffman Brenneman. Emma was born in Johnson Co., Ia., Nov. 30, 1899. Address, Kalona, Ia. Children: Alvin Ray, born Nov. 27, 1924, died Nov. 28, 1924; Edna Lafena, born Oct. 27, 1925; Vileen Mae, Sept. 11, 1929; John Henry, Jan. 25, 1931.

2584. Mary L. Hostetler (2582) was born in Miami Co., Ind., Dec. 18, 1898. Married Nov. 12, 1917, to Atlee, son of Jacob and

Mary Miller. Atlee was born in Holmes Co., O., Dec. 21, 1897. Address, Amboy, Ind. Children: Ruth, born Oct. 8, 1918; Dorothy Edna, June 3, 1921; Charles, March 30, 1924; Betty Jean, Aug. 13, 1926; Eldon Paul, Nov. 17, 1927.

2585. David D. Hostetler (2566) was born in Elkhart Co., Ind., Apr. 17, 1870. Church, Old Order Amish. Married Feb. 5, 1891, to Leah, daughter of Jacob and Sarah Yoder Lambright. Leah was born in LaGrange Co., Ind., Aug. 2, 1870. Address, Topeka, Ind. Children: Sarah (2586); Silvia (1725); Owen (42); Mabel (52); Nona, born Apr. 5, 1899, died April 20, 1899; Mahlon, born Oct. 7, 1900; Mattie (33); Alice (304); Freeman, born May 7, 1901, died Feb. 8, 1911; Harvey and Harley, twins, born Aug. 15, 1909, Harvey died Mar. 4, 1911; Nina, born June 19, 1903.

2586. Sarah Hostetler (2585) was born in LaGrange Co., Ind., Dec. 2, 1892 and died May 26, 1926. Church, Mennonite. Married Aug. 26, 1911, to Samuel W., son of William J. and Fannie Eash Miller. Samuel was born in LaGrange Co., Ind., Aug. 5, 1889. Address, Topeka, Ind. Children: Freeman (2587); Milo (2588); Eldon, born Sept. 24, 1918.

2587. Freeman S. Miller (2586) was born in LaGrange Co., Ind., Feb. 26, 1912. Church, Mennonite. Married Feb. 25, 1934, to Rachel, daughter of Menno J. and Martha Smith Yoder. Rachel was born in LaGrange Co., Ind., Feb. 5, 1912. Address, Topeka, Ind.

2588. Milo S. Miller (2586) was born in LaGrange Co., Ind., Mar. 18, 1914. Church, Mennonite. Married Apr. 9, 1933, to Ruth, daughter of Oscar and Fannie Yoder Hostetler. Address, Topeka.

2589. Samuel D. Hostetler (2566) was born in Elkhart Co., Ind., Aug. 25, 1872. Church, Old Order Amish Mennonite. Married Mar. 26, 1893, to Magdalena, daughter of Christian and Susanna Christner Troyer. Magdalena was born in Elkhart Co., Ind., Mar. 31, 1874. Address, Goshen, Ind. Children: Elmer S. (2590); Sarah S., born Dec. 17, 1896; Mary S. (2591); Jeptha S. born Apr. 18, 1900, died Dec. 30, 1900; Samuel S., born Dec. 2, 1901, died Dec. 11. 1901; Elam S., Dec. 27, 1902; Fannie S., Sept. 3, 1904; Lucy Edna S., Feb. 10, 1906; Susie S. (2289). Samuel D. Hostetler was ordained minister Nov. 3, 1901, bishop Nov. 23, 1922.

2590. Elmer S. Hostetler (2589) was born in Elkhart Co., Ind., May 9, 1895. Occupation, feed mill and saw mill operator; church, Old Order Amish Mennonite. Married Feb. 3. 1918, to Matilda,

daughter of Shem and Sarah Swartzentruber Schlabach. Matilda was born in Kosciusko Co., Ind., Dec. 13, 1895. Address, Goshen, Ind. Children: Paul Edward, born Mar. 26, 1923; Harold Silas, born Nov. 14, 1926.

2591. Mary S. Hochstetler (2589) was born in Brown Co., Ind., Sept. 29, 1898. Church, Old Order Amish Mennonite. Married April 11. 1920, to Manasses E., son of Eli and Martha Miller Bontrager. Manasses was born in Rollette Co., N. D., April 5. 1899. Address, Middlebury, Ind. Children: Vernon E. (adopted), Feb. 14, 1925; Esther Matilda (adopted), March 8, 1928.

2592. Joseph D. Hostetler (2566) was born in Elkhart Co., Ind., Oct. 13, 1874. Church, Old Order Amish. Married Dec. 22, 1896. to Mary D., daughter of David H. and Elizabeth Hattery Miller. Mary was born in Holmes Co., O., June 1, 1872. Address, Kokomo, Ind. Children: Alvin J. (2593); twins, Edwin and Edna, Jan. 25, both died in 1900; Mattie J. (2594); Silvia J. (2595); Amos J., Jan. 12, 1906; twins, David and Elizabeth, June 27, 1908; died Aug. 3, 1908.

2593. Alvin J. Hochstetler (2592) was born in LaGrange Co., Ind., Oct. 31, 1897. Church, Amish Mennonite. Married Feb. 2, 1928, to Ida P., son of Peter B. and Amath Miller Miller. Ida was born in Iowa Co., Ia., Oct. 13, 1903. Address, Kalona, Ia. Children: Leslie David, Dec. 16, 1928; Edwin Ray. Dec. 8, 1929; Mary Kathryn, May 30, 1931.

2594. Mattie J. Hochstetler (2592) was born in Brown Co., Ind., Jan. 5, 1902. Church, Amish. Married Nov. 24, 1921, to Joas J., son of John J. and Lydia J. Gingerich. Joas was born in Moultrie Co., Ill., Dec. 4, 1899. Address, Kokomo, Ind. Children: Mary Lucille, Dec. 6, 1922; Lydia May, March 8, 1925.

2595. Silvia J. Hochstetler (2592) was born in Brown Co., Ind., May 4, 1904. Church, Amish. Married Nov. 10. 1923, to Henry H., son of Hiram B. and Amanda Hostetler Troyer. Henry was born April 29, 1904. Address, Kokomo, Ind. Children: Edna Mae, July 4, 1924; Celesta Marie, June 14, 1926; Paul Joseph, Oct. 13, 1930.

2596. Magdalena D. Hostetler (2566) was born in Elkhart Co., Ind., May 20, 1877. Church, Amish. Married Nov. 3, 1898, to Jonas J., son of Jonas and Anna Kaufman Yoder. Jonas was born in Marshall Co., Ind., Dec. 21, 1873. Address, Nappanee, Ind.

Children: Anna, July 18, 1899, died July 22, 1899; Carrie (2597); Ora (2598); Sylvia (2599); David (1533); Lizzie (2600); Edna (2601); Levi, March 18, 1918.

2597. Carrie Stettler Miller (2596) was born in Kentucky, Jan. 5, 1896. Church, Old Order Amish Mennonite. Married Feb. 27, 1916, to Harvey A., son of Aaron and Elizabeth Hochstetler Miller. Harvey was born in Elkhart Co., Ind., July 13, 1892. Address, Nappanee, Ind. Children: Wilma, April 6, 1917, died Feb. 7, 1920; Roy, Aug. 10, 1918, died Feb. 12, 1920; Arilla, born and died July 14, 1920; Lizzie, July 7, 1921; Amos, May 22, 1923; Mattie, April 4, 1925; Nelson, April 7, 1927; Harvey Junior, Dec. 2, 1929; Elmer, Aug. 21, 1931.

2598. Ora Yoder (2596) was born in Marshall Co., Ind., July 5, 1900. Occupation, trackman on railroad; church, Amish Mennonite. Married June 28, 1928, to Mattie, daughter of Tobias A. and Sarah J. Yoder Yoder. Mattie was born in Douglas Co., Ill., Dec. 10, 1905. Address, Nappanee, Ind. Children: Alvin Edward, Apr. 6, 1929; Amanda May, July 30, 1930.

2599. Sylvia Yoder (2596) was born in Marshall Co., Ind., Jan. 16, 1902. Church, Old Order Amish Mennonite. Married Jan. 6, 1927, to Daniel J., son of Jonas and Lydia Brenneman Otto. Daniel J. was born in Johnson Co., Ia., Dec. 18, 1901. Address, Iowa City, Ia.

2600. Lizzie Yoder (2596) was born in Marshall Co., Ind., Sept. 26, 1907. Church, Old Order Amish Mennonite. Married Feb. 2, 1928, to Levi D., son of David and Elizabeth Miller Farmwald. Levi was born in Madison Co., O., Mar. 11, 1904. Address, Nappanee, Ind. Children: Amos and Amy (twins), born and died in 1928; Esther, still born, Jan. 10, 1930; Catherine, Mar. 3, 1931.

2601. Edna Yoder (2596) was born in Marshall Co., Ind., Oct. 30, 1910. Church, Old Order Amish Mennonite. Married Dec. 31, 1931, to Levi M., son of Manasses and Eliza Nissley Kuhns. Levi M. was born in Elkhart Co., Ind., May 17, 1908. Address, Nappanee, Ind.

2602. Daniel D. Hostetler (2566) was born in Elkhart Co., Ind., July 27, 1879. Occupation, manufacturer; church, Mennonite. Married Nov. 23, 1903, to Elizabeth F., daughter of Amos P. and Delilah Yoder Troyer. Elizabeth was born near Garden City, Mo., Dec. 23, 1879. Address, Hubbard, Ore. Children: Oliva May

(2603); Rolla Roy (2604); Samuel David, May 17, 1908; Delilah Viola, Nov. 5, 1909; Alice Bulah, Aug. 25, 1912; Thelma Elnora, June 5, 1914; David Lloyd, July 27, 1918; Lucy Lucille, April 3, 1920, died Nov. 28, 1925; Elizabeth Magdalena, Feb. 7, 1923.

2603. Oliva May Hostetler (2602) was born Feb. 1, 1905. Married William J. Weasenburg. Address, Portland, Ore.

2604. Rolla Roy Hostetler (2602) was born in Clackamas Co., Ore., July 6, 1906. Church, Zion Mennonite. Married July 6, 1929, to Margaret E., daughter of Martin E. and Rosina Neuschwander Roth. Margaret was born in Albany, Ore., Jan. 23, 1908. Address, Hubbard, Ore. Children: Elizabeth Rosina, Aug. 16, 1930; Gloria Louise, Oct. 17, 1931; Glorene Lois, Oct. 17, 1931.

2605. Amos D. Hostetler (2566) was born in Elkhart Co., Ind., Feb. 26, 1884. Church, Amish. Married Oct. 1, 1908, to Drusilla, daughter of Jacob J. and Magdalena Bontrager Yoder. Druscilla was born in Reno Co., Kan., April 20, 1889. Address, Nappanee, Ind. Children: Mattie, July 2, 1909, died Oct. 11, 1909; Barbara Ann, Aug. 24, 1910; David, Jan. 13, 1913; Susanna, Mar. 3, 1915; Verna Mae, Mar. 13, 1918; Alvin, May 6, 1919, died Oct. 30, 1920; Lovina, Feb. 17, 1921; Elizabeth, July 15, 1924.

2606. Catherine Hostetler Miller (1988) was born in Holmes Co., O., Dec. 18, 1846 and died June 25, 1912. Church, Amish Mennonite. Married Jan. 31, 1861, to Benjamin Y., son of Yost D. and Fanny Garver Miller. Benjamin Y. was born in Holmes Co., O., June 30, 1841, and died June 4, 1917. Address, Hicksville, O. Children: Uriah B. (2607) Fannie B. (2612); Ananias B. (2621); Magdalena B. (2626); Joseph B. (2636); Elizabeth B. (2638); Abraham B., Apr. 8, 1877, drowned June 3, 1895; Jacob B. (2640); William B. (2642); Catherine B. (2644); Newton B. (2645); Susana B. (2646).

2607. Uriah Miller (2606) was born in Elkhart Co., Ind., Jan. 1, 1865. Old Order Amish Mennonite. Married Nov. 6, 1888, to Susannah, daughter of Samuel S. and Catherena Hochstetler Troyer. Susannah was born in Howard Co., Ind., Oct. 2, 1868. Address, Kalona, Ia. Children: Katie Ann (2608); Barbara Ann (2609); Amanda (1452); Samuel (2610); Tenis E. (2611).

2608. Katie Ann Miller (2607) was born in Elkhart Co., Ind., May 22, 1890. Church, Mennonite. Married Dec. 31, 1914, to William H., son of John J. and Mary Stutzman. William was born

in Johnson Co., Ia., July 24, 1888. Children: Uriah Earl, Dec. 3, 1915; Elmeta Maria, Oct. 7, 1917; Betty Jean Crawford (adopted), Oct. 19, 1929.

2609. Barbara Ann Miller (2607) was born in Elkhart Co., Ind., Sept. 27, 1891. Church, Amish Mennonite. Married Jan. 13, 1916, to Peter, son of Isaac and Barbara Ann Miller Helmuth. Peter was born in Johnson Co., Ia., Feb. 9, 1891. Address, Kalona, Ia. Children: Edgar Earl, Oct. 31, 1917; Raymond Glen, Sept. 19, 1919; Susan Idella, Aug. 16, 1922; Katie Fern, Aug. 31, 1925; Emma Viola, June 6, 1927; Paul Jay, Nov. 26, 1931.

2610. Samuel Miller (2607) was born in Fayette Co., Ill., Mar. 9, 1894. Church, Amish Mennonite. Married Dec. 20, 1923, to Mary, daughter of John Bender. Mary was born in Washington Co., Ia., Oct. 22, 1900. Address, Kalona, Ia. Children: Arvilla Ellen, Oct. 12, 1925.

2611. Lewis E. Miller (2607) was born in Oscoda Co., Mich., Feb. 5, 1910. Church, Conservative Amish Mennonite. Married Aug. 17, 1930, to Ida Ellen, daughter of Lewis D. and Katie Schlabaugh Yoder. Ida Ellen was born in Johnson Co., Ia., Nov. 19, 1907. Address, Kalona, Ia.

2612. Fannie B. Miller (2606) was born in Marshall Co., Ind., June 6, 1866. Church, Old Order Amish Mennonite. Married Aug. 6, 1885, to Jonas S., son of Samuel and Elizabeth Yoder Beachy. Jonas S. was born in Somerset Co., Pa., Apr. 24, 1860. Address, Sherwood, O. Children: Samuel J. (2613); Katie (1110); Annanias J. (2614); Martha (2615); Bertha (2616); Elizabeth J. (1201); Benjamin J. (2617); Esther (2618); Ezra, July 29, 1901, died Feb. 28, 1909; Jonas J. (2619); Josie, Mar. 2, 1906, died Feb. 28, 1909; Fannie (2620).

2613. Samuel J. Beachy (2612) was born in Newton Co., Ind., June 1, 1886. Church, Conservative Amish Mennonite. Married Feb. 20, 1913, to Katie D., daughter of David D. and Sarah Miller Slabach. Katie D. was born in Reno Co., Kan., July 20, 1889. Address, Clarence, N. Y. Children: Martha Magdalene, Mar. 29, 1914; Lewis LeRoy, Apr. 29, 1915; David Philemon, Aug. 26, 1916; Sarah Anna, Jan. 5, 1919; Jonas Elijah, Dec. 31, 1920; Calvin Coolidge, and Alvin Allen, (twins), July 26, 1924; Grace Lovina, Apr. 5, 1929; Fannie Marie, July 27, 1930; Ezra Earl, Apr. 6, 1932.

2614. Annanias J. Beachy (2612) was born in Moultrie Co.,

Ill., Mar. 27, 1889. Church. Old Order Amish Mennonite. Married Nov. 26, 1914, to Ella May, daughter of John J. and Eliza Jane Kempf Shetler. Ella May was born in Johnson Co., Ia., Dec. 20, 1893. Address, Kalona, Ia. Children: Ray Edward, Sept. 29, 1915; John Emery, Oct. 20, 1916; Glen Everet, May 30, 1918; Earl Jason, Oct. 30, 1920; Fannie Jane, Sept. 4, 1923; Jonas Paul, Feb. 23, 1925; Joseph A., Jan. 23, 1927; Mary Elizabeth, June 2, 1928; Jesse Samuel, Oct. 22, 1930.

2615. Martha Beachy (2612) was born in Arthur, Ill., Apr. 24, 1891. Church, Conservative Amish Mennonite. Married Dec. 22, 1914, to Sylvannus, son of John J. and Susanna Frey Miller. Sylvanus was born in Holmes Co., O., Apr. 23, 1887. Address, Kalona, Ia. Children: Infant son, born and died Aug. 5, 1915; Howard Earl, June 28, 1916; Glenn Edgar, Feb. 5, 1918; Leo Eldon, Jan. 2, 1920, died Aug. 21, 1921; Edna Viola, Nov. 12, 1921; Ray Emerson, July 9, 1923; Sylvanus, Jr., Sept. 10, 1925; Vida Marie, Feb. 25, 1929; Infant daughter, born and died Sept. 21, 1930.

2616. Bertha Beachy (2612) was born at Arthur, Ill., Nov. 30, 1892. Church, Conservative Amish Mennonite. Married Dec. 7, 1915, to Solomon J., son of John A. and Delilah Kauffman Miller. Solomon J. was born in Clackamas Co., Ore., June 1, 1891. Address, Wellman, Ia. Children: Floyd Vernon, Feb. 19, 1917; Fannie Delilah, Jan. 2, 1920; Ivan Eugene, Aug. 10, 1922.

2617. Benjamin J. Beachy (2612) was born at Arthur, Ill., Feb. 25, 1897. Church, Amish Mennonite. Married Apr. 12, 1925, to Sadie, daughter of Christian and Annie Roth Ropp. Sadie was born in Mich., Jan. 13, 1902. Address, Bay Port, Mich. Children: Margaret Annie, Nov. 2, 1925; Vernon Ray, Jan. 14, 1928; Leona Mary, Aug. 10, 1929; Elden Jay, Dec. 31, 1930; Roy Arthur, Jan. 7, 1932.

2618. Esther Beachy (2612) was born at Arthur, Ill., July 18, 1899. Church, Old Order Amish Mennonite. Married Nov. 25, 1920, to Henry B., son of Benjamin and Susanna Kauffman Yoder. Henry was born in Holmes Co., O., Sept. 25, 1896. Address, Kokomo, Ind. Children: Bertha Mae, Sept. 17, 1921; Allen, Dec. 24, 1922; Emma, Nov. 9, 1924; Jonas, Mar. 11, 1926; Fannie, Mar. 22, 1928; John Henry, Oct. 3, 1930.

2619. Jonas J. Beachy (2612) was born in Madison Co., O., Jan. 17, 1904. Church, Old Order Amish. Married Dec. 16, 1926,

to Leah U., daughter of Uriah E. and Elizabeth Briskey Mast. Leah was born in Moultrie Co., Ill., Dec. 13, 1905. Address, Mark Center, O. Children: Ezra Paul, Dec. 20, 1927; Walter Lewis, Jan. 9, 1929; Esther Leota, Aug. 17, 1930; Lizzie Ellen, Aug. 31, 1931.

2620. Fannie Beachy (2612) was born in Madison Co., O., Mar. 16, 1908. Church, Conservative Amish Mennonite. Married Nov. 9, 1930, to Daniel S., son of Samuel D. and Lena Hostetler Yoder. Daniel S. was born in Somerset Co., Pa., Feb. 27, 1904. Address, Kalona, Ia. Children: Delmar Ray, Dec. 18, 1931.

2621. Annanias B. Miller (2606) was born in Elkhart Co., Ind., Aug. 6, 1868. Ordained minister in 1896. Church, Old Order Amish Mennonite. Married Dec. 19, 1889, to Lizzie A., daughter of John T. and Anna Bontrager Yoder. Lizzie was born in Newton Co., Ind., Jan. 15, 1870, and died Nov. 20, 1917. Address, Thomas, Okla. Children: Fannie A. (148); Joni A. (2622); Pollie A. (2623); Annie A. (2090); Katie A. (2624); Tobias A. (337); Benjamin A., June 4, 1902, died June 2, 1916; Lydia A., Aug. 23, 1903; Delilah A. (343); John A., Jan. 26, 1908; David A. (2625); Henry A., May 3, 1912; Joseph A., Mar. 6, 1914; Lizzie A., April 20, 1917, died Nov. 20, 1917. Annanias Miller died Nov. 22, 1926.

2622. Joni A. Miller (2621) was born Aug. 20,(1892. Married Apr. 6, 1916, to Sarah, daughter of Jonas Bontrager. Address, Haven, Kan. Children: David J., June 30, 1917; Jonas J., May 1, 1919; Tobias J., Aug. 14, 1921; Felty J., May 17, 1924.

2623. Polly A. Miller (2621) was born in Newton Co., Ind., July 23, 1894. Church, Mennonite. Married Oct. 30, 1913, to Lorenzo Frederick, son of Shem and Sarah Swartzendruber Schlabach. Lorenzo was born in Kosciusko Co., Ind., Mar. 17, 1890. Address, Greenwood, Del. Children: Walter Ernest, Aug. 24, 1914; Lloyd Edwin, Oct. 8, 1916; Paul Sanford, July 14, 1918; Mary Magdalene, June 27, 1920; Martha, Sept. 11, 1922; Lorenzo Frederick, Jr., Oct. 11, 1924; Elmer Timothy, Nov. 20, 1925; Shem Titus, May 3, 1927.

2624. Katie Miller (2621) was born Apr. 15, 1898. Married Feb. Feb. 10, 1918, to Amos I Bontrager, who was born Nov. 5, 1895. Children: Alvin A. D. (adopted), Mar. 2, 1921; Alice May, Apr. 7, 1925.

2625. David A. Miller (2621) was born in Custer Co., Okla., Feb. 10, 1910. Church, Old Order Mennonite. Married Mar. 3,

1931, to Lizzie, daughter of Samuel J. and Malinda Yoder Wingard. Lizzie was born in Custer Co., Okla., Jan. 3, 1912. Address, Thomas, Okla. Children: Fannie, Dec. 29, 1931.

2626. Magdalena Miller (2606) was born in Elkhart Co., Ind. Dec. 15, 1869 and died in 1930. Church, Amish Mennonite. Married Dec. 22, 1889, to Noah E., son of Eli J. and Mary Troyer Stutzman. Noah was born in Holmes Co., O., Feb. 27, 1857. Address, Hydro, Okla. Children: Eli N. (2627); Catharine (2628); Infant son, born and died Jan. 4, 1894; Mary Ann (2629); Fanny (2630); Christian, born and died Aug. 4, 1898; Susanna (2631); Reuben (2632); Esther (2633); Levi (2634); John (2635).

2627. Eli N. Stutzman (2626) was born in Jasper Co., Ind., Sept. 28, 1890, and died in 1919. Church, Amish Mennonite. Married Oct. 7, 1915, to Mary, daughter of Solomon and Magdalena Kempf Yutzy. Mary was born in Douglas Co., Ill., June 1, 1896. Address, Hydro, Okla. Mary Stutzman married second time to Reuben Stutzman (2632).

2628. Catherine N. Stutzman (2626) was born in Fayette Co., Ill., Jan. 24, 1892. Church, Amish Mennonite. Married Dec. 7, 1911, to Benjamin S., son of Jacob and Elizabeth Yoder Yoder. Benjamin was born in Gasper Co., Neb., Aug. 16, 1885. Address. Choteau, Okla. Children: Infant son, born and died Mar. 7, 1913; Infant son, born and died Dec. 29, 1913; Mary Ann, Dec. 10, 1914; Infant son, born and died Sept. 26, 1916.

2629. Maryann Stutzman (2626) was born in Newton Co., Ind., Dec. 14, 1894. Church, Amish Mennonite. Married Nov. 21, 1916, to Henry J., son of Jacob M. and Mattie Kauffman Kauffman. Henry was born in Douglas Co., Ill., Sept. 18, 1895. Address, Hydro, Okla. Children: Joseph, Sept. 3, 1917; Martha, Mar. 26, 1919; Katieann, Jan. 20, 1921; Esther, Oct. 20, 1922; Clara, Jan. 30, 1924; Jacob Marion, Nov. 3, 1925; Levi, June 11, 1930.

2630. Fanny Stutzman (2626) was born in Fayette Co., Ill., Sept. 30, 1896. Church, Amish. Married Jan. 30, 1919, to Simon son of Sol and Martha Kemp Yutzy. Simon was born in Douglas Co., Ill., Sept. 8, 1900. Address, Arthur, Ill. Children: Noah F., Dec. 27, 1919, died Sept. 15, 1926; Lewis F., born and died Sept. 16, 1920; Enos F., June 24, 1924; Harvey F., born Feb. 1, 1926, died Sept. 15, 1926; Melvin F., July 3, 1927; Martha F., Sept. 21, 1928; Mary F., Dec. 6, 1931; Esther Mae, Jan. 16, 1932.

2631. Susanna Stutzman (2626) was born in Ill., Aug. 15, 1899. Church, Amish. Married Feb. 20, 1919, to Dan A., son of John J. E. and Annie Nissley Miller. Dan was born in Reno Co., Kan., Mar. 6, 1896. Children: Fannie D., Aug. 16, 1922.

2632. Reuben N. Stutzman (2626) was born in Brown Co., Ind., Jan. 26, 1902. Church, Amish. Married Oct. 3, 1922, to Mrs. Mary Yutzy Stutzman (see 2627). Address, Hydro, Okla. Children: Levi R., July 15, 1923; Cora, Mar. 16, 1926.

2633. Esther Stutzman (2626) was born in Brown Co., Ind., Feb. 28, 1903. Church, Amish Mennonite. Married Jan. 20, 1921, to Menno, son of Enos and Elizabeth Schlabach Swartzentruber. Menno was born in Holmes Co., O., Aug. 30, 1897. Address, Hydro, Okla. Children: Mattie Maude, Dec. 15, 1921; Enos, July 31, 1923; Elmer, Feb. 19, 1925; Bertha, Nov. 24, 1927; Dema, July 10, 1930.

2634. Levi N. Stutzman (2626) was born in Brown Co., Ind., May 8, 1905. Church, Amish. Married Jan. 29, 1925, to Maryann, daughter of Joni A. and Susanna Miller Yoder. Maryann was born in Custer Co., Okla., Oct. 25, 1907. Address, Thomas, Okla. Children: Ira L., July 23, 1926. died Sept. 15, 1926; Amos L., July 31, 1927; David Eugene, Oct. 11, 1928; Nora Viola, Apr. 3, 1930; Floyd L., Oct. 11, 1931.

2635. John Stutzman (2626) was born in Custer Co., Okla., Aug. 11, 1907. Church, Amish Mennonite. Married Oct. 21, 1926, to Pearl, daughter of Arthur and Fannie Shantz Slagle. Pearl was born in Cullom Co., Ill., Sept. 10, 1905. Address, Hydro, Okla.

2636. Joseph C. Miller (2606) was born in Elkhart Co., Ind., Dec. 22, 1871. Church, Amish Mennonite. Married Jan. 31, 1897, to Barbara J., daughter of Jacob C. and Sarah Miller Mishler. Barbara was born in LaGrange Co., Ind., Aug. 12, 1872. Address, Riverside, Ia. Children: William Henry, Oct. 28, 1897; Bertha A. (2637); Ammon Jacob, June 10, 1902; Katie May and Sarah Edna (twins), May 2, 1905; Isaiah Benjamin, July 31, 1907; Susie J., Nov. 6, 1910.

2637. Bertha A. Miller (2636) was born in Miss., Apr. 25, 1900. Married Jan. 15, 1920, to Noah D., son of David and Sarah Miller Schlabach. Noah was born in Reno Co., Kan. Address, Riverside, Ia. Children: Barbara Ellen, Oct. 22, 1920; Raymond Cecil, Nov. 13, 1923; Bertha May, Aug. 28, 1925, died Sept. 3. 1925; John Louis, Feb. 9, 1927; Leona Marie, Dec. 25, 1927; Susie Jean,

Apr. 7. 1931.

2638. Elizabeth B. Miller (2606) was born in Elkhart Co., Ind., Nov. 8. 1873, and died Jan. 16, 1908. Church, Old Order Amish Mennonite. Married Oct. 13, 1901, to Daniel J., son of John J. and Annie Bontrager Yoder. Daniel J. died Feb. 28, 1932. Address, Hydro, Okla. Children: Jemimia, July 19, 1902; George, Feb. 22, 1904; Benjamin D., (2639).

2639. Benjamin D. Yoder (2638) was born in Reno Co., Kan., Feb. 15, 1905. Married Sept. 6, 1925, to Mary, daughter of Eli and Fannie Troyer Nisly. Mary was born in Reno Co., Kan., Aug. 29, 1903. Address, Watova, Okla. Children: Lovina, Nov. 5, 1926; Esther, Feb. 4, 1928; Lucy, Feb. 22, 1929; Sanford, June 17, 1930; Fannie Mae, Aug. 15, 1931. Church, Old Order Amish Mennonite.

2640. Jacob B. Miller (2606) was born Sept. 8, 1879. Married Apr. 16, 1906, to Esther Kreider. Esther was born June 11, 1889. Church, Mennonite. Address, Hydro, Okla. Children: Cora Viola (2641); Ruth Delilia, Sept. 2, 1908; Ida Fern, Sept. 29, 1910; Theodore Earl, Aug. 2, 1912; Inez Marie, Jan. 5, 1914; William Dale, Feb. 16, 1916.

2641. Cora Viola Miller (2640) was married July 2, 1925, to Lewis Maske.

2642. William B. Miller (2606) was born in Elkhart Co., Ind., Jan. 31, 1882. Church, Amish. Married Nov. 9, 1905, to Katie, daughter of John J. and Annie Bontrager Yoder. Katie was born in LaGrange Co., Ind., Nov. 25, 1886. Address, Thomas, Okla. Children: Lizzie (2643); Johnny, April 8, 1908, died Sept. 17, 1908; Newton W., June 9, 1910; Pheobe, Jan. 13, 1912; infant daughter, born and died May 13, 1914; Roy W., Sept. 16, 1915; daughter, stillborn May 13, 1914; Clara, June 8, 1917; Annie, April 12, 1919; Katie, Sept. 26, 1920; daughter, Sept. 9, 1930, died Sept. 13, 1930.

2643. Lizzie Miller (2642) was born in Custer Co., Okla., Sept. 23, 1906. Church, Old Order Amish Mennonite. Married Jan. 16, 1930, to William G., son of Gideon S. and Amanda D. Schrock Hochstetler. William was born in Douglas Co., Ill., Feb. 16, 1905. Address, Thomas, Okla. Children: Lena, July 26, 1931.

2644. Catherine B. Miller (2606) was born in Newton Co., Ind., Jan. 23, 1884. Church, Old Order Amish Mennonite. Married July 25, 1907, to John D., son of Daniel J. and Lucy Lehman Yoder. John was born in LaGrange Co., Ind., May 5, 1886. Address,

Watova, Okla. Children: Susanna J., July 7, 1908; Tobias J., Feb. 17, 1910; Fannie J., Oct. 27, 1911; Daniel J., March 11, 1913; Clara J., Aug. 16, 1914; Edward J., Feb. 29, 1916; Edna J., March 4, 1918, died April 17, 1930; Henry J., March 29, 1920; John J. K., July 25, 1924.

2645. Newton B. Miller (2606) was born in Newton Co., Ind., Dec. 8, 1885. Church, Mennonite. Married Dec. 15, 1910, to Ida, daughter of Abraham and Eliza Kauffman Nissley. Ida was born in Reno Co., Kan., Aug. 25, 1891. Address, Hydro, Okla. Children: Barbara, Nov. 20, 1911; Mabel N., Nov. 27, 1913; Glenn N., March 10, 1915; LeRoy N., Dec. 13, 1918; Allen N., Aug. 10, 1920; Alma N., July 27, 1925.

2646. Susana B. Miller (2606) was born in Newton Co., Ind., April 14, 1889. Church, Old Order Amish Mennonite. Married July 25, 1907, to William J., son of John J. and Anna Borntrager Yoder. William was born in LaGrange Co., Ind., Aug. 8, 1882. Address, Hydro, Okla. Children: Ezra, July 3, 1909, died July 5, 1909; Katie, June 17, 1910; Harry, April 8, 1912; Annie, May 6, 1914, died May 8, 1914.

2647. Mary Hostetler (1988) was born in Holmes Co., O., March 17, 1849, and died July 15, 1921. Church, Old Order Amish. Married June 13, 1867, to Isaac D., son of Daniel F. and Rachel Miller Miller. Isaac was born in Holmes Co. Feb. 22, 1841, and died July 21, 1933. Children: Fernandis (2648); Magdalena (2653); Lydia (2657); Joseph, Jan. 22, 1875, died Sept. 20, 1898; Catherine (2662); Daniel, Oct. 21, 1878, died Nov. 5, 1878; Manasses R. (2664); Jacob R. (2503); Mary I. (2665); Susie (2666); Fannie (2668); Eli (2669).

2648. Fernandis Miller (2647) was born in Elkhart Co., Ind., Oct. 28, 1868. Church, Amish. Married Dec. 28, 1890, to Pollia, daughter of John E. and Barbara Mishler Bontrager. Pollia was born in LaGrange Co., Ind., Aug. 6, 1870. Address, Middlebury, Ind. Children: Fannie (2649); Katie, Oct. 12, 1895, died Dec. 21, 1897; daughter, born Mar. 20, 1892, died Mar. 21, 1892; Barbara (2650); Mollie (89); Edna (2651); Lydia M. (311); John F.; Elmer F., (2652).

2649. Fannie Miller (2648) was born in LaGrange Co., Ind., June 2, 1893. Church, Amish Mennonite. Married Dec. 2, 1909, to Albert, son of Joseph and Soloma Knepp Graber. Albert was

born in Daviess Co., Ind., May 17, 1888. Address, Middlebury, Ind. Children: Edna, Sept. 21, 1910, married Mose Bontrager, Middlebury, Ind.; Pollie, Nov. 8, 1912; Henry F.,Dec. 21, 1914; Elmer C. Albert Graber was ordained minister in 1928, bishop in 1930.
Oct. 8, 1916; Simon F., Nov. 28, 1918; Ora A., Dec. 13, 1920; Anna Jan. 5, 1923; Alvin A., Apr. 28, 1926; Fernandis, Dec. 22, 1928.

2650. Barbara Miller (2648) was born in Rolette Co., N. D., July 6, 1898. Church, Old Order Amish. Married Dec. 18, 1919. to William A., son of Abe S. and Susan Slauback Bontrager. William A. was born in Elkhart Co., Ind., Sept. 20, 1896. Address, Middlebury, Ind. Children: Ora W., Dec. 10, 1922; John W., Jan. 27, 1925; Edna May, May 17, 1933.

2651. Edna Miller (2648) was born in Rolette Co., N. D., Dec. 29, 1907. Married Nov. 27, 1930, to Joe, son of Abe J. and Annie Bontrager Mast. Joe was born in Elkhart Co., Ind., May 25, 1906. Children: Pollyanna, Oct. 21, 1932, died Oct. 23, 1932; Esther, Nov. 21, 1933.

2652. Elmer F. Miller (2648) was born in Rolette Co., N. D., Mar. 8, 1903. Church, Amish; ordained deacon in 1930. Married Feb. 1, 1925, to Anna, daughter of Joseph D. and Anna Miller Kauffman. Anna was born in Elkhart Co., Ind., Jan. 20, 1901. Children: Ida, Jan. 12, 1926; John E., Jan. 6, 1929; Mary, Dec. 8, 1933.

2653. Magdalena Miller (2647) was born in Elkhart Co., Ind., Sept. 7, 1870. Church. Amish. Married Dec. 18, 1890, to Eli, son of John E. and Barbara Mishler Bontrager. Eli was born in LaGrange Co., Ind., Jan. 19, 1868. Address, Shipshewana, Ind. Children: John (2654); Mary, July 26, 1893, died June 11, 1899; Joseph, Feb. 2, 1895, died Mar. 4, 1896; David, Mar. 17, 1897, died June 15, 1899; Manasses (2591); Levi (2655); Lydia (2656); Katie (2097). Magdalena Miller Bontrager died Sept. 24, 1918.

2654. John Bontrager (2653) was born in LaGrange Co., Ind., Nov. 6, 1891. Occupation, foreman in machine shop; church, Mennonite. Married Sept. 23, 1919, to Emma, daughter of David and Sally Yoder Hostetler. Emma was born in Mifflin Co., O., Aug. 26, 1892. Address, Belleville, Pa. Children: Margaret Elizabeth, Aug. 2, 1920; Glenn David, Aug. 5, 1925, Dorothy Ann, Nov. 13, 1929.

2655. Levi Bontrager (2653) was born in Rolette Co., N. D., Dec. 21, 1902. Church, Amish Mennonite. Married Apr. 15, 1926,

to Fannie Mae, daughter of Rudolph and Mary Yoder Kaufman. Fannie was born in LaGrange Co., Ind., Jan. 29, 1903. Address. Middlebury, Ind. Children: Harold Lee, Dec. 30, 1926; Mary Katherine, Oct. 23, 1929.

2656. Lydia Bontrager (2653) was born in Rolette Co., N. D., Oct. 29, 1906. Church, Amish. Married May 20, 1926, to Jacob M., son of Menno and Annie Miller Stoltzfus. Jacob was born in Elkhart Co., Ind., Mar. 19, 1903. Address, Mio, Mich. Children: Melvin Eli, Apr. 23, 1927; Alvin Levi, Sept. 21, 1930.

2657. Lydia Miller (2647) was born in Elkhart Co., Ind., Sept. 13, 1872. Church, Old Order Amish. Married Jan. 15, 1893, to Abraham A., son of Aaron T. and Magdalena Kauffman Yoder. Abraham was born in LaGrange Co., Ind., July 16, 1871. Address, LaGrange, Ind. Children: Amos A., Oct. 7, 1893, died July 8, 1912; Magdalena (2658); Mary (2659); Eva (57); Joseph (2660); Catharine. Apr. 12, 1902, died Nov. 9, 1918; William (36); Susie, Jan. 7, 1906; Polly (2232); Tobias, Apr. 2, 1910; Amilia, Feb. 18, 1912, died Sept. 14, 1912; Lydia, Sept. 7, 1913.

2658. Magdalena A. Yoder (2657) was born in LaGrange Co., Ind., Dec. 20, 1894. Church, Old Order Amish Mennonite. Married Jan. 9, 1913, to William L., son of Levi J. and Sarah Yoder Bontrager. William was born in LaGrange Co., Ind., Jan. 7, 1892, and was ordained minister in 1923. Address, Shipshewana, Ind. Children: Sarah W., Mar. 13. 1914, died Mar. 7, 1931; Milo W., Aug. 19, 1916, died Mar. 17, 1931; Infant son, Aug. 22, 1917; Lydia W., Aug. 11, 1918, died Mar. 18, 1931; Mary W., Sept. 17, 1919; Ella W., Sept. 10, 1921; Amos W., Apr. 19, 1923; Polly W., Nov. 15, 1924; Levi W., Nov. 12, 1926; Ida W., Aug. 5, 1928; Ezra W., May 6, 1930; Amelia W., Jan. 7, 1932.

2659. Mary A. Yoder (2657) was born in LaGrange Co., Ind., Aug. 30, 1896. Church, Old Order Amish. Married Feb. 3, 1916, to Jonas D., son of Daniel L. and Susie Hershberger Mast. Jonas D. was born in Holmes Co., O., July 27, 1894. Address, LaGrange, Ind. Children: Tobias J., Apr. 2, 1917; Susie J., Jan. 25, 1919; Lydia J., Aug. 13, 1922; Polly J., Sept. 27, 1924; John J., Aug. 16, 1926; Ella J., Feb. 23, 1927; Albert J., Dec. 3, 1929; Amos J., Nov. 30, 1931; Daniel J., Aug. 4, 1933, died Aug. 14, 1933.

2660. Joseph A. Yoder (2657) was born June 27, 1900. Ad-

dress, LaGrange, Ind.

2661. Susie A. Yoder (2657) was born in LaGrange Co., Ind., Jan. 7, 1906. Church. Old Order Amish. Married Mar. 18, 1926, to Samuel J., son of Joseph S. and Fannie Mast Bontrager. Samuel was born in LaGrange Co., Ind., Sept. 26, 1904. Address, Middlebury. Ind. Children: Amos S., Apr. 25, 1927; Lydia S., Jan. 30, 1929; Milo S., Aug. 5, 1930; Abraham S., Aug. 18, 1932.

2662. Catherine Miller (2647) was born in Elkhart Co., Ind., Sept. 12, 1876. Church, Conservative. Married Nov. 19, 1896, to Joseph E., son of Valentine T. and Catherine Schrock Yoder. Joseph E. was born in LaGrange Co., Ind., July 20, 1875. Address, Goshen, Ind. Children: Oscar J. (2663); son, born and died Jan. 14, 1911; Arie, May 27, 1916; son, born and died Feb. 24, 1915; Orpha, May 27, 1916; Henry J., Jan. 4, 1919.

2663. Oscar J. Yoder (2662) was born in LaGrange Co., Ind., Feb. 15, 1909. Church, Conservative Amish Mennonite. Married Sept. 13, 1931, to Kathryn A., daughter of John M. and Mary A. Eash Bontrager. Kathryn was born in Midland Co., Mich., Jan. 17, 1910. Address, Goshen, Ind.

2664. Rev. Manasses R. Miller (2647) was born Oct. 14, 1879. Address, Goshen, Ind.

2664. Mary R. Miller (2647) was born in Elkhart Co., Ind., Mar. 31, 1884, and died May 14, 1928. Married Oct. 22, 1903, to David E., son of Nathan J. and Emelia Kauffman Jones. David E. was born in LaGrange Co., Ind., Jan. 12, 1882. Address, Shipshewana, Ind. Children: Edward, Apr. 22, 1906; Lydia, Sept. 20, 1907, died Mar. 30, 1908; Menno, Apr. 23, 1909; Fannie, Dec. 18, 1910, died July 22, 1928; David D., Aug. 1, 1912; Levi, Oct. 19, 1914; Mary Molly, Mar. 27, 1916, dead; Albert, Oct. 23, 1917; Manasses S., Sept. 8, 1929; Amelia, Apr. 15, 1921; Katie, Sept. 28, 1922; Clarence, June 14, 1925, died June 17, 1925; Esther Matilda, Mar. 8, 1928.

2666. Susie Miller (2647) was born in Elkhart Co., Ind., Aug. 16, 1886. Church, Amish. Married Oct. 22, 1903, to Menno J., son of John E. and Barbara Mishler Bontrager. Menno was born in LaGrange Co., Ind., Mar. 8, 1881. Address, Shipshewana, Ind. Children: David M. (2667); Eli M., Jan. 27, 1909; Mollie M. (1540); Fannie M., Nov. 25, 1913; Anna M., Jan. 6, 1915; Elmer M., Nov. 8, 1918.

2667. David M. Bontrager (2666) was born June 16, 1906. Married Mar. 13, 1930, to Sarah A. Yoder. Children: Ruby Olive, Feb. 5, 1931.

2668. Fannie Miller (2647) was born in LaGrange Co., Ind., July 7, 1889, and died Oct. 10, 1918. Church, Amish. Married Jan. 25, 1912, to Jonathan S., son of John J. and Susanna Kauffman Yoder. Jonathan S. was born in LaGrange Co.. Ind., Oct. 7, 1886. Address, LaGrange, Ind. Children: Leo F., Oct. 21, 1912; Mary F., Sept. 26, 1914; William Isaac, July 29, 1916.

2669. Eli R. Miller (2647) was born in LaGrange Co., Ind., June 28, 1895. Church, Old Order Amish Mennonite. Married Oct. 29, 1917, to Lovina, daughter of Eli M. and Mary Coblentz Burkholder. Lovina was born in Geanga Co., O., Sept. 14, 1896. Address, Goshen, Ind. Children: Elmer E., Mar. 28, 1919; Infant son, born and died Aug. 8, 1920; Emma E., Sept. 23, 1921; John E., Mar. 14, 1924; Harvey E., June 24, 1925; Orpha E., July 18, 1927; Elizabeth, Aug. 12, 1928.

2670. John N. Eash (1) was born in Somerset Co., Pa., May 13, 1809. Church, Amish. Married Elizabeth, daughter of Joseph and Sarah Hochstetler Hershberger. Elizabeth was born in Somerset Co., Pa., Oct. 15, 1813, and died June 11, 1877. Children: Carolina (2671); Sally (2678); Levi (2687); Jacob (2695); Susan (2700); Joseph N. (2711); Mary (2712); John M. (2716); Dora, Dec. 10, 1851; Isaac N. (2754); Elizabeth, Aug. 6, 1856. John N. Eash died May 21, 1882.

2671. Carolina Eash (2670) was born in Somerset Co., Pa., July 16, 1835. Church, Amish. Married Dec. 2, 1858, to Samuel son of Christian Yost. Samuel was born in Lancaster Co., Pa., Dec. 2, 1833, and died in 1872. Children: Elizabeth, Aug. 26, 1859, died Dec. 4, 1901; Anna (2672); John, Aug. 10, 1865, died Dec. 3, 1889; Martha (2674); Fanny (2677); Barbara. Dec. 4, 1870.

2672. Anna Yost (2671) was born in LaGrange Co., Ind., Sept. 16, 1863. Married William, son of Adam Yoder. Children: Chester (2673); Rena, Aug. 15, 1889. Anna married seconl time to George Price, son of Alger Price. They had one child who died when 17 months old. Anna Yost Yoder Price died in July, 1897.

2673. Chester Arthur Yoder (2672) was born in Audrain Co., Mo., April 27, 1907. Church, Amish. Married Nov. 19, 1931, to Emma, daughter of Menno and Frances Troyer Kauffman. Em-

ma was born in Madsion Co., O., Aug. 29, 1908. Address, Kalona, Ia. Children: Minerva, Oct. 11, 1932.

2674. Martha Yost (2671) was born in LaGrange Co., Ind., Aug. 16, 1866. Church, Methodist. Married March 20, 1888, to Milliard, son of Marvin and Roxiena Ford. Milliard was born in LaGrange Co. Sept. 21, 1868. Address, Butternut, Wis. Children: Ora W., Feb. 4, 1889, died March 8, 1921; Arthur F. (2675); Lester F. (2676). Martha Ford died March 28, 1929.

2675. Arthur F. Ford (2674) was born July 28, 1890. Address, Butternut, Wis.

2676. Lester J. Ford (2674) was born in LaGrange Co., Ind., Sept. 23, 1892. Occupation, laborer. Married March 27, 1922, to Alice Maud, daughter of Albert Z. and Mary D. Summers Taylor. Alice was born in Portage, Wis., Feb. 21, 1889. Address, Butternut, Wis. Children: Lester Jay, Nov. 17, 1923; Robert Millard, April 29, 1925; Mable Mary, Feb. 16, 1927, died of pneumonia at Butternut, Wis., Nov. 19, 1927; Winifred Jane, March 5, 1928.

2677. Fanny Yost (2671) was born Dec. 4, 1870. Married Oliver Faught. Address, Kendallville, Ind.

2678. Sally Eash (2670) was born in Holmes Co., O., Nov. 17, 1836. Church, Old Order Amish. Married Oct. 13, 1859, to Jacob, son of Philip and Sarah Miller Weirich. Jacob was born in Somerset Co., Pa., Feb. 16, 1835. Children: Joseph (2679; Susan (2680); Elizabeth (2681); Sarah (2684); John J., Nov., 1866, died April 18, 1900; Mary (2685). Sally Weirich died July 25, 1909.

2679. Joseph J. Weirich (2678) was born in LaGrange Co., Ind., Feb. 29, 1860. Church, Mennonite. Married Jan. 31, 1900, to Lydia, daughter of John and Mary Miller Zook. Lydia was born in Howard Co., Ind., July 20, 1860. Address, Shipshewana, Ind. Children: an adopted child, Ida Pauline Forbes, April 3, 1907, died Feb. 7, 1919.

2680. Susan Weirich (2678) was born in LaGrange Co., Ind., Sept. 5, 1861. Church, Mennonite. Married Oct. 12, 1884, to Benjamin E., son of Eli J. and Rebecca Hochstetler Miller. Benjamin was born in Holmes Co., O., Feb. 27, 1864. Address, Shipshewana, Ind. Children: Geneva, Aug. 9, 1885, died Jan. 18, 1901; Della, Aug. 3, 1886, died July 23, 1888; Eli, Aug. 9, 1888, died Jan. 18, 1901; Mabel March 31, 1890, died Jan. 18, 1901; Belva, July 13,

1892; Ellis, Feb. 19, 1895, died Jan. 12, 1901; Delzie, Oct. 1, 1897; Anna, May 13, 1900; Earlie, May 28, 1902; Benjamin, March 22, 1905; Orpha, Aug. 21, 1909. Geneva, Eli, Mabel and Belva perished when their house burned.

2681. Elizabeth Weirich (2678) was born in LaGrange Co., Ind., April 2, 1863. Church, Mennonite. Married Feb. 19, 1882, to John, son of Masias and Anna Miller Rheinsmith. John was born in Elkhart Co., Ind., July 15, 1853. Address, White Cloud, Mich. Children: Mary A. (2682); Maud M. (2683); Milo S., Jan. 16, 1879.

2682. Mary A. Rheinsmith (2681) was born in LaGrange Co., Ind., June 16, 1883. Married Oct. 1, 1910, to Orval B., son of Jacob and Barbara E. Miller Clemens. Orval was born in Ionia Co., Mich., Sept. 20, 1892. Address, Goshen, Ind. Children: Jacob W. Aishe, Oct. 18, 1905; Leonard A., Sept. 13, 1911; married Verna Fisher; address, Goshen, Ind. Theron O., March 11, 1913, married Helen Gibson; address, Goshen. Marjorie T., March 10, 1915, married Lloyd Whitmer, address, Goshen; and Gertrude L., Oct. 27, 1921..

2683. Maud M. Rheinsmith (2681) was born in LaGrange Co., Ind., June 22, 1887. Church, Church of the Brethren. Married March 9, 1917, to Addison, son of Amos and Mary Ann Burkholder Erb. Addison was born in Waterloo Co., Ont., April 28, 1876. Address, Elmdale, Mich.

2684. Sarah Weirich (2678) was born in LaGrange Co., Ind., June 26, 1864. Church, Mennonite. Married Jan. 10, 1897, to Theophilus, son of Levi and Hannah Kenniday Miller. Theophilus was born in Howard Co., Ind., in April, 1859. Address, Goshen, Ind. Children: Barbara, Dec. 9, 1897; Jacob T., Oct. 4, 1900; William W., Oct. 8, 1904.

2685. Mary Weirich (2678) was born in LaGrange Co., Ind., April 28, 1869. Church. Mennonite. Married Jan. 1, 1895, to Joseph N., son of Noah J. and Susanna Eash Hershberger. Joseph was born in LaGrange Co. July 11, 1868. Address, Goshen, Ind. Children: Ray (2686); Bessie Mae, June 12, 1897, died April 17, 1898; Irvin, May 12. 1899, died March 29, 1900; Josie Oliver, Mar. 14, 1901, died Apr. 21, 1903; infant, Jan. 21, 1903, died Feb. 15, 1903.

2686. Ray Hershberger (2685) was born in LaGrange Co.,

Ind., Sept. 14, 1895. Occupation, chauffeur, truck driver, and auto mechanic; church, Mennonite. Married July 12, 1922, to Frances, daughter of Uri and Alice Weiss Reed. Frances was born in Kosciusko Co., Ind., Sept. 9, 1892. Address, Goshen. Ind. Children: Mary Alice, Sept. 30, 1924.

2687. Levi Eash (2670) was born in Somerset Co., Pa., Dec. 12, 1838. Church, Mennonite. Married April 7. 1857, to Mary L., daughter of Yost and Nancy Hochstettler Yoder. Mary was born in Holmes Co., O., Oct. 26, 1833. Children: Amanda (372); Nancy (2688); Catharine (2689); Susan, married Abner F. Yoder, address, Salem, Ore.; Samuel M. (2694); Mary Jane, married Levi D. Yoder, address, Hubbard, Ore.; Louis Franklin, Jan. 16, 1868, died March 30, 1932 at Middlebury, Ind. Levi Eash died Dec. 12, 1883, at the LaGrange County Farm where he had been superintendent for many years. Mary L. Yoder Eash died Fish Lake, Ind., June 23, 1916. She had married again to Andrew Kauffman.

2688. Nancy Eash (2687) was born in LaGrange Co., Ind., Aug. 21, 1860. Church, Mennonite. Married Sept. 18, 1888, to Simon C., son of Christian and Mary Lantz Yoder. Simon was born May 24, 1858, in Holmes Co., O. Children: Elfie M. (2688A); Roy S. (2688B); Clayton S., Jan. 27, 1894, choked to death on a screw July 20, 1897; Arie S., Jan. 28, 1896, died Feb. 15, 1911; Albert S., July 19, 1899.

2688B. Elfie Yoder (2688), born in Kosciusko Co., Ind., Sept. 13, 1889. Church, Mennonite. Married Nov. 8, 1908, to Dan, son of Chris R and Barbra Roth Widmer. Dan was born in Henry Co., Ia., Feb. 17, 1884. Address, Sheridan, Ore. Children: Erma, July 21, 1909, died July 27, 1909; Perry, June 12, 1910, died June 18, 1910; Welmer, Sept. 21, 1911, died Nov. 6, 1911; Edgar Urbane, Dec. 3, 1912; Elfie Bernice, June 18, 1914; Leah Luella, Nov. 26, 1915; Daniel Malcom, May 3, 1919; Naomi Priscilla, Dec. 28, 1920; Lois Pauline, Mar. 6, 1923; Eunice Aelene, May 24, 1925; Nancy Pearl, Aug. 30, 1927.

2688B. Roy A. Yoder (2688) was born in Elkhart Co., Ind., Feb. 17, 1891. Church, Mennonite. Married Nov. 1, 1913, to Lora, daughter of John C. and Emma King Hartzler. Lora was born in Cass Co., Mo., March 13, 1893. Address, Ashland, Ore. Children: Thelma Ruth, Aug. 7, 1914; Dewey Wendell, April 3, 1916; Robert Dale, Dec. 27, 1917; Willis Willard, Dec. 31, 1919; Roy S.,

Jr., July 17, 1922.

2689. Catharine Eash (2687) was born in LaGrange Co., Ind., Oct. 13, 1861, and died Dec. 14. 1910. Church, Mennonite. Married Sept. 29, 1879, to Samuel, son of Tobias and Barbara Hershberger Kauffman. Samuel was born in LaGrange Co., July 14, 1858. Address, Oakland. Cal. Children: Milton (2690); Ora O. (2691); Clarence F. (2692); Bertha, May 15, 1885; married J. B. Summer, address, Oakland, Cal.; Clara (2693).

2690. Milton Kauffman (2689) was born in LaGrange Co., Ind., May 21, 1881. Church, Methodist. Married Sept. 16, 1903, to Jessie M., daughter of Lewis C. and Elizabeth Kline Beaty, Jessie was born in LaGrange Co. Aug. 23, 1880. Address, LaGrange, Ind. Children: Pauline, Dec. 31, 1904, died Jan. 22, 1927; Grace M. Feb. 22, 1908, died Feb. 21, 1913; L. Franklin, June 24, 1918; Roy D., July 31, 1921.

2691. Ora O. Kauffman (2689) was born in LaGrange Co., Ind., Aug. 7, 1882. Church, Mennonite. Married March 19, 1905, to Clara Mae, daughter of John W. and Susan Maurer Weaver. Clara Mae was born in Elkhart Co., Ind., Nov. 10, 1884. Address. Goshen. Ind. Children: Gordon Weaver, Jan. 5, 1907; Myldred Irene (2694); J.S., Jan. 16, 1911; Theron O., Nov. 23, 1913; Lamar O., Mar. 1, 1918; Norma Nadine, Nov. 14, 1922.

2691A. Myldred Irene Kauffman (2691) was born in Elkhart Co., Ind., Dec. 9, 1908. Church, Mennonite. Married March 12, 1930, to Dwight. son of Allen and Jemima Reese Smoker. Dwight was born in Elkhart Co. Feb. 13, 1906. Address, Goshen, Ind.

2692. Clarence F. Kauffman (2689) was born in LaGrange Co., Ind., May 31, 1884. Occupation, tool and die maker. Married Dec. 21, 1909, to Chloe Violet, daughter of David and Emma Culp Weaver. Chloe was born in Nappanee, Ind., June 22, 1892, and died Mar. 17, 1925. Address, Bronson, Mich. Children: Kathryn Romayne, Sept. 15, 1910; Margaret Jane, Nov. 22, 1916; Bruce Franklin, Feb. 20, 1919.

2692A. Kathryn Romayne Kauffman (2692) was born in Goshen, Ind., Sept. 15, 1910. Occupation, beautician; church, Christian Science. Married June 14, 1927, to Keith, son of Harry and Emma Royer Pickels. Keith was born in Brighton Co., Ind., Mar. 24, 1907. Address, Cold Water, Mich. Children: Robert Lee, Aug. 11, 1928.

2693. Clara Kauffman (2689) was born in LaGrange Co., Ind., Feb. 7, 1891. Church, Evangelical. Married June 18, 1913, to Ben S., son of Peter and Bena Smith Summer. Ben was born in Tazewell Co., Ill., May 13, 1888. Address, Grand Rapids, Mich. Children: Lois Vera, Sept. 27, 1914; Erma Irene, Feb. 20, 1916; Mary Elizabeth, Aug. 11, 1917; Ben, Jr., Dec. 27, 1918.

2694. Samuel M. Eash (2687) was born in LaGrange Co., Ind., March 9, 1864, and died October 12, 1932. Graduated from Wooster University, Cleveland, O., in 1888. Occupation, physician and surgeon; church, Congregational. Marired Nov. 24, 1889, to Amanda, daughter of Jesse and Susannah Luke Schrock. Amanda was born in Holmes Co., O., March 24, 1868. Children: Irma, June 3, 1895; Charles Schrock, Nov. 4, 1897.

2695. Jacob N. Eash (2670) was born in Holmes Co., O., Oct. 28, 1839, and died May 12, 1893. Church, Mennonite. Married Dec. 8, 1859, to Sarah, daughter of Esaias and Mary Blough Hosstetler. Sarah was born in LaGrange Co., Ind., Oct. 7, 1842, and died April 19, 1886. Children: John, Nov. 6, 1860, died Dec. 17, 1860; Lydia (385); Moses, Oct. 25, 1864, died Feb. 8, 1885; Mary (2696); Sarah, Aug. 10, 1869, died April 19, 1888; Lizzie, June 4, 1872, died Aug. 16, 1908; Isaiah (2698); Hezekiah, June 15, 1877, died in Philippine Islands Nov. 10, 1901; Ida (2699); Neva, Feb. 27, 1882, died May 14, 1895.

2696. May Eash (2695) was born in LaGrange Co., Ind., June 1, 1867. Church, Methodist. Was married Mar. 24, 1889, to Emory son of Abraham and Salome Eash Garver. Emory was born in Ohio, March 3, 1868 and died Aug. 19. 1911, 105 Shield St., Knox, Ind. Children: Clarence (2697); Daughter, was born Oct. 2, 1899, and died Oct. 11 ,1899. Mary Eash Garver married second time, Sept. 21,1914 to John Lohse, who was born in Denmark Dec. 27, 1847 and died Sept. 10, 1927. She married again Sept. 16, 1929 to William Schultz, who was born in Stark Co., Ind., Oct. 16, 1872.

2697. Clarence Garver (2696) was born Mar. 21, 1890, Jonesville St., Montpelier, Ohio.

2698. Isaiah Eash (2695) was born in LaGrange Co., Ind, Aug. 26, 1874. Occupation: Electrician. Church Methodist. Was married in 1903 to Rosie Staker, daughter of John and Mary Staker. Rosie, (deceased) was born in Tazewell Co., Ill., Isaiah Eash married Aug. 3, 1910 to Anna, daughter of Abraham and Anna Pletcher Kauff-

man. Anna was born in Elkhart Co., Ind. Anna Eash died in 1923. Isaiah Eash is deceased.

2699. Ida Eash (2695) was born in LaGrange Co., Ind., Oct. 26, 1879. Church: Mennonite. Married Sept. 13, 1902 to John, son of David and Catherine Rink Swinehart. John was born in Elkhart Co., Ind., Nov. 20, 1877. Address, Middlebury, Ind.

2700 Susan Eash (2670) was born in Somerset Co., Pa., Dec. 23, 1841 and died May 10, 1917. Church: Amish. Married Jan. 7, 1865 to John L., son of Christian and Elizabeth Lantz Yost. John L. was born in Lancaster Co., Pa., July 15, 1835 and died Jan. 9, 1929. Children: Annie (2701); Christian (2702); John, Jr., (2704) Levi (2705); Susan (2708); Mary (2709); Elias, Oct. 8, 1881, died Oct. 16, 1881; Amos (2710); Elizabeth Oct. 15, 1886.

2701. Annie Yost (2700) was born in Lancaster Co., Pa., Sept. 16,1866. Church: Salem Reformed. Married Feb. 8, 1906 to Jonathan, son of Jacob and Rachel Smoker Loar. Jonathan was born in Lancaster, Pa., Jan. 19, 1865. Address, Intercourse, Pa.

2702. Christian E. Yost (2700) was born in Lancaster Co., Pa. Dec. 18, 1869. Church, Protestant Faith. Married Aug. 1. 1895, to Alice, daughter of Hiram and Sarah Root Helton. Alice was born in Cass Co., Mich., Mar. 12, 1875. Children: Raymond A., born Nov. 17, 1896, died Dec. 2, 1896; Edna Mae was born Nov. 13, 1897. Christian E. Yost married second time to Mary, daughter of George and Elizabeth Swords Gamble, June 30, 1926. Mary was born in Lancaster Co., Pa., Dec. 17, 1881. Address, 643 Second St., Lancaster, Pa.

2703. Edna May Yost (2702) was born in Cass Co., Mich., Nov. 13. 1897. Church United Brethren in Christ. Married, Oct. 30, 1929 to Ellis, son of Franklin and Kathryn Hoover Hutter. Ellis was born in Lancaster Co., May 18, 1889. Address Rouk, Pa., R. R. 1.

2704. John E. Yost (2700) was born in Lancaster Co., Pa., Dec. 16, 1871. Church, Amish Mennonite. Married Feb. 3, 1909. to Katie E., daughter of John R. and Sarah Diener Kennel. Katie was born in Lancaster Co., Pa., Nov. 6, 1881. Address, Gap, Pa. Children: Ray S., Nov. 11. 1909; R. John. July 5, 1912; Sadie M., Jan. 12. 1914; Harlan L., Jan. 27, 1923.

2705. Levi Yost (2700) was born in Lancaster Co., Pa., June 18, 1874. Church, Methodist. Married May 5, 1902, to Mary daughter of S. D. and Louise Sandoe Bowers. Mary was born in

Lancaster Co., Pa., Mar. 13, 1883. Address, Leola, Pa. Children: Elmer B. (2706); Anna Irene (2707); Susan Mae, May 15, 1920.

2706. Elmer B. Yost (2705) was born in Lancaster Co., Pa., Nov. 24, 1903. Occupation, salesman; church, United Brethren. Married Oct. 6, 1926, to Fanny R., daughter of Charles and Clara Richwini Oelme. Fanny was born in Lancaster Co., Pa., Oct. 7, 1906. Address, New Holland, Pa. Children: Evelyn Louise, Dec. 23, 1929; Donald LeRoy, Sept. 27, 1931.

2707. Anna Irene Yost (2705) was born in Lancaster Co., Pa., Aug. 4, 1912. Church, Methodist. Married Aug. 30, 1930, to Harry S., son of George E. and Amanda Stephan Miller. Harry S. was born in Lancaster Co., Mar. 14, 1908. Address, Leola, Pa.

2708. Susan Yost (2700) was born in Lancaster Co., Pa., Apr. 21, 1877. Church, Mennonite. Married Nov. 27, 1928, to John S., son of Jacob R. and Mary Stoner Shenk. John S. was born in Lancaster Co., Pa., Nov. 24, 1875. Address, Lancaster, Pa.

2709. Mary Yost (2700) was born in Lancaster Co., Pa., Sept. 5, 1879. Church, Amish. Married Mar. 7, 1915, to Rufus, son of Enos and Barbara Petersheim Blank. Rufus was born in Lancaster Co., Pa., Oct. 3, 1877. Address, Parksburg, Pa.

2710. Amos Yost (2700) was born in Lancaster Co., Pa., Oct. 10, 1882. Received education at Centerville College. Married Lizzie S., daughter of Frank and Amanda Straby Blank. Lizzie was born in Berks Co., Pa., Aug. 16, 1884. Address, Ronks, Pa. Children: Elsie S., March 3, 1909; Melvin E., Sept. 30, 1926.

2711. Joseph N. Eash (2670) was born Dec. 3, 1844, and died April 20, 1911. Married June 17, 1875, to Henrietta Ells who was born Aug. 8, 1843, and died May 10, 1888. Children: Emma (1894); two infant sons.

2712. Mary Eash (2670) was born in Somerset Co., Pa., Oct. 22, 1846. Church, Amish Mennonite. Married in 1874 to John, son of John and Fanny Amstutz Baumgardner. John was born in Kanton Bern, Germany. Address, Midland, Mich. Children: Lydia, (2713).

2713. Lydia Baumgardner (2712) was born in Elkhart Co., Ind., Feb. 2, 1875. Church, Amish Mennonite. Married Jan. 22, 1893, to David M., son of Moses and Mary Stutzman Kauffman. David was born in Elkhart Co., Ind., Feb. 9, 1869. Address, Midland, Mich. Children: Ruth Mabel (2714); Arthur Nobel (2715);

Mahlon Roy, Dec. 9, 1899; Maynard David, May 2, 1903; Edith May, March 2, 1906; Mary Maud, July 21, 1912.

2714. Ruth Mabel Kauffman (2713) was born in Elkhart Co., Ind., Nov. 1, 1895. Married March 11, 1919, to Leonard E., son of William H. and Rosannah Garber Kindy. Leonard was born in Elkhart Co. July 25, 1893. Address, Midland, Mich. Children: Erie Lotus, March 11, 1920; Orie Allen, Nov. 7, 1921; Virgil Emerson, April 18, 1924; Olive Allene, April 6, 1926; Ruth Mabel, March 16, 1928; Nora Elizabeth, Oct. 8, 1929, died; Esther Viola, Oct. 25, 1930.

2715. Arthur Nobel Kauffman (2713) was born in Elkhart Co., Ind., Oct. 15, 1897. Married Nov. 30, 1919, to Minnie, daughter of Abraham and Mary Nafziger Yoder. Minnie was born in Fulton Co., O., Jan. 22, 1898. Address, Midland, Mich. Children: Archie, April 2, 1921; Delmar, Dec. 2, 1922; Mamie, April 29, 1924; Betty, April 3, 1926; Willard, July 26, 1928; Herman, June 20, 1931.

2716. John M. Eash (1869) was born in Somerset Co., Pa., June 28, 1848. Church, Mennonite. Married Nov. 18, 1887, to Mary, daughter of John and Hannah Shepherd Baumgardner. Mary was born in LaGrange Co., Ind., and died Oct. 16, 1889. Ardress, Holsopple, Pa. Children: Eva S. (2717); James A., Sept. 28, 1883, died Dec. 15, 1903. John M. Eash married second time Jan. 31, 1892, to Christina, daughter of Joseph and Sarah Johns Thomas. Christina was born in Somerset Co. Sept. 7, 1857. Children: Sarah (2722); Elizabeth (2723).

2717. Eva S. Eash (2716) was born in LaGrange Co., Ind., June 29, 1881. Church, United Brethren. Married April 6, 1902, to Cyrus L., son of Josiah and Mary Leffler Thomas. Cyrus was born in Cambria Co., Mar. 30, 1881. Address, Westchester, Pa. Children: Stoy (2718); Roy (2719); Alvin, Jan. 25, 1907; Mary (2720); Florence, June 20, 1911; Eva (2721); Dora, Sept. 14, 1915; Susan, Aug. 10, 1917; Erma, March 20, 1919; Thelma, Nov. 23, 1922, died April 8, 1924; Anna, Jan. 16, 1924; Cyrus Jr., July 25, 1926.

2718. Stoy Thomas (2717) was born in Somerset Co., Pa., March 6, 1903. Occupation, Bus driver; church, United Brethren. Married March 16, 1922, to Rachel, daughter of Patton and Clara Reeser Elmer. Rachel was born in Lancaster Co., Pa., Aug. 3,

1903. Address, Westchester, Pa. Children: Eva Mae, Nov. 10. 1924; Jane Elizabeth, Dec. 26, 1928.

2719. Roy Thomas (2717) was born in Somerset Co., Pa., Nov. 11, 1904. Occupation, bus driver; church, United Brethren. Married March 23, 1929, to Mary, daughter of John W. and Annie Shultz Bowmaster. Mary was born Sept. 22, 1903. Address, Westchester, Pa.

2720. Mary Thomas (2717) was born in Somerset Co., Pa., April 7, 1909. Church, Methodist. Married April 20, 1929, to Alvin, son of John and Mettie Howe Bupp. Alvin was born in Philadelphia Co., Pa., Oct. 20, 1905. Address, Gettysburg, Pa. Children: Anna Elizabeth, Feb. 28, 1930; Kenneth Henry, March 16, 1932; Mary Louise, April 5, 1933.

2721. Eva Thomas (2717) was born in Somerset Co., Pa., Nov. 9, 1913. Married Feb. 10, 1929, to Earl, son of William and Grace G. Dillman Shealer. Earl was born Nov. 2, 1907. Address, Gettysburg, Pa.

2722. Sarah S. Eash (2716) was born in Somerset Co., Pa., April 11, 1893. Church, Mennonite. Married Feb. 21, 1915, to Moses E., son of Joseph and Polly Kauffman Croyle. Moses was born in Somerset Co. April 1, 1893. Address, Holsopple, Pa. Children: Paul Joseph, Sept. 10, 1918; Edna Virginia, April 26, 1923.

2723. Elizabeth Eash (2716) was born in Somerset Co., Pa., April 11, 1893. Church, Mennonite. Married March 1, 1914, to Irvin Milton, son of Samuel J. and Leah Hostetler Holsopple. Irvin was born in Somerset Co. Aug. 20, 1894. Address, Holsopple, Pa. Children: Alvin Ray, July 1, 1915; Twila Edith, Jan. 15, 1917; Carl Dwayne, Nov. 6, 1924; Boyd Raymond, June 10, 1928.

2724. Isaac N. Eash (2670) was born in LaGrange Co., Ind., Nov. 1, 1853. Church, Mennonite. Married Sept. 15, 1881, to Elizabeth, daughter of Jacob C. and Elizabeth Blough Hostetler. Elizabeth was born in Elkhart Co., Ind., July 8, 1862 and died Oct. 6, 1923. Children: John E. (2725); Edna May (2726); William Joseph, Oct. 7, 1886, died Oct. 5, 1888; Pearl E. (2728); Nona L. (2731).

2725. John E. Eash (2724) was born Aug. 28, 1882. Married Dec. 19, 1905, to Clara May, daughter of J. C. and Sarah Hooley Mast. Clara was born April 12, 1885. Church, Amish; occupation, telegraph operator and railroad clerk. Address, Wayland, Mich.

2726. Edna May Eash (2724) was born in LaGrange Co., Ind., May 24, 1884. Church, Mennonite. Married March 31, 1907, to John, son of Charles and Elizabeth Emmert Haarer. John was born in Antrine, Mich., Feb. 19, 1881. Address, Shipshewana, Ind. Children: Orpha Orvilla, Sept. 2, 1910; Ruby Ruth (2727); Roy Rufus, Sept. 20, 1914; Charles Claud, June 9, 1916.

2727. Ruby Ruth Haarer (2726) was born in LaGrange Co., Ind., Aug. 16, 1912. Church, Mennonite. Married Dec. 21, 1930, to David, son of Daniel and Kathryn Neuhouser Lederman. David was born in Allen Co., Ind., Aug. 19, 1906. Address, Ligonier, Ind. Children: Betty Carolyn, Oct. 6, 1931.

2728. Pearl E. Eash (2724) was born in LaGrange Co., Ind., April 30, 1889. Church, Mennonite. Married Dec. 27, 1908, to Aaron, son of Joseph and Magdalene Nafzinger Nofziger. Aaron was born in Fulton Co., O., March 30, 1885. Address, Grabill, Ind. Children: Fern (2729); Ralph (2730); Elfie, March 7, 1914; Willard, April 7, 1916, died April 11, 1918; Walter, Nov. 30, 1917; Elmer, Aug. 23, 1919; Dorothy Ruth, Feb. 8, 1921, died May 26, 1922; Ray, July 29, 1923; Ruby Irene, March 16, 1925; Arlene Mae, March 17, 1929.

2729. Fern Nofzinger (2728) was born in Fulton Co., O., Dec. 23, 1909. Church, Mennonite. Married Feb. 13, 1932, to Cletus, son of Christ C. and Edna Miller Hostetler. Cletus was born in LaGrange Co., Ind., Sept. 30, 1901. Address, Shipshewana, Ind.

2730. Ralph Nafziger (2728) was born Feb. 15, 1911. Married Iva Eash of Shipshewana, Ind. Address, Auburn, Ind.

2731. Nona L. Eash (2724) was born in LaGrange Co., Ind., Oct. 24, 1894. Church, Mennonite. Married Jan. 3, 1921, to Hollis, son of Burr and Della Krinler Newman. Hollis was born in LaGrange Co., Ind. Address, Grabill, Ind.

2732. Isaac Eash (1) was born in Pennsylvania March 20, 1811, and died Dec. 20, 1877. Married March 31, 1833, to Elizabeth, daughter of Benedict and Catherine Beachy Miller. Elizabeth was born in Somerset Co., Pa., Nov. 9, 1813, and died Dec. 14, 1852. Children: Jacob, Jan. 11, 1834, died young; Catherine (2733); Sarah (2763); Susanna (2801); Elizabeth (2810). Isaac Eash married second time to Magdalena Lehman who was born Nov. 6, 1829. Children: Moses, Sept. 13, 1862, died May 24, 1912; Miriam (2843); Isaac (2847).

2733. Catherine Oesh (2732) was born in Cambria Co., Pa., Dec. 18, 1834. Church, Amish. Married Feb. 28, 1856, to Christian, son of Frederick and Anna Yoder Helmuth. Christian was born in Holmes Co., O., Jan. 22, 1829, and died June 18, 1864. Children: Jacob C. (2734); Isaac C. (2738); William C., Jan. 25, 1861, died Aug. 14, 1862; John C. (2739); Daniel C. (2746). Catherine Oesch Helmuth was married second time Dec. 16, 1869, to Samuel H., son of Henry and Anna Yoder Yoder. Samuel was born in Center Co., Pa., July 31, 1828. Children: Anna (2749); Sarah S. (2751); Miriam (2757); Samuel, Aug. 15, 1878, died Oct. 5, 1906; Lydia S. (2758).

2734. Jacob C. Helmuth (2733) was born in Johnson Co., Ia., May 7, 1857. Church, Amish. Married Jan. 8, 1885, to Lydia, daughter of Daniel and Barbara Yoder Otto. Lydia was born in Moultrie Co., Ill., May 8, 1864, and died May 3, 1926. Children: Daniel J. (2735); Abigal J. (2736); Catherine J. (136); Barbara J., Jan. 4, 1890, died May 7, 1901; Joanna J. (2737); Noah J. (1995); Benjamin J., Aug. 19, 1896; Lucy J., Aug. 26, 1898; Isaac J. (1997); Amanda J., July 3, 1902; Mary J. (2035).

2735. Daniel J. Helmuth (2734) was born in Douglas Co., Ill., Jan. 19, 1886, and died July 19, 1924. Church, Amish. Married Nov. 12, 1915, to Anna J. Yoder Tice. Anna was born May 11, 1885.

2736. Abigal J. Helmuth (2734) was born in Douglas Co., Ill., Mar. 19, 1887. Church, Amish. Married Dec. 28, 1911, to Samuel U., son of Ura and Katie Yoder. Samuel was born in Somerset Co., Pa., March 31, 1890. Children: Joseph S., Feb. 2, 1915; Elmer S., Oct. 24, 1925; Mary Ann S., Mar. 17. 1927; Lena S., Mar. 27, 1929.

2737. Joanna J. Helmuth (2734) was born in Douglas Co., Ill., March 11, 1892. Church, Amish. Ordained to ministry in 1914. Married Feb. 3, 1916, to Jacob E., son of Ephraim J. S. and Anna Miller. Jacob was born Sept. 29, 1884. Children: Ezra, Feb. 21, 1918; Lydia J., June 26, 1919; Esther J., April 9, 1921; Amanda J., July 14, 1923; Mary J., Aug. 6, 1929.

2738. Isaac C. Helmuth (2733) was born near Kalona, Ia., Nov. 5, 1858. Church, Amish; minister. Married March 26, 1882, to Barbara P., daughter of Peter M. and Magdalena Gingerich Yoder. Barbara was born in Kalona Aug. 17, 1865. Children: Magdalena, Jan. 3, 1884, died March 5, 1889; Samuel, Nov. 22, 1886,

died April 3, 1889, both died of diphtheria; Christian, Oct. 13, 1888; Peter (2609); John, March 20, 1893; Ida (1458); Jacob, June 19, 1898; Anna, Nov. 30, 1900; Catherine, Feb. 11, 1903; Mary (1473); Emma, April 3, 1909.

. . . .2739. John C. Helmuth (2733) was born in Johnson Co., Ia., Nov. 1, 1862, and died Sept. 1, 1912. Church, Amish. Married Nov. 17, 1889, to Barbara J., daughter of Jacob I. and Rachel Miller Plank. Barbara was born in Shelby Co., Ill., May 30, 1868. Children: Jacob J. (2740); Joseph (2741); George J. (2742); Anna J., June 3, 1897, died Oct. 28, 1928; Samuel B. (2743); infant son, Aug. 21, 1901, died Sept. 11, 1901; Christian J. (1414); Polly J. (2744); David J. (1417); Albert J. (2745); Amos J., May 10, 1910, died July 5, 1910.

2740. Jacob J. Helmuth (2739) was born in Dauglas Co., Ill., Nov. 8, 1890. Church, Amish; was ordained Deacon May 5, 1932. Married Feb. 12, 1914, to Anna L., daughter of Levi J. and Sovilla Miller Mast. Anna was born in Holmes Co., O., June 25, 1890. Children: Polly A., March 1, 1916; Savilla J., Jan. 4, 1918, died Jan. 30, 1918; Andrew J., June 18, 1920; Christian A., Nov. 30, 1922; Mattie J., July 17, 1925; infant daughter, born and died Sept. 29, 1926; infant daughter, born and died May 24, 1929; Freddie J., Feb. 22, 1931.

2741. Joseph P. Helmuth (2739) was born in Douglas Co., Ill., Nov. 2, 1892. Church, Amish. Married Feb. 7, 1918, to Katie B., daughter of Benjamin B and Faronica Herschberger Beachy. Katie was born in Holmes Co., O., Jan. 10, 1892. Children: Adlai J., Dec. 18, 1919, died Dec. 27, 1919; Benjamin J. K., Apr. 6, 1921; daughter, born and died Dec. 28, 1922; Enos J., Dec. 26, 1923; Edna J., Apr. 19, 1925; Anna J., Jan. 1, 1927; Faronica J., July 9, 1928; Martha, June 16, 1931, died Jan. 29, 1932; Susanna J., Mar. 5, 1933.

2742. George J. Helmuth (2739) was born in Douglas Co., Ill., Dec. 24, 1894. Church, Amish. Married Jan. 15, 1918, to Susie J., daughter of Joseph D. and Anna Yoder Schrock. Susie was born in Douglas Co. Aug. 16, 1896. Children: Lydia G., Dec. 11, 1918; Anna G., Jan. 25, 1920; Joseph G., April 24, 1922; John A., Aug. 15, 1923; Lovina G., April 19, 1926. George J. Helmuth died from injuries received in tractor accident, Oct. 31, 1932.

2743. Samuel B. Helmuth (2739) was born in Douglas Co., Ill., May 31, 1899. Church, Pentecostal. Married Dec. 21, 1920,

to Amanda, daughter of Jerry and Fannie Borntrager Troyer. Amanda was born in Reno Co., Kan., Nov. 18, 1902. Children: William Paul, Dec. 12, 1918; George Edward, March 22, 1921; Barbra June, June 22, 1922; Jerry Lester, Oct. 10, 1924; Lena Bessie, Dec. 6, 1927.

2744. Polly J. Helmuth (2739) was born in Douglas Co., Ill., Dec. 31, 1904. Church, Amish. Married Oct. 25, 1928, to Jacob E., son of Eli M. and Mary Miller Miller. Jacob was born in Douglas Co., Ill., Dec. 21, 1903. Children: Barbara J., Aug. 1, 1929; Alma J., July 18, 1930; Henry J., July 31, 1931.

2745. Albert J. Helmuth (2739) was born in Douglas Co., Ill. Church, Amish. Married Jan. 29, 1933, to Annie B., daughter of Benjamin A. E. and Amelia Yoder Miller. Annie was born in Douglas Co. March 13, 1912.

2746. Daniel C. Helmuth (2733) was born in Johnson Co., Ia., Oct. 31, 1864, and died Dec. 31, 1926. Occupation, laborer. Married June 15, 1902, to Mettie Ellena, daughter of Homer and Ollie Lynch Denison. Mettie was born Sept. 27, 1880. Children: Esther Lura (2747); Lois Lorene (2748); Eunice Olive, April 29, 1907, died Nov. 25, 1909.

2747. Esther Lura Helmuth (2746) was born in Grundy Co., Mo., July 9, 1903, and received education at Central Academy and college, McPherson, Kan. Church, Free Methodist. Married Nov. 25, 1925, to John S., son of Charles and Mary Cranmer Myers. John was born in Grant Co., Okla., March 16, 1904. Address, McPherson, Kan. Children: Marvin Glenn, Aug. 24, 1927; Milton LeRoy, Oct. 17, 1928; Wayne Eugene, July 6, 1931.

2748. Lois Lorene Helmuth (2746) was born in Grundy Co., Mo., Sept. 23, 1904, and received education in Central Academy and College, McPherson, Kan. Church, Free Methodist. Married Oct. 22, 1924, to John H., son of John E. and Susie Jones Carney. John was born in Saline Co., Kan., Jan. 21, 1900. Siloam Springs, Ark. Children: Donald Glen, June 30, 1926; Dale Milton, April 28, 1928; John Calvin, Sept. 20, 1931.

2749. Anna Yoder (2733) was born in Johnson Co., Ia., Oct. 23, 1871. Church, Old Order Amish. Married Dec. 25, 1894, to Henry, son of Jacob and Barbara Miller Brisky. Henry was born in Moultrie Co., Ill., March 10, 1873. Address, Kalona, Ia. Children: daughter, born and died May 29, 1898; Lucinda, July 21, 1904,

died Aug. 3, 1924; Lydia (2750); Jacob, Aug. 30, 1908, died Feb. 24, 1909; daughter, born and died Feb. 7, 1912; Elizabeth, Oct. 18, 1913, died Mar. 18, 1914; son, born and died Jan. 13, 1916.

2750. Lydia Brisky (2749) was born in Douglas Co., Ill., July 17, 1905. Church, Old Order Amish Mennonite. Married Oct. 15, 1931, to Paris (adopted), son of Peter B. and Asnath Miller Miller. Paris was born Jan. 27, 1910. Address, Kalona, Ia. Children: Owen Eugene, Sept. 12, 1932.

2751. Sarah S. Yoder (2733) was born in Iowa, Feb. 23, 1873. Church, Amish; ordained to ministry Oct., 1910. Married Dec. 17, 1893, to David J., son of Jacob D. and Magdalena Stutzman Mast. David was born in Holmes Co., O., Jan. 8, 1871. Children: Menno D. (1195); Mattie D.; Magdalena (2752; Jacob D. (2753); Esther D. (2754); Anna, May 1, 1904; Samuel D. (2755); Noah D. (2756); Alvin D., Dec. 19, 1909; Ada and Andrew (twins), July 4, 1911; Andrew died Mar. 31, 1912; Miriam, Aug. 18, 1913; Sarah, Mar. 3, 1915.

2752. Mattie D. Mast (2751) was born in Moultrie Co., Ill., Dec. 25, 1895. Church, Amish. Married to Jacob C., son of Christian and Magdalena Wagler Gingerich. Jacob was born in Davis Co., Ind., Dec. 31, 1892. Children: (adopted), Henry and Miriam (twins), Jan. 8, 1925.

2753. Jacob D. Mast (2751) was born in Moultrie Co., Ill., Feb. 20, 1898. Church, Amish; ordained deacon May 26, 1927. Married Jan. 16, 1919, to Lydia, daughter of Adam and Anna Yoder Burkholder. Lydia was born in Marshall Co., Ind., Dec. 3, 1894. Address, Etna Green, Ind. Children: Alvin J., Nov. 27, 1919; Anna J., Mar. 11, 1921; Felty J., Nov. 7, 1922; Menno J., Oct. 28, 1924; Ada J., Feb. 5, 1927; Amelia J., Dec. 22, 1928; Fannie J., Oct. 5, 1930; Roman J., Feb. 16, 1932.

2754. Esther D. Mast (2751) was born in Moultrie Co., Ill., June 29, 1902. Church, Amish. Married Jan. 17, 1929, to Amos, son of Uriah and Elizabeth Brisky Mast. Amos was born in Moultrie Co., Ill., Apr. 4, 1904.

2755. Samuel Mast (2751) was born in Moultrie Co., Ill., Sept. 15, 1905. Church, Old Order Amish. Married Oct. 11, 1928, to Katie, daughter of Mahlon J. and Maggie Miller Gingerich. Katie was born in Johnston Co., Ia., Feb. 23, 1908. Address, Hills, Ia. Children: daughter, born and died Aug. 3, 1929; Eldora, Nov. 3,

1930; Verna, May 12, 1932, died June 10, 1933.

2756. Noah D. Mast (2751) was born in Moultrie Co., Ill., July 27, 1907. Church, Amish. Married Nov. 29, 1928, to Anna, daughter of Jacob J. and Barbara Kauffman Eash. Anna was born in Douglas Co., Ill., Dec. 5, 1904. Children: Barbara, Sept. 9, 1929; Cora, Dec. 3, 1930; Polly, July 16, 1932.

2757. Miriam Yoder (2733) was born Jan. 4, 1876. Married Dec. 10, 1899, to Joseph M., son of Michael and Mary Mohler Gingerich. Joseph M. was born in Holmes Co., O., Feb. 14, 1877. Address, Kalona, Ia.

2758. Lydia S. Yoder (2733) was born in Johnson Co., Ia., July 7, 1880. Church, Amish. Married Dec. 2, 1897, to Jacob D., son of Daniel J. and Katie Kauffman Beachy. Jacob was born in Moultrie Co., Ill., Feb. 21, 1874. Children: Ada (2759); Katie Ann (2760); Emory (2761); Minnie (2762); Daniel, May 18, 1914; Ella, June 4, 1917; Milton, July 23, 1919; Henry, May 15, 1922.

2759. Ada J. Beachy (2758) was born in Moultrie Co., Ill., July 28, 1902. Church, Amish. Married May 19, 1932, to William E., son of Joni and Mary Troyer Miller. William was born in Reno Co., Kan., July 3, 1899.

2760. Katie Ann Beachy (2758) was born in Moultrie Co., Ill., Feb. 15, 1906. Church, Amish. Married Oct. 8, 1929, to William G., son of Gideon L. and Lizzie Ann Stutzman Miller. William G. was born in Jasper Co., Ind., Nov. 2, 1907. Children: Alta, July 10, 1930; Mary, Apr. 22, 1932.

2761. Emory Beachy (2758) was born in Moultrie Co., Ill., Feb. 19, 1908. Church, Amish. Married Oct. 17, 1929, to Cora N., daughter of Noah C. and Eliza Yoder Yoder. Cora was born in Douglas Co., Ill., June 19, 1906. Children: Rosa Marie, July 4, 1931; Ella Mae, Aug. 24, 1932.

2762. Minnie Beachy (2758) was born in Moultrie Co., Ill., July 30, 1910. Church, Amish. Married Oct. 22, 1931, to Menno H., son of Henry J. and Lucy Yoder Mast. Menno was born in Douglas Co., Ill., June 24, 1909. Children: Lydia, Oct. 23, 1932.

2763. Sarah Eash (2732) married John J. Plank, Dec. 6, 1855. Church, Amish Mennonite. Children: Susanna (2764); David J. (2770); Samuel J. (2778); Jonathan J. (2779); Magdalena (2792); George (2793); John U. (2796); Nicholas (2798); William, Nov. 6, 1869; Daniel (2799); Mary A. (2799a).

2764. Susanna Plank (2763) was born in Johnson Co., Ia., Sept. 28, 1856. Church, Amish Mennonite. Married Mar. 7, 1886, to Joseph P., son of Peter Brenneman. Joseph was born in Holmes Co., O., May 11, 1847. Children: Elizabeth (2765); Charlotte (2766); George (2767); Sarah (2768); Magdalena (2769). Susanna Brenneman died Nov. 14, 1931; Joseph died Nov. 10, 1918.

2765. Elizabeth Brenneman (2764) was born in Johnson Co., Ia., Mar. 12, 1887. Church, Amish. Married Dec. 22, 1921, to Monroe, son of Moses E. and Mary Miller Miller. Monroe was born in Holmes Co., O., Apr. 11, 1885. Address, Wilmot, O. Children: Noah, Dec. 26, 1922; Edwin, May 19, 1924; George, 1926; Monroe Oct. 13, 1928.

2766. Charlotte Brenneman (2764) was born in Johnson Co., Ia., Mar. 15, 1888. Church, Conservative; Married Nov. 13, 1921, to Abner, son of Jacob and Fannie Yoder Christner. Abner was born in Johnson Co., Ia., May 9, 1890. Address, Iowa City, Ia. Children: George, Dec. 6, 1922; Alvin, Apr. 18, 1924; Esther, Sept. 11, 1925; Joseph, Sept. 24, 1928.

2767. George Brenneman (2764) was born in Johnson Co., Ia., Oct. 28, 1889. Married Nov. 18, 1917, to Sovilla, daughter of John and Lucy Graber Lengacher. Sovilla was born in Davis Co., Ind., June 28, 1889, and died Apr. 28, 1932. Address, Topeka, Ind. Children: Floyd, June 21, 1918; John, Oct. 9, 1920; Mildred, Mar. 1, 1930. Church, Amish.

2768. Sarah Brenneman (2764) was born July 8, 1891. Church, Conservative. Married Dec. 15, 1910, to Eli M., son of Moses E. and Mary Miller Miller. Eli was born in Holmes Co., O., Apr. 15, 1887. Address, Cecil, O. Children: Lena, Dec. 23, 1911, married Emanuel Swartzendruber, Kalona, Ia.; Moses, Sept. 4, 1913; Joseph, Jan. 14, 1915; Mabel, Sept. 15, 1917; Edwin, Sept. 4, 1919; Eli, Sept. 25, 1921; Albert, Apr. 6, 1925; Mary, Dec. 7, 1926; Esther, Apr. 10, 1929.

2769. Magdalena Brenneman (2764) was born Jan. 9, 1893. Church, Amish. Married Oct. 28, 1913, to Menno E., son of Eli and Elizabeth Hershberger. Menno was born Nov. 30, 1889, in Douglas Co., Ill. Address, Topeka, Ind.

2770. David J. Plank (2763) was born in Johnson Co., Ia., Feb. 22, 1858. Church, Amish; ordained to ministry Jan. 5, 1890; Bishop Nov. 6, 1892. Married Dec. 16, 1888, to Lydia, daughter of

Peter Eicher. Lydia was born in Allen Co., Ind., Sept. 25, 1857. Children: Annie D. (2771); John D. (2773); George D. (2774); Mary D. (2775); Amos D. (2776); Menno D. (2777).

2771. Annie D. Plank (2770) was born in Douglas Co., Ill. Church, Mennonite. Married Feb. 9, 1911, to Sam, son of Peter and Hannah Graber Aschliman. Sam was born in Daviess Co., Ind., Apr. 25, 1889. Address, Bennetts Switch, Ind. Children: Ada Agnes (2772); Rosa Mae, Sept. 14, 1913; John Henry, Sept. 15, 1915; Mary Adeline, Jan. 1, 1918; Amos Ervin, Dec. 10, 1919; Dorothy Arlene, May 1, 1923; Walter Laverne, Aug. 17, 1925; Annabelle, Aug. 6, 1929; Dale Edward, June 11, 1932.

2772. Ada Agnes Aschliman (2771) was born in Pike Co., Ind., Mar. 13, 1912. Church, Mennonite. Married May 11, 1930, to Bert L., son of Perry A. and Minnie Welsh Heller. Bert was born in Grant Co., Ind., Apr. 27, 1909. Address, Fort Wayne, Ind. Children: Lawrence Edwin, Feb. 25, 1931; Clifford Lowell, Oct. 30, 1932.

2773. John D. Plank (2770) was born in Douglas Co., Ill., Oct. 13, 1895. Church, Amish. Married Jan. 3, 1918, to Fannie, N., daughter of Noah J. and Katie Yoder Mast. Fannie was born in Douglas Co., Ill., Sept. 11, 1898. Ezra J., Dec. 15, 1919; Lydia, Feb. 6, 1923; Martha, July 20, 1924; Henry J., Sept. 6, 1926; Catherine, Dec. 11, 1928; Eli J., Nov. 3, 1931.

2774. George D. Plank (2770) was born in Douglas Co., Ill., July 25, 1898 Church, Amish. Married Oct. 3, 1918, to Fannie B., daughter of Benjamin and Lydia Schmucker Herschberger. Fannie was born in Koscuisko Co., Ind., Oct. 4, 1898. Children: Edna, Aug 1, 1919, died Feb. 18, 1920; Ella, Jan. 5, 1921; David B., Nov. 8, 1923; Irvin, Nov. 13, 1926; John, Aug. 28, 1930; Irma, Sept. 16, 1932. Address, Amboy, Ind.

2775. Mary D. Plank (2770) was born in Douglas Co., Ill., Jan. 27, 1901. Church, Amish. Married Jan. 19, 1922, to Henry D., son of Daniel and Gertrude Miller Bontrager. Henry was born in LaGrange Co., Ind., Apr. 12, 1899. Children: Edwin, Oct. 22, 1923; Daniel, June 7, 1928; Levi, July 18, 1931.

2776. Amos D. Plank (2770) was born in Douglas Co., Ill., Oct. 2, 1903. Church, Amish. Married Oct. 11, 1928, to Sovilla J., daughter of Jonas J. and Gertrude Helmuth Yoder. Sovilla was born in Moultrie Co., Ill., Nov. 26, 1904. Children: Elnora Mae,

Dec. 12, 1929.

2777. Menno D. Plank (2770) was born in Douglas Co., Ill., Feb. 6, 1909. Church, Amish. Married Oct. 10, 1931, to Anna, daughter of John C. and Katie Herschberger Yoder. Anna was born in Moultrie Co., Ill., Aug. 9, 1912. John Joseph, born Dec. 20, 1931.

2778. Samuel J. Plank (deceased) was born in Johnson Co., Ia., June 13, 1859. Married to Mary Bowman.

2779. Jonathan J. Plank (2763) was born in Johnson Co., Ia., Oct. 5, 1860, and died Oct. 27, 1932. Church, Amish Mennonite. Married Mar. 12, 1882, to Catherine Schlabach. Catherine was born May 2, 1859, and died Feb. 25, 1902. Children: William H. (1561); Emma (2780); Mary Ann (2781); Lydia, Feb. 7, 1887; Jonas, Aug. 7, 1888, died Aug. 25, 1888; Minnie (2783); Sarah (2785); Ida, Nov. 29, 1892; Louis, Jan. 21, 1895, died Feb. 1, 1895; Eli (2786); Magdalena, June 17, 1898; Joseph, died May 1, 1901. Jonathan was ordained minister in 1888. Jonathan J. Plank was married second time Jan. 8, 1905, to Lovina, daughter of Jacob and Fannie Miller Kauffman. Lovina was born in Moultrie Co., Ill., Jan. 21, 1875. Children: Jacob J. (2787); Lizzie J. (2788); Fannie J. (2789); John L. (2790); Stephen J. (2791); Susanna L., Jan. 11, 1911; Katie J., Dec. 8, 1912; Jonathan J. Jr., July 15, 1914, died July 10, 1932.

2780. Emma Plank (2779) was born June 4, 1884. Married Jan. 1, 1906, to John S., son of Yost D. and Barbara Steinman Yoder. Address, Fairview, Mich. Children: Eli J., June 5, 1909; Minnie, Lydia.

2781. Mary Ann Plank (2779) was born near Green Center, Ia., Dec. 11, 1885. Church, Amish. Married Jan. 6, 1907, to Jacob D., son of Daniel M. and Susan Kauffman Yoder. Jacob was born in Arthur, Ill., Oct. 11, 1881. Children: John Edward (2782); Lydia Mae, July 29, 1909; Ora Glen. Apr. 24, 1911; Jonas M., Dec. 8, 1913; Rolla, Aug. 20, 1915, died Sept. 7, 1915; Alvin A., Apr. 28, 1917; Mary Magdalena, Mar. 8, 1921; Ivy Ellen, Nov. 1, 1925; son, born and died Nov. 13, 1927.

2782. John Edward Plank (2781) was born Nov. 24, 1907. Married Esther Schrock Feb. 11, 1932. Children: Mary Catherine, July 3, 1933; son, still born, Apr. 12, 1935.

2783. Minnie Plank (2779) born in Johnson Co., Ia., Sept. 16, 1889. Church, Amish. Married Feb. 2, 1911, to Mike J., son of

Jonas and Lydia Kauffman Schrock. Mike was born in Douglas Co., Ill., July 24, 1889. Address, Arthur, Ill. Children: Ella M. and Walter M. (twins), born Jan. 16, 1912, Walter (2784); Ida M., Mar. 27, 1913; Jonas M., Apr. 29, 1922; Henry M., Mar. 13, 1925.

2784. Walter M. Schrock (2783) was born in Douglas Co., Ill., Jan. 16, 1912. Church, Amish. Married Nov. 17, 1932, to Sarah Ann, daughter of Joel C. and Lizzie Gingerich Beachy. Sarah Ann was born in Moultrie Co., Ill., June 9, 1909. Address, Arthur, Ill.

2785. Sarah E. Plank (2779) was born in Iowa Co., Ia., Mar. 6, 1891. Church, Amish. Married Jan. 14, 1913, to Jonas L., son of Levi J. and Sovilla Miller Mast. Jonas was born in Tuscarawas Co., O., Oct. 24, 1887. Address, Arthur, Ill. Children: Eli J., Jan. 31, 1914; Irene, Oct. 3, 1915; Henry J., July 12, 1920; Melvin, July 18, 1926.

2786. Eli Plank (2779) was born Aug. 7, 1896. Married Hettie M. Johns. Hettie was born Apr. 24, 1894, and died Oct. 5, 1917. Address, Kalona, Ia. Children: Mary. 1917.

2787. Jacob J. Plank (2779) was born in Douglas Co., Ill., Dec. 14, 1905. Church, Amish. Married Jan. 10, 1929, to Katie N., daughter of Noah J. and Katie Yoder Mast. Katie was born in Douglas Co., Ill., Dec. 16, 1906. Address, Arthur, Ill.

2788. Lizzie J. Plank (2779) was born in Douglas Co., Ill., Dec. 16, 1906. Church, Amish. Married Nov. 26, 1925, to Joseph J., son of Joseph D. and Anna Yoder Schrock. Joseph was born in Douglas Co., Ill., Jan. 15, 1906. Address, Arthur, Ill. Children: Jacob J., Aug. 20, 1926, died Sept. 13, 1926; Lovina J., Oct. 7, 1927; Jonas J., Dec. 26, 1928; John J., Feb. 27, 1931.

2789. Fannie J. Plank (2779) was born in Douglas Co., Ill., Dec. 7, 1907. Church, Amish. Married Dec. 6, 1928, to Elmer J., son of Joseph J. and Leah Brisky Schrock. Elmer was born in Douglas Co., Ill., July 20, 1906. Address, Arcola, Ill. Children: Edwin J., Nov. 26, 1929; Katie Ann, Dec. 12, 1930; Melvin, Feb. 6 1932.

2790. John L. Plank (2779) was born in Douglas Co., Ill., Nov. 22, 1908. Church, Amish. Married May 12, 1929, to Soloma, daughter of Levi A. and Anna Yoder Miller. Soloma was born in Douglas Co., Ill., Feb. 1, 1911. Address, Arthur, Ill. Children: Ervin, Sept. 9, 1929; Katie, Sept. 14, 1931.

2791. Stephen J. Plank (2779) was born in Douglas Co., Ill.,

Dec. 26, 1909. Church, Amish. Married Nov. 6, 1930, to Katie Ann, daughter of Joseph J. and Sally Yoder Gingerich. Katie Ann was born in Douglas Co., Ill., Sept. 20, 1909. Address, Arthur, Ill.

2792. Magdalena Plank (2763) was born Oct. 2, 1862. Married Jan. 31, 1881. to Moses S. Yoder. Moses was born in Parnell, Ia., Feb. 27, 1851. and died Mar. 24, 1926. Children: Harvey, Feb. 12, 1882; William, Dec. 11, 1883; John, Apr. 18, 1886; Sarah, Mar. 24, 1889, died May 21, 1889; Emery, Oct. 21, 1890; Joseph (1579); Moses, Francis.

Harvey married Barbara Miller.

William married Edith Yoder.

John married Nancy Gingerich.

Emery married Vertie Gingerich.

Moses married Ida Yoder.

2793. George W. Plank (2763) was born in Johnson Co., Ia., Feb. 22, 1864. Church. Amish, Mennonite. Married Dec. 4, 1888, to Anna, daughter of John and Anna Drissel Overholt. Anna was born in Bucks Co., Pa., Apr., 7, 1868. Address, Iowa City, Ia. Children: Lydia (2794); son. June 29. 1892, died July 1, 1892; Sovina (2795); Lewis, Sept. 10, 1896, died Oct. 16, 1896.

2794. Lydia Plank (2793) was born in Johnson Co., Ia., Feb. 14, 1890. Church, Mennonite. Married Dec. 22. 1912, to Herman C., son of E. B. and Malinda Peachey Yoder. Herman was born in Mifflin Co., Pa., Nov. 7, 1889. Address, Aitkin, Minn. Children: Mildred Laverne, Oct. 24. 1913; George W., Jan. 16, 1917; Ethel Marguerite, Sept. 14, 1919; Agnes Lucille, Dec. 16, 1920; Mabel Anita, May 20, 1921; Edith Laverne, Apr. 5, 1923, died Mar. 12, 1925; Harold Clyde, Nov. 20, 1926; Curtis Allen, Dec. 17, 1932. Ethel Married Earl Perkins, Crosby, Minn.

2795. Sovina Plank (2793) was born in Johnson Co., Ia., May 30, 1894. Church, Mennonite. Married Dec. 25, 1918, to Aaron, son of Gideon S. and Anna Stoltzfus. Aaron was born in Lancaster Co., Pa., July 13, 1892. Address, Kalona, Ia. Children: Edna Fern, Jan. 4, 1921; Lester Dale, Jan. 7, 1923; Ralph William, Mar. 9, 1925.

2796. John U. Plank (2763) was born in Johnson Co., Ia., Sept. 21, 1866. Education at Academy at Iowa City, Ia. Occupation, banker and builder; Church, Baptist. Married Sept. 5, 1894, to Helen, daughter of Augustus R. and Henrietta Hooper Wescott.

Helen was born in Cedar Rapids, Ia., Sept. 9, 1871. Address, Jefferson, Ore. Children: John Herbert (2797); Carleton, Aug. 16, 1901, died in infancy; Robert Wescott, Mar. 24, 1908, died in infancy.

2797. John Herbert Plank (2796) born in Iowa City, Ia., Aug. 5, 1895. Occupation, Inspector; church, Baptist. Married July 31, 1920, to Cora, daughter of Aug. and Mary Potter Fischer. Cora was born in Wadena, Minn., Oct. 30, 1896. Address, Salem, Ore. Children: Patricia Ann, Feb. 10, 1926; Richard Carl, Mar. 19, 1929.

2798. Nicholas Plank (2763) was born in Johnson Co., Ia., May 18, 1868. Occupation, jeweler. Married Jan. 11, 1910, to Etta, daughter if Harold C. and Jennie Penfold Thorne. Etta was born in Cedar Co., Ia., Dec. 2, 1878. Address, Davenport, Ia.

2799. Daniel Plank (2763) was born in Johnson Co., Ia., Dec. 28, 1872. Church, Methodist. Married June 10, 1896, to Daisy M., daughter of John and Sarah Bowden Ackley. Daisy was born in Johnson Co., Ia., Sept. 25, 1846. Address, White Salmon, Wash. Children: Faye M., Aug. 12, 1903; George Keith, Oct. 25, 1907; John Eldon, Nov. 13, 1914.

2799a. Mary A. Plank (2763) was born in Johnson Co., Ia., Sept. 25, 1875. Church, Methodist. Married May 1, 1907, to Fay W., son of Milton and Phoebe Beck. Fay was born in Jackson Co., Mich., July 25, 1878. Address, Kelso, Wash. Children: Ray U., Feb. 17, 1908; Jessamine Vera, May 16, 1909; Howard Emmet, Sept. 28, 1910; Quincy Wilson, Mar. 26, 1912.

2800. Jessamine V. Beck (2799) was born in White Salmon, Wash., May 16, 1909. Church, Catholic. Married Nov. 7, 1927, to Arthur J., son of Julius and Ethel Sylvester Noseda. Arthur was born in Boundary, Wash., Oct. 8, 1906. Address, Kelso, Wash. Children: Patricia Ethel, Mar. 3, 1930; Mary Anne, Jan. 26, 1932.

2801. Susanna Eash (2732) was born Jan. 29, 1838. Church, Amish Mennonite. Married Dec. 22, 1857, to Noah A. Kauffman. Noah was born in Sharon Center, Ia., Feb. 26, 1835. Address, Nappanee, Ind. Children: twin sons, Aug 25, 1858, died same day; infant, Feb. 14, 1860, died same day; Amanda (2802); Mary, Mar. 24, 1862, died in 1864; Gideon (2803); Isaac (2808); Abraham, Jan. 3, 1868; Magdalena, Apr. 27, 1870, died 1871; John (2809); Noah, Feb. 4, 1875; Anna, 1874, died June 20, 1875; Henry K., Feb. 17, 1879, died in Philippine Islands June 8, 1902.

2802. Amanda Kaufman (2801) was born near Kalona, Ia., Mar. 24, 1861. Church, Amish Mennonite. Married Nov. 8, 1883, to Joseph D. Miller. Joseph was born Aug. 5, 1861. Children: Matilda A., Oct. 26, 1884; Elmer J., Oct. 4, 1885; Amelia A., May 14, 1887; Levi, Ephraim, Ida, Lawrence, Louis. Amanda Kaufman Miller died Feb. 12, 1900.

2803. Gideon N. Kauffman (2801) was born in Johnson Co., Ia., Jan. 30, 1864. Church, Amish (minister). Married Apr. 17, 1892, to Elizabeth, daughter of Daniel and Sarah Hostetler Helmuth. Elizabeth was born in Newton Co., Ind., Apr. 2, 1867, and died Jan. 9, 1909. Children: Susan G. (2804); Jephta G. (2805); Sarah, Apr. 29, 1897, deceased; Amanda, Apr. 7, 1899, died Feb. 24, 1900; Magdalena (2806); Daniel G. (2807). Address, Arthur, Ill. Gideon N. Kauffman married second time May 27, 1924, to Sarah D. Yoder Beachy, widow of Eli S. Beachy. Sarah was born in LaGrange Co., Ind., Jan. 16, 1874.

2804. Susan G. Kauffman (2803) was born in Moultrie Co., Ill., Jan. 16, 1893. Church, Amish. Married Oct. 16, 1919, to Daniel E., son of Elias Y. and Eliza Hochstetler Otto. Daniel was born in Douglas Co., Ill., May 2, 1892. Children: Lena D., June 14, 1921; Eli D., Aug. 2, 1922; Gideon D., Dec. 14, 1923; Amos D., Nov. 25, 1925; Simon K., July 10, 1927; Polly D., Dec. 1, 1929; Infant, 1931, deceased.

2805. Jephta G. Kauffman (2803) was born in Moultrie Co., Ill., Aug. 16, 1894. Church, Amish minister. Married Feb. 6, 1917, to Rebecca, daughter of Stephen I. and Katie Yoder Miller. Rebecca was born in Douglas Co., Ill., Jan. 12, 1893. Children: Katie J., Apr. 30, 1918; Andrew J., Aug. 11, 1919; Daniel J., May 11, 1923; Amzy R., Feb. 21, 1925; Noah J., Sept. 8, 1927; Reuben J., Sept. 29, 1930.

2806. Magdalena G. Kauffman (2803) was born in Moultrie Co., Ill., Apr. 22, 1902. Church, Amish. Married Mar. 17, 1921, to Aaron A., son of Stephen I. and Katie Yoder Miller. Aaron was born in Douglas Co., Ill., Aug. 20, 1897. Children: Jephtha A., Jan. 27, 1922; Catherine A., Mar. 26, 1923; Stephen A., June 18, 1924; Louis A., May 6, 1926, died Oct. 8, 1926; Susan A., Aug. 11, 1927; Henry A., Jan. 21, 1930.

2807. Daniel G. Kauffman (2803) was born in Moultrie Co., Ill., Mar. 23, 1905. Church, Amish. Married Jan. 13, 1927, to

Fannie A., daughter of Amzy J. and Anna Herschberger Miller. Fannie was born in Moultrie Co., Ill., Dec. 10, 1905. Children: Annie D., Mar. 7, 1928; Savillo and Drusilla (twins), Sept. 17, 1930.

2808. Isaac N. Kaufman (2801) was born in Johnson Co., Ia., Sept. 21, 1865. Church, Amish. Married Oct. 6, 1889, to Leah Yoder, who was born Feb. 26, 1872. Children: William, Nov. 23, 1891; Lucy, Apr. 8, 1893; Susanna, Mar. 31, 1895; Sarah, Jan. 28, 1897; Emma, Dec. 19, 1899, died Mar. 1900; Matilda, May 2, 1901; Dora, Jan. 1, 1903; Mary, Aug. 31, 1905; Mattie, May 21, 1908; Infant, Aug. 6, 1910, died Aug. 21, 1910.

2809. John N. Kaufman (2801) was born in Johnson Co., Ia., Aug. 20, 1872. Church, Amish Mennonite. Married Elizabeth H. Yoder. Children: Henry J., Aug. 11, 1895; Rebecca E., Oct. 19, 1897; Claudius William, May 23, 1900; Noah J., Apr. 29, 1903; Lydia E., Oct. 2, 1905. John N. Kaufman died July 14, 1916.

2810. Eliazbeth Eash (2732) was born in Tuscarawas Co., O., Apr. 23, 1840. Church, Old Order Amish. Married Sept. 12, 1858, to Christian C., son of Christian Swartzentruber. Christian was born in Garret Co., Md., Jan. 19, 1832. Address, Parnell, Ia. Children: Mary (2811); Catharina (2822); John (2827); Lydia (2828); Simon (2834); Amos (2835); Isaac (2839); Mahlon, June 6, 1875; Magdalena (2840); Barbara, Feb. 22, 1877; Christian (2841).

2811. Mary Swartzendruber (2810) was born in Johnson Co., Ia., June 1, 1859. Church, Amish Mennonite. Married Mar. 16, 1879, to John, son of John and Catherine Smith Gunden. John was born in Butler Co., O., Feb. 2, 1854. Address, Pigeon, Mich. Children: Kate (2812); Emma (2813); Chris (2815); Elizabeth (2816); Lydia (2817); Anna, Dec. 17, 1888, died May 26, 1890; John Jr., (2818); Agnes B. (2819); Fanny, June 23, 1893; Joseph W. (2820); Mary (2821); Wiliam, Apr. 16, 1899; Laura, Oct. 2, 1901; Theodore, Mar. 2, 1905, died Aug. 13, 1906.

2812. Kate Gunden (2811) was born in Johnson Co., Ia., Dec. 15, 1879. Church, Amish Mennonite. Married Dec. 25, 1908, to Joseph M., son of Moses R. and Mary Stutzman Kaufman. Joseph was born in Elkhart Co., Ind., July 20, 1879, and died Sept. 10, 1916. Address, Pigeon, Mich. Children: Orie A., Oct. 4, 1909; Vernon Lloyd, July 26, 1911; William Joseph, June 1, 1913; Mary Edna

and Marion John (twins), Apr. 18, 1915.

2813. Emma Gunden (2811) was born in Johnson Co., Ia., Feb. 14, 1881. Church, Mennonite. Married Oct. 30, 1904, to Amelius D., son of Daniel and Louisa Sindlinger Bender. Amelius was born in Johnson Co., Ia., July 23, 1878. Address, Wellman, Ia. Children: Lola (2814); Lloyd, Dec. 25, 1912.

2814. Lola Bender (2813) was born in Johnson Co., Ia., May 4, 1908. Church, Mennonite. Married Sept. 8, 1929, to Harry, son of George and Amelia Nice Showalter. Harry was born in Roseland, Neb., July 14, 1908. Address, Wellman, Ia. Children: Donald Earl, Aug. 8, 1930; Dorothy Lucille, May 15, 1932.

2815. Chris Gunden (2811) was born in Johnson Co., Ia., Mar. 28, 1882. Church, Goshen College Mennonite. Married Sept. 28, 1911, to Agnes, daughter of August and Lydia Slagel Albrecht Smith. Agnes was born in Livingston Co., Ill., Jan. 29, 1888. Address, Goshen, Ind. Children: Elva Lydia, Sept. 24, 1912; Lois Mary, Feb. 25, 1915; Orville John, Apr. 11, 1917; Cleland Calvin, May 21, 1919; Elton August, June 8, 1921; Ralph Jason, June 10, 1923; Donald Edwin, June 11, 1925; Doris Evelyn, Aug. 29, 1927; Ruth Eileen, Sept. 11, 1930.

2816. Elizabeth Gunden (2811) was born in McPherson Co., Kan., Dec. 12, 1884. Church, Amish Mennonite. Married Nov. 26, 1908, to Joseph, son of Jacob and Lena Ropp Steckly. Joseph was born in Perth Co., Ontario, Feb. 14, 1884. Address, Pigeon, Mich. Children: John G., Nov. 25, 1910; Erma R., Apr. 24, 1916.

2817. Lydia Gunden (2811) was born in McPherson Co., Kan., May 2, 1886. Church, Amish Mennonite. Married Oct. 12, 1920, to Sol, son of John L. and Mary Jutzi Mayer. Sol was born in Waterloo Co., Ontario, Sept. 29, 1887. Address, Pigeon, Mich. Children: Clayton John, Sept. 30, 1921; Loretta, July 21, 1924; Omar Dale, Sept. 4, 1927.

2818. John Gunden Jr. (2811) was born in Reno Co., Kan., Dec. 16, 1889. Church, Mennonite. Married Sept. 24, 1914, to Rachel, daughter of Joseph and Elizabeth Ropp Albrecht. Rachel was born in Ontario Co., Canada, Sept. 12, 1890. Address, Bay Port, Mich. Children: Iva, June 5, 1916; Clara, May 1, 1919; Glen, July 12, 1920; Lola, Jan. 22, 1922; Delmar, Feb. 7, 1926; LeRoy, born and died Mar. 6, 1927; Olin, Aug. 19, 1928.

2819. Agnes B. Gunden (2811) was born in Johnson Co., Ia.,

Feb. 9, 1892. Church, Amish Mennonite. Married Dec. 18, 1913, to Jesse D., son of Abiah and Lydia Byler. Jesse was born in Mifflin Co., Pa., Mar. 13, 1886. Address, Pigeon, Mich. Children: Raymond J., Dec. 5, 1914; Ruth Mary, Feb. 28, 1917; Naomi Ellen, Nov. 5, 1919; Lois Edna, Oct. 19, 1922; Anna Mae, Dec. 25, 1923; Grace Lucile, Apr. 15, 1926; Daisy Agnes, Oct. 12, 1927; Alice Louise, Feb. 5, 1930.

2820. Joseph W. Gunden (2811) was born in Wright Co., Ia., Sept. 18, 1895. Church, Mennonite. Married Dec. 23, 1919, to Sylvia P., daughter of Samuel D. an dEmma Stutzman Grieser. Sylvia was born in Fulton Co., O., Feb. 25, 1900. Address, Archbold, O.

2821. Mary Gunden (2811) was born in Wright Co., Ia., May 2, 1897. Church, Amish Mennonite. Married Sept. 28, 1919, to Mose, son of Joseph and Elizabeth Ropp Albrecht. Mose was born in Canada, Aug. 11, 1892. Address, Bay Port, Mich. Children: Alice Marie, Oct. 7, 1923; John, Feb. 2, 1925; Doris, Oct. 25, 1926; Melvin, Nov. 28, 1930.

2822. Catharine Swartzentruber (2810) was born in Johnson Co., Ia., Aug. 31, 1860. Church, Amish. Married Jan. 13, 1881, to Solomon J., son of Joseph and Barbara Brennaman Swartzentruber Solomon J. was born in Garret Co., Pa., Mar. 27, 1856. Address, Pigeon, Mich. Children: Emma (2823); Mahlon (2824); Joseph (2825); Christian, Jan. 28, 1890; Lucretia, Jan. 14, 1892, died Jan. 22. 1892; Wiliam, Aug. 2, 1893, died Sept. 2, 1918. Solomon J. Swartzendruber was ordained minister in 1889; bishop in 1870.

2823. Emma Swartzendruber (2822) was born in Johnson Co., Ia., Oct. 27, 1882, and died March 27, 1932. Church, Amish Mennonite. Married Dec. 27, 1904, to Samuel, son of Fred and Lydia Stutzman Mast. Samuel was born in Holmes Co., O., May 25, 1880. Children: Emma Laura, March 26, 1906, died April 16, 1907. Address, Bay Port, Mich.

2824. Mahlon Swartzendruber (2822) was born in McPherson Co., Kan., Oct. 12, 1884. He was married to Elizabeth Rutherford who was born in Scotland. Address, Bay Port, Mich. Children: Woodrow, Jan. 27, 1917.

2825. Joseph Swartzendruber (2822) was born in McPherson Co., Kan., Jan. 29, 1887. Church, Mennonite. Married Sept. 16,

1909, to Emma, daughter of Daniel and Barbra Hochstetler Shetler. Emma was born in Johnson Co., Ia., Aug. 3, 1889. Address, Bay Port, Mich. Children: Walter Ray, Aug. 17, 1910; Omar Daniel, Nov. 7, 1914; Edward Glen, July 26, 1916; William Charles, Sept. 5, 1918; Alma Mae, Feb. 9, 1921; Paul J., Dec. 14, 1922; Bessie Naomi, Sept. 30, 1928; Claude Joseph, July 14, 1930; daughter, born and died Nov. 1, 1912.

2826. Walter Ray Swartzendruber (2825) was born in Huron Co., Mich., Aug. 17, 1910, and received education at Goshen College. Church, Mennonite. Married March 27, 1932, to Bessie, daughter of George Coul and Elizabeth Rutherford Coul Swartzendruber. Bessie was born in Scotland Nov. 15, 1908. Address, White Pigeon, Mich.

2827. John C. Swartzendruber (2810) was born in Johnson Co., Ia., April 15, 1862. Church, Amish. Married Lizzie Steider. Children: Jesse S., and Sally.

2828. Lydia Swartzendruber (2810) was born in Johnson Co., Ia., Oct. 9, 1863. Church, Amish Mennonite. Married March 15, 1885, to Joseph, son of John V. and Kathryn Schmidt Gunden. Joseph was born in Henry Co., Ia., Sept. 19, 1860. Address, White Pigeon, Mich. Children: Kattie Ellen (2829); William Edward (2830); Rozetta (2831); Mary Amy (2832); Lizzie Viola (2833).

2829. Katie Ellen Gunden (2828) was born in Henry Co., Ia., Jan. 25, 1886. Church, Amish Mennonite Married Dec. 25, 1907, to William, son of Joseph W. and Anna Beachy Wertz. William born in Johnson Co., Ia., June 12, 1883. Address, Bay Port, Mich. Children: Joseph Lyle, July 6, 1909.

2830. William Edward Gunden (2828) was born in Henry Co., Ia., May 25, 1890. Church, Amish Mennonite. Married Oct. 27, 1915, to Anna, daughter of Daniel and Barbara Hostetler Shetler. Anna was born in Washington Co., Ia., Jan. 26, 1893. Address, White Pigeon, Mich. Children: Leon Joseph (adopted), Dec. 1, 1929; Julia Bresco (adopted), June 3, 1916.

2831. Rozetta Gunden (2828) was born in Johnson Co., Ia., Nov. 17, 1891, Church, Mennonite. Married Dec. 25, 1912, to Sol, son of Jacob and Magdalena Ropp Steckly. Sol was born in Perth, Ont., Aug. 19, 1885. Address, Bay Port, Mich. Children: Floyd, Jan. 11, 1915; Edwin Lee, July 15, 1919; Lydia Ellen, June 14, 1921; Loren, June 19, 1926.

2832. Mary Amy Gunden (2828) was born in Johnson Co., Ia., Oct. 25, 1893, and died Aug. 12, 1916. Church, Amish Mennonite. Married Nov. 12, 1914. to Samuel, son of Jacob and Fannie Ropp Albrecht Samuel was born in Welles, Ont., Sept. 17, 1892, and died Nov. 30, 1918. Children: Maynard. Aug. 12, 1916.

2833. Lizzie Viola Gunden (2828) was born in Johnson Co., Ia., June 10, 1896. Church, Amish Mennonite. Married Nov. 12, 1917, to Richard, son of Joseph J. and Lydia Hostetler Maust. Richard was born in Somerset Co., Pa., Feb. 21, 1893. Address. Bay Port, Mich. Children: Arthur Joseph, Sept. 24, 1918; Earl Marion, Dec. 23, 1919; Alta Gladys, Dec. 27, 1921; Edgar Lynn, Nov. 15, 1923; Doris Laverne, Dec. 18, 1925; Clayton Ray, Feb. 27, 1930.

2834. Simon Swartzentruber (2810) was born in Johnson Co., Ia., Mar. 12, 1865. Church, Amish. Married Mary Kaufman. Mary was born Aug. 24, 1868. Children: Leona; Naomi, Feb. 12, 1892, married George Swartzentruber Dec. 16, 1909; she died Dec. 14, 1918; Lewis, Nettie, Emma, Blanch, Roy E., Feb. 14, 1904, died Apr. 5, 1918; Maude, Harold.

2835. Amos Swartzentruber (2810) was born in Johnson Co., Ia., Oct. 9, 1866. Church, Conservative Amish Mennonite, ordained minister Oct., 1917. Married Nov. 19, 1891, to Eliza, daughter of Yost and Lizzie Hochstelb Yoder. Eliza was born in Iowa Co., Ia., Apr. 19, 1869. Address, Parnell, Ia. Children: Omer (2836); Erma (1839); Edward L. (2837); Criss E. (2838); Benjamin J., May 4, 1908.

2836. Omer Swartzentruber (2835) was born in Iowa Co., Ia., Apr. 18, 1897. Church, Amish Mennonite. Married Mar. 6, 1932, to Sarah, daughter of Benjamin E. and Barbara Kauffman Brenneman. Sarah was born in Johnson Co., Ia., Apr. 27, 1903. Address, Parnell, Ia.

2837. Edward L. Swartzentruber (2835) was born in Iowa Co., Ia., Mar. 14, 1904. Church, Mennonite. Married Dec. 25, 1926, to Kathryn, daughter of John and Lena Birkey Erb. Kathryn was born in Iowa Co., Ia., Dec. 28, 1907. Address, Wellman, Ia. Children: Dean, Aug. 14, 1927; Ruth, Feb. 3, 1932.

2838. Chris Swartzentruber (2835) was born in Iowa Co., Ia., Oct. 30, 1905. Church, Mennonite. Married May 25, 1932, to Iona Elizabeth, daughter of Arthur and Lovina Groff Ruegsegger. Iona was born in Iowa Co., Ia., Dec. 26, 1905. Address, Parnell, Ia.

2839. Isaac C. Swartzentruber (2810) was born in Johnson Co., Ia., Jan. 28, 1871. Church, Amish Mennonite. Married Dec. 13, 1896, to Barbara Swartzentruber, who was born Sept. 29, 1877, at Parnell, Ia. Children: Ray I., Oct. 31, 1898. died Dec. 17, 1898; Maude, Jan. 21, 1901, died Dec. 17, 1925; Glen, Feb. 12, 1907.

2840. Magdalena Swartzentruber (2810) was born Feb. 22, 1877. Married Menno Bontrager. Menno was born Sept. 4, 1877. Address, Kalona, Ia. Children: Ruby M., Dec. 22, 1902; Raymond L., Mary C., Vernon B., Elma E.

2841. Christian Swartzentruber (2810) was born in Johnson Co., Ia., Mar. 11, 1880. Church, Mennonite. Married Oct. 16, 1902. to Naomi. daughter of Yost and Mariam Wertz Yoder. Naomi Yoder was born in Iowa Co., Ia., Nov. 29, 1879. Address, Kalona, Ia. Children: Walter Stanley, Oct. 22, 1903; Floyd, Jan. 28, 1905; Wilma Fern, Dec. 14, 1909; Velma Pauline, Sept. 13, 1915; Eldon Wayne, Nov. 25, 1917.

2842. Walter Staney Swartzentruber (2841) was born in Johnson Co., Ia., Oct. 22, 1903. Church, Mennonite. Married Sept. 16, 1925, to Mable, daughter of Chancy and Mary Hershberger. Mable was born in Johnson Co., Ia., Dec. 19, 1904. Address, Kalona, Ia. Children: Marvin Edward, Feb. 21, 1927; Donald Clair, June 21, 1930; Paul Eugene, Oct. 17, 1931.

2843. Miriam Eash (2732) was born in Johnson Co., Ia., Nov. 4, 1864, and died June 11, 1890. Church, Amish Mennonite. Married Jan. 1, 1884, to Samuel D., son of David and Susanna Miller Yoder. Samuel D. was born in Somerset Co., Pa., Apr. 5, 1856. Died May 31, 1925. Address, Kalona, Ia. Children: Magdalena S. (2844); Eli S. (2846); Emma S., May 10, 1889, dead.

2844. Magdalena S. Yoder (2843) was born in Johnson Co., Ia., May 31, 1885. Church, Amish Mennonite. Married Jan. 13. 1906, to Jacob J.. son of Jacob and Elizabeth Gingerich Gingerich. Jacob J. was born in Johnson Co., Ia., Mar. 31, 1880. Address, Hazleton, Ia. Children: Eli J. (2845); Barbara (2221); Samuel J., Oct. 7, 1910; Mary, Sept. 11, 1912; Lydia, Mar. 1, 1915; Noah J.. Feb. 8, 1917; Jacob J., Feb. 24, 1919; Magdalena, Feb. 13, 1921; Christian J., Aug. 14, 1923; Ezra J., July 19, 1926.

2845. Eli J. Gingerich was born in Johnson Co.. Ia., Oct. 27, 1906. Church, Amish Mennonite. Married Apr. 20, 1930, to Mattie A., daughter of Andrew F. and Fannie D. Bontrager Bontrager.

Mattie was born in Thomas, Okla., Mar. 1, 1907. Address, Fairbanks, Ia. Children: Ura, Feb. 1, 1931; Jacob E., Sept. 22, 1932.

2846. Eli S. Yoder (2843) was born in Johnson Co., Ia., Oct. 2, 1886. Church, Amish Mennonite. Married Mar. 5, 1911, to Esther Helena, daughter of John C. and Arminda Hostetler Brenneman. Esther Helena was born in Johnson Co., Ia., Oct. 29, 1890. Address, Kalona, Ia. Children: Ivan Edwin, Apr. 12, 1912; Lyle Eldon, May 14, 1914; Marvin Cleo, Feb. 17, 1917; Wilbur Wayne, Mar. 16, 1919; Eva Lavern, Aug. 11, 1920; Luella Fern, July 22, 1922; Dwane Ernest, Mar. 11, 1924; Calvin Ray, Dec. 31, 1925; Verna Arminda, Sept. 16, 1927; Raymond John, Jan. 26, 1929.

2847. Isaac I. Eash (2732) was born June 4, 1873. Church, Mennonite. Married Nov., 1897, to Magdalena Stutzman, who was born June 14, 1879, and died June 13, 1898. Children: Ella May, born May 19, 1898, died Sept. 28, 1898. Isaac I. Eash married second time Oct. 16, 1904, to Barbara, daughter of George and Mary Swartzentruber. Barbara was born in Johnson Co., Ia., Mar. 12, 1881. Address, Wellman, Ia. Children: Lee Wallace (2848); Stanley Monroe, Dec. 17, 1910; Mary Kate, Nov. 22, 1912; Velma Fern, Oct. 3, 1914.

2848. Leo Wallace Eash (2847) was born in Iowa, July 29, 1905. Church, Mennonite. Married Aug. 7, 1927, to Laura S., daughter of John and Esther Yoder Doolin. Laura was born in Iowa Co., Ia., Feb. 7, 1910. Address, Wellman, Ia. Children: Donald Eugene, Aug. 22, 1928.

2849. Elizabeth Eash (1) was born in Somerset Co., Pa., Dec. 10, 1813, and died in 1854. Church, Amish. Married Peter, son of Peter and Magdalena Yoder Hostetler. Peter was born in Somerset Co., Pa., Nov. 30, 1807. Peter was minister of Amish church. Peter died in 1863. Address, Holsopple, Pa. Children: Polly (2850); Susan (2851); Peter, Nov. 2, 1840, died in 1860; Isaac (2864); Samuel (2888); Fanny, Feb. 6, 1835, died in 1854; Henry (2907); Sarah (2931); Lydia (2935); Elizabeth, Feb. 21, 1845, died in 1858.

2850. Polly Hostetler (2849) was born in Cambria Co., Pa., Apr. 27, 1832. Married Nov., 1858, to Peter, son of Peter and Marie Sheibeck Miller. Peter was born in Germany and came to America in 1849.

2851. Susanna Hostetler (2849) was born in Cambria Co., Pa.,

July 23, 1833, and died Oct. 23, 1900. Church, Old Order Amish. Married Feb. 3, 1861, to Joseph, son of John and Susanna Miller Kemp. Joseph was born in Somerset Co., Pa., June 1, 1837, and died July 27, 1901. Address, Topeka, Ind. Children: Samuel J. (2852); Peter J. (2855); Joseph, Apr. 19, 1865, died Nov. 22, 1871; Lydia (2857); Susanna (2858); Daniel J. (2859); John J. (2861); David J., Sept. 4, 1877.

2852. Samuel J. Kemp (2851) was born in Garrett Co., Md., Dec. 25, 1861. Church, Amish Mennonite. Married Dec. 9, 1876, to Amanda, daughter of Benedict and Elizabeth Miller Hostetler. Amanda was born in Johnson Co., Ia., Oct. 4, 1864, and died Apr. 4, 1926. Address, Kalona, Ia. Children: Lizzie (1451); Jonas, Oct. 17, 1888, died Sept. 23, 1891; Noah S. (2853); Infant son, born and died Jan. 25, 1895; Joseph, Apr. 6, 1898, died Sept. 22, 1918; Benedict S. (2854). Samuel J. Kemp married second time Feb. 17, 1929, to Annie Hostetler Troyer.

2853. Noah S. Kemp (2852) was born in Johnson Co., Ia., Aug. 17, 1893. Church, Amish Mennonite. Married Dec. 7, 1916, to Ida Mae, daughter of Christian and Barbara Gingerich Schlabaugh. Ida Mae was born in Johnson Co., Ia., Aug. 4, 1895. Address, Kalona, Ia.

2854. Benedick S. Kemp (2852) was born in Johnson Co., Ia., Dec. 2, 1901. Church, Amish Mennonite. Married Sept. 24, 1925, to Sarah, daughter of Abraham and Barbara Otto Oberholtz. Sarah was born in Arthur, Ill., Aug. 6, 1898. Address, Kalona, Ia. Children: Samuel Howard, Oct. 11, 1926; Henry Lewis, Jan. 20, 1928, died Aug. 28, 1931; Elmer Glenn, May 13, 1929; Omer Jay, Feb. 15, 1932.

2855. Peter J. Kemp (2851) was born in Tucker Co., W. Va., May 20, 1863. Occupation, Mechanic; church, United Brethren. Married Mar. 6, 1894, to Ellie, daughter of James W. and Hannah Judy Ours. Ellie was born in Grant Co., W. Va., Mar. 10, 1871. Address, Petersburg, W. Va. Children: James Oliver (2856); Helen, July 25, 1923; 3 other children died in infancy.

2856. James Oliver Kemp (2855) was born in Tucker Co., W. Va., Nov. 17, 1894, and died Sept. 16, 1926. Church, Baptist. Married Mar. 20, 1917, to Nellie McManus. Nellie was born in Bridgeport, O. Address, Petersburg, W. Va. Children: John Howard, Sept. 26, 1918, died Sept. 6, 1921; Rose Nellie, Oct. 2, 1920, dead;

Ernets, born and died June 15, 1926; Helen, July 25, 1923.

2857. Lydia Kemp (2851) was born Aug. 26, 1866, at Oakland, Md., and died Mar. 28, 1903. Married to Daniel Lehman. Children: Joseph, Nov. 12, 1892; Susanna, Nov. 13, 1894; Elizabeth, Jan. 15, 1903.

2858. Susanna Kemp (2851) was born in Oakland, Md., Feb. 24, 1869. Church, Amish Mennonite. Married Feb. 15, 1894, to Levi H., son of Harmon Lehman.

2859. Daniel J. Kemp (2851) was born in Garrett Co., Md., Sept. 21, 1871. Church, Amish Mennonite. Married Nov. 12, 1895, to Nancy A., daughter of John and Anna Headings Miller. Nancy was born in Johnson Co., Ia., Sept. 2, 1871. Address, Hazleton, Ia. Children: Erlis A. (1940); Anna, Oct. 27, 1903, died Nov. 10, 1903; son, born and died Aug. 8, 1905; Ida Mae, May 13, 1910.

2860. Erlis A. Kemp (2859) was born in Johnson Co., Ia., June 20, 1897. Church, Old Order Amish Mennonite. Married Aug. 25, 1918, to Mattie D., daughter of Daniel J. and Rosa Hochstetler Glick. Mattie was born in LaGrange Co., Ind., May 8, 1896. Address, Oelwein, Ia. Children: (adopted), Daniel E., Dec. 11, 1922; Monroe E., Aug. 2, 1924.

2861. John J. Kemp (2851) was born in Garrett Co., Md., Oct. 28, 1873. Church, Church of God. Married July 28, 1895, to Polly A., daughter of Jonas V. and Denah Swartzentruber Yoder. Polly was born in LaGrange Co., Ind. Occupation, Ford dealer; address, Topeka, Ind. Children: Addie May (2862); Alvin O. (2863); Edna, Aug. 8, 1905.

2862. Addie May Kemp (2861) was born in LaGrange Co., Ind., May 19, 1896. Church, Church of God. Married June 15, 1922, to Edward J., son of Henry J. and Rachel Deal Marchand. Edward was born in LaGrange Co., Ind., Oct. 3, 1888. Address, Huntington, Ind. Children: Norma June, Mar. 19, 1925; Wayne Lemoin, Oct. 22, 1931.

2863. Alvin O. Kempp (2861) was born in LaGrange Co., Ind., Nov. 19, 1899. Church, Mennonite. Married Oct. 15, 1918, to Ruby daughter of Ephriam and Elizabeth Plank Lantz. Ruby was born in Noble Co., Ind., Jan. 20, 1900. Address, Topeka, Ind. Children: Betty Jeanne, Feb. 19, 1920; Billy L., Sept. 16, 1923.

2864. Isaac Hostetler (2849) was born in Cambria Co., Pa., Nov. 4, 1836. Church, Amish Mennonite. Married in 1861, to

Mattie, daughter of Joseph and Lydia Kauffman Miller. Mattie was born in Somerset Co., Pa., Nov. 22, 1843, and died July 14, 1922. Address, Holsopple, Pa. Children: Lydia (2865); Amanda (2870); Joseph (2874); John, Mar. 27, 1871, died Sept. 7, 1881; Leah (2877); Lizzie (2881); Mary, Mar. 24, 1878; Mattie (2885); Noah (2886); Isaac (2887).

2865. Lydia Hostetler (2864) was born in Somerset Co., Pa., Dec. 18, 1863. Church, Mennonite. Married Dec. 2, 1883, to Noah son of Daniel and Barbara Kaufman Yoder. Noah was born in Somerset Co., Pa., Mar. 18, 1864, and died Feb. 13, 1889. Address, Davidsville, Pa. Children: Wesley (2866); Simon (deceased); Barbara (2869). Lydia Hostetler Yoder was married second time Dec. 21, 1893, to Jacob M., son of Michael and Susannah Wilt Lohr. Jacob was born in Somerset Co., Pa., July 15, 1850, died Apr. 29, 1924.

2866. Wesley Yoder (2865) was born in Somerset Co., Pa., Oct. 5, 1884. Church, Mennonite. Married Dec. 9, 1906, to Adda, daughter of Simon and Elizabeth Kaufman Layman. Adda was born in Somerset Co., Pa., July 2, 1883. Address, Holsopple, Pa. Children: Kermit (2867); Kenneth (2868); Merle, Dec. 18, 1911; Paul, Feb. 21, 1918.

2867. Kermit Yoder (2866) was born in Somerset Co., Pa., Oct. 11, 1907. Occupation, Painter. Church, Mennonite. Married Oct. 29, 1928, to Florence, daughter of John H. and Emma J. Thomas Croyle. Florence was born in Somerset Co., Pa., June 28, 1906. Address, Holsopple, Pa. Children: Arden Lyle, June 14, 1930.

2868. Kenneth Yoder (2866) was born in Somerset Co., Pa., May 30, 1909. Occupation, painter; church, Mennonite. Married June 28, 1930, to Florence, daughter of Harvey and Minnie Blough Hershberger. Florence was born in Somerset Co., Pa., Apr. 21, 1911. Address, Holsopple, Pa. Children: Thelma Pauline, Mar. 22, 1932.

2869. Barbara Yoder (2865) was born in Somerset Co., Pa., May 10, 1889. Church, Mennonite. Married Oct. 24, 1909, to Jacob Earl, son of Samuel and Mary Amanda Horner Thomas. Jacob Earl was born in Somerset Co., Pa., Aug. 14, 1886. Address, Davidsville, Pa. Children: Beula June, June 8, 1917; Lester Earl, Jan. 20, 1920; Delmar Carl, Feb. 27, 1922; Twila Mae, June 1, 1924; Zona Marie, Oct. 18, 1926; Naomi Edith, Mar. 28, 1930, died Mar.

29, 1930.

2870. Amanda Hostetler (2864) was born in Somerset Co., Pa., May 25, 1866. Church, Mennonite. Married Mar. 14, 1889, to Simon, son of David and Kate Blough Thomas. Simon was born in Somerset Co., Pa., Jan. 21, 1867. Address, Holsopple, Pa. Children: Curtis D. (2871); Katie M. (2872); Sadie S. (2873); Carrie E., July 30, 1903.

2871. Curtis D. Thomas (2870) was born in Somerset Co., Pa., Oct. 18, 1889. Married Apr. 11, 1914, to Hattie Mae, daughter of William J. and Ellen Lohr Lape. Hattie Mae was born in Somerset Co., Pa., July 6, 1893. Address, Holsopple, Pa. Children: Mary Catherine, Sept. 3, 1923, died Sept. 5, 1923; Delbert Paul, June 23, 1926; Edna Mae, Dec. 5, 1928.

2872. Katie M. Thomas (2870) was born in Somerset Co., Pa., Aug. 5, 1892. Church, Mennonite. Married Mar. 15, 1914, to Foster S., son of Samuel S. and Emma Shull Thomas. Foster was born in Somerset Co., Pa., Mar. 9, 1894. Address, Holsopple, Pa. Children: Glenn Elwood, Aug. 22, 1915.

2873. Sadie L. Thomas (2870) was born in Somerset Co., Pa., May 23, 1896. Church, Mennonite. Married January 18, 1919, to Calvin, son of William and Alice Stahl Sala. Calvin was born in Somerset Co., Pa., Jan. 20, 1895. Address, Holsopple, Pa. Children: Rheda Cathrine, Jan. 8, 1925; Mary Alice, Jan. 18, 1929.

2874. Joseph Hostetler (2864) was born in Somerset Co., Pa., Sept. 9, 1868, and died Nov. 26, 1925. Church, Mennonite. Married April 26, 1896, to Louisa, daughter of Jacob and Amelia Kauffman Shetler. Louisa was born in Somerset Co., Pa., Jan. 11, 1874. Children: Effie, Dec. 1, 1897, died Aug. 8, 1915; Norman (2875); Edna (2876).

2875. Norman Hostetler (2874) was born in Somerset Co., Pa., Jan. 20, 1901. Church, Mennonite. Married May 30, 1928, to Erma M., daughter of Lawrence and Sadie Blough Speigle. Erma was born in Somerset Co., Pa., Aug. 31, 1910. Address, Holsopple, Pa. Children: Betty Louise, May 9, 1930; Denton Eugene, Aug. 23, 1928, died Aug. 26, 1928.

2876. Edna Hostetler (2874) was born Aug. 19, 1910. Married LeRoy Edgar Yoder. Address, Holsopple, Pa.

2877. Leah Hostetler (2864) was born in Somerset Co., Pa., June 5, 1873. Church, Mennonite. Married Jan. 28, 1894, to Sam-

uel J., son of John and Elizabeth Blough Holsopple. Samuel was born in Somerset Co., Pa., July 17, 1874. Address, Holsopple, Pa. Children: Irvin M. (2723); Emory H. (2878); Dora E., April 27, 1899, died Sept. 2, 1907; John Clayton (2879); Orange H., Nov. 20, 1908, died April 22, 1909; Lemon G. (2880); son, born and died April 22, 1916.

2878. Emery H. Holsopple (2877) was born in Somerset Co., Pa., Jan. 15, 1897. Church, Mennonite. Married Feb. 4, 1917, to Lucinda, daughter of Joseph and Susan Thomas Lehman. Lucinda was born in Somerset Co., Pa., Oct. 7, 1896. Address, Holsopple, Pa. Children: Erma June, June 22, 1918; Elvin Lehman, July 12, 1920; Paul Lorraine, Aug. 1, 1924; Samuel Joseph, Jan. 30, 1927; Emery, Jr., March 6, 1929.

2879. John Clayton Holsopple (2877) was born in Somerset Co., Pa., Sept. 22, 1902. Occupation, laborer; church, Mennonite. Married Oct. 21, 1921, to Mary, daughter of John J. and Ida Dietz Wallace. Mary was born in Somerset Co. Aug. 22, 1904. Address, Holsopple, Pa. Children: Ruth Irene, Oct. 8, 1922; Donald Clair, May 8, 1925.

2880. Lemon G. Holsopple (2877) was born in Somerset Co., Pa., March 31, 1912. Church, Mennonite. Married Aug. 22, 1931, to Erma, daughter of Harry and Lottie Thomas Blough. Erma was born in Somerset Co. Feb. 3, 1913. Address, Holsopple, Pa. Children: Doris Irene, Sept. 4, 1932.

2881. Lizzie Hostetler (2864) was born in Somerset Co., Pa., Sept. 22, 1875, and died May 28, 1904. Church, Mennonite. Married Nov. 11, 1894, to John, son of Jacob and Nancy Lehman Livingston. John was born in Somerset Co. Sept. 9, 1874. Children: Nannie O. (2882); Agnes, March 21, 1900, Mary A. (2883), twins; Elda E. (2884).

2882. Nannie O. Livingston (2864) was born in Somerset Co., Pa., April 2, 1897. Church, Mennonite. Married April 18, 1915, to Charles E., son of Elmer and Rachel Livingston Cable. Charles was born in Somerset Co. March 9, 1895. Address, Holsopple, Pa. Children: Grace Irene, Feb. 12, 1916; Laverne Vendora, March 28, 1920; Elwood John, Aug. 17, 1926.

2883. Mary A. Livingston (2881) was born in Somerset Co., Pa., March 21, 1900. Church, Mennonite. Married Dec. 9, 1917, to Newton, son of Samuel and Susan Hershberger Thomas. New-

ton was born in Somerset Co. Dec. 9, 1898. Address, Holsopple, Pa. Children: Wilma Pauline, May 29, 1918; Millard Loraine and Willard Wayne (twins), Sept. 28, 1919, Millard died March 30, 1920; Rheda Catherine, Jan. 19, 1921; Boyd Newton, Sept. 25, 1922; Sanford Conrad, June 20, 1930.

2884. Elda E. Livingston (2881) was born in Somerset Co., Pa., Aug. 27, 1902. Church, Mennonite. Married May 24, 1924, to Elmer F., son of William A. and Susan Stevens Thomas. Elmer was born in Somerset Co. March 9, 1906. Address, Holsopple, Pa. Children: Kermit Ray, Nov. 12, 1924; Coevel William, Feb. 24, 1926; Nada Fern, Nov. 1, 1927; Maynard Dwayne, Feb. 7, 1929; Paul Elmer, Sept. 22, 1931.

2885. Mattie Hostetler (2864) was born in Somerset Co., Pa., Sept. 17, 1880, and died March 28, 1931. Church, Mennonite. Married Nov. 29, 1914, to Daniel, son of William and Katy Lape Gilbert. Daniel was born in Somerset Co. May 2, 1875. Address, Holsopple, Pa. Children: Mary Alma, Aug. 26, 1916; Clyde Forest, Oct. 22, 1917; Charles William, June 18, 1920.

2886. Noah Hostetler (2864) was born in Somerset Co., Pa., May 12, 1884. Church, Mennonite. Married Nov. 15, 1914, to Emma Catharine, daughter of Noah and Catharine Kaufman Kaufman. Emma was born in Somerset Co. Nov. 29, 1889. Children: Erma Catharine, Nov. 1, 1915; Paul Henry, May 19, 1917; Cora Mabel, March 12, 1919; James Noah, April 7, 1922, died Mar. 19, 1923; Charles Ray, June 27, 1923; Otis and Ottis (twins), born and died April 7, 1926.

2887. Isaac Hostetler (2864) was born in Somerset Co., Pa., Jan. 3, 1887. Church, Mennonite. Married Jan. 8, 1911, to Barbara Edna, daughter of John and Rachel Blough Thomas. Barbara was born in Somerset Co. Nov. 22, 1889. Address, Holsopple, Pa. Children: Lester Carl, July 31, 1912; Kenneth Harold, Feb. 27, 1914; John Glendon, Nov. 15, 1915; Norman Merle, Aug. 7, 1918.

2888. Samuel P. Hostetler (2849) was born in Cambria Co., Pa., Dec. 8, 1838, and died March 17, 1890. Church, Old Order Amish. Married Dec. 2, 1860, to Sarah, daughter of Jacob S. and Fanny Hershberger Miller. Sarah was born in Somerset Co,. Pa., Nov. 3, 1839. Address, Middlebury, Ind. Children: Amanda (2889); Jacob S. (2891); Fannie S., July 25, 1865; Daniel S.

(2893); Samuel S. (2894); Levi S. (2900); Amos (2903); Lizzie M., April 13, 1877, died Aug. 20, 1931; Henry S. (2905); Sarah M. (2906). Sarah Miller Hostetler died Mar. 20, 1931.

2889. Amanda E. Hostetler (2888) was born in Cambria Co., Pa., June 30, 1861. Church, Mennonite. Married Mar. 29, 1887, to Aaron D., son of Daniel and Barbara Kauffman Yoder. Aaron was born in Somerset Co., Pa., Nov. 26, 1862. Address, Shipshewana, Indiana. Children: Lewis L. Miller (adopted); Phoebe Lauyer (adopted), Aug. 18, 1887, died Feb. 1, 1893; Ira J. Rheinheimer (adopted), Nov. 11, 1894.

2891. Jacob S. Hostetler (2888) was born in Cambria Co., Pa., March 26, 1863. Church, Mennonite. Married April 3, 1887, to Nancy M., daughter of Moses P. and Eve Hostetler Miller. Nancy was born in LaGrange Co., Ind., Jan. 17, 1868, and died Jan. 16, 1896. Children: Orva C., Aug. 16, 1888, died June 6, 1889; Josiah J. (2892); Wilbert, May 16, 1897, died Oct. 4, 1897... Jacob S. Hostetler was married second time Jan. 15, 1899, to Carolina, daughter of John and Anna Miller Rheinheimer. Carolina was born in LaGrange Co., Ind., Dec. 15, 1868. Address, Shipshewana, Ind. Children: Orie Wilson, Nov. 8, 1910.

2892. Josiah J. Hostetler (2891) was born in LaGrange Co., Ind., Aug. 20, 1890, and received education in Goshen College. Occupation, Postmaster. Church, Methodist. Married Feb. 25, 1921, to Mary L., daughter of Clarence V. and Jean Munger Schermerhorn. Mary was born in LaGrange Co. April 17, 1902. Address, Shipshewana, Ind. Children: Jean Matilda, Jan. 11, 1922; John Carroll, Feb. 1, 1928.

2893. Daniel S. Hostetler (2888) was born Feb. 1, 1868. Married first time to Ida Miller; and the second time to Minnie Ringler.

2894. Samuel S. Hostetler (2888) was born in LaGrange Co., Ind., May 16, 1870. Occupation, watchman; church, Mennonite. Married Feb. 25, 1893, to Anna, daughter of John and Elizabeth Nickey Cripe. Anna was born in LaGrange Co. Nov. 20, 1874. Address, Ekhart, Ind. Children: Alma Ruth (2895); Blanche May (2896); William Henry (2897); Perry Samuel, Sept 27, 1900; Alice Elizabeth (2898); Grace Marie (2899); Mabel Fern, April 9, 1908; Anna Miriam, Dec. 2, 1910; Ralph S., April 21, 1913; Ruby Evelyn, Sept. 10, 1917.

2895. Alma Ruth Hostetler (2894) was born in LaGrange Co.,

Ind., June 2, 1894. Received education in Goshen College academy. Church, Mennonite. Married Feb. 5, 1922, to Harvey E., son of Samuel and Frances Ebersole Nunemaker Harvey was born in Whiteside, Ill., Dec. 11, 1893. Address, Tiskilwa, Ill. Children: Evelyn Louise, Sept. 17, 1925; Mary Ann, June 1, 1930.

2896. Blanche May Hostetler (2894) was born in LaGrange Co., Ind., May 7, 1896, and received education at Manchester College, North Manchester, Ind. Married July 7, 1923, to Harold, son of Henry and Amanda Stieninger Ferguson. Harold was born in Chautauqua, Kan., June 13, 1898. Address, White Pigeon, Mich. Children: Loraine, July 23, 1932.

2897. William Henry Hostetler (2894) was born in LaGrange Co., Ind., June 5, 1898. Occupation, insurance salesman; church, Methodist. Married June 1, 1921, to Edith, daughter of Niles and Sarah Eash Young. Edith was born in LaGrange Co. Jan. 6, 1900. Address, Shipshewana, Ind. Children: William Edward, Aug. 3, 1924..

2898. Alice Elizabeth Hostetler (2894) was born in Elkhart Co., Ind., June 22, 1903, and received education at Manchester and Goshen colleges. Church, Mennonite. Married Aug. 18, 1929, to Emerson A., son of Jeremiah and Rebecca King Stutzman. Emerson was born in Miami Co., Ind., Feb. 6, 1902. Address, Comins, Mich. Children: Wilbur Eugene, July 6, 1930; Donna Blanche, Oct. 13, 1931.

2899. Grace Marie Hostetler (2894) was born in Elkhart Co., Ind., Feb. 25, 1906. Church, Mennonite. Married Sept. 20, 1925, to Carl M., son f Ira and Emma Loucke Christophel. Carl was born in Elkhart Co. Dec. 26, 1903. Address, Elkhart, Ind. Children: Donald Everett, Oct. 20, 1928; Carol Jean, Dec. 6, 1930.

2900. Levi S. Hostetler (2888) was born in LaGrange Co., Ind., Aug. 28, 1872, and received education in college at Valparaiso, Ind. Occupation, salesman; church, Mennonite. Married Sept. 18, 1901, to Nancy, daughter of Jacob B. and Elizabeth Sherk Gingerich. Nancy was born in Waterloo Co., Ontario, Canada, Dec. 2, 1879. Address, Elkhart, Ind. Children: Norman G. (2901); LeRoy L. (2902); Sylvia Elizabeth, July 21, 1906.

2901. Norman Gingrich Hostetler (2900) was born in Elkhart Co., Ind., Dec. 1, 1902, and received education at Goshen College. Church, Mennonite. Married Apr. 16, 1924, to Christmas

Carol, daughter of Abraham and Selena Wade Miller. Christmas Carol was born in Elkhart Co., Ind., Dec. 25, 1901. Address, Elkhart, Ind. Norman G. Hostetler was instantly killed June 17, 1926, when he touched high voltage electric line while erecting radio aerial at Elkhart, Ind.

2902. LeRoy L. Hostetler (2900) was born July 7, 1904. Married Luella Eash. Address, Goshen, Ind.

2903. Amos S. Hostetler (2888) was born in LaGrange Co., Ind., Jan. 21, 1875. Church, Mennonite. Married Mar. 9, 1902, to Ida Yoder, daughter of Joseph C. and Sarah Miller Yoder. Ida was born in LaGrange Co., Ind., Apr. 11, 1877. Address, Middlebury, Ind. Children: Elva, Dec. 11, 1902; Dora, Dec. 13, 1904; Mabel, Nov. 21, 1906; Oscar (2904); Florence, Oct. 28, 1912, died Mar. 25, 1914; Payson, Feb. 4, 1914; Orpah, July 20, 1918.

2904. Oscar Hostetler (2903) was born Nov. 13, 1909. Married Viola Hartman. Address, Middlebury, Ind.

2905. Henry S. Hostetler (2888) was born in LaGrange Co., Ind., Oct. 30, 1879. Church, Mennonite. Married Jan. 30, 1912, to Minnie, daughter of William and Nancy Schrock Pletcher. Minnie was born in Elkhart Co., Ind., May 24, 1878. Address, Elkhart, Ind.

2906. Sarah M. Hostetler (2888) was born in LaGrange Co., Ind., Apr. 21, 1883. Church, Mennonite. Married Dec. 25, 1912, to Gottfried A., son of Jacob A. and Ida Huber Schreck. Gottfried A. was born in Pekin, Ill., Jan. 22, 1883. Address, Elpaso, Ill. Children: Orva Jacob, May 6, 1914; Raymond Arthur, Sept. 6, 1916; Forrest Wayne, July 8, 1920; Robert Harold, June 3, 1924, died May 19, 1925.

REcSch reckfimar rie32Nu sbaumew Children :

2907. Henry Hostetler (2849) was born in Cambria Co., Pa., Dec. 2, 1842, and died Feb. 19, 1915. Church, Brethren. Married Jan. 7, 1865, to Mary, daughter of Abraham and Elizabeth Stutzman Weaver. Mary was born in Somerset Co., Pa., Mar. 19, 1844. Died Aug. 17, 1914. Address, Johnstown, Pa. Children: Abraham (2908); Elizabeth (2913); Stephen (2920); Hiram (2922); Lewis (2927); Emma May (2929); Arthur Jonas, Dec. 7, 1890, died Jan. 3, 1909. Three children of this family died in infancy.

2908. Abraham Hostetler (2907) was born in Cambria Co., Pa., Oct. 17, 1866, received education at Valparaiso, Ind. Church,

First Brethren. Married Oct. 30, 1887, to Elizabeth, daughter of Peter and Sarah Holsopple Statler. Elizabeth was born in Somerset Co., Pa., Oct. 17, 1867. Address, Johnstown, Pa. Children: Clyde H. (2909); Emma J. (1821); Newton K. (2910); Waldo H. (2911); A. W. (2912); Forrest A., Feb. 7, 1905.

2909. Clyde H. Hostetler (2908) was born in Cambria Co., Pa., June 17, 1888, and received education in Juanita College, Huntington, Pa. Church, Brethren. Married June 20, 1909, to Minnie, daughter of Josiah and Elizabeth Berkebile Fry. Minnie was born in Cambria Co., Pa., Jan. 3, 1888. Address, Allum Bank, Pa. Children: Verda Marie, Apr. 15, 1911; Clyde Alva, June 25, 1916; Pauline May, Sept. 7, 1918; Robert Clair, Aug. 27, 1921; Georgia Alma, Jan. 16, 1924; Sara Elizabeth, Mar. 14, 1928.

2910. Newton K. Hostetler (2908) was born in Cambria Co., Pa., May 17, 1896, and died April 20, 1927. Married July 16, 1916, to Mabel, daughter of Peter and Emma Stull Shank. Mable was born in Cambria Co., Pa., Aug. 12, 1897. Address, Salix, Pa. Children: Dean Shank, May 19, 1919; Donald Wayne, Aug. 12, 1920.

2911. Waldo H. Hostetler (2908) was born in Cambria Co., Pa., Jan. 7, 1899, and received education at Cumberland State Teachers' College and University of Pittsburg. Occupation, Ass't superintendent Prudential Insurance Co., of America; church, Evangelical. Married Aug. 16, 1928, to Lillian, daughter of Jacob H. and Sarah Knavel Kring. Lillian was born in Cambria Co. June 6, 1898. Address, Detroit, Mich. Children: Patricia Jean, June 6, 1931, died same day.

2912. A. Warren Hostetler (2908) was born in Cambria Co., Pa., Dec. 30, 1902, and received education at Juniata College, Huntington, pre-law at Dickinson Law School, completed at University of Michigan. Occupation, State Organizer Mutual Life Insurance Co. of N.Y. Married April 18, 1929, to Isadora M., daughter of Joseph and Mary Gribbon Murray. Isadora was born in Troga Co., Pa., Feb. 8, 1900. Address, Detroit, Mich.

2913. Elizabeth Hostetler (2907) was born in Cambria Co., Pa., July 21, 1868. Church, Church of the Brethren. Married May 6, 1887, to Uriah, son of Daniel and Christina Weaver Weaver. Uriah was born in Cambria Co. Dec. 2, 1865. Address, Scalplevel, Pa. Children: Edward Daniel (2914); Ralph, July 20, 1889; Mable Christina (2917); Lewis Henry (2918); Clarence, Feb. 11,

1896, died April 27, 1896; Mary Eveline (2919); Bertha, Aug., 1901, died in 1901. Helen Elizabeth, Nov. 15, 1905; James Paul, March 2, 1911.

2914. Edward Daniel Weaver (2913) was born in Cambria Co., Pa., July 31, 1887. Occupation, huckster; church, Church of the Brethren. Married May 5, 1907, to Nora Mae, daughter of Aaron S. and Polly C. Blough Hoffman. Nora was born in Cambria Co. Nov. 12, 1887. Address, New Paris, Pa. Children: Clarence Edward, Dec. 31, 1907; Wilson Henry (2915); Edna Victoria (2916); Homer Allen, June 26, 1913; Pauline Elizabeth, Dec. 9, 1916, died May 15, 1932; Irvin Lewis, Feb. 13, 1918, died March 20, 1922; Harry Elwood, April 10, 1919; Helen Eleanor, Aug. 17, 1920; Glen Hoffman, Aug. 6, 1921.

2915. Wilson Henry Weaver (2914) was born in Cambria Co., Pa., Feb. 8, 1909. Occupation, huckster; church, Church of the Brethren in Christ. Married Dec. 28, 1929, to Helen, daughter of Preston and Della Berkebile Blackburn. Helen was born in Bedford Co., Pa., June 3, 1911. Address, New Paris, Pa. Children: Patricia Jean, July 29, 1930; Robert Ned, Nov. 5, 1931.

2916. Edna Victoria Weaver (2914) was born in Cambria Co., Pa., Feb. 17, 1911. Church, Church of the Brethren. Married May 14, 1927, to Charles Dewey, son of Henry and Dora Shaffer Mitchell. Charles was born in Cambria Co. Feb. 18, 1898. Address, New Paris, Pa. Children: Raymond Bruce. Oct. 2, 1927; Lewis Henry, Aug. 13, 1929; Kathleen Mae, Oct. 20, 1930.

2917. Mabel Christena Weaver (2913) was born in Cambria Co., Pa., Jan. 22, 1892. Church, Brethren. Married March 24, 1915, to Ralph, son of Adam and Mary Hoffman Lehman. Ralph was born in Somerset Co., Pa., Oct. 22, 1894. Address, Windber, Pa. Children: Robert Weaver, Dec. 9, 1915; Mary Elizabeth, Mar. 24, 1918; Edwin Ralph, Dec. 24, 1921; Lois Christina, April 2, 1923; James Paul, Nov. 16, 1926; Ruth Caroline, June 24, 1929; Sarah Anne, Oct. 24, 1932.

2918. Lewis Henry Weaver (2913) was born in Cambria Co., Pa., March 9, 1894. Church, Brethren. Married June 23, 1922, to Nellie, daughter of Wilson and Emma Meyers Jones. Nellie was born in Bedford Co., Pa., Dec. 20, 1900. Address, Scalp Level, Pa. Children: Dorothy Mae, Feb. 22, 1923; Gladys Louise, Sept. 16, 1924; Robert Earl, Sept. 13. 1926; Betty Jane, Aug. 27, 1928; Don-

ald Lewis, May 15, 1930.

2919. Mary Emeline Weaver (2913) was born in Cambria Co., Pa., Aug. 18, 1899, and received education in Indiana State Teachers College, Indiana, Pa. Occupation, teacher; church, Church of Brethren. Married Oct. 6, 1925, to Guy C., son of Josiah J. and Amanda Hoffman Gindlesperger. Guy C. was born in Somerset Co., Pa., Aug. 12, 1900. Address, Windber, Pa. Children: Mary Louise, Dec. 6, 1927.

2920. Stephen Hostetler (2907) was born in Cambria Co., Pa., June 2, 1870. Church, Church of the Brethren. Married March 14, 1896, to Emma Jane, daughter of Hiram and Louisa Weaver Weaver. Emma Jane was born in Cambria Co. Feb. 9, 1876. Address, Johnstown, Pa. Children: Elda, Feb. 21, 1898, died May 5, 1916; Melvin (2921); Cora, Sept. 15, 1904, died March 17, 1908; Edna J., June 5, 1907, died March 11, 1928; Cloyd, May 5, 1912.

2921. Melvin Hostetler (2920) was born in Cambria Co., Pa., Oct. 30, 1900, and received education in normal at Dale Borough, Johnstown, Pa; Juniata College, Juniata, Pa., teaching one term. Occupation, farmer; church, Church of Brethren. Married Dec. 24, 1923, to Hulda, daughter of Lewis and Elizabeth Irons Mills. Hulda was born in Bedford Co., Pa., May 10, 1891. Address, Johnstown, Pa. Children: Earl Stephen, Dec. 26, 1924; Paul Lewis, Feb. 18, 1926; Glen Walter, Nov. 23, 1928; Nola Jane, June 29, 1932.

2922. Hiram Hostetler (2907) was born in Cambria Co., Pa., March 7, 1876. Church, Church of Brethren. Married Feb. 26, 1899, to Cevilla, daughter of Henry J. and Elizabeth Weaver Baumgardner. Cevilla was born in Cambria Co., Pa., Oct. 10, 1879. Address, Johnstown, Pa. Children: Edith Louise (2923); Mary Elizabeth (2924); Henry Clarence (2925); Celia Ruth (2926); Ralph Kenneth, July 23, 1908; Alvin Homer, July 11, 1910, died Feb. 11, 1911; Albert Wilson, Oct. 11, 1912; Foster Paul, Aug. 14, 1916; Herold Quade, Aug. 29, 1923.

2923. Edith Louise Hostetler (2922) was born in Cambria Co., Pa., Sept. 18, 1899. Church, Church of Brethren. Married Dec. 2, 1922, to James, son of Joseph and Tabitha Smith Cutler. James was born in Clearfield Co., Pa., April 22, 1889. Address, Scalp Level, Pa.

2924. Mary Elizabeth Hostetler (2922) was born in Cambria

Co.. Pa., Dec. 12, 1901. Church, Brethren. Married July 8, 1930, to Harvey, son of Levi and Susanna Baumgardner Wingard. Harvey was born in Cambria Co., Pa. Address, Johnstown, Pa. Children: Eleanor Marian, Apr. 2, 1931; Nancy Ann, Mar. 1, 1933.

2925. Henry Clarence Hostetler (2922) was born in Cambria Co., Pa., Sept. 20, 1903. Church, Brethren. Married June 8, 1927, to Margaret, daughter of Alex and Cora Good Ferguson. Margaret was born in Cambria Co., Pa., July 9, 1902. Address, Johnstown, Pa.

2926. Celia Ruth Hostetler (2922) was born in Cambria Co., Pa., Apr. 1, 1925. Church, Brethren. Married June 8, 1926, to Harry, son of Isaac and Susan Custer Lehman. Harry was born in Cambria Co., Pa., Oct. 25, 1900. Address, Johnstown, Pa. Children: Harry Jr., Dec. 31, 1926.

2927. Lewis Hostetler (2907) was born in Cambria Co., Pa., May 21, 1880. Church, Brethren. Married Nov. 21, 1903, to Alice daughter Hiram and Elizabeth Knavel Lehman. Alice was born in Cambria Co., Pa., May 13, 1882. Address, Johnstown, Pa. Children: Ellen Marie (2928); Rhoda Mae, May 20, 1908; Allen Lehman, Dec. 1, 1910; Esther S., Nov. 13, 1914; Henry Merle, June 21, 1916.

2928. Ellen Marie Hostetler (2927) was born in Somerset Co., Pa., Apr. 12, 1905. Church, Brethren. Married June 10, 1926, to Rev. William H. Schaffer, Jr. William H. Jr. was born in Allentown Pa., May 11, 1904. Address, Conoumaugh, Pa. Children: Herbert Paul, Jan. 13, 1929; Alyce Ann, Feb. 11, 1931.

2929. Emma May Hostetler (2907) was born in Cambria Co., Pa., May 10, 1884. Church, Brethren. Married Dec. 1, 1907, to Calvin W., son of Josiah and Elizabeth Berkebile Fry. Calvin was born in Cambria Co., Pa., Mar. 2, 1883. Address, Johnstown Pa. Children: Ruth Irene (2930); Mary Elizabeth, Sept. 27, 1912; Lester Eugene, Nov. 17, 1914; Walter Alvin, Dec. 30, 1918.

2930. Ruth Irene Fry (2929) was born in Cambria Co., Pa., Sept. 13, 1909 Church, Brethren. Married Mar. 25, 1931, to Walter, son of Josiah and Mary Hershberger Wingard. Walter was born in Cambria Co.. Pa., Nov. 17, 1908. Address, Reynoldsdale, Pa.

2931. Sarah Hostetler (2849) was born in Cambria Co., Pa., July 18, 1847. Church, Brethren. Married Feb. 25, 1870, to Ephriam, son of David and Carilina Beabes Berkey. Ephraim was

born in Somerset Co., Pa., May 11, 1847. Address, Scalplevel, Pa. Children: Idella (2932); Samuel (2933); Elizabeth (2934); Emma, Aug. 27, 1877, and died in 1880.

2932. Idella Berkey (2931) was born in Cambria Co., Pa., Mar. 17, 1872. Church, Brethren. Married Dec. 18, 1894, to William G., son of Jerimiah and Mary Ann Gramling Paul. William was born in Cambria Co., Pa., Mar. 2, 1872, and died Apr. 24, 1908. Address, Scalplevel, Pa. Children: Clarence Sylvester, Mar. 30, 1898; Emmett Blair, July 3, 1900.

2933. Samuel Berkey (2002) was born in Cambria Co., Pa., May 9, 1875. Church, Brethren. Married Sept. 1, 1898, to Annie, daughter of Cyrus Warner. Annie was born in Cambria Co., Pa., Apr., 1877. Address, South Fork, Ind. Children: Ralph, Feb. 5, 1899, married Laura Walker; Cloyd Samuel, Apr. 8, 1900, married Martha Yoder; Laura May, Mar. 5, 1904, married Walter E. Sloan; Mabel Elizabeth, June 12, 1906, married Sanford Walker; Ray Ephraim, Mar. 19, 1911; John Mahlon, Apr. 26, 1916.

2934. Elizabeth Berkey (2931) was born in Cambria Co., Pa., Aug. 27, 1882. Church, Brethren. Married May 23, 1921, to William H., son of Stephen and Elizabeth Forney Feight. William H. born in Bedford Co., Pa., Feb. 20, 1882. Address, Johnstown, Pa.

2935. Lydia Hostetler (2007) was born in Cambria Co., Pa., Mar. 15, 1850. Church, German Baptist Brethren. Married Mar. 24' 1870, to John, son of Joseph and Susan Faust Meuser. John was born in Cambria Co., Pa., Mar. 4, 1846. Address, Scalplevel, Pa. Children: William Henry, Oct. 18, 1870, died Oct. 20, 1876; Mary Jane (2936); Matilda, Mar. 8, 1874, died Aug. 23, 1889; Lizzie, Aug. 26, 1876, died Feb. 17, 1887; Sarah Ellen (2943); Lydia Ann, Apr. 22, 1882, died Feb. 10, 1887; Emma Cora (2945); Calvin Ervin (2946).

2936. Mary Jane Meuser (2935) was born in Scalplevel, Pa., Nov. 13, 1871. Church, Brethren. Married Oct. 30, 1892, to Sylvester S., son of Joseph J. and Mary Jane Meuser Seese. Sylvester S. was born in Paint Twp., Pa., Oct. 4, 1870. Address, Scalplevel, Pa. Children: Harry Foster (2937); Cloyd Earl (2938); Lydia Edna (2939); Norman LeRoy (2940); Dorsey Alvin, June 25, 1902, died Jan. 2, 1904; Russell Sidney, Sept. 16, 1904; Ada May (2941); Alice Pearl (2942); Florence Viola, Mar. 31, 1912.

2937. Harry Foster Seese (2936) was born in Scalplevel, Pa.,

Mar. 7, 1894, and died Oct. 12, 1927. Church. Brethren. Married Aug., 1915, to Martha, daughter of H. S. and Phoebe Steele Baughman. Martha was born in Somerset Co., Pa., Oct. 23, 1896. Address, Scalplevel, Pa. Children: John Sidney, July 9, 1916; Dorthy Pearl, Jan 6, 1919, died Jan. 9, 1919; Hyla Vernice, Oct. 21, 1921.

2938. Cloyd Earl Seese (2936) was born in Scalplevel, Pa., Mar. 9, 1896. Church, Progressive Brethren. Married Oct. 7, 1918, to Blanche, daughter of Harvey Law. Address, Scalplevel, Pa.

2939. Lydia Edna Seese (2936) was born in Scalplevel, Pa., Jan. 23, 1898. Church, Brethren. Married June 16, 1915, to Frederick Stanford, son of John and Georgina Reddercliff Smith. Frederick Stanford was born in Jefferson Co., Pa., Nov. 25, 1890. Address, Scalplevel, Pa. Children: Stanford Earl, May 7, 1916; Clair Merle, June 26, 1918; Robert Tibbett, Nov. 3, 1928.

2940. Norman LeRoy Seese (2936) was born in Scalplevel, Pa., Mar. 27, 1900. and died July 26, 1926. Church, Brethren. Married June 16, 1925, to Helen, daughter of Joseph and Mary Knavel Weirich. Helen was born in Somerset Co., Pa. Address, Scalplevel, Pa. Children: Edwin Dean, Apr. 6, 1926.

2941. Ada May Seese (2936) was born in Scalplevel, Pa., July 7, 1907. Church, Brethren. Married Jan. 20, 1927, to Howard, son of William and Ellen Schultz Miller. Howard was born in Somerset Co., Pa., Jan. 16, 1907. Address, Scalplevel, Pa. Children: William Howard, July 23, 1927; Russell Wilber, Feb. 13, 1929; LeRoy Eugene, Feb. 21, 1932.

2942. Alice Pearl Seese (2936) was born in Scalplevel, Pa., Sept. 24, 1809, and died Jan. 16, 1932. Church, Brethren. Mar. Nov. 2, 1930, to Harold, son of Walter and Anna Weirich Naugle. Harold was born in Somerset Co., Pa. Address, Scalplevel, Pa. Children: Ruth Louise, May 2, 1931.

2943. Sarah Ellen Meuser (2935) was born in Scalplevel, Pa., May 31, 1878. Church, Brethren. Married Feb. 23, 1899, to Clyde R. A., son of Reuben and Annie F. Stewart MacDonald. Clyde was born in Houtzdale, Pa., July 29, 1876, and died May 3, 1912. Address, Akron, O. Children: R. Ray, June 27, 1902; George J. (2944); Elsie M., June 1, 1909, died Jan. 10, 1911; Ruth N., Aug. 26, 1911 Sarah Ellen Meuser was married second time Aug. 29. 1919, to Charles, son of John and Christinia Matson Munson. Chas.

was born in Stockholm, Sweden, Sept. 6, 1879. Address, Akron, O. Children: Charles R., May 3, 1919.

2944. George J. McDonald (2943) was born in Somerset Co., Pa., Mar. 12, 1907, and received education at Ashland College, Ashland, O. Church, Brethren. Married Apr. 16, 1927, to Hazel Irene, daughter of Harry E., and Anna Selders Miller. Hazel was born in Vintondale Co., Pa., July 30, 1905. Address, Ashland, O. Children: Joyce Marilyn, Jan. 8, 1932.

2945. Emma Cora Meuser (2935) was born in Somerset Co., Pa., July 4, 1885. Received education in Scalplevel Normal School. Church, Lutheran. Married Oct. 22, 1907, to Miles, son of George and Elizabeth Crist Berkheimer. Miles was born in Blair Co., Pa., Apr. 22, 1884. Address, Johnstown, Pa. Children: Clarence Earl, May 8, 1908; Paul, May 10, 1913, killed Feb. 8, 1932; Dorothy Louise, Aug. 6, 1926.

2946. Alvin Ervin Meuser (2935) was born in Somerset Co., Pa., Feb. 20, 1888. Occupation, barber. Church, Methodist. Married Mar. 10, 1913, to Willa Mina, daughter of Robert and Kathryn Jones Sloan. Willa Mina was born in Pittsburgh, Pa., Dec. 18, 1887. Address, Youngstown, O. Children: Kathryn Lydia, May 8, 1914; Audrey Roberta, Nov. 18, 1919.

The following deed was copied by Ammon Kauffman, and submitted for publication in this volume:

This Indenture made the Twenty second Day of March in the year of our Lord One Thousand Eight Hundred and Ten between ames Williams of Frederick County in the Commonwealth of Virginia of the One Part and Michael Miller and Jacob Ash of the County of Somersett in the Commonwealth of Pennsylvania of the Other Part. Witnesseth that the said James Williams for and in the Consideration of the sum of Sixteen Hundred Dollars to him well and truly paid by the said Michael Miller and Jacob Ash at and before the ensealing and delivery hereof of the receipt whereof is hereby acknowledged has granted, bargained, sold, released, and confirmed and by their presence do grant, bargain, sell, release and confirm unto Michael Miller and Jacob Ash, their heirs and assigns, all that thact or parcel of land, situate formerly Bedford County but now in the County of Cambria, in the state of Pennsylvania, called Spring Grove, No. 7 (being part of a larger tract of that name on the waters of Paint Creek and Stoney Creek, about a mile N. E. from the mouth of Paint Creek.

Beginning at a post the corner of Christian Rohra, thence south thirty six degrees, east two hundred and eight seven pole to a post, thence by the land surveyed in the name of Michael Shank, south forty seven degrees, west one hundred and ten poles to a marked sugar tree, thence north seventy seven west, one hundred and eighteen pole to a markd White Oak thence west one hundred and one pole to a marked Spanish Oak, thence north ten degrees. West, to a marked Hickory, thence north ten degrees East, one hundred and seven pole to a marked Black Oak, thence north seventy four degrees East, seventy six pole to a marked White Oak, and thence Northeast, forty two pole to the beginning, containing three hundred and twenty eight acres and the usual allowances as per survey made by Thomas Smith on the thirteenth day of May one thousand seven hundred and seventy four, the said piece or parcel of land above described is the same which Honorable John Penn Jun" and John Penn Esquire late proprietors of (then Province now) the State of Pennsylvania, by Patent Bearing date on the Sixth day of September in the year of our Lord One Thousand Seven Hundred and Seventy Six Enrolled in the Record-

er office for the state of Pennsylvania in Common Book A A Vol. 12, page 489, and granted and conveyed unto Luke Movin in fee, and which the said Luke Movin by Indenture bearing date the Seventh day of December in the year of our Lord On Thousand Seven Hundred and Eighty Seven, granted and conveyed the aforesaid described tract of land or piece or parcel of land (Inter Alia) unto Israel Movin in fee. Recorded in the proper office of Bedford County aforesaid, do in and by the said Indenture and above recited Patent of Reference unto them severally and respectfully had, will more fully and at large appear, and John Smith Esquire Marshall of the United States for the District of Pennsylvania by Virtue and Pursuance of a certain Writ of Levari Facias sur Mortgage fined out of the Circuit Court of the United States for the said District against the said Israel Movin and by Deed Poll under his Hand and Seal bearing date the Thirteenth day of December in the year of our Lord One Thousand Eight Hundred and Nine duly acknowledged and entered and in the Records in the said Court, and granted and conveyed unto the said James Williams (Inter Alia) in fee. Together with all and singular the woods, underwoods, timber and trees, ways, waters, water courses, roads, passages, rights, privileges, improvements, members and appurtenances whatsoever unto the said described Tract of Land, belonging and in any way appertaining and the reversiers and remainders rents, fines and profits thereof and all the estate, right, title, interest, property claim and demand whatsoever, of him the said James Williams in and to the aforesaid tract, piece or parcel of land and every part or parcel thereof to have and to hold the aforesaid tract, piece or parcel of land herein above described and herein granted or howsomever the same is or of right ought to be butted, bounded and described with his and every of his rights, members and appurtenances unto the said Michael Miller and Jacob Ash, their heirs and assigns, to the only proper use and behoof of the said Michael Miller and Jacob Ash, their heirs and assigns for ever, and the said James Williams for himself, his heirs, executors and administrators doth by these presents, covenant, grant and agree to and with the said Michael Miller and Jacob Ash, their heirs and assigns, that he the said James Williams and his heirs and the aforesaid tract, piece or parcel of land herein above described.

Granted or howsoever else the same is or ought to be butted, bounded and described with their and every of their appurtenances and their respective appurtenances unto the said Michael Miller and Jacob Ash their heirs and assigns, against him the same James Williams and his heirs and against all and every other person or persons whatsoever lawfully claiming or to claim the same or any part or parcel thereof, shall and will warrant and for ever defend in witness whereof the said James Williams hath hereunto set his hand and seal the day and year first above written.

Signed, Sealed and Delivered James Williams SEAL

In the presence of Abraham Morrison, William G. Elder.

Received on the day of date of the above written Indenture of the above named Michael Miller and Jacob Ash, the Sum of Sixteen Hundred Dollars, such as above said being the full consideration money as above mentioned. Witness James Williams

Abraham Morrison, William G. Elder.

(Michael Miller sold his share to Jacob Eash)

I do hereby assign over all my write title claim and interest of the within Indenture to Jacob Esh, His Heirs and assigns for value received as witness My Hand and seal this fourth day of February in the year of our Lord, One Thousand Eight Hundred and Fourteen.

WITNESS PRESENT (In German) Catharin Miller, her mark

Christian Horner Jacob Kauffman (In German).

CORRECTIONS

2164, David D., should be Daniel D.

1698, Perry Nelson, should be 1967a.

2670 (John Eash), his son Isaac N., 2754, should be 2724.

Following No. 1881 (Minnie Viola Blough), her daughter, Helen East, is given No. 1882. This should be 1881a.

1883, Orpha Sevilla East, should be 1881b.

2577, Alma Stutzman should be 2576a.

"A Short History of Joseph and Lydia Eash and Their Family," on page 93, was written by Levi S. Eash of family No. 289, real estate dealer of Goshen, Ind.

As the great majority of people listed in this volume were engaged in farming, it is to be understood that that was the occupation of any members of the family not otherwise listed.

INDEX

ALING

Lee Edward m Edith Gerber 1341
Ralph m Mary E. Brown 1340

ALTER

Ben 782
Frances Laverne m Richard C. Alter 976
Foster Ashe m Virginia Shepherd 785
Lois Ann m Alvah Stewart 784
Mary Joy 782
Samuel Ashe m Louise Hammond 783

ASCHLEMAN

Ada Agnes m Bert Heller 2772
Rosa May 2771

ASHE

Andrew Enwer 786
Ann Dorthea 790
Andrew Jackson m Martha H. Plotner 181
Andrew Hick 781
Bowman Foster m Marie Rose 789
Charles Eward m Belle LaFranchie 774
Dorothy Thelma m Randall Daniels 775
Daisy Adilaide m Milton Rogers 776
D. Raymond m (1) Hannah Tapley. (2) Emma English 812
Dorsey E m Harry O. Humphreys 819
Donald William 774
Edward Secirts 786
Eugene M. T. 812
Elizabeth m Oscar Lee Pringle 805
Elizabeth 743
George Frederic m Frances Bricland 791
Harriett 743
Henry Tobias m Adda Schmucker 790
Howard Ron 779
Ida Pearl m Robert H. Marsden 821
Jessie F. m R. W. Bishop 808
Lydia 743
Marjory Ann 788
Mary m William Riley Alter 782
Mary Adelia m Silas David Gochnour 813
Priscilla m George Simmons 744
Robert W. 792
Roy Tobias m Pearl Harbison 779
Rebecca 743
Stella May m Herman Danneberg 777
Stanley P. m Mabel Heeter 788
Sara Ann m Zachery T. George 792
Simon C. 743
Tobias m (1) Hannah Meyers. (2) Rebecca Jane Hess 743
William Shannon 788
William Dubbs m Mary Bangness 773
William Francis m Nancy Enwer 786
William Francis, Jr., m Marjorie M. Richards 787
Wilson 743

ATKINSON

Lois Ione m Stanley Merrell 1058
Paul Stephen 1057

BAKER

Elida A. 2472

BANNEBERG

Robert 778

BANTLEY

Albert G. m Emma C. Kinney 895
David S. m Anna E. Sann 894
Louise Minnie m Guy Holsopple 897
Mary Isabelle m Edw. Hughes 896
Theodore P. m Emma Jane Straub 893

BATEMAN

Harry S. m Grace C. Brown 565
Paul J. 564

BAUMGARDNER

Lydia m David Kauffman 2713
Elizabeth m Lemon Blough 689
Laura 224
Ralph m Nancy M. Kauffman 691
Oliver m Bess Beautman 225

BEACHY

Ada J. m Sam. E. Miller 2759
Ananias J. m Ella May Sherler 2614
Andrew 1147

BEACHEY

Anna m Abraham C. Bontrager 1189
Barbara m Gideon Helmuth 1154
Benjamin 1185
Benjamin m Anna Kauffman 1172
Benjamin m Sadie Ropp 2617
Benj. A. m Lizzie Gingerich 1175
Bertha m Solomon J. Miller 2616
Cora Edna 1153
Daniel 2778
Eli A. m Verba Bontrager 1176
Elizabeth m Henry Berkey 1148
Elizabeth m Moses Coblentz 1190
Emory m Cora Yoder 2761
Fannie m Daniel S. Yoder 2620
Freda E. 1153
Esther m Henry B. Yoder 2318
John J. m (1) Ettie Drushell (2) Susan Helmuth (3) Ida Mae Hartzler 1144
Jonas m Elizabeth Yoder 1138
Jonas m (1) Emma Slabach (2) Mattie Gingerich Yoder 1188
Jonas J. m Leah U. Mast 2619
Jacob M. m Cora Miller 1203
Katie m Geo. W. Berkey 1155
Katie m Noah C. Bontrager 1187
Katie Ann m Wm. G. Miller 2760
Katie M. m Manasses Beachy 1174
Laura Marie 1144
Lovina m Noah W. Hostetler 1139
Lydia m Daniel Yoder 1171
Mary Magdalena m Levi D. Miller 1145
Malinda m Henry Hostetler 1149
Martha m Harrison Miller 1156
Mary Ann m Daniel M. Miller 1177
Moses J. m Amanda Oswald 1153
Menno m Mary C. Troyer 1173
Moses m Eliza Hostetler 1184
Paul H. 1144
Ralph 1155
Samuel J. m Katie D. Slabach 2613
Sarah m Abner Miller 1157
Susanna m Levi J. Miller 1179
Verna m Andrew Yoder 1191

BEAM

Albert Scott m Luella Coleman 984
John m Hazel Miller 987
Nellie May m L. W. Burkhart 983
Samuel L. m Margaret Stahl 985
Wm. B. m Emma J. Berkley 986

BECK

Ray U. 2799a
Howard Emmett 2799a
Quincy Wilson 2799a
Jessemine V. m Arthur Noseda 2800

BEIL

Raymond A. m Hazel Cowden 960
Edgar K. m Ruth N. Denny 962
Flora G. m Chas. J. Bolden 961
Walter E. m Velma E. VanFossen 962 1-2

BENDER

Lloyd 2813
Lola m Harry Showalter 2814

BELDEN

Lenore Flo 368

BERRY

Ella Armenta 1092
Ernest 1092
James Chester m Betty Filer 1093
Ray Alexander 1092

BERKEY

Cloyd S. m Martha Yoder 2933
Elizabeth m Wm. Feight 2931
Idella m William Paul 2932
Laura May m Walter Sloan 2933
Ralph m Laura Walker 2933
Ray Fahrain 2933
Samuel m Annie Warner 2933

BERKEBILE

Elizabeth m Charles Zimmerman 1819
Ruth m Ward Brancher 1850

BERKHEIMER

Clarence Earl 2945

BITSCHY

Andrew M. m Elizabeth Beachy 1201
Anna m Levi Erb 1198
Barbara m Abner Nisley 1206
Benjamin m Lydianne Schlabach 1205
Catherine m Emanuel Troyer 1096
Emanuel m Gertrude Hershberger 1204
Levi 1199
Lizzianne m Jonas D. Miller 1202
Lovina m Levi C. Yoder 1200
Mary 1199
Moses M. m Lizzie Miller 1199
Susanna m Joseph Schlabach 1192

BIHLAM

David Fillmore m Clara Custer 878
Elizabeth Amanda m F. T. Shank 880
Elizabeth V. 880
Eva m Thos. Kelly 883
Florence m Ralph L. Lewis 881
Geo. W. m Rose Coyle 876
Jane Alice m Sherman Cavener 884
Martha Eleanor m Jas. R. Adams 879
Mary Ellen m Fred L. Joder 882
Nancy Catherine m Noah Speicher 877

BISHOP

Ethel 808
Gertrude B. m John S. Barefoot 810
Harry T. m Jennie V. Long 809
Nellie E. 808
Marie E. 808
Pearl J. m John B. Hull 811

BITTNER

Pearl G. m Chas. M. Long 914
Leonard S. m Myrtle Piper 912
Nancy m Stewart Walter 913

BLOUGH

Edith m Clarence Collins 1828
Elsie m John Showalter 1827
Florence Marie m Geo. W. Custer 550
Foley Jacob 1882
Harry H. m Clara Lyan 1824
Harold E. 781
Ira Glenn 6
Ida E. m Frank Dorr 553
Ivy Pearl m Fel Buchs 1892
John m Anna Kissell 611
Kenneth Ray 1824
Kenneth Ray 1887
Lottie m Levi Stevens 1883
Maggie Jane m F. E. Stayrock 1826
Margaret M. m Lawrence Siegel 1826
Mary Ann m Milton Yoder 5
Mary Sarah E. m John Edw. Miller 552
Minnie m Menno Mast 2782
Minnie Viola m Benjamin Beck 1881
Polly m Edw. Thomas 1824
Raymond J. m (1) Coral Elliott 1087

(2) Andrey Tanner Adams 7
Sterling Alfred Wm. m Harriet Phillips 551
Tillman Clayton 581

BONTRAGER

Abraham R. m Susie J. Christner 50
Amanda J. m William A. Yoder 36
Amelia 1734
Amelia m Christian Hershberger 1417
Amelia A. 50
Amanda Mae m Noah J. Baker 49
Amos A. 50
Anna 2386
Anna m David S. Schrock 29
Anna m Ezra A. Yoder 40
Anna J. 340
Anna M. 2293
Christian m Viola . Brecht 1718
Christian A. 1189
Christian N. m Lovina J. Kauffman 1702
Clarence m Anna Yantzi 1720
Daniel R. m Amelia Wingard 38
David J. m Marie D. Hostetler 33
David M. m Sarah Yoder ..... 2[illegible]
David R. m Lydia M. Christner 48
Edna m Chris J. Helmuth 1414
Edward m Fannie S. Miller 1732
Edward R. m Mabel D. Hostetler 32
Eli m Sarah Roth 1719
Eli A. m (1) Lizzie Yoder (2) Anna Yoder 1700
Eli J. A. m Mary Helmuth 2065
Eli M. 2666
Eli S. m Delila A. Miller 312
Elizabeth m Daniel D. Bontrager 37
Elizabeth m Amos J. Christner 39
Elizabeth 1698
Elizabeth m Joseph J. Yoder 2332
Elizabeth m Valentine B. Yoder 850
Elizabeth S. 102
Emanuel M. 2293
Erwin R. 717
Fannie m Levi J. Eash 829
Fannie J. 32
Fanny E. m David Bontrager 2194
Fernandis J. 320
Gertrude 837
Harvey m Elizabeth Yoder 1734
Holly J. m (1) Ethel Preston (2) Ida Brasen 724
Ida 1734
Jacob 2033
John 1731
John 722
John m Emma Hostetler 2654
Jonas 340
Jonas N. m Lou Ella Yoder 1187
Jonathan B. m Lizzie Stutsman 2192
Joseph R. m Mattie Slabach 32
Joseph S. m Katie Yoder 193
Katherine 828
Kathryn A. m Oscar J. Yoder 843
Katie A. 2385
Katie Ann 2386
Laura 2386
Levi 1413
Levi m Fannie May Kauffman 2655
Levi A. 87
Levi R. m Annie M. Christner 31
Lovina m Benjamin Schrock 2034
Lovina E. m George Yoder 2192
Lydia m Jacob Stoltzfus 2656
Magdalena m David J. Helmuth 1417
Manasses J. 837
Martin R. m Lydia Ann Yoder 312
Mattie 32
Mattie 2191
Mattie m David Jantzi 1721
Mattie m Lawrence D. Yoder ..... 2[illegible]

BONTRAGER

Maurice 724
Menno N. m Lydia E. Frey 1186
Menno S. m Fannie B. Yoder 341
Moses J. 705
Moses S. 162
Nancy m Homer D. Yoder 842
Neal 1717
Noah E. 2191
Nona F. 1733
Obediah m Magdalena (Miller 1416
Paul Omar m Beatrice B. Metzger 726
Paul W. 1733
Perry J. 2386
Polly 32
Polly m William M. Miller 41
Polly A. 2385
Ruben 2023
Ruby E. 2840
Samuel m Fanny B. Hochstetler 1701
Samuel J. m Fannie I. Schrock 34
Samuel S. m Clara J. Miller 1723
Sarah 1733
Sarah J. m Walter Ervin Gingerich 1417a
Susan E. m John Miller 2195
Susie m Bert D. Yoder 841
Sylvia M. m Peter A. Burkholder 2294
Sylvia 838
Tobias 340
Tobias m Mary A. Yoder 838
Todd m Katie Hostetler 725
Urias M. 2293
William J. m Ada E. Miller 35
William N. m Lydiann Miller 1703

BOWMAN

Sarah E. 916

BOWSER

Joseph H. m Jessie Adams 746
Stanley G. 745

BRANDEBERRY

Ray G. m Ruth Hostetler 1900
Viola May m Trueman Sherck 1899

BRENNEMAN

Charlotte m Abner Christner 2766
Elizabeth m Monroe Miller 2765
George m Sovilla Longacher 2767
Lloyd m Cora Maud Yoder 1487
Magdalena m Menno Hershberger 2769
Ora m (1) Cora Hochstetler (2) Gertrude Yoder 1488
Sarah m Eli Miller 2768

BRISKEY

Lydia m Paris Miller 2750

BRLCHTEL

Arlean Everstine m Mr. Snyder 1069
Martha Louise m Robert Wahl 1070
Sophia Lucille m Raymond Rinkle 1068
William Jennings m Agnes Champagne 1071

BROWN

Bessie Virginia 573
Blanche Isabel m Earl Reighart 574

BURKETT

Bessie Helen m Dell Good 1088
Ralph Cecil 1087

BUTLER

David Raymond 1036
Eva Ruth m Paul C. Sampson 1041
Florence May m Thomas Corbett 1042
Rhoda Ellen 1036
Lulu M. m Tom Gray 1037
Mary Ann m Ed Walding 1038
William Roy m Arra Slocum 1039

BYLER

Leona Edna 1476
Leslie LeRoy 1476
Raymond J. 2819

CHRISTNER

Anna C. m Eli J. Troyer 2223
Etta Elizabeth 2345

BONTRAGER

Ida E. m Joseph Mast 2343
Leland E. 2346
Marlen 380

CHRISTNER

Melvin E. m Inez Craig 2347
Titus LeRoy 2345

CHUPP

Anna m Jonas D. Miller 2375
Barbara m Samuel N. Hostetler 2374
David m Mary Schmucker 2000
Ezra m Lovina Miller 2005
Fannie m Joseph Miller 2002
Jacob m Ada Hochstetler 2003
Joseph 2473
Lydia m Joseph Miller 2004
Mattie m Moses Miller 2001
Samuel 2473
Sarah m Jacob J. Mast 2376a
Susanna m Solomon D. Yoder 2376
Susie m Harvey Miller 2006

CLEMENS

Jacob W. A. 2682
Leonard A. m Verna Fisher 2682
Marjorie m Lloyd Whitmer 2682
Theron m Helen Gibson 2682

COBLENTZ

Emma J. m Eli N. Yoder 1294
Lizzie J. m Roy J. Miller 1292
Lydia J. m Moses Weaver 1295
Moses J. m Susie E. Weaver 1290
Robert D. m Fannie J. Miller 1291
Sarah J. m Joe J. Beachy 1293

COOPRIDER

Bessie m Milo D. Miller 866
Earl m Lizzie Zimmerman 867
Ross m Carrie Zimmerman 869

CROSS

Albert m Iva R. Hershberger 846
Enos m Mattie Yoder 845
George 843 1-2
Mahlon 844
Ralph 843 1-2
Soloma m Sol Miller 848
Susanna m Atlee Miller 847

DELLETT

Chrissie M. m Charles Neff 1013
Clyde Martin m Cora Mae Jones 1015
Effie Grace m (1) Arthur Mays (2) George H. Elicker 1014
Harold William m Ruth Reinhard 1018
Haskell Jay m Mary Dunn 1012
Herbert Logan m Helen Roscoe 1017
Lulu Vera m Dare Mort 1011
Shelby John m Myra Rohrer 1016
Thelma Florence 1010

DEMI

Fannie Alberta 499
Julius Custer 499

DECK

Ella m William Kyper 1054
Mattie m Fred Atkinson 1057

DETWEILER

Elmer J. 2215

DISHONG

Abraham F. m Hittie Miller 871
Arthur Elvin m Bessie Bracken 872
Clair W. E. m Mildred Hefner 874
Geraldine m Miles Baumgardner 873
Henry Ellsworth m Cora Grove 891
Israel Daniel m Ana A. Cramer 870
Jane Alice m (1) Carl Hartfield (2) W. C. Gilkey 887
Levi Robert m Bertha Kilbreth 890
Mary Ana m (1) Geo. Bheam (2) Fred Naugle 875

DUNCAN

Dorothy Elizabeth 933

Elizabeth m Harry Bard 1389b
Thelma Izora m Alfred Whorton 1389a

EASH

Amos m Anna Annake 1772
Amy 833
Anna D. m Christian Miller 1777
Anna Adaline 1784
Anna m Isaac Yoder 1796
Amos S. m Ethel Schrock 1808
Andrew S. m Anna Berkey 1810
Alta Pearl m Daniel Hershberger 1826
Amelius M. m Dorothy Reusbarger 1840
Ann m Robert Walford 1843
Anna m Jacob Mishler 1934
Adiia m C. B. Sprenger 1971
Abraham T. m Polly Mishler 1975
Ann m Vernon Wolcott 1979
Annie m Alvin Blough 1986
Anna m Lawrence Breniser 383
Annie m Christian J. Yoder 82
Anon 372
Alice 361
Alvin E. m Susanna Blough 438
Anna m Tobias Eash 1953
Alfie Bernice m Howard D. Fellows 370
Barbara m Jacob Hershberger 621
Bertha Ora m Herbert Volk 419
Benjamin Harrison 571
Barbara Ann m Ervin J. Yoder 345
Bertha 385
Brother 531
Barbarra m Eli V. Yoder 328
Clara T. 1975
Curtis m Bessie Pile 1873
C. Harold m Ethel Sherman 1773
Coradius m Olive Sears 1777
Catherine (or Katie) m Herbert Necodemus 999
Calvin 863
Clair Richard 598
Christian m (1) Elizabeth Lehman (2) Susanna Seese 822
Catherine m Samuel Kauffman 2689
Charles S. 2694
Catharine m (1) Nicholas Keim (2) Benedict Miller (3) Peter Levengood 1094
Carolina m Samuel Yost 2671
Christian S. m Amanda Eash 372
Carrie May m Earl Belden 368
Cora Mable m Slater Mishler 203
Cletus P. 579
Christina 281
Clarence S. m Ethel Troxle 586
Cloyd C. m Salome Edith Eash 437
Christina m Jacob I. Kauffman 605
Cloyd Sylvester m Maiel Lantz 572
Carrie Belle m James Parker 3
Christian m Sarah Johns 237
Daniel Glen m Lavanda Fisher 1841
Daniel J. m Lydia Christner 1777
David S. 832
Dora 2670
Daniel m Florence Leberknight 414
Daniel C. m (1) Charity Gertrude Hostetler (2) Anna May Lehman 826
David 339
Daniel T. m Catherine Bontrager 833
Edna 2022
Emanuel m (1) Phoebe Saltzman (2) Leah Martin 1982
Erma m William Sendder 1980
Elizabeth m Harold Hagerty 1972
Effie m Charles Pfleider 1973
Elizabeth m (1) Joseph Nelson (2) Noah Speicher 1954
Elma m Tobias Hershberger 1870
Emanuel m Fanny Miller 1842
Ella May m Artemas Yoder 1831

Essay m J. H. Sweeney 1831
Elizabeth m Peter Hostetler 2849
Elizabeth m Daniel J. Yoder 1785
Enos 1784
Enos W. m Mary Hershberger 1779
Elizabeth m Charles Lambright 1780
Elizabeth m Christian Swartzentruber 2816
Elro D. 1777
Emanuel S. m Anna Senrock 1771
Ernest B. 833
Esther M. 833
Elizabeth 2670
Edna May m John Baarer 2723
Elizabeth m Irvin Holsopple 2723
Emma Jane m John C. Prough 366
Emma Arlene 379
Ethel Edith 547
Eva Viola m Paul Sherller 597
Elizabeth m John Foust 898
Edith Mae 262
Ervin Edward m Ada Aschliman 829
Eva S. m Cyrus Thomas 2717
Emma Cora m William Jacobs 396
Edwin C. m Edith Smith 382
Elizabeth m Jacob Miller 781
Edith May m Paul Unger 599
Effie m Christ Holsopple 213
Ethel Leota m ..... Mclaood 240
Elizabeth m Samuel J. Schrock 849
Esta E. m Charles K. George 556 1-2
Elizabeth m Herman Yoder 1026
Ervin S. m Elizabeth Lambright 1897
Frank m Margaret Peterson 1985
Flossie m (1) William Morgan (2) C. B. Sprenger 1970
Fannie m Samuel Troyer 1933
Fanny m Aaron Miller 1885
Fannie m William J. Miller 1872
Fannie Mae 851
Fannie m Horace Henry 362
Frank Livingstone 831
Florence May m John Calvin Weaver 417
Frank G. m Erma Swartzentruber 1839
Franklin L. m Dora Nusbaum 831
Fannie m George Cross 843 1-2
Frank O. m Thelma Barefoot 418
Fannie 822
Fannie S. m Willie Lloyd Rahney 857
Foley Johnson m Sadie R. Eash 557
Fanny m John Custer 461
Fannie m William Baarer 828
Gretta m Harold Norlin 1952
Gertrude C. m Ellsworth Willour 1911
Glen J. m Mary Mishler 1912
Gertie m Samuel Jones 558
George W. m Katie Bender 1837
Goldie m Levi Christner 1869
Gertie Ada m Benjamin T. East 554
George Henry 209
Grace Elmira 202
George m Cora Ella Keater 598
George Walte m Stella Ponck 402
Gussie Pearl m Fred William Sakon 400
Gertrude m John Whetstone 290
Harvey m Verna Windross 1951
Hattie M. m William Phillips 1906
Henry m Elizabeth Gingerich 1829
Harvey J. m Mary Troyer 1781
Henry Adam 598
Hezekiah 2695
Harry S. m Myrtle Deloy Brisbrow 339
Harvey 351
Harry W. m Gladys Marie Miller 558
Henry M. m Annie Kantman 201
Henry m Elizabeth Beckman 3
Harry H. m Fannie Ellen Blough 601
Hettie m David Custer 602
Isaac 822

Isiah m (1) Rosie Staker (2) Anna Kauffman ... 2698
Ines m Abe B. Miller ... 861
Isaac m Elizabeth Miller ... 2732
Ida May m Elmer Miller ... 373
Irma ... 2694
Ida S. m Daniel J. S. Yoder ... 858
Iva Edna m Ralph Nofziger ... 825
Ivy m Clayton Earl Eash ... 830
Ida m John Swinehart ... 2629
Isaac m Elizabeth Hostetler ... 2724
Jacob J. m (1) Mary Weaver (2) Clara Weaver ... 1905
John m Susannah Blough ... 1874
John W. m Nancy Bomrager ... 1830
Jonathan m Anna Blough ... 1695
Joseph ... 862
Jonathan N. ... 855
John E. m Clara Mast ... 2725
Jacob Jr. m Mattie Lehman ... 742
Jacob m Catherine L. Rose ... 416
Jonathan m Katie Miller ... 1896
Joseph S. m Anna Bober ... 1833
John J. m Rebecca Schrock ... 1783
Jonathan S. ... 1770
Josiah S. m (1) Sarah Hershberger (2) Elizabeth Lambright ... 1776
John N. m Elizabeth Hershberger ... 2670
Joseph N. m Henrietta Ells ... 2711
Jonathan T. m Mary Yoder ... 1984
Jacob m Annie Taylor ... 228 1-2
Joseph S. ... 365
Josiah m Lydia Laura Josephson ... 209
Jacob ... 183
Joseph m Annie Epply ... 545
Jacob N. m Sarah Hostetler ... 2695
Jacob P. m Fanny Thomas ... 1938
Josiah M. m Salome Miller ... 1939
Jesse C. m Hazel Dalton ... 1940
John K. m (1) Lydia Eash (2) Lydia Miller ... 385
Jay E. ... 556
Joseph ... 363
Jacob Clifford m Emma G. Williams ... 600
Jacob S. m Sally Troyer ... 361
Jonathan m Annie Blough ... 585
John Eugene m Rose Elmyra Moran duzzo ... 596
John H. m Ida Beachy ... 851
Jonathan T. m Elizabeth D. Mast ... 836
Jacob Harrison m Sadie Rondebush ... 756
John K. m Mary Jane Kauffman ... 548
Jacob C. m (1) Nancy Kauffman (2) Katie Alwine ... 539
Joseph m Lydia Schrock ... 289
John W. m Elnora Yoder ... 824
Kathryn A. m Foster Kinzer ... 1910
Katie m George Franklin Wissinger ... 219
Katie J. m Samuel T. Eash ... 1782
Katie ... 183
Katie m Peter Blough ... 4
Lydia m John S. Miller ... 493
Lydia Viola m Samuel Blough ... 549
Levi K. m Lucy Wertz ... 571
Leona M. m Edward E. Jones ... 834
Levi J. m Mary D. Mast ... 852
Lydia Baker m Thomas Cooprider ... 865
Lucinda m Harry Howard ... 429
Tobias m Mary Hostetler ... 579
Lydia m Solomon Epply ... 580
Linnie V. m John T. Lehman ... 587
LeRoy K. m Ruth Snyder ... 589
Levi S. ... 289
Lydia ... 361
Louisa ... 420
Lizzie m Edwin W. Hershberger ... 204
Lizzie m Noah Hostetler ... 1935
Lydia m Edward Christner ... 381

Levi T. m Amanda Smith ... 1968
Lena m William Shulz ... 1977
Lettie m Harry Sunal ... 1909
Levi E. m Polly Hook ... 1928
Louise May m Abraham Zehr ... 1838
Leah m William Mishler ... 943
Levi D. ... 1777
Laura Viola ... 1835
Leon ... 863
Lucy ... 851
Lewis ... 851
Louis F. ... 2687
Levi m Mary Yoder ... 2687
Levi S. ... 289
Lizzie A. ... 2635
Lonella m Leroy Hostetler ... 388
Levi m Ada Jane Mishler ... 391
Laura m Levi D. Yoder ... 229
Mary m George Heisel ... 1039
Margaret Sydney m Carl Herman Rose 415
Modena m Charles Perkins ... 1942
Mary Elizabeth m Walter B. Grey ... 777
Mary m Christopher Baarley ... 832
Mary Frona m Charles Parker ... 401
Minnie May m William J. Nangle ... 546
Margaret Jane m John Brown ... 573
Maria m Harry Gindlesperger ... 604
Melvin T. m Annie Miller ... 835
Mary m John W. Bomrager ... 837
Magdalena m Noah B. Bomrager ... 854
Mahala S. m James P. Brookshire ... 856
Mary m Lewis Bannardner ... 224
Mary m Charles Henry Kaltenbaugh ... 560
Mary Edna ... 372
Mary ... 420
Moses D. m Polly Wingard ... 183
Meano m Mary Elizabeth Thomas ... 262
Mahlon m Naomi Troyer ... 378
Millie m Oscar O. Yoder ... 381
Martha m (1) Simon Hoodey (2) Edward Mishler ... 1930
Maud m Charles Spohn ... 1950
Mary m Derwood Smith ... 1974
Moses ... 2732
Magdalena m Joseph Hostetler ... 1988
May m Emory Garver ... 2696
Mary m John Baumgardner ... 2712
Mary Jane m Levi D. Yoder ... 2687
Maryann ... 846
Mabel M. ... 859
Miriam m Samuel Yoder ... 2843
Martha (or Magdalena) m David Dislonz ... 869
Magdalena m Cyrus Schrock ... 1784
Meano S. m Sarah Lambright ... 1805
Maud m Brage ... 1832
Mary M. m Earl Fairchild ... 1841 1-2
Norlet N. m Sophie McClosky ... 209
Nancy m Jacob S. Yoder ... 238
Noah T. m (1) Susan J. Miller (2) Katie Yoder Miller ... 875
Noah A. m Mary Ann Lehman ... 436
Nona m Hollis Newman ... 2731
Noah C. m Polly Hostetler ... 823
Nancy m Simon Yoder ... 2688
Oris ... 367
Otto S. ... 579
Orvin M. m Minnie Kennett ... 386
Orland m Alice R. Wilson ... 384
Otto M. m (1) Vera Coleman (2) Edith Weimers ... 1976
Owen J. m Margaret Baker ... 1981
Ora ... 860
Palmer m Gladys Kingsley ... 1913
Perl E. m Aaron Nofziger ... 2728
Polly m Tobias Mishler ... 1850
Polly m George L. Mishler ... 1897
Polly m Jacob J. Wingard ... 1819

EASH

Perry J. m Iona Elberta Quigg 387
Pearl E. 579
Polly m John Livingstone 584
Polly m Benjamin Stahl 8
Raymond E. m (1) Sadie Mast (2) Alta Swartzentruber 1929
Rachel m Aaron Mentzer 288
Raymond 2022
Rena m Keith Daniels 1978
Rachel m Josiah Blough 1880
Rosie m Louis Merritts 405
Sadie m Harry J. Kauffman 226
Sarah Ann 575
Sadie 365
Samuel A. m (1) Cadilla Blough (2) Annie Harvey 201
Stella Mabel m Orlanda Eskins 594
Sovilla May m Herman Paul 576
Susan m Henry Reynolds 214
Sam K. m Susie Blough 211
Susanna m Joseph J. Yoder 14
Saloma m Daniel L. Mast 862
Samuel T. m Katie Eash 863
Sarah m Abraham A. Troyer 299
Sarah m Jeremiah Thomas 404
Sarah m John J. Plank 2763
Sally m John Pfile 540
Susan m (1) Amos Hershberger (2) Jacob Gindlesperger 1884
Susanna m Noah Kauffman 2801
Samuel Henry 1837
Samuel S. m Susan Miller 1805
Sarah m George Bender 1811
Samuel C. 1784
Samuel E. 1775
Susanna m Jacob Marner 1505
Samuel m Sarah Keim 1709
Sanford B. 859
Susie m Abner Yoder 2687
Sally m Jacob Weirich 2678
Sarah m Moses Croyle 2722
Susan m John Yost 2700
Sarah m Ananias Horner 421
Samuel M. m Amanda Schreck 2994
Sally m David Yoder 289
Samuel S. m Susan Troyer 305
Stephen Jacob m Mary Ann Webb 595
Tobias N. 875
Tobias C. m Saloma Garver 832
Tobias J. m Sylvia Bontrager 853
Tobias T. m Anna B. Bontrager 859
Trella m Erwin Lester Hershberger 212
Theron Wiegfield 379
Vivian m Ervin Miller 829 1-2
William Harvey 1843
William J. m Amanda Lambright 1778
Walter T. m Willodeline Stutzman 1987
William m Ella Stutzman 2029
Walter R. m Ella Bingenberg 1983
William C. m Laura Troyer 379
Walter J. m Myrle Burkholder 1943
Willie 261
Walter LeRoy m Emma Ethel Ream 778
William C. m Susanna Hostetler 864
William T. m Lydia Yoder 861
William Homer m Ida Viola Landers 547
William Henry m Sovilla Spelcher 827

EAST

Charles F. m Margaret Marsh 555
Helen m Irvin Nangle 1881a
Orpha m Samuel Navler 1881b

EIMEN

Mildred Hazel m Lloyd Knepp 1612

EPPLY

Earl J. m Esther weiss 582
Lloyd O. m Mary L. Shaffer 583
Ola Manerva m David Henry Blough 581

ERB

Ada M. m Wallace Sommers 2152
Anna 1198
Daniel m Sevilla Miller 2151
John P. 2150
Lydiann 2150

FARVER

Belva Lockwood m James Beecher 242
Cuba m Fred Lampman 243
Irene m Joe Artley 244
Laura m Samuel P. Curtis 241

FORD

Arthur F. 2675
Lester J. m Alice Taylor 2676

FOSBERY

Lewis Leroy 1385
Mary Alta m Mr. Stewart 1385
Pearl May m Mr. Palenode 1385

FOUST

Arthur J. m Nellie Hobba 927
Catherine 920
Effie Jane m Jas. Gerber 925
Elsie Viola m Samuel E. Wilson 921
Elizabeth Ann m Chas. Mickle 922
Elizabeth Mary m M. Long 929
Elizabeth Magdalena m Henry Reitz 930
Emma Dorothy m John Kauffman 931
Gertrude F. 919
Grant 542
Helen Mary 921
Jennie Elizabeth 922
John C. m Effie Baumgardner 919
John Henry m Clara Happ 924
Joseph C. m Freda Frye 928
Levi m Mary Yonaker 929
Matilda m Norman Shaffer 938
Mary Ann m Hartman Reitz 899
Russell 542
Samuel m Annie Crist 926
Sarah Ann m Geo. Ross 910
Stella m Lawrence Trail 543

FOWLER

Anna Elizabeth m Blair E. Mills 4905
James Herbert m Jesse Virzin 4905a

FOX

Claudine Sara 18
Dorothy Louise 18
Florence M. 1059
Gladys C. 1059
Leone Grace m John W. Myers 19
Robert Joseph 18

FREEMAN

Orla Marie 1399
Maurice Ernest 1399
Retha m Jack Laibree 1400

FREY

Edward 2344
Erwin 2344
Fred 286
Martha 286
Naomi m Orlen Lenpp 528
Nora 286
Orpha 527
Susannah S. m LeRoy Rice 2345
Vernon 527

FRY

Barbara 2100
Blanche Lucile m Ben Peterson 1025
Chris A. m Malinda Bontrager 2101
George N. m Hattie Godard 1022
Maggie Belle m Will Shreve 1024
Martin m Ammon Bontrager 2102
Minnie Ella m Fred Peterson 1023
Ruth Irene m Walter Wingard 2930
Susan Ella m John Ferris 1027
William Harry 1026

GARDNER

Ellen Marie m Samuel S. Miller 538

GARMAN

Charles m Gladys Lambert 1044
Paul m Sarah Spengler 1045

GARVER

Clarence 2697

GEORGE

Edna E. m Dennis Ziegler 800
Elsie R. m John W. Pettigrew 793
David P. m Curtie Betts 795
Mary Amelia m Stewart Hess 796

GINDLESPERGER

Mable Irene m James Newcomer 424
Mamie Edna m Jacob K. Thomas 425
Clarence S. 423

GINGERICH
GINGERICH

Benedict m Lizzie Kemp 1451
Chester H. m Mattie Kauffman 348
Eli J. m Mattie A. Bontrager 2845
Fannie 2496
Freeman Glen 1451
Ida 2496
John D. m Amanda Miller 1452
Julius m Anna Stutzman 1450
Mary 2844
Mary Ann 1442
Mary Pearl m Henry H. Miller 1453
Mattie m Jacob Miller 350
Perry I. m Anna Bontrager 349
Samuel J. 2844
Viola m Glen Swartzentruber 1578
Wilson m Verna Bachman 1578

GNAGEY

Mary B. 1637

GOODMAN

Charles Russell 1514
Jonathan Norwood m Letha Lessemlen 1515
Milton Roscoe m Esther M. Burney 1516
Willis Clark 1514

GOUGHNOUR

Allen J. m Sylvia Boyer 1004
Arda Ellen m Wilber D. Christ 1009a
Bertha L. m Chas. Kluckler 1003
Clarence m Lizzie A. Stull 1007
Daniel Russell m Mary E. Morgan 818
Dorothy Gertrude 813
Edith Pearl m Clyde Harbaugh 1008
Edna Mae m W. L. Wilson 1009 1-2
Effie Edith m Harry Darr 1020
Enda Mae 1009
Forrest R. 1002
Frank B. m Rebecca Cober 1009
Geraldine m Michael King 814
Gladys Irene 1009
Hazel Mary m Chalmer L. James 816
Herbert Logan m Blanche Snyder 1017
Herbert Lynn 1019
Jennie m Frank M. Dellett 1010
Oliver m Mollie Gregg 1006
Robt. m Amanda Rhodes 1002
Ruby Lois m Joseph Penny 817
Silas Eugene 813
Theda m Eben Watts 1005
Zola Vera 1009

GRABER

Edna m Mose Bontrager 2649
Levi 2497
Pollie 2649

GRAY

Clark J. 916

GUNDEN

Agnes B. m Jesse Byler 2819
Chris m Agnes Smith 2815
Elizabeth m Joseph Steckley 2816
Elva Lydia 2815
Emma m Amelius Bender 2813

GUNDEN

Fanny 2811
Kate m Joseph Kauffman 2812
Katie Ellen m William Wertz 2829
Laura 2811
Lizzie Viola m Richard Maust 2833
Lydia m Sol Mayer 2817
John Jr. m Rachel Albrecht 2818
Joseph W. m Sylvia Greiser 2820
Mary Amy m Samuel Albrecht 2832
Rozetta m Sol Steckley 2831
William 2811
William Edw. m Anna Shetler 2830

HAMEL

Robert 221

HAARER

Orpha Arvilla 2726
Roy R. 2726
Ruby Ruth m David Lederman 2727

HAAS

Cecil Carl 1447
Velma Bernice 1447

HARTFIELD

Harold C. m Jennie Hait 889
Walter m Emma June Smith 888

HEADINGS

Abraham 1317
Anna 2461
Daniel 1317
Ella M. m Alvin Kropf 2411
Emery B. 2463
Fanny P. 2463
Harvey J. m Elida Baker 2410
Lizzie m David Kauffman 1318
Lydia B. 2409
Samuel J. 2409
Velma 2463

HEIDORN

Helen L. m H. L. Harenburg 974
Henry Jacob m Elsie Ronser 973
Herman Jr. 972
Robert August 972

HUMPHREYS

Aletha m Earl Brant 820

HELSEL

Anna Laura m John C. Smith 1082
Carrie Beulah m Mr. Glassley 1073
Christena m John Myers 1086
Cora m Erwin Huff 1064
Dorthea J. 1594
Dorothy Eva m Elmer Stratton 1084
Edith Perle m N. C. Vogeli 1072
Eleazer Lewlen 1061
Elizabeth m Daniel Blough 1076
Fred Lee m Gladys Pickrel 1083
Lela m Omer Swoverland 1079
Lilian m Russell Reubelt 1085
Martin m Elizabeth Younger 1077
Mary Ann m Robert Berry 1062
Mary Ellen m Oscar Brechtel 1067
Mildred 1078
Samuel m Sophia Zimmer 1060
Tesso Mabel m Oliver Berg 1074
Tobias m Edith Mow 1078
William m Hattie Myers 1075
Wilma m Mr. Kelly 1082

HELMAN

Calvin Albert 445
Margaret m Gustave Wenzel 448
Ralph Kissell m Mary Livingston 446
Sadie m Frank Neatrour 447
Verda Pearl m Carl Dannyer 449

HELMUTH

Abigail J. m Samuel Yoder 2736
Albert J. m Annie Miller 2745
Alvin m Elsie Sommers 1154
Amanda J. 2734
Alice 1154

HELMUTH

Benjamin J. 2734
Clarence m Marie Riehl 2721
Daniel C. m Mettie Denaison 2746
Daniel J. m Anna Yoder Tice 2735
Della m Enos Nisley 2527
Elizabeth m Peter Jantzi 2523
Esther L. m John Myers 2747
George J. m Susie Schrock 2742
Isaac C. m Barbara Yoder 2738
Iva 1154
Jacob C. m Lydia Otto 2734
Jacob J. m Anna Mast 2740
Joanna J. m Jacob Miller 2737
John m Katie Hostetler 2722
John C. m Barbara Plank 2739
Joseph P. m Katie Beachy 2741
Jerry 2577
Lois L. m John Carney 2748
Lovina m Jacob S. Yoder 2520
Lucy J. 2734
Polly J. m Jacob Miller 2744
Samuel R. m Amanda Troyer 2743

HENRY

Paul O. m Blanche Binkley 364
William V. m Nellie Ankney 363

HERSHBERGER

Ada m Noah J. Yoder 1470
Anna m Jesse R. Shettler 1474
Albert Irvin 625
Alice m Ezra C. Bowman 739
Albert m Jessie Fay Wagner 626
Albert C. m Margaret Peden 205
Alonzo 681
Beulah m Amos I. Schrock 643
Bessie Ellen m John W. Parkinson 208
Christina m Herman Lehman 702
Curtis E. m Madaline Zimmerman 680
Christina m Moses Weaver 651
Clara m Alfred Kriescher 627
Curtis E. m Madeline Zimmerman 1879
Calvin 634
Daniel m Mary Helmuth 1473
Daniel m Mary Kropf 728
Daniel D. m Katie Weaver 639
Daniel J. m Fannie Christner 623
Daniel m Lizzie Lehman 650
Della Cora 681
Edwin m Esther Miller 1471
Erwin D. m Edna Steckley 664
Earl m Lizzie Schrock 629
Edgar S. m Fannie Stutzman 663
Ernest 628
Emma Jane 681
Elmer D. m Golda E. Kauffman 733
Floid m Mollie E. Stayrook 639
Franklin David m Charlotte Ghrist 636
Henry Edward m Edith Wilkinson 679
Harley m Delilah Chites 670
Henry m Edith Wilkerson 1878
Harold D. 728
Harvey 727
Henry 669
Josie Olive 2685
Joseph m (1) Gertrude Hostetler, (2) Lucy Hostetler 727
Jacob J. m Sevilla Kinsinger 681
Jonathan m Lizzie Ann Yoder 676
Josiah m Susan Mishler 665
John m Cora Ann Kindy 625
Jacob J. m Katie L. Frey 628
Jacob E. m Anna Schrock 2029
Joseph m Barbara Blough 622
Jacob 650
John m Christina Eash 2032
John 622
Josiah 622
Katie E. m Yost S. Lehman 707
Lena m Lewis Ropp 1472

HERSHBERGER

Lydia J. m Christian Petersheim 692
Lemon Willis m Winnie Smith 667
Leucretia E. m William Otis Hartsaugh 645
Lois m Morris Buchtel 635
Levi m Dora Eash 624
Mary Ada m Harvey Roth 734 1/2
Magdalena m Abraham Hershberger 722
Milton m Anna Griffith 683
Mollie m Ira E. Shaffer 678
Mary m Josiah Wingard 671
Martha m Mr. Fisher 632
Mary m John Helman 445
Melvin Cyrus m Elizabeth Peden 297
Mattie E. 706
Mollie m Ira Shaffer 1877
Magdalena 650
Moses 650
Mary m Andrew Baumgardner 689
Nannie E. m Edd K. Zook 729
Norman m Linnie Thomas 682
Noah m Elsie Yoder 684
Nora Elizabeth 662
Nellie 662
Orpha m Purl R. Zook 668
Olive Grace 204
Owen O. 732
Pearl C. m Charley F. Greaser 731
Polly m Daniel S. Yoder 685
Polly m Albert Schlabach 2631
Polly m Charles Santee 646
Pearl m Mr. Price 631
Ralph Carl 204
Samuel 628
Sarah m (1) Elijah Horner, (2) Amos J. Kasor 633
Samuel J. m Nancy Ellen Miller 642
Samuel D. m (1) Carolina Schrock, (2) Lydia Schrock 662
Sarah m John A. Bontrager 723
Susie m Ira Milton Zook 735
Susie m Levi Hershberger 2030
Tobias m Eliza Eash 677
William 624
Wilbert Henry m Dorothy Mosholder 206
W. Raymond m Ida Pearl Kauffman 734

HESS

George Lee m Beatrice M. Watt 797
Mary Jane m Fred W. Miller 799
Stanley E. m Emily Theys 798

HICKMAN

John 1386
Noah 1386

HOCHSTETLER

Alvin J. m Ida Miller 2593
Amsa A. m Mamie Hooley 2569
Anna m (1) Gideon Mullett (2) Benedict Beachy 1116
Anna m John L. Miller 2320
Annan m Maggie Riggan 2572
Chaney m Edna Brown 2513
Chris M. m Ina Bontrager 2270
Daniel m Anna Wickey 2269
Edward m Fanny Bontrager 1117
Elizabeth m Nathaniel J. Miller 1114
Elizabeth m Jacob D. Schlabach 2247
Emanuel m Maryann Schlabach 1118
Fanny m Clarence Schrock 2573
John Ivan m (1) Katie Hochstetler (2) Pearl M. Boyer 2514
Judith m Christ D. Troyer 1119
Katie m Moses D. Troyer 1120
Lovina m Daniel Hochstetler 2509
Mary Ann m Noah A. E. Miller 1115
Mary S. m Manasses E. Bontrager 2591
Mattie J. m Joas Gingerich 2594
Silvia J. m Henry Troyer 2595

HOFFMAN

David 273

HOLSOPPLE

Emery H. m Lucinda Lehman 2878
John Clayton m Mary Wallace 2879
Lemon G. m Emma Blough 2880

HOOLEY

Ada E. m Elmer Headings 2463
Alvin J. 2461
Anna L. m Andrew Headings 2461
Barbara m Stephen Fisher 2464
Clara m Guy Hershberger 1933
Enos M. 2460
Gertrude m David Miller 1934
Iva M. 2460
Joseph E. 2460
Lois Mary m Roscoe Cripe 1931
Nellie C. 2460
Vernon J. m Viola Ulrich 1932

HORNER

Charles Alonzo m Lucy E. Repine 431
Charles Franklin m Vera M. Juday 638
Elnora m Ray Long 637
EuDeane m Carl James Ramer 639
Freeman 273
Harry C. m Freeda Varner 434
Harvey M. Mary Himes 435
Henry Adam 422
Ida E. m Jesse Speicher 428
Irvin A. m Hattie Blough 422
Katie m Harvey M. Gindlesperger 423
Mabel m Earl A. Bickel 636
Minnie M. m Samuel Harrison Nolan 426
Nina m Freed Hershberger 634
Paul 273
Noah Clarance m Isabel Forsythe 2 43
William H. m Ethel M. Barrett 433

HOSTETLER

A. Warren m Isadora Murray 2912
Anna m Daniel Kropf 2467
Archie Willes 2469
Amanda J. m Samuel Schrock 2494
Anna m Jacob Miller 2503
Anna Marie m Ira J. Rheinheimer 504
Anna m Homer Yoder 1551
Austin D. m Beulah Devel 505
Anna m Amos Yoder 1152
Alma m Elmer Schrock 1552
Anna m Samuel Hostetler 2512
Alma Ruth m Harvey Nunemaker 2895
Alice Elizabeth m Emerson Stutzman 2898
Amos S. m Ida Yoder 2903
Abraham m Elizabeth Statler 2908
Amanda E. m Aaron Yoder 2889
Anna Miriam 2895
Amra H. m Ruth Balmer 2548
Amos J. 2592
Amos D. m Drusilla Yoder 2605
Alta Ferne m Lloyd Driver 2560
Adam D. m Catherine Troyer 2567
Amelia 2581
Amos L. 2582
Amos F. m Doris Thomas 2438
Archie L. 2446
Amandus M. m Cora Schrock 2449
Amos B. 2452
Alta Pearl m John A. Crownover 2418
Annie Pearl m (1) Orla Smucker (2) Frank D. Kropf 2423
Alma S. 2512
Amos Guy m Lena Wideman 2536
Amanda m Simon Thomas 2870
Abraham E. m Catherine Miller 2550
Alice Bulah 2602
Barbara Ellen m Levi Christner 2435
Bessie Grace 2469
Beulah 2562
Barbara Ann 2605
Blanch May m Harold Ferguson 2896
Bessie Florence 503
Barbara 1149

HOSTETLER

Barbara m Daniel M. Bontrager 332
Clyde H. m Minnie Fry 2909
Cloyd 2920
Carl A. 2540
Cora 2539
Celia Ruth m Harry Lehman 2926
Celesta m Victor Byers 2537
Celesta m Daniel Mollett 2515
Cora m Herbert E. Oswald 1141
Christian J. m Magdalena Hershberger 2397
Carrie Lena m Joseph Eigsti 2442
Christian E. m Lola Peebler 2436
Chancey M. 2429
Catherine m Benjamin S. Miller 2606
Chancy H. 2543
David m Alice Kenagy 2452
Daniel D. 2452
David L. 2446
Daniel M. m (1) Madie Schrock (2) Ella Alma Unzicker 2430
David A. m Bessie Blake 2574
David 2605
Delilah Viola 2602
Daniel D. m Elizabeth F. Troyer 2602
Daniel S. m (1) Ida Miller (2) Minnie Ringler 2893
Dora 2903
Dora 524
David Otis m (1) Effie Kuhns, (2) Elsie S. Snell 264
David D. m Leah Lambright 2585
Daniel 2540
David 2474
Daniel 2486
Daisy 2466
Elva 2903
Edna m William J. Logan 1556
Emmett 1590
Emery 1590
Edward 329
Elsie Burniece m Harvey Cripe 506
Emma May m Calvin Fry 2929
Ellen Marie m William Shaffer, Jr. 2928
Elizabeth Lucila m Harley Miller 270
Eli E. m LaFern Grace Blake 330
Elizabeth m Feltie Livingood 532
Emanuel J. m Magdalena Hostetler 2739
Edward m Violet Hamilton 2565
Edw. J. m Anna Ginzerich 2538
Elizabeth m Wm. Yoder 2518
Enos m Minerva Stutzman 2469
Eli m Emma Zook 2426
Emma 2419
Elizabeth m Samuel A. Yoder 2420
Elizabeth m Uriah Weaver 2913
Elizabeth m John P. Miller 1143
Elizabeth m Jacob D. Kropf 2398
Elsie Mabel m Earl Baker 2450
Elmer E. 2446
Edward M. m Martha Zoss 2431
Emory M. 2426
Ella May m Lee R. Kempf 2427
Effie Ruth m Lloyd Swartzentruber 1928
Edna m LeRoy Yoder 2876
Erma Catherine 2886
Elva 524
Edith L. m James Cutler 2923
Earl m Grace Nusbaum 263
Eli G. m Edna Yoder 2505
Elmer m Osie Kalb 2551
Elizabeth 2581
Elizabeth m Daniel Stutzman 2575
Elmer S. m Matilda Schlabach 2590
Elsie m Chris Beyler 2545
Frank m Elizabeth Zimmerman 2563
Flossie Erma 2563
Fanny 2539
Florence H. 2543

Frank J. m Fannie Yoder 2421
Fannie m Menno Hooley 2460
Fred R. m Helen Main 507
Fanny Judeth 2534
Fannie m Jonas Yoder 2477
Frederick 2534
Forrest A. 2908
George m Paulina Eash 2416
Goldie May m Charles Swartzentruber 1936
Grace Marie m Carl Christophel 2899
Glen m Opal Butterbaugh 1555
George m Nora Troyer 2471
Gideon J. m Elizabeth Schrock 2502
Grace C. 2466a
Henry E. m Salome Slabach 2543
Harvey D. m Sylvia Plank 2541
Henry S. m Minnie Peltcher 2905
Henry m Mary Weaver 2907
Henry 2581
Harley 2585
Harry Ottis m Nellie Hostetler 266
Hiram m ..... Baumgardner 2922
Herman T. m Laura Unzicker 2456
Henry m Margaret Ferguson 2925
Isaac m Barbara Thomas 2887
Isaac m Mattie Miller 2864
Ira Melvin m Velma E. Ulrich 2333
Ida Belle m Peter Eigsti 2451
Ida m Harold Sommerfield 2549
Ida m Eli Baker 2472
Isaac m Barbara Thomas 2887
Ira m Elsie Miller 1150
Jacob m Lydia Ann Miller 2534
Jacob 2538
Jonas 2538
Joseph E. m Nancy Kropt 2540
John E. 2540
Jesse S. 2512
Joseph m Sarah Burkholder 2475
Jospeh m Elizabeth Yoder 2473
John J. 2473
Jacob E. m Mary Christner 2506
John G. m Emma Birkey 2507
John S. 2504
Jacob J. m Judith Kauffman 2493
Joseph 2486
John M. m Mary Kauffman 2487
John M. 2486
Joseph F. m Elsie Hammontree 2496
Jacob S. m Nancy Miller 2891
Josiah J. m Mary Schermerhorn 2892
Jonas 1129
Joseph m Louisa Shetler 2874
Joseph C. m Mary Weaver 2422
John L. m Ida Kauffman 2478
John E. m Angela Herrell 2443
Joseph S. m Sarah Unzicker 2444
John L. m Emma Brenneman 2783
Jerry 2581
Jonathan D. m Fannie Stutzman 2581
Joseph D. m Mary D. Miller 2592
Jonathan J. m Gladys Bontrager 1267a
Katie Ethel m Joseph Blosser 2441
Katie m Baldwin Miller 2565
Katie 2508
Katie m Samuel Schrock 2468
Lester Carl 2887
Lizzie m John Livingston 2881
Leah m Samuel J. Holsopple 2877
Leroy L. m Luella Eash 2902
Lee Roy m Annie E. Speas 1553
Levi S. m Nancy Gingerich 2901
Levi E. 2470
Levi m Rosa Bippus 2470
Lizieann 2486
Lillie Alice 2469
Levi C. m Barbara Hershberger 2459
Lydia m (1) Noah Yoder (2) Jacob Lohr 2835

Lydia 2459
Lydia Ann m Elmer Ulerich 2458
Lizzie May m Chris Eigsti 2445
Levi C. m Mary A. Zook 2446
Levi D. m Susannah Troyer 2582
Lewis m Alice Lehman ..... 292[illegible]
Lydia 2579
Lucy Ann m Geo. Topliff 2571
Laura m Roland Zook 2561
Lydia m John Meuser 2935
Lizzie m John Livingston 2881
Lawrence J. m Anna Zimmerman 2542
Leo H. 2543
Mabel Fern 2894
Mattie m Daniel Gilbert 2885
Mabel 524
Marian m Edwin E. Miller 269
Merritt m Dorothy Long 265
Murl m Edna Mishler 264
Mattie m Daniel Heimuth 2519
Melvin m Hulda Mills 2921
Magdalena m Israel Yoder 2519
Mary Ann m Noah Frey 2476
Maggie 2479
Melvin Pharis 2505
Monroe S. 2504
Monroe 2486
Mattie m Christian Miller 2488
Menno m (1) Susan Miller (2) Fannie Barkman 2483
Martha E. m Emanuel Kenagy 2465
Melvin m Eva B. Lantz 1149
Mary Elizabeth m Harvey Wingard ..... 292[illegible]
Mae m Ursa R. Miller 1142
Mayme Magdalena m C. G. Yoder 2487
Moses Henry m Elizabeth Eash 2464
Mary 2534
Milton m Ida May Zook ..... 242[illegible]
Milo Milton m Ruth Mae Ulrich 2492
Mahlon 2585
Mary A. m Christian King 2552
Mary L. m Atlee Miller 2582
Mattie 2581
Magdalena m Christ Hingst 2508
Magdalena m David Hostetler 2566
Martha E. m Benj. Unruh 2558
Monroe F. m Mae Hostetler 2552
Mary m Isaac Miller 2947
Mattie m Daniel Gilbert 2885
Magdalena D. m Jonas J. Yoder 2503
Mildred Salome 2544
Noah m Emma Kauffman 2583
Noah m Erma Speicle 2577
Norman G. m Carol Miller ..... 2[illegible]
Nina Mae m Abraham L. Fast ..... 5[illegible]
Noah G. m Lydia E. Zook 2437
Noah ..... 17[illegible]
Nora Elizabeth m Andrew Brown 2539
Newton K. m Mabel Shank ..... 2[illegible]
Noah m Emma Kauffman 2583
Nettie May m Frank Eash 2447
Nina 2585
Oscar m Viola Hartman 525
Ora S. m Julia Greenawalt 2510
Ora O. m Bessie Schrock 2455
Orva J. m Clara Unzicker 2457
Oliver m Nettie Coopider 2562
Olive May m William Weasenberg 2563
Oliver H. m Leah Byler 2544
Payson 2903
Perry S. m Helen Goble 1151
Pius m Ella Zook 2449
Pius H. 2543
Polly m Peter Miller 2859
Perry Samuel 2804
Pius Henry 2434
Rosella Marie m Ira E. Speicher 267
Raymond S. m Alma Culp 2517

HOSTETLER

Rebecca Mary 2470
Rachel 2581
Ralph 2562
Rolla Roy m Margaret Roth 2604
Ralph S. 2895
Samuel P. m Sarah Miller 2888
Samuel S. m Anna Cripe 2894
Sarah M. m G. A. Shreck 2903
Stephen m Emma Weaver 2920
Susanna m Joseph Kemp 2851
Susanna m Maneleus Bontrager 2511
Stephen J. m (1) Madlena Yoder (2) Amanda Miller 2474
Samuel G. m Mattie Hershberger 2504
Sarah Edna m Joseph Reber 2453
Sarah m Ephraim Berkey 2931
Simon G. m Emma Kropf 2419
Sarah 1139
Sam 2937
Sarah m Samuel Miller 2586
Samuel David 2602
Susan m Joni Miller 1989
Silvan J. m Ida Miller 1937
Sadie m Edwin J. Miller 2552
Stella H. 2543
Sylvia Elizabeth 2900
Truman Titus 262
Truman Hobard 2434
Tilla m Joseph Zimmerman 2564
Tyrus 1937
Titus H. m Helena Bergman 2547
Ura H. m Della Balmer 2546
Wm. Henry m Edith Young 2897
Wilbur m Velma Lapp 19376
Waldo H. m Lillian Kring 2911
William m Mabel Hostetler 2553
Verda May 2909
Viola May m Julius Schulz 2454
Viola J. 2466

HOWARD

Earl Clayton 439
Lloyd Arlington m Elva Commons 441
Mary Ellen m Warren Young 443
Relda Mae m Arthtur Bowman 442
Trella Minerva m Walter Moore 440

HUFF

Gretchen Elizabeth 1064
Kathleen Eliza 1064
Paul Dewey 1065
Verna Mildred m Chas. Nusbaum 1066

JACOBS

Anna Elizabeth m Chester Blough 393
Anthony J. m Anna Kukenberger 394
Arthur Levi 392
Frank J. m Josephine Swanson 397
Marian Stella m Henry Kauffman 395
Robert Lee 396

JOHNSON

JOHNSON

Edna Maxine 64
George Abner m Ethel M. Bradley 65
Glenn Raymond 64
Hazel Gertrude 64
Ruby Lillian 64

JONES

Amelia M. m Chas. Hironymous 566
Clarence S. m Alma Fonst Manges 567
David D. 2665
Edward 2665
Elora N. m Roy M. Shaffer 570
Evelyn Theora 559
Fanny M. m Frank Mangus 568
Glenn Samuel 599
Harvey J. m Mayme Blough 559
John H. m Anna Smeed 561
Joseph F. m Amanda Berkey 562
Levi 2665
Maggie C. m Chas. Bateman 564

JONES

Menno 2665
Minter Glenn m Emma Buckingham 563
Sherman H. 561
Trella P. m Lloyd McDaniels 560
William C. m Stella Ott 569

JULIAN

Grace Bell m Martin Freeman 1399
Katie Lee m Jess Maginity 1401

KALTENBAUGH

Albert F. m Grace McKeown 592
Anna Mary 590
Edward David 590
Emma Pearl 590
Emmet LeRoy m Mary E. Kauffman 593
Katie Malinda m Roy McDaniels 591

KARNES

Andrew J. 1031
Ruth Marie m Mr. Troyer 1032

KASER

Erla m Milo Miller 641
Homer m (1) Delcie May Hostetler (2) Tracy Medlum 640
Quince 633

KAUFFMAN

Ammen m Nora E. Thomas 616
Annie Manerva m Ralph Fish 655
Annie 1541
Arthur N. m Minnie Yoder 2715
Abraham 2801
Amanda m Joseph Miller 2802
Bertha m J. B. Sumtaer 2689
Bernice m Paul C. Willey 1603
Blanche May m John Duncan 933
Calvin A. m May Knee 932
Catherine m Noah Kauffman 615
Cleta m Frederick D. Klapproth 4886
Clara K. 609
Clara Elmira 617
Clara m Ben Summer 2693
Clarence F. m Chloe Weaver 2692
Claudius William 2809
Daniel G. m Fanny Miller 2807
David m Elizabeth Headings 1542
Dora m Ethan Hertzler 1658
Dora 2808
Dorsey Alba 617
Edward J. 1541
Emma Catherine m Noah Hostetler 619
Freda May m Daniel B. Spangler 654
Florence Wilma m J. Herman Marrow 607
Florence M. m Wilbert W. Hammer 656
Florence W. m Richard Blough 936
Frank m Erma Fisher 1656
Franklin L. 2690
Gideon N. m (1) Elizabeth Helmuth (2) Sarah Beachy 2803
Geo. Alvin m Bessie Stern 934
Gordon W. 2691
Harrison m Sadie Wingard 618
Harry K. m Olive E. Gilbert 612
Hiram m Mary Catherine Blough 610
Hiram m Elizabeth Hershberger 620
Henry J. 2809
Henry K. 2801
Irvin m Doreas Yoder 1569
Irvin m Tracy Stevens 613
Isaac J. m Emma Jane Blough 606
Isaac N. m Leah Yoder 2808
Jacob m Allie Miller 1543
Jacob P. 2369
Jacob m Mary E. Steele 614
J. S. 2691
J. Walter m Anna Rummel 227
Jephtha m Rebecca Miller 2805
John E. m Elizabeth Kauffman 608
John N. m Elizabeth Yoder 2809
Kathryn R. m Harry Pickels 2692a
Levi J. 605

KAUFFMAN

Lucy 2808
Lydia E. 2809
Maggie V. m Harley Hershberger 228
Magdalena G. m Aaron Miller 2806
Mahlon m (1) Malinda B. Lohr (2) Annie E. Zimmerman Koontz 609
Mary A. m Charles W. Blough 611
Mary 2808
Mary m Cecil Wickerham 1650
Matilda 2808
Mattie 2808
Milton m Jessie Beaty 2690
Milton m Mabel Robinson 1655
Myldred Irene m Dwight Smoker 2691a
Norman m Ruth Kelly 617
Nellie G. m Miles Bumbarger 267
Noah 2801
Noah J. 2809
Orie A. 2812
Otis m Martha Yoder 1657
Ora O. m Clara Weaver 2691
Ralph H. m Stella Sipe 235
Roy D. 2690
Rebecca E. 2809
Ruth Mabel m Leonard E. Kindy 2714
Sarah 2808
Stella 1654
Susan G. m Daniel Otto 2804
Susanna 2808
Theron O. 2691
Vernon Lloyd 2812
Willard R. m Evelyn Robson 488c
William 2808
William Joseph 2812

KEIM

Abraham m Susan Troyer 1404
Alvin 1404
Albert m Miss Selzer 1365
Alvin m Mary Miller 1409
Andrew J. m Viola M. Wehmeier 1396
Abraham m Lena S. Miller 1379
Abraham J. m Anna Miller 1374
Amanda 1371
Anna m Ervin Kauffman 1370
Andrew m Emma Miller 1368
Barbara m Emanuel J. Miller 1376
Barbara m Moses Bitschy 1095
Benjamin m Susanna Miller 1383
Benjamin m Clara F. Helmuth 1394
Christian m Magdalena Farnwald 1207
Catherine m (1) Joseph D. Miller (2) Jeremiah Miller 1208
Catherine m Alexander Robinson 1384
Catherine 1337
Dena m Obed M. Yoder 1375
Drusilla m Jacob M. Miller 1358
Erma 1403
Eliza m Daniel Julian 1398
Edna Leona 1393
Elizabeth m Clarence Mishler 1399
Elizabeth m George Truex 1391
Elizabeth m Mart Hochstetler 1356
Elizabeth m Jacob E. Mast 1351
Ella m Fox Durm 1389
Emanuel m Sarah Smith 1387
Frank S. m Amanda Helmuth 1393
George 1403
Henry m Susie Raber 1373
Harley Rudolph 1392
Ira Emanuel m Oleta C. W. Pleines 1397
Joseph m Leah Hoeshberger 1337
Jonas H. m (1) Ida Stalter (2) Rebecca Yoder 1352
Jonas M. m Malinda Yoder 1369
Joseph m Susanna Kauffman 1361
John 1363
Jonas 1364
Joseph m Anna I. Yoder 1367

KAUFFMAN

Joel m Mary Erb 1371
Jacob m Nettie Weaver 1389
Jonas A. m Edna Schlabach 1381
John m (1) Esther McGown (2) Susan Miller 1392
Joseph B. m (1) Sarah Heinbach (2) Lucretia Swartzentruber 1403
Jonas m Neoda Hershberger 1407
Jonas 1409
Joseph 1409
Lydiann m Moses D. Yoder 1357
Levi m Fanny Miller 1369
Leona Katie m Menno N. Troyer 1405
Lena m George Swartzentruber 1408
Mary m Simon D. Troyer 1328
Mary Ann m Daniel E. Mullett 1353
Mary m Elmer Bopp 1419
Mary m Harry M. Kauffman 1396
Mary m Mart L. Schlabach 1382
Magdalena m William Hickman 1386
Menno Simon m Clara Fasse 1395
Moses m Sarah Ann Kauffman 1362
Moses J. m Clara Miller 1355
Noah m Mary Inod 1406
Rebecca J. m Dan N. Miller 1359
Roman 1362
Susanna m Moses D. Miller 1350
Sanford m Mattie P. Weaver 1372
William m Miss Detwiler 1388
William 1409

KEMP

Alvin O. m Ruby Lantz 2853
Benedick S. m Sarah Overholz 2854
Daniel J. m Nancy Miller 2850
David J. 2851
Erlie A. m Mattie Glick 2860
Ida May 2859
James Oliver m Nellie McManus 2856
John J. m Polly Yoder 2861
Lydia m Daniel Lehman 2857
Noah S. m Ida Schlabach 2853
Peter J. m Ellie Ours 2857
Samuel J. m (1) Amanda Hostetler (2) Annie Troyer 2852
Susanna m Levi Lehman 2858

KENAGY

Amos R. 2465
Eldon 2465
Jacob G. m Leah Widmer 2465b
Levi J. 2465
Sarah A. m Joseph Berkey 2465c
Thomas 2465
Urie E. 2465
Wm. G. m Emma Troyer 2465a

KING

Clara m Joe Zimmerman 2557
Dorothy Jane m Robert Richards 815
Henry J. m Anna Harizler 2555
James Emerson 814
Viola m Levi Troyer 2556

KINZER

Floyd Eldon 72
Harryette N. m Virgil Shipman 734
Loraine Rose 72
Ralph Avon m Pearl Kapphahn 73

KNEPP

Annie 1566
Amanda m John A. Byler 1478
Cora Alma m John H. Plank 1589
Eli Jay m Lizzie Bender 1473
Enos L. m Ada D. Yoder 1587
Fannie May 1583
Floyd m Lottie Breneman 1576
Glenn Edwin m Lena Yoder 1479
Irene 1573
Jacob A. m Nancy Kinsinger 1576
John R. m (1) Anna Bontrager (2) Anna D. Yoder 1535

KNEPP

John Roy m Mary Ann Rhodes 1481
Levi L. m Catherine Miller 1583
Magdalena m Ben Gingerich 1477
Mary m Joseph Miller 1577
Minnie m Henry Breneman 1578
Nettie L. m (1) Tobias C. Bontrager (2) Samuel J. Gingerich 1586
Ora Lloyd m Mildred Eimen 1480
Sadie m Truman Yoder 1576
Samuel m Martha Bontrager 1588
SarahCatherine m EliasSwartzentruber 1567
Susie m William B. Hostetler 1590

KNOX

Alvin J. 2399
Earl H. m Catherine Ingold 2402
Emery E. m Ruth Shaffer 2404
Laura E. m Frank Roher 2401

KRAMER

Abraham 2296
Amanda 2298
Daniel 2296
Eli 2296
Florence 2298
John Melvin 2296
John Melvin 2298
Joseph 2296
Mary Ann 2296
Mary Malinda 2298
Noah Eli 2298
Robert 2296
Sarah Edna 2296
Sarah Ella 2298
William D. 2296

KROPF

Amanda m Albert Knox 2399
Alice Barbara 2404
Allen T. m Viola Schrock 2407
Amos m Carrie Miller 2412
Clara 2467
David Merle 2423
Edna Rachel m Russell Schrock 2408
Elmer 2403
Ezra m Ida Eash 2414
Ida 2467
John 2403
Julia 2467
Joseph 2467
Joseph 2403
Levi m Amanda Yoder 2404
Levi David 2404
Levi D. 2467
Luella 2398
Mabel M. m Melvin Kauffman 2405
Mary m John Headings 2409
Nettie m Jacob Sutter 2415
Nona R. m Emory Headings 2413
Mary 2403
Ralph 2403
Raymond Samuel 2404
Ruby F. 2412
Samuel J. m Ella King 2403
Simon J. m Ida Martin 2406

KYPER

Guy D. m Irma L. Weber 1655
Karl H. m Grace L. Whetsel 1656

LAMBRIGHT

Amanda V. m (1) Wm. J. Eash (2) Benj. Miller (3) Andrew Eash 2235
Alvin V. m Mattie J. Miller 2239
Clannis J. 2236
Elizabeth m Menno Schrock 2125
Harvey V. m Lucy Beachy 2237
Jacob A. m Alma Gingerich 2123
Jacob V. m (1) Susie Yoder (2) Lizzie Miller (3) Lizzie Kuhns 2236
John J. 2236
Joseph m Barbara Hochstetler 2124
Lucille V. 2238

LAMBRIGHT

Rosa m Mahlon Bontrager 2127
Sarah m Harry P. Miller 2233
Valentine m (1) Lydia Ann Miller (2) Mary Ann Yoder 2238
William 2123

LEHMAN

Aaron m Myrtle May Monk 1608
Abraham J. m Lydia Ann Miller 313
Addie J. m Christ J. Miller 309
Anna m Benjamin A. Raber 708
Amelia m Levi D. Mast 712
Albert m Annie C. Hochstetler 718
Adana m John V. Lambright 719
Alvin 1607
Alice 1607
Alma 1609
Charles M. m Edna M. Congdon 1593
Chloe m George Weeler 1594
Claude m Inez Walton 1599
Daniel J. m Fanny Troyer 310
Daniel H. m Lydia Kemp 712
David m Anna Salzman 1609
Emma J. m Moses N. Miller 721
Edgar m Muriel M. Jones 1598
Emma m John Kauffman 1602
Emma 1607
Enos 1609
Ella m Frank P. Roth 1619
Elizabeth D. m Noah Miller 715
Gideon m Minerva VanDorstan 1592
Gladys Marie m Lloyd L. Burriss 1602
Ida J. 307
Joseph D. m Barbara Helmuth 713
Joseph H. m Mary Ann Mast 716
John J. 307
Joy DeVere 1593
Jonathan m Minnie McCoy 1597
Jacob m Eva Kitson 1609
Jacob m (1) Mattie Stutzman (2) Emma Roth 1607
Katie J. 307
Katie m Joseph D. Miller 709
Lizzie Ann m Reuben S. Bontrager 717
Lydia m Joseph S. Bontrager 707
Levi H. m Susanna Kemp 721
Levi J. 307
Manassas M. m Edna J. Miller 713
Marguerite m Paul J. Burkholder 1596
Mattie m Christian P. Schrock 1618
Mary 1614
Moses H. m Barbara Bontrager 704
Mary 704
Noah H. 702
Nannie 1607
Nana 1607
Orinsey m Edward J. Snyder 1595
Polly m Eli D. Kauffman 703
Polly m Emanuel J. Hershberger 703
Pauline 1607
Rebecca m Jonas S. Yoder 1612
Sarah J. m Owen J. Miller 308
Susie D. m Ezra L. Bontrager 714
Samuel 702
Susan m Jacob Troyer 1605
Theodore 1607
Urias 1607

LIVINGSTON

Agnes 2881
Ella E. m Elmer Thomas 2884
Mary A. m Newton Thomas 2883
Nannie O. m Chas. E. Cable 2882
Mary m Newton Thomas 2883

MACDONALD

Geo. J. m Hazel Miller 2944
R. Ray 2943
Ruth N. 2943

MAGINITY

Jessie Marie m Edward Tuesdale 1402

MANGUS

Gertrude Blanch 568

MARNER

Abraham L. m Magdalena Schmucker .. 1633
Alice 1664
Amy m Henry Hostetler 1673
Anna m Joel Graber 1652
Annie m Eli C. Stutzman 1681
Catherine m John Helmuth 1506
Christian Edward 1674
Cora 1668
Dave I. m Blanche Swartzentruber 1671
Dena Catherine m Martin J. Troyer.... 1655
Emanuel G. m Mattie Miller 1651
Edna Marie 1674
Eli m Elizabeth Kinsinger 1677
Eulah Ernestine m Harry M. Riggs 1509
Elmer m Martha Hoter 1679
Edward F. 1625
George O. m Catherine P. Hochstedler 1650
George J. m Annie P. Miller 1628
Gideon Jr., m Fannie Miller 1675
Gideon Penrod m Louise Merling 1508
Gideon m (1) Mary Bender. (2) Elizabeth Lehman 1664
Gertrude 1672
Gertie A. 1677
Grace 1511
Glen 1511
Isaac m Ella Strickler 1511
Isaac m (1) Mary Miller. (2) Mary Bickel 1668
Joseph Elmer m Leola Troyer 1631
Jake G. m Mary M. Hostetler 1653
Jonathan m Elizabeth Penrod 1507
Jonathan G. m Anna Borschell 1517
Jacob J. m Leah Knepp 1625
Jacob A. 1625
Jacob J. m Malinda Yntzy 1627
Jacob m Elizabeth Brenneman 1674
John H. m Sarah Plank 1626
John E. m Lydia Yoder 1678
Katie m C. D. Kauffman 1674
Katie Clarrie ..... a 1674
Katie m Abraham Graber 1630
Levi L m Amy R. McCollister 1631
Lee W. m Mabel G. Tracy 1512
Lewis R. m Carrie May Schwimley 1662
Lizzie m Hiram Goodman 1514
Magdalena m Abe Miller 1666
Malinda 1507
Martha m Erlis Brenneman 1669
Maynard 1675
Mary Ellen m John King 1675
Marie m Moses Lehman 1591
Magdalena m Levi Lehman 1604
Nancy Jane m Shem Swartzentruber .. 1626
Omar Leslie 1674
Ora L. 1677
Paul B. m Odette E. Drier 1518
Pearl m Roy Aten 1672
Roland Robert 1661
Ray I. m Lydia Miller 1670
Ralph Glen 1674
Ray m Mildred G. Means 1513
Ruth 1511
Sarah Emma m Joseph Zook 1663
Susie E. m John S. Troyer 1665
Sarah 1507
Susie 1507
Sarah m John Petersheim 1519
Susanna m Levi Knepp 1566
Samuel B. 1625
Sabna m Daniel O. Slabaugh 1644
Simon J. m Sovilla Miller 1629
Vera Gladys m Francis W. Palmer 1680
Verne Roy 1674

MARNER

Vernon m Sadie E. Yoder 1676
Walter 1675
William m Belle Stickler 1510
William T. m Sarah C. Bontrager ... 1673
Willard Paul 1675

MAST

Abraham S. m Laura A. Lambright .. 170
Ada 2751
Ada m Lester L. Shetler 1622
Alvin 2751
Alvin 2276
Amos S. m Sarah Yoder 171
Anna m Noah M. Miller 1250
Anna 2751
Christ A. 1622
Esther D. m Amos Mast 2754
Jacob D. m Lydia Burkholder 2753
Joseph 2269
Joseph 2276a
Levi 2269
Levi 2276a
Lydia S. m John C. Hochstetler 172
Mattie D. m Jacob Gingerich 2752
Miriam 2751
Noah D m Anna Kash 2756
Samuel m Katie Gingerich 2755
Sarah 2269
Susie S. m Daniel D. Miller 173

MATHEWS

Howard Markley m Louise Biddle 1049
James Reed 1048
Lee Roy 1048
Katherine Louvenia 1048

McLAUGHLIN

Nettie m Joseph Desana 1065

MENTZER

Aaron Y. m (1) Deziah Long. (2) Martha A. Hooker 990
David 988
Elsie m David F. Cave 998
Katie J. 1508
Mary Elizabeth m Lewis Walter 991
Ray 989
William H. m Mary Hoover 989
Wilson m Leota Replogle 997

MEYSER

Alvin E. m Willa Sloan 2946
Emma Cora m Miles Berkheimer 2945
Mary Jane m Joseph Seese 2936
Sarah Ellen m (1) Clyde McDonald (2) Chas. Munson 2913

MILLER

Abner S. m Barbara Miller 1165
Abner E. m Lovina Erb 1159
Abigail m Joseph J. Troyer 1256
Abraham m Fanny Miller 2111
Abraham m Mary Miller 1376b
Abraham H. m (1) Katie Miller. (2) Katie M. Baer 127
Abner A. m Elnina Beachy 1169
Abigail m Abe A. Raber 1303
Ada 1434
Ada m David Miller 2156
Adam A. m Anna Schlabach 1228
Ammon 1606
Amanda W. m Perry Lehman 45
Amanda 1170
Amanda m. Eli T. Miller 1249
Amanda 127
Amelia W. m Edward A. Slabaugh ... 46
Amelia J. 2802
Anna M. 1707
Anna M. m Jacob Brenneman 1483
Anna m Abe B. Yoder 1304
Anna E. m Ross Wisler 2290
Anna W. m William J. Miller 47
Anna J. m Elmer T. Miller 107
Anna S. m Levi S. Miller 126

Anna N. m Clemence Miller 2301
Anna m Andrew Yoder 2155
Anna B. m Benedict E. Miller 133
Anna m Jonas Nissley 2328
Anna m Abe J. Keim 1181
Anna J. m Joseph Chupp 1999
Anna J. K. m Urias Hostetler 2014
Anna m Samuel D. Farnwald 2337
Anna Viola 2338
Anna m Thomas Peter Norton 490
Anna J. m Valetine V. Yoder 2217
Anna m Harvey Schmucker 2296
Anna L. 86
Anna 1439
Anna 2377
Anna 2680
Annie S. m Daniel L. Kime 1636
Annie m Jerry Stutzman 1308
Annie D. m Henry D. Zook 2363
Annie m Andrew S. Bontrager 2387
Annie E. m Joseph Miller 2139
Annie J. m Albert Hochstetler 2241
Annie M. m Joseph E. G. Yoder 145
Andrew m Mary L. Yoder 1322
Andrew M. m Gertie Miller 164
Andrew 157
Andrew E. m Susie Hochstetler 2289
Andrew H. 2146
Andrew L. m Lovina Mae Miller 1182
Andrew S. m Saloma Stauffer 2353
Annis 1636
Alta m Ira Headings 1436
Abee N. m Anna Glick 2332
Amos N. m Della Lantz 2305
Amon m Cathleen Inman 2381
Alice J. 1287
Alice 2042
Albert D. m Sarahann Christner 1178
Amos 2042
Alvin M. 136
Amos H. m Polly Miller 2173
Ananias m Martha Hershberger 2308
Ananias B. m Lizzie Yoder 2321
Ammon Jacob 2033
Annie May m Joseph Beiler 2321
Alpa M. m Eli Nisley 2333
Aran 2281
Anderla May 2354
Alta Leona 2354
Alice 1114
Amos 2234
Barbara Ann m Peter Helmuth 2356
Barbara C. m Sem Miller 2171
Barbara 2384
Barbara 2171
Barbara J. 2334
Barbara m Andrew Schlabach 2134
Barbara Ann m Harry Troyer 2197
Barbara 1378
Barbara 2321
Barbara m Wm. Bontrager 2350
Barbara m John L. Bontrager 2383
Barbara 2345
Benjamin m Martha Troyer 1178
Bertha A. m Noah D. Schlabach 2237
Benedict J. m Barbara Fry 2180
Benjamin 2080
Belva 2681
Benedict m Cora M. Miller 1361
Beulah Vera m Kermit Miller 377
Benedict J. m Mary Miller 1391
Beatrice Irene m Jos. Mulder 953
Christian J. m Katie M. Kauffman 192
Christian L. m Anna Bush 91
Christian B. m Barbara Brunneman 1456
Christian J. m Barbara Bontrager 2163
Christian L. 86
Christian P. 109

Christian M. 113
Christian m Esther Gingerich 1193
Catherine B. m John D. Yoder 2344
Catherine m Daniel Gingerich 1444
Catherine S. 1323
Catherine B. 1135
Clarence Franklin m Beatrix Hotzell 190
Clarence C. m Pamela R. Croyle 110
Clarence M. m Mary Mollert 2171
Clarence A. m Polly Yoder 2211
Clarence D. 2337
Clarence J. 2334
Clarence E. m Della Mae Schrock 2227
Clarence M. m Bertha Alice Yoder 135
Cora Viola m Lewis Maske 2341
Cora E. m Ezra A. Frey 327
Cora m Chris Troyer 1381
Charlotte E. 377
C. Roy m Edith Speigle 1863
Carrie m Paul Stern 1864
Claude m Edna Miller 331
C. Vernon m Hazel Hirst 333
Christ E. 34
Clara Ellen m Clotus Berkey 323
Clemens H. m Pearl Schrock 2171
Clemens C. B. m Mattie Miller 2171
Catherine m Joseph Yoder 1322
Carrie Stoller m Harvey A. Miller 2173
Clancy S. m Maggie Jane Kohli 1374
Cornelius 1334
Clara S. m Cara J. Bontrager 1335
Chris E. m Lizzie J. Schrock 1174
Carrie J. 1174
Daniel B. m Mattie Miller 1174
Daniel W. m Lydia Schrock 1174
Daniel E. 2173
Daniel A. m Clara Troyer 1174
Daniel J. m Anna Raber 1155
Daniel Ray 133
Daniel 2171
Daniel J. 1174
Daniel 1174
Daniel M. m Saloma Kauffman 1174
Daniel J. m Elizabeth Yoder 1174
Daniel B. m Mary Gingerich 1174
Daniel m Ruth Keim 1334
Daniel O. m Ida E. Frey 1174
Daniel m Fannie Troyer 1174
Daniel m Fannie Stutzman 1174
Daniel J. A. m Elizabeth Jantzi 1174
Daniel A. m Lizzie Wittrock 1174
Daniel 1174
Daniel B. 1174
Daniel B. m Carrie A. 1174
Daniel 1174
Dan J. m Clara J. Gingerich 1174
Daniel B. m Mattie Miller 1174
Daniel W. m Mattie Miller 1174
Daniel J. L. m Katie Bontrager 1174
Daniel 1174
Daniel J. m Ella Helmuth 1174
Dan H. m Mattie Miller 1174
Dora B. m Charles Spory 1174
Dora Edith m Earl Lewis 1174
Dora m Jesse E. Gardner 1174
Dorcas 1174
Dina 1174
Elizabeth m Edward A. Bontrager 178
Elizabeth m Harvey D. Frey 1174
Elizabeth m Peter D. Schrock 1174
Elizabeth J. m John J. Yoder 1318
Elizabeth m Daniel Gingerich 1327
Elizabeth D. m Enos D. Yoder 142
Elizabeth m John S. Yoder 1405
Elizabeth m Daniel D. M. Frey 2242
Elizabeth 2334
Elizabeth J. m Mannas A. Bontrager 2320
Elizabeth m Christian M. Troyer 2349

Elizabeth 2177
Elizabeth C. m John Miller 2178
Elizabeth m Emanuel Bontrager 2191
Elizabeth 2529
Elizabeth J. m (1) Valentine Lambright (2) Josiah J. Eash (3) Christ Yoder 2293
Elizabeth m Moses Troyer 2016
Elizabeth W. m Owen Hostetler 42
Elizabeth m Manasses M. Bontrager 2293
Elizabeth m Vern Wade 2291
Elizabeth B. m Daniel Yoder 2638
Elizabeth 1434
Elizabeth m David S. Mast 1376aa
Emma Rebecca m Sherman Miller 1485
Emma m Jason Bolier 1580
Emma m Daniel Mast 2154
Emma May 185
Emma m Oscar W. Mishler 331
Emma J. m Joseph Shettler 2161
Emma m. Henry Sauter 194
Emma May m Ivan Miller 376
Emma 2321
Emanuel m Lovina Swartzentruber 2216
Emanuel J. S. m Mary Schlabach 2203
Emanuel 2204
Emanuel J. m Sarah Schlabach 2140
Emanuel 2140
Emanuel J. K. m Sovilla Weaver 2031
Emanuel P. m Lizzie Yoder 2019
Emanuel m Fannie Miller 2381
Emanuel E. m Emma Hostetler 2287
Emanuel 1576
Eli R. m Lovina Burkholder 2663
Eli J. m Elizabeth Miller 2218
Eli J. S. m Mary Beachy 2157
Eli L. m Lucy Hochstettler 1183
Eli J. m Cassie Frye 1936
Eli J. m Sarah Miller 2036
Eli A. m Ida Miller 2134
Eli P. m Carolina Overholt 112
Eli 2384
Edna M. m Oben V. Miller 1711
Edna S. 1534
Edna Pearl m Jackson Minar 504
Ella m Joe Yoder 1579
Erma Etta m Jacob Erb 1086
Ella m Samuel D. Miller 1729
Elsie m Otto Fischer 1730
Elto Nora 1736
Ethel L. 1733
Emery B. m Mary Edna Shetler 1502
Elva M. m Monroe L. Hochstetler 2272
Ezra H. m Tillie Gingerich 2368
Elmer J. 2802
Ervin W. m Alta Bontrager 1817
Enos J. 2529
Elam S. 2589
Earlie 2680
Ezra J. m Anna Christner 2193
Enos A. m Mary D. Stutzman 1227
Ezra m Edna Miller 1365
Elmer J. m Lena Gingerich 1459
Edward 2384
Emmery B. m Mary S. Chupp 2286
Edna m Joe Mast 2351
Elmer F. m Anna Kauffman 2052
Eliza 1489
Elmer 1434
Ervin 1156
Esther 1156
Erma 1156
Ella Fern 893
Enos B. m Lydia Miller 2102
Earnest Lee Roy m Beulah Gilson 123
Earl m Martha Long 131
Elva G. 515
Edna B. 515

Edison R. 515
Ezra J. m Susan Weaver 1435
Fannie N. 1
Fannie m Jonathan Yoder 2321
Fannie m Albert Graber 2068
Fannie S. 2649
Fannie J. 2589
Fannie m Eli Yutzy 2503
Fannie m John B. Detweiler 2331
Fannie m Cornelius Hostetler 2215
Fannie m Thomas Andrews 2234
Fannie B. m Jonas Beachy 2203
Fannie J. m Menno M. Kuhns 2312
Fannie A. 2372
Fannie H. m Edw. Doolin 1163
Fannie m Emanuel Miller 2099
Fannie M. m George C. Ropp 1994
Fannie m Abraham Miller 1504
Fannie S. m Roman V. Bontrager 1323
Fanny m Joseph J. Wingard 1539
Fanny m Edward S. Bontrager 90
Fanny S. m Simo J. Frey 2378
Fanny m Peter Erb 2334
Fanny m John Bontrager 2150
Fanny m Eli Bontrager 2132
Franklin Raymond 2023
Fernandis m Pollia Bontrager 1116
Freeman m Rachel Yoder 2648
Felty M. m Leona Tague 2587
Galen W. 2280
George Henry m Bertha King 1327
George H. m (1) Margaret Frampton (2) Ruth Shoeder 187
Goldie m Moses E. Mast 299
Glen R. m Mary P. Mondelstein 2326
Harold m Velma Mary Donal 1687
Harry Paul m Bertha Burtnett 375
Harry E. m Christina Hershberger 189
Harvey N. m Amanda Miller 1855
Harvey 2302
Henry N. m Molly Bontrager 2335
Henry 2334
Harvey C. 1145
Harley P. 1744
Harry D. m Katie Pearl Miller 1774
Henry B. m Edna Mae Miller 151
Henry A. 1703
Harvey C. m Mary Frey 2621
Harvey M. m Millie Miller 2171
Harvey J. m Fannie Helmuth 2491
Henry L. m Susie A. Schrock 2367
Irvin J. m Mabel Yoder 2358
Ida m Solomon Miller 518
Ida Fern 2142
Ida m Asa Hochstetler 2670
Ida N. 130
Ina m Menno E. Miller 2290
Isaac D. m Drusilla Yoder 132
Ida m Lester B. Miller 2305
Ida m Lewis Gingerich 1326
Ida Mae 1378
John E. m Fannie D. Miller 2361
John M. m Barbara Miller 1376a
John J. m Barbara Yoder 2197
John J. C. m Mary E. Hostetler 1182
John J. m Mary Christner 2362
John S. m Mattie J. Miller 2356
John J. S. m Barbara Bontrager 2228
John A. 2240
John m Clara Burkholder 2621
John C. 1321
John A. m Lydia Shettler 1739
John M. 1466
John J. m Lydia Shettler 2140
John S m Arie Miller 2150
John J. m Magdalena Hershberger 1106
John E. m Amanda Johns 1991
John William 526
..... 1349

John S. m (1) Nora Sunthimer (2) Debie Miller ... 529
John M. m (1) Lydia Jones (2) Lillian Hall Grimes ... 2382
John K. m Lydia Glick ... 2322
John ... 2335
John D. m Rose Zehr ... 2387
Jacob J. L. m Lucinda J. Chupp ... 2381
Jacob J. m Emma Rash ... 2190
Jacob J. C. m Ada C. Miller ... 2364
Jacob T. ... 2084
Jacob m Wilma Troyer ... 1525
Jacob P. ... 1615
Jacob m Susan Miller ... 1250
Jacob J. m Barbara Gingerich ... 1462
Jacob ... 2140
Jacob J. m Mattie Nissley ... 1990
Jacob L. m Katie Mast ... 1992
Jacob J. K. m Lydia Miller ... 2012
Jacob E. m Mary Miller ... 2017
Jacob J. m Katie Christner ... 2042
Jacob m Maran L. Schlabach ... 1377
Jacob E. m Polly Mishler ... 515
Jacob J. m May Machm ... 1446
Jacob B. m Esther Kreider ... 2340
Joseph m Lydia Kurtz ... 1324
Joseph S. m Katie J. Yoder ... 2231
Joseph J. m Fannie Miller ... 2245
Joseph m Annie Miller ... 161
Joseph S. ... 1313
Joseph E. m Barbara Gingerich ... 2200
Joseph J. m Josephine Miller ... 2201
Joseph C. m Barbara Mishler ... 2336
Joseph J. L. m Susan Keim ... 2341
Joseph J. m Mary Bender ... 1454
Joseph F. m Barbara Miller ... 1460
Joseph L. m Gertrude Marner ... 1467
Joseph J. m Rose Bontrager ... 2095
Joseph M. m Fanny Lehenty ... 2129
Joseph A. m Mary Miller ... 2133
Joseph M. m Katie Bontrager ... 2450
Joseph J. ... 116
Joni ... 2177
Joni A. m Sarah Bontrager ... 2622
Joni E. m Mary Yoder ... 2211
Joni P. m Gertie Schrock ... 2020
Joni E. m Lizzie Hostetler ... 2158
Joni m Mary Troyer ... 2128
Joni S. ... 1164
Joni J. m Lydia Gerber ... 2321
Jack ... 2383
Jonathan J. m Fannie Yoder ... 2185
Joas m Tena Erb ... 1240
Jeremiah J. m Fannie Miller ... 2139
Jeremiah E. m Cara Swartzentruber ... 2143
Joel m Amelia Yoder ... 1463
Jonathan J. M. m Katie Miller ... 2010
Joe m Fannie Hershberger ... 198
J. Frank ... 515
Joas m Barbara Christner ... 1432
Jonas ... 1433
Jonas E. ... 2322
Julia A. ... 2322
Jonas N. ... 2331
Joseph ... 2375
Joni m Lettie Kauffman ... 2381
Jonas J. m Annie Borntrager ... 2327
Katie E. m Christian S. Miller ... 1248
Katie m Jonas Cobbentz ... 1289
Katie A. m John Raber ... 2145
Katie m David J. Miller ... 1168
Katie ... 1170
Katie m Dan H. Miller ... 1180
Katie Ann m John J. Schrock ... 1398
Katie m Ollie Christner ... 2062
Katie A. m Jon Erb ... 2147
Katie m Jacob Nicodemus ... 1431
Katie ... 1489

Katie M. m John A. Miller ... 2382
Katie m Earl V. Bender ... 2382
Katie ... 2302
Katie J. m Jacob S. Miller ... 103
Katie m Simon M. Hershberger ... 1376
Katie M. m Jacob B. Miller ... 85
Katie ... 1306
Katie m Samuel S. Bontrager ... 102
Katie m Alvin J. Yoder ... 1137
Katie ... 2503
Katie May ... 2636
Katie m Amos J. Bontrager ... 2024
Katie Ann m William Stutzman ... 2498
Lizzie m Samuel Beachy ... 2168
Lizzie Ann m Edw. Miller ... 2068
Lizzie m Harvey Miller ... 2067
Lizzie J. m Ammon Miller ... 2135
Lizzie C. m Tobe M. Troyer ... 1745
Lizzie m William E. Miller ... 1191
Lizzie to Wm. Hochstetler ... 2613
Lizzie M. m Eli Hershberger ... 2283
Lizzie Ann m Levi E. Miller ... 86
Lizzie B. m Benjamin Bontrager ... 2183
Lizzie m Melvin Boley ... 1818
Lizzie m William J. Yoder ... 2303
Lydie m Eli Hershberger ... 2098
Lydia m Jacob J. Miller ... 1170
Lydia J. m Isaac Hohamth ... 1997
Lydia Ann m Levi Miller ... 2039
Lydia m (1) Jacob E. Stutzman (2) Daniel Raber ... 1209
Lydia m Enos Bontrager ... 2136
Lydia P. ... 109
Lydia J. ... 116
Lydia J. m Moses Schrock ... 2103
Lydia m Homer J. Mishler ... 559
Lydia m Simon B. Miller ... 1761
Lydia m David M. Erb ... 1312
Lydia m Simon Miller ... 1411
Lydia m Lawrence D. Yoder ... 2336
Lydi m Abraham Yoder ... 2057
Lydia m David K. Bontrager ... 88
Lydia A. ... 2621
Lydia Mae ... 2338
Lydia m Thomas Williamson ... 2355
Levi E. m Ella Stutzman ... 502
Levi ... 85
Levi M. m Ida Gingerich ... 1710
Levi N. m Anna P. Troyer ... 1305
Levi P. ... 2385
Levi L. m Lovina M. Yoder ... 2306
Levi ... 2384
Levi N. m Louise Bontrager ... 2404
Levi m Mary Ann Kauffman ... 2381
Levi C. m Sarah Schrock ... 2402
Levi J. m Mary Schrock ... 2361
Levi M. m Barbara D. Frey ... 2281
LeRoy ... 141
Luella ... 127
Laura M. ... 136
Lydiann m Christian Miller ... 2163
Lizzie m Christian Miller ... 2041
Laura May m Lester Eckel ... 497
Lee C. m Bertha Bertha Miller ... 502
Lena m John S. Yoder ... 1468
Lester ... 1319
Lena M. m Ira D. Bender ... 1491
Lewis m Fanny Miller ... 1493
L. Wallace m Ada E. Smith ... 1088
Lovina ... 1164
Laura ... 1431
Lucy m Steven Yoder ... 1438
Lena m Henry D. Maner ... 2380
Lydia m ... 2171
LeRoy Vernon m Lydia Troyer ... 1483
Lewis E. m Ida Ellen Yoder ... 2611
Lucy Edna S. ... 2589
Laura D. m Noah Kaufman ... 2390

Levi H. 2307
Lena J. m Abraham A. Stalzach 2290
Lizzieann J. m Tobias F. Miller 2292
Mary 2382
Mary m Samuel R. Miller 1577
Mary m Carl P. Wagner 192
Mary S. m Andrew Miller 501
Mary J. m Moses Shettler 1167
Mary J. m John Knepp 2159
Mary E. m Ezra Troyer 1470
Mary R. m David Jones 2188
Mary J. m Sam J. Kauffman 2605
Mary Ann J. m Christian Bontrager 2381
Mary m Jacob Nissley 2342
Mary Ellen 2350
Mary m Jos. Stutzman 2273
Mary m John Y Miller 1103
Mary m Jacob J. Yoder 2131
Mary m Levi S. Mast 1333
Mary L. m Jacob J. Beachy 1375c
Mary Ann m Joseph D. Miller Jr. 2307
Mary Ann 121
Mary m Nathaniel P. Miller 2322
Mary 2331
Mary M. 2375
Mary J. m Jonas Beachy 1310
Magdalena J. m Abner Miller 2297
Magdalena m John D. Hershberger 2115
Magdlena m Albert S. Miller 1162
Magdalena m Harve Schrock 1157
Magdalena m Noah B. Stutzman 2292
Magdalena m Jonathan J. Yoder 2626
Magdalena 1412
Magdalena 1134
Magdalena 1135
Magdalena m John J. Miller 1137
Magdalena m William White 1137
Magdalena m Eli Bontrger 1118
Magdalena m Joseph Chupp 2653
Mattie m Noah Helmuth 2573
Mattie H. m Jerry Bontrager 1995
Mattie m Jonas Miller 2098
Mattie D. m Monroe Nisley 2301
Mattie J. m Elmer K. Miller 2359
Mattie J. m Andrew Yoder 2536
Mattie S. m (1) Elmer J. Christner (2) Emanuel E. Bontrager 2371
Mattie m Eli D. Hershberger 2536
Mattie 13761
Mattie 2322
Mattie m David Nissley 2323
Mattie 2323
Mattie 2375
Moses Arthur m Daisy Storer 1621
Moses D. 18
Moses F. m Fanny Miller 1177
Moses 2793
Moses 2793
Moses J. 2382
Moses B. m Emma Hostetler 1162
Moses S. m Rebecca Mast 1391
Milo m Ruth Hostetler 2588
Milo S. m Ruth Hostetler 1811
Menno D. m Barbara Mast 2388
Menno N. m Edna Wittmer 2393
Menno 2375
Menno D. m (1) Laura Yoder (2) Katie Helmuth 139
Menno J. 2231
Menno S. m Lovina Miller 2310
Marian m Irwin Weaver 2033
Melvin m Wilhelmina D. Griffin 198
Mabel Elizabeth m Fred Landbright 729
Martha m Levi Schrock 2017
Mildred m Clinton Naugle 1803
Maggie 2146
Mana 2146
Maliada m John H. Miller 1217
Martha Nina Robert M. Troyer 1296
Martin 127
Mahala m John Fry 2176

Manda 2394
Manasses B. 2394
Maryann m Ora Schrock 1816
Matilda A. 2812
Maynard 2234
Martha May 2273
Manasses E. m (1) Magdalena J. Miller (2) Barbara J. Stutzman 2274
Manassas J. m Mary Yoder 1189
Mabel 2645
Margaret J. m Daniel M. Bontrager 2382
Melvin 1621
Moses m Edith Troxel 185
Milroy m Josephine Fowker 186
Malinda m Ben P. Weaver 1329
Mary S. m Daniel H. Bontrager 1537
Magdalena 1617
Martha M. m Tobe E. Schrock 1706
Nancy D. m Seth S. Troyer Jr. 2278
Noah B. m Edna Streeter 2184
Noah D 2337
Noah m Elizabeth Lehman 1464
Noah J. m (1) Fannie Miller (2) Lizzie Frey (3) Sarah Hershberger (4) Mary Hochstetler 2040
Noah J. L. m Mattie P. Miller 2390
Noah N. 2390
Noah K. m Susan Weirick 2665
Nellie M. m George Cervenka 515 1-2
Newton B. m Ida Nisley 2647
Naomi Fay m Lloyd Mitchell 952
Nina Etta m Edward Burkholder 1193
Newton W. 2642
Nora N. m Emanuel Schlabach 2333
Nellie Mae m Allen B. Eversole 112
Orpha Mae m Jerry C. Troyer 521
Owen m Vera Hershberger 1872
Ola J. m Mary Miller 1133
Ora 1133
Ora N. m Barbara Swartz 2296
Ollie m Oscar Gingerich ..... 1[illegible]
Orpha 2359
Ora A. m Cornie A. Miller 2307
Ora J. m Elmer P. Miller 2370
Polly m Nathan L. Bontrager 87
Polly J. m Erwin J. Lehman 105
Polly P. m Lorenzo P. Miller 131
Polly B. m Daniel Plank 135
Polly 85
Polly m Oliver Carpenter 2170
Polly m Benjamin Ringler 401
Peter m Elizabeth Miller 2018
Percival J. m Artie Yoder 599
Prosper m Cherie Basinger 303
Pearl A. m Lorenzo F. Schlabach ..... 2[illegible]
Polly m Harry J. Bontrager ..... [illegible]
Perry ..... [illegible]
Perrie J. m Amanda Yoder 197
Pearl B. m Anna M. Schrock 1311
Pearl S. ..... 1[illegible]
Perry 127
P. John ..... 2[illegible]
Peter J. m Mary Lehman 1137
Philip N. ..... 2[illegible]
Perry H. ..... 2[illegible]
Pauline m August Wickey ..... 2[illegible]
Pearl Lizzie m Esther Helvey ..... 2[illegible]
Pearl B. m Leo Miller 1922
Rosa Edna m Tobe Byler 2138
Rufus Jos ..... 1[illegible]
Rachel Matilda m Samuel S. Miller 322
Roy m Nettie Yoder ..... 3[illegible]
Roman 96
Rebecca m Henry Haas 1447
Ruth Delia 2390
Ralph ..... 3[illegible]
Rudy D. m Francis Elizabeth Mishler 120
Rose Ann m Joseph Schrock 159

Rebecca 1616
Rudolph m Hattie C. Kohli 2352
Raymond Edgar 2354
Susan m Joseph P. Miller 1245
Susan P. m Daniel Yoder 2164
Susan J. m Noah Schlabach 1903
Susan J. m Noah Troyer 2021
Susan J. m Amos Lambright 2122
Susan m Daniel C. Beachy 2381
Susan C. m Mose P. Miller 2189
Susan m Jerry Lambright 92
Susan m Menno Yoder 2129
Susan J. m Daniel Mast 2295
Susan m Jacob S. Wickey 2243
Susan 2341
Susanna E. 2224
Susanna m Joni A. Yoder 2212
Susannah 2320
Susana B. m Wm. Yoder 2636
Susanna M. m Jacob A. Raber 1223
Susanna m Jacob D. Miller 1285
Susie m Menno Bontrager 2326
Susie 2375
Susie m David Hershberger 2379
Samuel W. m Lovina Stauer 43
Samuel J. m Sarah M. Schlatter 106
Samuel J. m Katie A. Slabach 117
Samuel P. m Lizzie M. Miller 124
Samuel J. m Lena Yoder 1455
Samuel A. m Betsy Fry 2137
Samuel J. m Mary Raber 1306
Samuel A. m Sarah Troyer 1164
Samuel J. m Mary Yoder 1434
Samuel T. m Lydia May Troyer 2325
Samuel m Mary Bender 2610
Samuel W. m Sarah Hostetler 1813
Samuel D. m Magdalena Troyer 2589
Samuel J. m Elizabeth Lambright 2227
Samuel B. m Edna Mae Clapp 2244
Samuel H. m Katie Coldentz 2175
Samuel J. 2178
Samuel M. m Lizzie Yoder 1211
Salome H. m Levi Raber 2149
Saloma m Demas Mast 2153
Saloma D. m Amos Nisley 2182
Saloma m Martin B. Yoder 2339
Sarah A. 1163
Sarah Ann m Amos Fry 2100
Sarah m Joseph Swartzentruber 1301
Sarah m John W. Miller 1377a
Sarah M. m Henry Starks 140
Sarah S. 2589
Sarah J. 222s
Sue 2042
Sally m Joseph Yoder 516
Sadie Elizabeth 185
Simon B. m Lydia Miller 1130
Sylvia E. m Carl Joseph Marks 2288
Simon J. m Lydia Schrock 2377
Sam E. 1764
Sylvia E. m Jonas Hostetler 2189
Silas m Jewell Etterlach 2275
Samuel M. m Clara Leona Hochstetler 137
Serk J. m Mary E. Miller 2251
Sylvia m Eli Yutzy 2532
Sarah Edna 2636
Thomas Herbert m Ruth Brenneman 1481
Tobias 2042
Theodore Earl 2640
Tobias L. m Amanda Troyer 2324
Truman A. m Alice Maurer 122
Urias E. m Rebecca Yoder 2285
Uriah m Susannah Troyer 2007
Viola 1423
Verna B. 1158
Verna 1339
Velma m Henry Yoder 1667
William M. m Sarah J. Miller 157

William A. m Mary Schrock 167
William E. 1705
William E. m Fern Frey 374
William L. m Kathryn Stockbarger 496
William C. m Opal Kalb 1021
William M. 136
William Henry 2636
William W. 2584
William 157
William G. 515
Wm. B. m Katie Yoder 2642
William P. m Emma L. Miller 110
William S. m Edna Mae Miller 125
Valentine Jay 2240
Willis E. m Fannie Miller 2187
Wilma Mae Cecil R. Fillmore 139
Yost 2146

Alma R. m Charles Myers 1948
Anna m Harry Hershberger 1868
Carolina m Calvin Beam 982
Carrie E. m Harry Thomas 1865
Chester L. m Agnes Deman 981
Charles S. m Mary E. Packer 968
Charles Melroy m Myrtle V. Kyler 954
Clyde m Stella Thomas 1856
Curtis m Bessie Hochstein 1872
Della May m Jesse Brandeberry 1808
Edna Pearl m Earl Shryer 1945
Elizabeth D. m William R. Miller 951
Edward m Lizzie Stahl 1864
Edward Cyrus m Hazel M. Barkley 966
Eloise 1350
Flossie B. m Jacob Bowser 1946
Frances M. m Charles T. Sneal 956
Frank m Maggie Agerman 981 1/2
Fred m Grace Waggaman 1873
George m Susie Thomas 1867
George Franklin m Della Miller 946
George S. m Levina Rose 981
Gennetta G. m Earl West 967
George Franklin Jr. 948
Harley m Mande R. McFlurry 77
Ida m William Klinker 75
Idella M. m Irvin Beil 959
John M. m Amanda Lavely 945
John Henry 950
John W. m Zeda Urban 955
Josiah m Elizabeth Fehl 957
John S. 965
Jacob 1440
John T. m Elizabeth Rullman 1869
James m Myrtle Beucher 1871
Joseph E. m Bertice Hulbert 1902
Katie m Ammon Yoder 1903
Levi C. m Georgia Haines 1901
Lillie m John E. Broyles 76
Maud m Jack Mitchell 79
Mabel Arbutus m Clarence Saver 947
Mary B. m M. J. Bennett 964
Mary Ann m Jacob Beam 969
Marion E. 1390
Margaret m Logan Davis 1870
Nancy m Christian Miller 914
Opal m Frederick Pillingham 81
Onota E. 1390
Ola M. m Ira Yoder 1904
Orpha B. m Albert Horsman 1947
Pearl m Charles Kinzer 72
Peter m Josephine Taft 958
Rose m Benton Killin 74
Ruby m Lawrence R. Kauffman 80
Robert 1440
Sylvia 1440
Slater 1864
Viola Naomi m L. T. Rothget 949
Wesley H. 957
William Merritt m Mary Fowler 963

MYERS

George ... 1989
Lawrence ... 1990
Myrta m Austin Burkett ... 1987
Nora m Charles Stauer ... 1991

MULLETT

Alma D. m Levi Miller ... 1354
Atlee J. ... 2259
Deanah J. ... 2259
Emma m William Yoder ... 2267
Emanuel J. ... 2259
Enos G. ... 1116
Fanny J. m John Miller ... 2261
Ida ... 2263
John ... 2263
Lydia Ann m Enos Beachy ... 2264
Levi J. ... 2259
Malinda J. m Albert Glick ... 2264
Melvin ... 2263
Menno J. ... 2259

NAUGLE

Arvilla G. m K. R. Custer ... 886
Ivy Violet m Herald ... Hern ... 885

NELSON

Alta ... 1955
Annie m (1) Willie Weaver (2) Josiah J. Miller ... 1955
Bessie B. m Orla Hostetler ... 252
Dale m Dora Troyer ... 1966
Dolis V. m Junius Barvisma ... 1968
Elva m Nona Mishler ... 1967
Fannie m Adam Troyer ... 1957
Florence T. m Freeman Yoder ... 248
Freda F. m John C. Stoltz ... 254
George Dewey m Alma Kauffman ... 253
Joseph E. m Amanda Mishler ... 1963
Lewis H. m Winifred Long ... 250
Percy V. m Ruth Prough ... 251
Perry m Lucy Miller ... 1697a
Rosa m Allen Hostetler ... 1962
Rollin J. m Thersia Blough ... 1965
Silas Emir m Alice Allison ... 257
Thomas O. m Edna Kempp ... 255
William O. m Elsie Miller ... 1964

NICODEMUS

Clara m Harry M. Mathews ... 1018
James m Katherine Detweiler ... 1047
Jacob m Katie Miller ... 1052
Josilla Florence m Wm. A. King ... 1051
Lena m David Fry ... 1021
Lydia m Benjamin Gonehnour ... 1001
Mary Ann m David Stutzman ... 1028
Mary Ellen m Phillip A. Fox ... 1050
Sarah m Thomas Dock ... 1053
Susan m Jacob C. Good ... 1030

NISLEY

Albert H. m Rachel Masi ... 2527
Cephas m Millie Hochstetler ... 2739
Edith m Jacob Weirich ... 2528
Eli E. m Katie Yoder ... 2527
Elizabeth m Jacob Miller ... 2529
Jacob m Katie Cappe ... 2529
Jacob H. m Anna Weirich ... 2526
Jonas ... 2528
Perry ... 2528

NOFZIGER

Elfie ... 2728
Fern m Cletus Hostetler ... 2729
Ralph m Iva Eash ... 2730

NOLAN

Sara Catharine m Crawford G. Grove ... 427

NUSBAUM

Millie m Sanford N. Mishler ... 524 1-2

OAKS

Clyde G. ... 217
Lawrence H. m Jane Jordan ... 218

OESCH

Catherine m (1) Christian Helmuth (2) Samuel Yoder ... 2733

OSWALD

Archie Victor m Pearl Sheneman ... 1312
Atlee Wade ... 1315
Earl Raymond m Rosa K. Feikert ... 1316
Emma Irene m Clifford Gibson ... 1314
John Alvin m Ida Lenhart ... 1317
Olive Florence m Russell Sheneman ... 1313
Orie Troyer m Emma Miller ... 1318

CUSTER

Annie m Frank S. Troyle ... 491
Susie m Curtis D. Kauffman ... 488
Dorsey W. m Mary Heinemeyer ... 492
Harry J. m Fanny Johns ... 189
John ... 485
Joseph m Lydia Blough ... 487
Lydia m James E. Fowler ... 490
Lydia m Jonathan H. Yoder ... 492
Polly m John Yoder ... 488
Trella V. ... 692
Wilbert T. m Margaret Rhodes ... 693

PETERSHEIM

Annie m Yost Stutzman ... 1549
Alvin ... 1549
Annette m Milton Schlabach ... 1549
Anna Ellen Maude m Samuel W. Yoder 1561
Anna m David Yoder ... 1533
Anna m Eli E. Swartzentruber ... 634
Annie m Daniel Stutzman ... 1521
Benedict L. ... 1516
Barbara m Harvey Hostetler ... 1529
Daniel J. m Katie Swartzentruber ... 700
Dora N. ... 701
David J. m Lizzie Ann Hostetler ... 1533
David ... 701
Eli J. ... 618
Elizabeth ... 1531
Edward J. m Elizabeth Beachy ... 1545
Gideon J. m Lydia Bontrager ... 1563
Gideon m Lydia C. Yoder ... 693
Jonas G. m Lydia C. Zook ... 696
Jonas C. m Barbara Schlabach ... 697
Jacob J. m Addie D. Yoder ... 699
Jacob m Elizabeth Miller ... 1548
Jonas N. ... 701
John ... 1519
Jacob m Anna Yoder ... 1539
John N. ... 701
Joe D. ... 1531
Kate m Jonas J. Miller ... 697
Levi m Millie B. Mullett ... 1546
Levi ... 692
Leah ... 692
Lucy G. ... 693
Lovina m Noah Plank ... 1544
Moses N. ... 701
Mary N. ... 701
Magdalena Celesta m Joseph Wertz ... 1527
Mary Ann ... 1541
Mary m Jonas H. Kauffman ... 1541
Noah J. m Lydia Stutzman ... 1529
Noah C. m Anna Hershberger ... 701
Rollin H. m Barbara Grabill ... 1565
Rudolph ... 701
Samuel m Lizzie J. Plank ... 1547
Salome m Jacob Y. Miller ... 1532
Sarah m Samuel N. Miller ... 1534
Sarah ... 701

PETERSON

Mildred Almira ... 1023

PETTIGREW

Robert W. ... 726
Samuel Ashe m Ruth Carney ... 971

PHILLIPS

Lois W. m Hersel Smith ... 1997

PFILE

Emanuel m Mary Hershberger ... 541
John m Alma Pfeffercorn ... 544
Lydia m Sheridan Foust ... 542
William John ... 514

PLANK

Anna Marie m Lewis S. Hostetler ... 1502
Annie D. m Sam Aschliman ... 2771
Amos D. m Sovilla Yoder ... 2776
Daniel m Daisy Ackley ... 2799
David D. m Lydia Eicher ... 2779
Eli m Hettie Johns ... 2785
Emma m John S. Yoder ... 2780
Fannie J. m Elmer Schrock ... 2789
Faye M. ... 2799
Geo. W. m Anna Overholt ... 2793
Geo. D. m Fanny Hershberger ... 2774
George Keith ... 2799
Ida ... 2779
John D. m Fannie Mast ... 2773
Jonathan J. m (1) Catherine Schlabach
(2) Lovina Kauffman ... 2779
John U. m Helen Wescott ... 2796
John Herbert m Cora Fischer ... 2797
John L. m Saloma Miller ... 2790
John E. m Esther Schrock ... 2782
John Eldon ... 2799
Jacob J. m Katie Mast ... 2787
Katie L. ... 2779
Lydia ... 2779
Lydia m Herman Yoder ... 2794
Lizzie m Joseph Schrock ... 2788
Magdalena ... 2779
Magdalena m Moses Yoder ... 2792
Menno D. m Anna Yoder ... 2777
Mary D. m Henry Bontrager ... 2775
Mary Ann m Jacob Yoder ... 2781
Mary A. m Fay Beck ... 2799a
Minnie m Mike Schrock ... 2783
Nicholas m Etta Thorne ... 2798
Susanna m Joseph Brenneman ... 2764
Samuel J. m Mary Bowman ... 2778
Susan L. ... 2779
Sarah E. m Jonas Mast ... 2785
Stephen J. m Katie Gingerich ... 2791
Sovina m Aaron Stolzfuss ... 2795

PLETCHER

Marjorie Luella m Orville Miller ... 1569

PREVOST

Fred Louis ... 22

PRICE

Ella m Charles Zimmerman ... 769

PRINGLE

Jessie Ashe m Marvin C. Johns ... 807
Oscar Lee Jr. m Lorna McIntosh ... 806

PROBST

Gertrude Evelyn ... 970

PROUGH

Clelia Pauline m Wm. Menold ... 367
Harold C. ... 366

RABER

Aaron D. m Emma Yutzy ... 1236
Abraham E. m Barbara Miller ... 1234
Ada m Moses A. Hershberger ... 1265
Albert ... 1251
Amanda ... 1257
Anna A. m Daniel J. Miller ... 1239
Catherine m Eli M. Miller ... 1244
Daniel E. m Susan Erb ... 1232
Ella m Jonas A. Troyer ... 1279
Eli A. m Mattie Mast ... 1237
Eli M. m Sarah A. Troyer ... 1266
Enos D. m Sarah J. Mast ... 1231
Fannie m Henry A. Hershberger ... 1280
Fanny m Eli E. Hershberger ... 1264
Fanny m Levi J. Raber ... 1257
Ida m Andrew Troyer ... 1268
Jacob m Sarah Hershberger ... 1254
Jacob D. Raber m Martha Miller ... 1242
Jacob J. m Fannie Schlabach ... 1281
John m (1) Emma Miller (2)
Susie Miller ... 1270
John m Anna Yoder ... 1275
John A. m Katie Miller ... 1238

RABER

John M. m Lydia Erb ... 1232
Jonas J. m Amanda D. Miller ... 1276
Joseph J. m Annie Bontrager ... 1273
Joseph S. m Lizzie Miller ... 1272
Katheann m Albert Yoder ... 1277
Levi J. m Katie Ann L. Yoder ... 1283
Levi N. m Susan Raber ... 1253
Lydia Ann m Daniel Yoder ... 1241
Lizzie Ann m Samuel C. Beachy ... 1271
Lydia Ann m John C. Yoder ... 1263
Lydia m John D. Frey ... 1258
Lydia E. m Peter P. Troyer ... 1235
Lydia J. m Enos D. Yoder ... 1282
Moses N. m Maryann J. Yoder ... 1256
Moses J. m Denan Miller ... 1259
Moses A. m Malinda Raber ... 1240
Noah J. ... 1274
Noah J. m Elizabeth N. Bontrager ... 1284
Noah J. m Magdalena Miller ... 1261
Samuel J. m Elmira Miller ... 1267
Sarah m Christian M. Miller ... 1260
Susie m Moses A. Troyer ... 1278
Susan m Noah C. Schrock ... 1252
Susan E. m Levi Schlabach ... 1233
Susie m Andrew J. Yoder ... 1231
Susie m Henry Keim ... 1269
Valentine N. m Lizzie Erb ... 1255

RHEINSMITH

Mary A. m Orvil Clemens ... 2682
Maud M. m Addison Erb ... 2683
Milo S. ... 2681

REITZ

Albert m Emma Randolph ... 902
Elizabeth A. m Thomas Little ... 908
Ella M. m Calvin Ruhaiser ... 907
Emma Cora m John Keim ... 901
Florence Elizabeth ... 907
Frank A. m Veronica Pugh ... 903
Grace Margaret ... 907
Harry C. m Edna Holsinger ... 904
Harvey M. ... 909
Jay A. ... 902
John E. m. Iretta Deal ... 904
Mabel Elizabeth ... 904
Marion Elizabeth ... 909
Mary Fern ... 907
Randolph A. ... 902
Thelma Marie ... 907
Valera Mary m Robert Reigh ... 905
William Russel m Florence Raman ... 906

REAM

Emma Jane m Max Probst ... 970
Elizabeth m Oliver Doran ... 971
Essie m H. C. Alter ... 975
Eugenie m Robert McCabe ... 974
Ida Catherine m Herman Heidorn ... 972
Leah m Russel Miller ... 977
Nell m Van Stagg ... 978
Sarah ... 969

RAGER

Alberta Anna ... 466
Justina May m (1) Clare Ridenour
(2) Jesse A. Holsinger ... 467

REYNOLDS

Jennie m Edward W. Sutter ... 215
Pearl m Harvey I. Oaks ... 217

RINGLER

Calvin R. m Anna Eash ... 514
Clifton m Mary Peterson ... 1857
Cotta May m George Walker ... 1855
Crawford L. m Alice McClemmens ... 1853
Elizabeth ... 514
Goblia m Leo Fleckinger ... 1856
Hannah Celia m Foster Sabin ... 1852
James m Edith Smithimer ... 513 1-2
John ... 494
John ... 514
LaMora m Andrew J. Miller ... 495

RINGLER

Laura m William Sunthimer 509
Levi 494
Minnie m Daniel S. Hostetler 502
Mollie Bernice 514
Nellie m Everett Brink 1854
Olen m Edna Menges 514 1-2

ROBINSON

George 1384
Josephine m Milrey Foslery 1385

RODGER

Clyde R. m Margaret Weisman 923

ROGERS

Mary Beatrice m Wm. Tempkins 776 1-2
Sadie Marjorie 776
Cora Susan m Robert Bittner 911
Charles M. m Effie Durst 915
Gertrude J. m (1) William Bowman, (2) Thomas Gray 916

ROSS

Abraham L. m Nora Durst 917
Herman J. m Myrtle Poleman 918

SANTEE

Brary Bell m Roy Hughes 648
Merit Orville 646
Pearl Edith m Francis Pridham 641
Ray W. m Jennie Ramstel 647

SAUTER

Alma m JeJsse Rawzer 195
Ernest m Nellie McDonahl 196
Harold A. 194
Lloyd 194
Mable m Derbin Barefoot 197
Margaret L. 194
Thelma m Luther Weaver 193

SAYLOR

Beatrice m Russell Smucker 484

SCHLABACH

Amanda 2300
Amanda m Eli Mast 2299
Amanda m (1) Carey R. Vlier (2) Ray Horn 2313
Amanda C. m Emanuel Mullett 2293
Andrew 2308
Abraham J. m (1) Mary Kauffman 2297
Albert 2290
Albert m Ione M. Pyle 2319
Amos m Edna M. Hanless 2298
Anna Mae 2278
Annie J. m Emanuel I. Miller 2297
August 2276
Andrew E. 2297
Andrew J. m Katie J. Troyer 1197
Barbara J. m Paton Miller 2273
Catherine m Albert D. Miller 2250
Cathrena m Daniel J. Miller 2302
Christian J. m Frany Hershberger 2248
Clara m Henry Sommers 2319
Daniel 2295
Daniel m Katie Yoder 2272
Edna 2300
Eleonora J. m Samuel E. Dooty 2277
Eli M. 2253
Elizabeth C. m Jacob Mullett 2279
Elizabeth J. m Manelius Hochstetler 2278
Elmer M. 2314
Emma 2276
Emma m Cornelius Schlabach 2301
Emma C. m Noah Miller 2293
Emma M. 2253
Emanuel 2308
Emanuel C. m Anna Miller 2276
Emanuel J. m Carolina Hershberger 2297
Emanuel J. m Mary Ann Kauffman 2308
Ezra J. m Jemima Hostetler 2276
Fannie M. 2253
Fannie m (1) Amandus Troyer (2) Geo. Clingerpeel 2311
Fred Gerald 2276
Harvey L. m Rebecca Schrock 2309
Jacob m Lizzie J. Yoder 2316
Jacob J. m Lydia Ann Yoder 2271
John M. m Laura Irene Lauer 2318
Jonas E. m Lydia Ann Troyer 2278
Jonathan J. m Mary Frey 2297
Joseph m (1) Lizzie M. Yoder (2) Susanna A. Yoder 2300
Joseph 2301
Joseph m Sarah J. Yoder 2295
Katie 2308
Katie m Menno D. Mast 1195
(2) Ed Kauffman 1196
Katie m Abraham J. Kramer 2298
Katie m John P. Yoder 2317
Lawrence 2271
Levi 2295
Maryann M. 2273
Maryann M. m Samuel M. Miller 2315
Mary Ann m Nelson D. Yoder 2257
Mary Ann m Levi C. Miller 2249
Mary Ann m Daniel J. Kramer 2296
Mattie 2300
Moses J. m (1) Fannie Hershberger (2) Lydia Yoder 2314
Moses C. m Lydia E. Miller 2253
Moses J. m Annie D. Yoder 1194
Naomi m Joseph Smucker 1193
Neva May 2276
Noah 2295
Noah E. m Eva May Norris 2310
Sarah 2301
Sarah C. m Moses E. Miller 2251
Sarah Ellen 2301
Susan C. m Levi J. Stutzman 2254
Sarah M. 2314
Simon 2271
Valentine C. m Rebecca King 2292

SCHMUCKER

Annie J. m Jacob A Eash 180

SCHRECK

Orva Jacob 2306

SCHROCK

Annie S. m Jacob Gingerich 2496
Amanda S. m Daniel Nisley 2500
Arthur Clarence 2468
Amos Bo 2468
Amos E. m Emma Slabach 2016
Andrew m Mayo Reider 1737
Abe C. m Katie Yoder 1619
Ada m William A. Lambright 850
Anna J. m Perry Miller 2094
Anna M. m Menasses Boutrager 2120
Anna m Samuel J. Mast 469
Clara m Ray J. Beachy 1619b
Cornelius C. m Lena Tenscher 1735
Eli m Mary J. Hershberger 1620
Erwin m Minnie Lantz 2047
Emma M. m David Nissley 2115
Edith S. m Daniel Graber 2497
Eli S. 2494
Elizabeth m Christian Yoder 2065
Ella 2783
Ethel Fern m Amos S. Eash 644
Fannie 849
Fehy m Barbara Yoder 2067
Fannie S. m Daniel Boutrager 2501
Gertie m Stephen Yoder 2051
Harry m Marie Mishler 2050
Harvey m Susan Yoder 2064
Ida m John Miller 2090
Ida M. 2783
Irvin John 2468
Joni J. m Barbara Hostetler 2045

SCHROCK

Joe M. m Lydia Hochstetler ... 2110
John J. m Susan Yoder ... 2091
Jacob S. m Lydian Miller ... 2195
Katie m David Yoder ... 2063
Lizzie m Mahlon D. Hostetler ... 31
Lizzie M. m Christ Bontrager ... 2113
Lena m Samuel J. Whetstone ... 174
Lydia ... 84
Lily m Andrew Schrock ... 2092
Lizzie J. m Levi Stutsman ... 2079
Lizzie J. ... 2063
Lizzie m Abner J. Miller ... 1736
Lydia m Daniel Eash ... 2049
Lydia M. m Samuel Schrock ... 2117
Levi S. m Sarah Yoder ... 2199
Mary m Andy L. Mast ... 1622
Mattie M. m Eli Bontrager ... 2116
Mattie m Daniel Miller ... 2061
Mose M. ... 2119
Noah m Susan Baber ... 1624
Polly m Daniel J. Eash ... 39
Polly M. m Clemens Bontrager ... 2118
Raymond ... 1735
Reuben ... 2018
Rebecca m Fred Miller ... 2063
Rebecca S. m Levi Bontrager ... 2198
Rosa M. m Noah Nisley ... 2112
Samuel A. ... 178
Sarah M. m Jonas Miller ... 2111
Sarah Edna ... 178
Susan M. m Samuel Miller ... 2113
Susan ... 1619
Susanna m Amos J. Miller ... 1721
Sarah m Mose S. Yoder ... 1623
Susie J. m Reuben Schrock ... 2050
Samuel A. m Katie Miner ... 2065
Samuel Paul ... 2198
Samuel J. ... 2195
Tobias R. m Anna Bontrager ... 2018
William M. m Polly Bontrager ... 2121
Walter m Sarah Beachy ... 2784

SEESE

Ada May m Howard Minor ... 2041
Alice Pearl m Harold Nagle ... 2942
Floyd Earl m Blanche Law ... 2938
Florence Viola ... 2937
Harry F. m Martha Baughman ... 2937
Lydia E. m Fred K. Smith ... 2939
Norman L. m Helen Weirich ... 2940
Russell Sidney ... 2934

SELL

Esther Grace m John W. Minor ... 765
Fred A. m Josephine Lingafelt ... 763
Howard M. m Effie McKinley ... 766
Jessie Elizabeth m Charles Looz ... 767
Ray D. m Cleda Fisher ... 764

SHETLER

Delmar R. m Elnora Gantesberger ... 474
Harry Y. m Stella M. Thomas ... 478
Paul M. ... 477

SIMMONS

Beatrice m Marlie Rodgers ... 772
Charles F. m Lillian Johns ... 771
Daniel Webster m Gertrude Kerr ... 758
Dorothy ... 761
Edgar R. m Margaret Hagerich ... 770
Ella M. m David W. Hunt ... 747
Elsie m N. E. McIndoo ... 749
Fred ... 761
Frank A. m Elizabeth Harnish ... 761
George W. m Mary E. Harding ... 748
Gertrude m Mr. McManus ... 754
Hazel m Emmett Beswick ... 752
Helen ... 758
Jessie m Mr. Smith ... 750
Juanita m Albert Hagerich ... 760
Kenneth m Alice Albaugh ... 757
Montelle ... 756

SIMMONS

Mildred m Mr. Walker ... 755
Margaret m Emory O. Bishop ... 751
Margaret M. m D. Elmer Sell ... 762
Minnie m Jesse N. Price ... 768
Marcella ... 761
Nora ... 759
Paul ... 758
Sarah Rebecca m Bryan Bowser ... 745
William A. m Ida Hager ... 751
William m Cora Bickle ... 753

SHAFFER

Forrest Clifford m Edith Cover ... 940
James P. m Marion Challis ... 942
Mildred Vetta m Claude Brown ... 941
Nellie M. m Frank Cooper ... 939

SPEICHER

Charles C. m Alice Edwards ... 429
Minnie m James Brown ... 430
Virgil D. ... 877 1-2
Walter ... 428

SLABAUGH

Amanda Leah m Alvin Yoder ... 1646
Caroline Mande ... 1644
Eldon ... 1643
Ella Rachel ... 1644
Irene Salina m Roy L. Yoder ... 1649
Jacob A. m Mary Ann Yoder ... 1648
Lewis S. m Myrtle Bender ... 1645
Sarah Emma m Clarence Detweiler ... 1647

SLOAN

Kathryn Lydia ... 2946

SMITH

Myrtle ... 1922
Thelma m Ashton K. Greene ... 1923

SMUCKER

Herman Ben m Mae Kropf ... 2427
Orval m Lena Kropf ... 2424

STAHL

Addie m David E. Crawford ... 13
Charles m Luella F. Snyder ... 11
Dalton ... 11
Elenna ... 11
Kenneth m Dorothy Geiser ... 12
Lloyd ... 11
Titus ... 10

STAUFF

Lowel ... 1691
Tracy m Benjamin Prentiss ... 9

STECKLEY

John G. ... 2816

STEVENS

Elizabeth m Daniel Yoder ... [illegible]
Ella Rose m Anthony Vivirito ... [illegible]
Mary m Noah Stutzman ... [illegible]
Melvin M. ... [illegible]
Sarah m Roman Yoder ... [illegible]

STUTZMAN

Alma m Jerry Stutzman ... 2777
Amanda m Jonas D. Miller ... 1224
Amanda m Henry Overholt ... 1230
Alvin J. m Susan Hershberger ... 1509
Alvin R. ... 2776
Belva ... 1321
Barbara m John Bender ... 1235
Blanche m Charles Karnes ... 1431
Calvin P. m Nettie Nieffenegger ... 1463
Charles E. m Clarasse Wagner ... 1694
Cyrus ... 1721
Clara ... 1721
Catherine m Christian L. Yoder ... 1557
Catherine N. m Benjamin Yoder ... 2028
Charles m Emma Gehringer ... 1027
Delbert L. m Mary Jane Miller ... 2275
David D. m Ida Hochstetler ... 2776
Delbert C. ... 2775
David m Mabel Doris Moore ... 1220
Daniel J. ... 1308
Daniel D. m Lois Carper ... 2779

STUTZMAN

Edward Ray 2254
Emma Marie 2254
Eli N. m Mary Yutzy 2627
Eli W. 2576
Elizabeth m Noah D. Miller 1225
Enos m Sylvia Wittmer 1213
Emma m Sanford C Yoder 1631
Everett 1689
Eli E. m Nina Y. Shaver 1630
Ella May m William H. Plank 1561
Elmer m Esther Chapman 1523
Emma m William Roth 1525
Esther m Menno Swartzentruber 2633
Fannie 2575
Fanny m Simon Yutzy 2630
Floyd m Edna M. Johnson 1030
Florence m Joseph Kimmel 1046
Grace m (1) Harvey Keck (2) Howard Pond 1023
Geraldine Ruth 1689
Gertrude m Wallace Nicola 1684
George 1681
George m 1526
Gertie m Edward Yoder 2088
Harry m Sadie Hochstetler 1223
Henrietta m Ellsworth McLaughlin 1034
John m Pearl Slagle 2635
John L. m Annie Miller 1080
Jonas 2575
Joe E. 2576
Joseph 2575
Joseph J. Jr. 1218
Joseph J. m (1) Elizabeth Troyer (2) Mary Miller 1218
Joseph N. m Fanny Troyer 1212
Joseph L. 2584
Jacob 1680
John A. m Dave B. Hochstetler 1551
Katie m Tobias Yoder 2083
Katie Ann 1308
Leroy H. m Lydiann Frey 2580
Levi 2575
Levi N. m Maryann Yoder 2634
Levi L. m Katie Bontrager 2087
Lizzie m Jonas Keim 2086
Lydia m Daniel A. Yoder 1221
Lydia m Moses Gingerich 1211
Levi L. m Stella Hartsock 1682
Lee m Sade Yoder 1522
Menno m Florence Ebie 1217
Mary Ann m Osa Schlabach 1219
Martha m Alvin Schlabach 1222
Mary m (1) Aaron Miller (2) Moses E. Mast 1226
Maryann m Henry J. Kauffman 2629
Menno 1681
Magdalena m John Helmuth 2577a
Marjory 1029
Mattie m David Schrock 2085
Noah J. m Elizabeth Kemp 1210
Ollie m James E. Prince 1521
Paul 1682
Perry J. 1308
Rachel m Levi Schrock 2081
Reuben m Mary Yutzy Stutzman 2632
Robert E. 1630
Rhoda Ellen m John L. Butler 1036
Samuel J. 1308
Sara Vena m Jefferson G. Yoder 1569
Sarah m Lewis J. Miller 1685
Simeon m Esther Schlabach 1214
Sarah Elsie m Philip Garman 1013
Susanna m Dan A. Miller 2631
Susie m J. F. Miller 2082
Vivian Rae m Orville Troyer 1691
Verney 1521

STUTZMAN

William D. m Ruth Jones 2578
Willis m Louae Mathes 1683

SUMMER

Lois Vera 2693

SUNTHIMER

Amos 509
Clara m Wm. B. Melkus Jr. 512
Elsie m Lloyd Stump 511
John 509
Orpha m Luther Yoder 510
Rubye m Theodore Funk 513

SUTTER

Clarence m Mary Esther Harkens 216
Glen Lloyd 215
Hazel Mae 215
Violet Magdalena 215

SWARTZENTRUBER

Anna J. m Dan H. Miller 1302
Amos m Eliza Yoder 1635
Barbara 2835
Benjamin J. 2810
Catherine m Solomon Swartzentruber 2822
Christian 2822
Christian m Naomi Yoder 2822
Chris m Iona Riegsegger 2811
Dora m Edward C. Pletcher 2838
Earl m May Roth 1568
Edward L. m Katiaryn Erb 1642
Edwin m Rose Ella Diver 2837
Esther Cora m Simon Guagey 1571
Ernest m Sarah E. Winger 1637
Emma m Samuel Mast 1573
Fred m Ella Augsburger 2823
George A. m Grace Snyder 1639
Glen 1611
Henry m Lela Breckenridge 2839
Herbert m Fern Miller 1570
Isaac C. m Barbara Swartzentruber 1642
John 2839
Joseph m Emma Shetler 1567
John C. m Lizzie Steider 2825
Lydia m Joseph Gunden 2827
Levi R. m Emma Wyse 2828
Magdalena m Menno Bontrager 1638
Mahlon 2840
Mahlon m Elizabeth Rutherford 2810
Martha m Chris Stoltzfus 2824
Mary m John Gunden 1575
Mary m Orva Winger 2811
Minnie m Joseph H. Graber 1572
Naomi m Geo. Swartzentruber 1574
Omar m Sarah Bremaman 2834
Omar Daniel 2826
Omar W. m Glenora Peilen 2825
Sarah 1640
Simon m Mary Kauffman 344
Walter Ray m Bessie Swartzentruber 2834
Walter S. m Mabel Hershberger 2823
..... 2812

SWOVERLAND

Frederick Nelson 1081
Harold 1079
Paul m Erma H. Liebman 1080
Raymond Earl m Mary Nelson 1081

THOMAS

Alvin 2717
Anna Viola m Grover Wagner 412
Carrie E. 2870
Charles Earl m Trella Alwine 410
Curtis D. m Hattie Lape 2871
Dora 2717
Eva m Earl Shealer 2721
Esther Mae m Francis Bauer 408
Effie Mae m Elliott Scott 413
Florence 2717

THOMAS

George Harry 105
George Irvin m Anna Bliss 409
Gussie Pearl m Lewis Cassell 411
Harry Alonzo m Nell Varner 405
Irvin Cloyd m (1) Alice Killinger
(2) Annie B. Lowry 407
Katie M. m Foster Thomas 2872
Magdalena m Donald Kemen 406
Mary m Alvin Bupp 2720
Roy m Mary Bowmaster 2719
Sadie L. m Calvin Sala 2873
Stoy m Rachel Elmer 2718

TROYER

Albert 1605e
Alnora 2021
Andrew m 1121
Andrew R. 1296
Abraham M. m Lovina Beachy 1122
Andrew m Emma Weaver 1130
Arden J. 1665
Alice Elaine 1665
Annie m Levi M. Miller 84
Anna M. m Lloyd Evans 1959
Anna C. m Eli E. M. Miller 94
Abbie m Andrew S. Yoder 324
Barbara m Andrew W. Yoder 327
Bertha m Rollin Mishler 1926
Bertha 1605d
Bertha m Rollin Mishler 1926
Christian E. m Susan Miller 93
Catharine m Atlee J. Miller 1125
David m Mary D. Yurzy 320
David E. m Katie Yoder 113
Elizabeth R. m Noah A. Troyer 1298
Edith m Lamar Cripe 1927
Emma m Harvey Yoder 1914
Emma m Jacob D Helmuth 1605f
Emmon 1605g
Edna 1605e
Edna m Eldon Zook 1430
Ella C. 2349
Ellen m. M. R. Yoder 1605b
Eva E. m Oscar Miller 1930
Emma m Ananias P. Miller 1349
Elizabeth m Henry W. Aling 1339
Eli M. m Mattie Schlabach 1128
Emanuel M. m Sadie Schlabach 1123
Emanuel 1134
Elizabeth 1665
Fannie A. m Jonathan M. Lehman 326
Fannie R. m Albert N. Slabach 1300
Fannie D. m Chris D. Yoder 115
Gideon J. 1665
Harry 1605d
Henry D. 113
Joas m Mary Wickey 2024
Jeremiah E. 1665
Jerry 1606
Jacob m Sarah Ann Troyer 1605d
Jonas m Bertha RaDue 1131
Jonas M. m Katie N. Troyer 1126
Katie m Lester Troyer 1299
Katie m John E. Miller 95
Katie m LeRoy C. Miller 1429
Katie m Jonas J. Yoder 1132
Lizzie m Tobias Lambright 2026
Lydiann m Henry Frey 2023
Lizzie m David Yoder 1923
Levi R. m Amanda Slabaugh 1297
Lewis D. m Mary L. Mast 322
Lydia m Jonas I. Weaver 300
Lovina m John H. Lehman 307
Levi D. m Margaret Stauffer 114
Lorene Delilah m Virgil Fosket 2312
Lizzie E. m Peter E. Miller 109
Lydia E. m Samuel M. Miller 108

TROYER

Lydia m Joe B. Miller 96
Lena m Ora N. Davis 1428
Lucy Ann m Adam Oswald 1335
Levi M. m Rebecca Kurtz 1127
Lucy m John B. Hostetler 1113
Martha m Andrew J. Miller 1136
Mary m Menno J. Fobleutz 1135
Mary Ann m Harvey Bash 2022
Mattie m Tobias Hochstetler 2025
Maryann R. 1296
Mary m John J. Yoder 1037
Marianne 1121
Moses M. m Amanda Yoder 1129
Menno E. m Nancy Miller 1134
Moses 1427
Moses 1134
Minnie 1605c
Merle 2311
Mattie m Jerry Yoder 1605h
Martha M. m Cornelius Miller 1925
Mary m David Nissley 97
Mattie A. m Amos A. Yoder 316
Marie F. m Perry Hostetler 1918
Matie m Earl Miller 1920
Moses m Mary Mast 1121
Noah R. 1296
Oria 1605c
Owen C. 2319
Polly C. m Joni B. Miller 98
Polly m Jacob M. Miller 101
Perry 1427
Perry m Mary Schrock 1605c
Robert R. 1296
Ray A. m Florence Hostetler 1961
R. Glen m Edna Beloto 1958
Sarah E. m Isaac D. Yoder 1108
Susanna m Moses D. Troyer 1124
Sovilla m Albert Oswald 1341
Susie 1605c
Samuel J. 1665
Sarah m Daniel A. Miller 99
Sarah E. m Joseph R. Miller 116
Sarah A. m Valentine D. Yoder 312
Sovilla D. m Rudy H. Mast 321
Sarah D. m Joseph S. Graber 323
Samuel D. 113
Saloma m Albert Yoder 2027
Urvan J. m Addie Miller 1917
Urvan J. m Addie Miller 1917
Wavie I. m Clarence Troyer 1919

WALDING

Joyce m Harold Densmore 1038 1-2

WALTER

Elis 991
Grace m Ira C. Metzler 996
Harry m Alta Sims 992
Irene m Edward Browa 994
Jay M. m Anna G. Nicodemus 993
Roy 991
Ruth m A. Wayne Hinkle 995

WEAVER

Abraham J. m Mary Yoder 301
Boyd Kenneth 476
Benjamin M m Beatrice Mayhew 260
Clarence Edward 2914
Catherine m Jonathan Farver 240
Daniel D. m Eliza Schrock 245
David J. m Alice Hostetler 304
David H. m Carrie Shafer 659
David F. 258
Edna Victoria m Chas. Mitchell 2916
Edna J. 300
Edw. D. m Nora Hoffman 2914
Fannie J. 300
Gladys M. 261

WEAVER

Garrett Hobart m Nina Ernsberger 259
Grayce 245
Helen Elizabeth 2913
Hiram m (1) Lizzie Lohr (2) Anna F. Mason 657
Homer Allen 2914
Ida 651
James Paul 2913
John E. m Emma Kness 152
Lewis H. m Nellie Jones 2918
Leta A. 261
Lizzie m William Hoffman 273
Levi J m Lizzie Ann Mast 303
Mahlon H. m Bessie Wiler 261
Mary m Harry Hostetler 262
Mary E. m Guy Gindlesperger 2919
Merle Eugene 476
Millie J. m Emanuel P. Miller 396
Mary m Edward Kauffman 653
Mabel Trella m Howard Stahl 658
Mary Katherine m Harold W. Douges 660
Nancy m George E. Nelson 247
Robert Fay 476
Ralph m Olive Troyer 1956
Ralph m Olive Troyer 271 1-2
Rebecca J. m Perry S. Miller 302
Rose m Lorenzo Blough 274
Ruth Pauline 258
Spencer D. m Gladys Flint 246
Susie m John Milo Miller 272
Sarah J. m Abraham P. Troyer 305
Samuel Henry m Alice M. Koukle 661
Silas D. 239
Vada R. 261
Valentine D m Elora Frazier 258
Wilson H. m Helen Blackburn 2915
Wiler David 261
Willis m Annie Nelson 271

WEIRICH

Della m Cloid Lupold 1763
Elizabeth m Howard Diehl 1761
Elizabeth m John Rheinsmith 2681
Emma m Emanuel Howard 1766
Frederick A. m Nellie Neff 1760
Harold m Anna Barwick 1762
Harry E. m Sally Gindlesperger 1885
Helen m Max Rhodes 1761
Ida m Gabriel Yoder 1765
Irma I. m Lester Pleicher 1768
Joseph J. m Lydia Zook 2679
Nellie V. m Arthur Badler 1767
Mary m Joseph Hershberger 2685
Sara m Theo. Miller 2684
Susan m Benjamin Miller 2680

WERTZ

Charles Edward 1527
Cloy Luella m Edgar E. Purcel 1528
Marjorie Opal 1527

WHETSTONE

Amos J. m Magdaline Borkholder 296
Anna S. 174
Barbara J. m John D. Miller 297
Daniel J. m Lizzie I. Hershberger 293
Elizabeth S. m Nathaniel A. Miller 176
Ervin J. m Ferne Wertz 298
Gertrude J. m Mahlon Miller 294
Gertrude 171
Henry J. m Susie Hochstetler 292
Joseph S. m Amelia E. Hershberger 175
Joseph J. m Mattie Miller 291
Lydia S. 174
Mary J. m Noah Hershberger 295

WHITE

Gordon Glen 1448
Walter Henry 1448

WILLIAMSON

Dorothy May 2955
Raymond Edwin 2955

WIDMER

Edgar Urbane 2688a
Effie Bernice 2688a
Leah Luella 2688a

WISSINGER

Francis 219
Levi 219
Mary m Walter Himes 220
Moses m Mahala Alberta Bortel 222
Tillie m John Hamel 221
Walter m Elsie A. Hershberger 223

WINGARD

Amelia m Daniel R. Boutrager 1742
Annie m Levi Blough 1823
Cloyd m Luella Mahan 672
Clarence 1743
Cletus Lee Roy 1751
Effie m Alvin King 673
Elizabeth m Ordie Parker 1822
Howard m (1) Florence Fry, (2) Georgia Sweetman ..... [illegible]
Harley Leo 1751
Jacob J. 1754
Jacob J. m Nora Kauffman 1752
Katie m Joni D. Yoder 1748
Lizzie 1743
Levi J. m Amanda Christner 1753
Lizzie m John I. Schrock 1755
Levi J. m Susanna Baumgartner 1820
Mary m Henry H. Yoder 1746
Polly m Christ A. Miller 1744
Peter J. m Ada H. Yoder 1751
Ralph L. m Emma Hostetler 1821
Samuel J. m (1) Malinda Yoder, (2) Emma Slabaugh 1743
Walter m Irene Frye 675

WOOLFORD

Arminta m Harry Sturts 1844a
Emanuel J m Mable Hershberger 1844
Fannie m Edw. Riegler 1851
Jennie m William Berkebile 1848
Katherine May m Kenneth Folk 1847
Minerva m Joseph Bach 1858
Robert J. m Kathryn Hess 1846
Ruth R. m Gerald Hawkins 1845
William m Elizabeth Vail 1859

YODER

Aaron 1722
Abbie m Emanuel Hostetler 329
Abbie Lena m John E. Weaver 333
Abe 376
Abner F. m Susan E. Eash 60
Abraham m Isa Geisel Weirich 456
Abraham C. m Lizzie Miller 1732
Abraham J. m Fanny A. Miller 1732
Abraham J. m Mary Miller 1104
Adda E. m Walter T. Blough 475
Abraham J. m Denah Miller 1133
Albert 2929
Alexander m Lizzie Nangle 473
Albert S. 2688
Alvin m Thelma Boutrager 1924
Alvin 1722
Alice May m Joe Eimen 1612
Amelia J. m Joseph S. Mast 56
Amos C. 277
Amos J. m Katie C. Hostetler 79
Amos J. 2212
Ammon S. m Elda V. Kauffman 482
Amanda m Jonas H. Yoder 51
Amanda 1738
Amelia m Jonas Y. Yoder 1411
Amos J. A. m Fannie Miller 148
Amos E. m Sarah Schrock 303

Anna J. 149
Anna 355
Anna J. 54
Annie May 351
Anna S. m Perry H. Eash 147
Anna Rebecca m Charles Sheller 236
Annie L. m Howard M. Bazer 461
Annie m Andrew S. Schrock 178
Anna m Henry Brisky 2749
Annie M. m Noah B. Bontrager 1628
Anna Marguerite 1691
Annie 1738
Annie m Moses Slabaugh 1791
Annie m Samuel C. Miller 1728
Annie C. m Joni Schrock 2106
Andrew 316
Andrew E. 333
Andrew J. m Katie R. Schrock 173
Andrew A. m Mary A. Gingerich 1788
Andrew J. m Lizzie Yoder 1803
Andrew J. m Susie Raber 1106
Barbara J. m Michael J. Miller 1319
Barbara m John A. Yoder 355
Barbara m Earl Thomas 2869
Bertha 450
Benjamin J. m Barbara Yutzy 1328
Betty m Fred Morelock 67
Betsy J. m Shem D. Yoder 146
Benjamin 1102
Benjamin m Laura Litwiller 1110
Benjamin D. m Mary Nisley 2639
Beulah Elizabeth m Glen E. Yoder 1747
Carrie m Cyril Holsopple 473
Catharine m David H. Shetler 477
Cecil Harold 248
Carrie E. 462
Clara 1327
Clara May m James C. Burkholder 29
Clyde Eugene m Nettie Misaler 17
Christian E. m Mary Jane Plank 280
Clarence S. m Fannie Wingard 355
Clara V. m Joseph Schlabach 2218
Charles E. 1756
Chester A. m Emma Kauffman 2673
Chester Arthur m Emma Kauffman 1429
Christian H. m Magdalena Jones 1637
Christ m Ida Miller 1714
Clara D. m Noah Miller 2675
Clemens m Barbara Mast 2659
Clara J. 2644
Daniel E. m Magdalena Bontrager 1792
Daniel m Lizzie Mast 1708
Daniel m Sarah J. Miller 1111
Daniel J. m Barbara Miller 1324
Daniel N. ..... [illegible]
David C. m Viola O. Gilson 1724
Daniel J. 2644
Daniel C. m Bertha Nissley 2104
Dorothy Pauline 281
David 312
Dorothea C. 381
Donald C. 62
David Wesley 486
Daniel J. m Louise Miller 15
David C. m Emma Kropf 287
Daniel m Hettie Wissinger 452
Dorsey C. m Sadie Thomas 464
Daniel D. 2164
David J. 1132
Delila m Jonas N. Yoder 2214
Elizabeth J. 149
Edda M. 276
Edna 312
Edna m Levi M. Kuhns 2601
Enos E. 333
Elizabeth m Reuben E. Bontrager 28
Elizabeth m Moses C. Miller 144

Edna J. m John I. Yoder 149
Elizabeth m Isaac Gingerich 347
Enos J. m Susie Miller 152
Elmo Dana 282
Eli E. m Rhoda A. Yoder 436
Edward P. m Gertrude Stutzman 353
Elma m Melvin Nusbaum 1915
Eli Jr. m Mary Zook 254
Edna m John E. Yoder 357
Edward E. m Anna Livengood 358
Elmer m Nancy Jones 457
Emanuel J. 1132
Emery m Vertie Gingerich 1792
Edith E. 1739
Enos D. m Lydia Raber 1787
Elizabeth m Menno Beachy 1794
Emanuel J. m Katie Beachy 1102
Edward Glen m Anna Repp 1496
Edna 1712
Effie M. m Dan Widner 2688a
Emma M. m Amos Miller 1729
Edna D. m Albert Miller 2077
Eli S. m Esther Brenneman 2846
Eli J. 2780
Elizabeth m Jacob P. Wingard 1741
Elmira m Alvin Kauffman 2484
Edna m Jonas Yoder 2485
Emanuel E. m Laura Eash 1790
Frank L. 67 1-2
Fannie m John Pfile 414
Fannie m John W. Stoll 317
Fannie m Armon Frey 286
Florence Arizona 685
Felty S. m Lydia Bontrager 2165
Fannie 238
Fanny m John Bontrager 1717
Fannie m Gaines Weblon 1740
Fannie 1712
Fannie 2644
Fred Franklin 1748
Fanny m John Burkholder 1844
Felty D. m Amanda Beachy 2672
Grant Irwin m Elenor Elizabeth Way 474
Grant 17
Glen Ray 281
Goldie 454
Grace m Ora K. Yoder 26
Gertie J. m Levi I. Yoder 1741
Gertrude m John S. Christner 1323
George 2648
Harley I. m Mae Stevenson 1737
Harry 2700
Harvey m Barbara Miller 2792
Herman H. m Mary Beam 1738
Herman C. m Lizzie L. Garver 1727
Henry 2331
Harry J. m Annie Sala 484
Harry m Carrie Berkley 169
Harry Irvin m Rose Weible 474
Harley P. m Mary Renner 281
Harvey Morton m 33
Herbert Clayton 486
Henry Lee 453
Herman E. m Della May Belninger 468
Henry Joseph m Ruth Saylor 488
Ida m Manasses B. Bontrager 1716
Ida m Jeff Gingerich 1442
Ida 1325
Ida May m Peter Stickley 1739
Ida m Eli M. Hershberger 1105
Isaac L. m (1) Magdalena Stutzman
(2) Barbara Swartzentruber 2847
Ivan Edwin 2846
Ida J. 2054
Ida m Wiley Nusbaum 524
Ira M. m Gladys L. Spencer 63
Ida J. m Enos E. Miller 58

Jonas M. 2781
John m Nancy Gingerich 2792
Jacob H. m Annie L. Blough 1756
Joseph Gilmore 1786
John m Edna Yoder 1800
Jacob J. m Anna Kauffman 1098
John J. m Katie Hershberger 1100
John 1102
Jonas m Katie Beachy 1110
Jonas 1110
Joseph J. m Mattie Yoder 1329
John J. 1331
Jacob D. 1334
John S. m Mary Hostetler 1444
John 1530
Joseph J. m Fannie Schrock 2481
Jemima 2638
Joseph A. 2660
John S. 2056
John J. 2054
Joseph C. m Malinda Miller 2108
Jacob m Mary Orris 459
Joseph J. m Amanda E. Lohr 463
Jacob m Amy Custer 457
Jonas V. m Nancy Slaulaugh 313
Joseph A. m Mattie Schrock 154
John 1328
Jacob 462
Joseph S. 146
John Daniel 16
John J. m Fannie Hershberger 472
Katie 1101
Katie 2646
Katie m Daniel J. Schlabach 1103
Katie D. m Eli Heimuth 2078
Kermit m Florence Croyle 2867
Kenneth m Florence Hershberger 2868
Katie M. m (1) John L. Bontrager (2)
Katie m Moses J. Mishler 1140
Katie m Monroe J. Miller 1420
Katie 1746
Katie 2477
Katy m Abe Keim 1112
Katie m Adam Eash 420
Katie m Sylvanus Slabach 2055
Katie V. m Andrew Coblentz 2053
Kenneth Herman m Esther Etzler 249
Katie J. m Henry B. Troyer 156
Katie m Eli D. Troyer 83
Katie S. 1327
Katie J. m William J. Headings 1317
Kenneth 17
Lizzie Ann m Noah Chupp 2478
Lawrence E. m Viola Sparks 1916
Lizzie m Sam Yoder 2052
Lydia m William Saylor 183
Levi E. m Jennie J. Showalter 350
Lizzie m David Weaver 239
Lizzie A. m Ervin J. Miller 319
Lizzie m Levi D. Farmwald 2600
Lawrence Jacob m Evelyn Knight 287
Lydia m Joseph C. Schrock 168
Levi B. m Viola Yoder 278
Laura m E. Curtis Wisseman 2340
Levi E. m Fannie Kauffman 275
Linnie Laura m Ralph C. Croyle 232
Lydia m Jacob Schmucker 179
Lena m Josiah B. Mishler 71
Loney m Vinnie Kauffman 69
Lee C. m Kathryn Berkey 70
Levi D. m Mary Jane Eash ..... 67 & 2
Lee A. m Edna M. Goldsmith 62
Lydia m Henry Eash 390
Laura Belle m David A. Romage 16
Louisa Jane m Fred C. Prevost 21
LeRoy Edgar m Edna Hostetler 487
Lydia 375
Lydia m Jacob Beachy 2758

Lydia Mae 2781
Lydia 2657
Lydia m Amandus Miller 1713
Leo Wallace m Laura Dodin 2848
Lyle Eldon 2846
Lydia m Henry Eash 314
Levi S. m Elizabeth Schrock 2078
Lizzie D. m Samuel Bontrager 2074
Levi B. 2076
Lizzie J. m Jacob M. Schlabach 1330
Lee F. 2068
Levi C. m Fannie A. Beachy 1722
Lizzie m Moses M. Miller 1701
Luther Lloyd m Clarissa Hochstetler 1498
Lena May 1495
Lizzie N. 1336
LeRoy 1746
Levi m Bertie Yoder 1801
Lillian Elizabeth 1786
Menno 2376
Mary 2339
Magdalena V. m Erwin J. Miller 2221
Mary Ann m Levi N. Stutzman 2213
Mary Ann m Martin Schmucker 2057
Martha J. 1332
Mattie m Joseph Yoder 2054
Minnie m James Miller 1801
Myra Viola m Walter Mishler 687
Mary A. m Christian H. Holsopple 481
Magdalena m Josiah J. Miller 317
Minnie Alice m Fred G. Garver 352
Mattie S. m Tobias A. Miller 397
Malinda S. m Daniel Glick 398
Milton m Lydia N. Miller 317
Milo V. m Elizabeth Frey 314
Mary Elizabeth m James Cable 235
Morgan Austin m Nora Jane Blough 233
Moses Daniel m Blanch Croyle 231
Minnie m Robert B. Bonney 24
Mildred m William H. Roberts 475
Mary m Milton Mishler 288
Pearl J. m Mary Anna Hatfield 1558
Magdalena m Benjamin J. Miller 1439
Mary m Alvin J. Beachy 1426
Manasses J. m Amelia Bontrager 1423
Mattie m Abraham K. Weirich 1759
Magdalena 1424
Magdalena m Eli D. Schlabach 1421
Manasses M. m Fanny Yoder 1422
Mary m Moses V. Yoder 1418
Mandius D. 1334
Milo J. m Polly Bontrager 2479
Mary Ann m Jonas Mullett 2480
Mary m Jos. Hochstetler 1802
Moses 1098
Mary Ann m Moses N. Baker 1099
Moses J. m Mary H. Miller 1101
Mary Ann m Levi J. Miller 1107
Mary Ann m John J. Keim 1109
Menno D. m Agnes Baker 1790
Menno D. m Millie Lambright 1789
Mary m Abe Christner 1792
Menno D. m Sue Miller 1795
Moses m Ida Yoder 2792
Mattie 1005B
Mattie m Joe Bontrager 1715
Mattie m Enos Fry 2070
Magdalena m Wm. Bontrager 2058
Mary A. m Jonas Mast 2059
Magdalena S. m Jacob Gingerich 2844
Mary Kate 2847
Miriam m Joseph Gingerich 2757
Merle 2866
Martha m William Bontrager 2182
Myron m Elsie May Landis 1672
Mildred LaVerne 2704
Mary F. 2668
Niles P. m Sarah E. Kropf 287

YODER

Niles P. m (second) Lydia A. Kropf 283
Nelson Herbert m Effa Alwine 230
Nellie Barbara m Henry Cable 231
Nellie Mae m William H. Johnson 84
Noah D. m Anna Miller 1335
Noah J. m Sarah V. Hershberger 1336
Nora 1738
Nettie m Sam Slabaugh 1613
Oscar Daniel m Alice Hershberger 688
Omer M. 279
Olive June m Lester Roy Burk 471
Orrie m Ida Olivia 1561
Oscar J. m Kathryn Bontrager 2563
Ora M. m Mattie Yoder 2598
Ora Ellen 2781
Perry 2339
Polly m Josiah Weaver 476
Pauline Margaret 21
Paul R. 67 1-2
Perry 312
Polly 53
Polly J. m Ezra Yoder 57
Perry M. m Helen Atwill 61
Polly m David J. Miller 113
Polly J. m John J. Bontrager 155
Polly m Eli Christner 181
Perry E. m Sarah Beachy 351
Perry m Annie Miller 1413
Paul 1739
Perry m Sarah Miller 1723
Polly m (1) Simon Bontrager (2) Cyrus C. Schrock 1731
Rosalene Marie m Wm. R. Detweiler 469
Ramon 15
Robert Aaron 229
Russell Blaire 486
Rose Dellie m Joseph B. Fox 18
Rolland M. 1739
Rosa Jane m Andrew Stutzman 1749
Rose M. m Harry F. Schmucker 1758
Roy A. m Lora Hartzler 2688b
Roberta Marie m Ray Shulhouse 1559
Rosa Edna m Daniel Bontrager 2103
Susan V. m Cornelius Christner 2222
Samuel J. m Lizzie Yoder 1327
Sarah 389
Solomon P. 351
Susie J. m William D. 151
Sarah m David J. Yoder 177
Samuel S. m Lydia Kraus 66
Sem K. m Mary Martin 276
Sarah Lucila m Earl Lantz 284
Sarah A. m David M. Bontrager 318
Sarah m Enos D. Yoder 333
Shem E. m Sarah R. Yoder 335
Suvilla m Joseph N. Bontrager 340
Solomon m Martha O. Lehman 450
Sidney m Gladys Vera Wingard 451
Sallie m Josiah Custer 458
Samuel Newton m Gladys Mock 686
Stephen J. 2054
Simon D. Otto 1413
Samuel D. m Ethel Nelson 1786
Sarah m Andrew S. Yoder 1797
Samuel m Mattie Slabaugh 1799
Susan 1098
Sarah 1101
Stephen 1329
Susan D. 1334
Sarah m Jacob Kropf 1423a
Sarah m Amos Mast 1425
Sarah m Dan Troyer 1427
Samuel C. m Sylvia Hostetler 1725
Susan D. m Herbert Schrock 2071
Sarah D. m Samuel Troyer 2073
Susan C. m Fred Schrock 2105
Susanna 2644
Susie A. m Samuel Bontrager 2561

YODER

Stanley Monroe 2817
Sarah S. m David Mast 2751
Sylvia m Daniel J. Otto 2599
Tobias V. m Ada D. Mast 2220
Tobias E. m Mattie A. Christner 334
Truman m Eleanor Frantz 474
Tillie m Levi Yoder 1739
Trella Ann 1786
Thelma Ruth 2688b
Tobias 2644
Tobias 2657
Urias V. m Anna Schlabeh 2221
Vesta Ann m Sell Ropp 1397
Velma Fern 2847
Vivian 17
Vernon 472
Walter m Edith Gindlesperger 477 1-2
Wilma m 23
Willis 27
William J. m Anna Bontrager 33
Wilma m Adam Miller 68
William J. m Anna D. Yoder 1503
William m Katie Ann Yoder 182
William A. m Clara Yoder 327
William C. m Sarah Mast 2107
Wesley m Adda Layman 2866
William J. m Ella Miller 1193
Wilford 1560
William 1712
William N. 1738
Wm. m Edith Yoder 2732

YOST

Amos m Lizzie Blank 2710
Anna Irene m Harry Miller 2707
Anna m (1) Wm. Yoder (2) Geo. Price 2672
Annie m Jonathan Loar 2701
Barbara 2671
Christian m Alice Helton 2702
Elizabeth 2700
Edna May m Ellis Hutter 2703
Elmer B. m Fanny Grime 2706
Fanny m Oliver Faught 2677
John E. m Katie Kennell 2704
Levi m Mary Bowers 2705
Mary m Rufus Blank 2709
Martha m Milliard Ford 2674
Ray S. 2704
Rena 2672
Sadie 2704
Susan Mae 2705
Susan m John Sheuk 2707

ZIEGLER

Caroline m Harry Borleck 801
David m Gladys Fenner 804
Pauline m Howard A. Christianson 802
Sara m Arthur Morgan 803

ZIMMERMAN

Vernon Lloyd 2564

ZOOK

Alice Adeline m Emory Hostetler 736
Carrie Catherine 737
Daniel 2303
Eli H. 2303
Elizabeth 2303
Fanny 2303
Grace Gertrude m Roy Payne 739
Henry Harold m Erma C. Peachy 741
Jacob 2303
Jessie Allen 2417
John 2303
Levi Henry 2303
Mary F. 723
Maud Mae m Amos J. Hooks 738
Paul Perry m Bertha Tice 740
Robert B. 668
Ruth Rebecca m Chaney Hostetler 737
Sarah m Daniel D. Yoder 2304
Timothy Titus 2417

J E Weaver, 1936

MAY 75
N. MANCHESTER,
INDIANA